

Patient Name : Mrs.SHALINI THONANANGI	Collected : 24/Jun/2023 09:42AM
Age/Gender : 36 Y 6 M 0 D/F	Received : 24/Jun/2023 12:11PM
UHID/MR No : CVIS.0000117209	Reported : 24/Jun/2023 04:19PM
Visit ID : CVISOPV111727	Status : Final Report
Ref Doctor : Dr.SELF	Sponsor Name : ARCOFEMI HEALTHCARE LIMITED
Emp/Auth/TPA ID : ..58224	

DEPARTMENT OF HAEMATOLOGY

ARCOFEMI - MEDIWHEEL - FULL BODY HEALTH ANNUAL PLUS CHECK - FEMALE - 2D ECHO - PAN INDIA - FY2324

PERIPHERAL SMEAR , WHOLE BLOOD-EDTA

RBCs ARE NORMOCYTIC NORMOCHROMIC.  
 TLC , DLC WITHIN NORMAL LIMIT. NO IMMATURE CELLS ARE SEEN.  
 PLATELETS ARE ADEQUATE.  
 NO HEMOPARASITES SEEN

SIN No:BED230145385

This test has been performed at Apollo Health and Lifestyle Ltd/Vizag Lab : Vizag-530017

**Apollo Health and Lifestyle Limited** (CIN - U85110TG2000PLC115819)  
 Regd. Office: 1-10-60/62, Ashoka Raghupathi Chambers, 5th Floor, Begumpet, Hyderabad, Telangana - 500 016 |  
 www.apollohl.com | Email ID: enquiry@apollohl.com, Ph No: 040-4904 7777, Fax No: 4904 7744

GSTIN: 37AADCA0733E1Z6

Address: 50-81-1/2, Plot no. 5, Seethammapeta,  
 Visakhapatnam, Andhra Pradesh



APOLLO CLINICS NETWORK

Telangana: Hyderabad (AS Rao Nagar | Chanda Nagar | Kondapur | Nallakunta | Nizampet | Manikonda | Uppal) Andhra Pradesh: Vizag (Seethamma Peta) Karnataka: Bangalore (Basavanagudi | Bellandur | Electronics City | Fraser Town | HSR Layout | Indira Nagar | JP Nagar | Kundalahalli | Koramangala | Sarjapur Road) Mysore (VV Mohalla) Tamilnadu: Chennai (Annanagar | Kotturpuram | Mogappair | T Nagar | Valasaravakkam | Velachery) Maharashtra: Pune (Aundh | Nigdi Pradhikaran | Viman Nagar | Wanowrie) Uttar Pradesh: Ghaziabad (Indrapuram) Gujarat: Ahmedabad (Satellite) Punjab: Amritsar (Court Road) Haryana: Faridabad (Railway Station Road)

Patient Name : Mrs.SHALINI THONANANGI	Collected : 24/Jun/2023 09:42AM
Age/Gender : 36 Y 6 M 0 D/F	Received : 24/Jun/2023 12:11PM
UHID/MR No : CVIS.0000117209	Reported : 24/Jun/2023 04:19PM
Visit ID : CVISOPV111727	Status : Final Report
Ref Doctor : Dr.SELF	Sponsor Name : ARCOFEMI HEALTHCARE LIMITED
Emp/Auth/TPA ID : ..58224	

DEPARTMENT OF HAEMATOLOGY

ARCOFEMI - MEDIWHEEL - FULL BODY HEALTH ANNUAL PLUS CHECK - FEMALE - 2D ECHO - PAN INDIA - FY2324

Test Name	Result	Unit	Bio. Ref. Range	Method
-----------	--------	------	-----------------	--------

HEMOGRAM , WHOLE BLOOD-EDTA

HAEMOGLOBIN	12	g/dL	12-15	Spectrophotometer
PCV	<b>34.30</b>	%	36-46	Electronic pulse & Calculation
RBC COUNT	4.66	Million/cu.mm	3.8-4.8	Electrical Impedence
MCV	83	fL	83-101	Calculated
MCH	27.1	pg	27-32	Calculated
MCHC	33.2	g/dL	31.5-34.5	Calculated
R.D.W	<b>15.1</b>	%	11.6-14	Calculated
TOTAL LEUCOCYTE COUNT (TLC)	6,100	cells/cu.mm	4000-10000	Electrical Impedence

DIFFERENTIAL LEUCOCYtic COUNT (DLC)

NEUTROPHILS	54.6	%	40-80	Electrical Impedence
LYMPHOCYTES	35.9	%	20-40	Electrical Impedence
EOSINOPHILS	3.1	%	1-6	Electrical Impedence
MONOCYTES	6.4	%	2-10	Electrical Impedence
BASOPHILS	0	%	<1-2	Electrical Impedence

ABSOLUTE LEUCOCYTE COUNT

NEUTROPHILS	3330.6	Cells/cu.mm	2000-7000	Electrical Impedence
LYMPHOCYTES	2189.9	Cells/cu.mm	1000-3000	Electrical Impedence
EOSINOPHILS	189.1	Cells/cu.mm	20-500	Electrical Impedence
MONOCYTES	390.4	Cells/cu.mm	200-1000	Electrical Impedence

PLATELET COUNT	153000	cells/cu.mm	150000-410000	Electrical impedence
ERYTHROCYTE SEDIMENTATION RATE (ESR)	20	mm at the end of 1 hour	0-20	Modified Westergren

PERIPHERAL SMEAR

RBCs ARE NORMOCYTIC NORMOCHROMIC.  
 TLC , DLC WITHIN NORMAL LIMIT. NO IMMATURE CELLS ARE SEEN.  
 PLATELETS ARE ADEQUATE.  
 NO HEMOPARASITES SEEN



SIN No:BED230145385

This test has been performed at Apollo Health and Lifestyle Ltd/Vizag Lab : Vizag-530017

Patient Name : Mrs.SHALINI THONANANGI	Collected : 24/Jun/2023 09:42AM
Age/Gender : 36 Y 6 M 0 D/F	Received : 24/Jun/2023 12:11PM
UHID/MR No : CVIS.0000117209	Reported : 24/Jun/2023 04:46PM
Visit ID : CVISOPV111727	Status : Final Report
Ref Doctor : Dr.SELF	Sponsor Name : ARCOFEMI HEALTHCARE LIMITED
Emp/Auth/TPA ID : ..58224	

DEPARTMENT OF HAEMATOLOGY

ARCOFEMI - MEDIWHEEL - FULL BODY HEALTH ANNUAL PLUS CHECK - FEMALE - 2D ECHO - PAN INDIA - FY2324

Test Name	Result	Unit	Bio. Ref. Range	Method
-----------	--------	------	-----------------	--------

BLOOD GROUP ABO AND RH FACTOR , WHOLE BLOOD-EDTA				
BLOOD GROUP TYPE	A			Forward & Reverse Grouping with Slide/Tube Aggluti
Rh TYPE	POSITIVE			Forward & Reverse Grouping with Slide/Tube Agglutination

SIN No:BED230145385

This test has been performed at Apollo Health and Lifestyle Ltd/Vizag Lab : Vizag-530017

Apollo Health and Lifestyle Limited (CIN - U85110TG2000PLC115819)

Regd. Office: 1-10-60/62, Ashoka Raghupathi Chambers, 5th Floor, Begumpet, Hyderabad, Telangana - 500 016 | www.apollohl.com | Email ID: enquiry@apollohl.com, Ph No: 040-4904 7777, Fax No: 4904 7744

GSTIN: 37AADCA0733E1Z6

Address: 50-81-1/2, Plot no. 5, Seethammapeta, Visakhapatnam, Andhra Pradesh



APOLLO CLINICS NETWORK

Telangana: Hyderabad (AS Rao Nagar | Chanda Nagar | Kondapur | Nallakunta | Nizampet | Manikonda | Uppal) Andhra Pradesh: Vizag (Seethamma Peta) Karnataka: Bangalore (Basavanagudi | Bellandur | Electronics City | Fraser Town | HSR Layout | Indira Nagar | JP Nagar | Kundalahalli | Koramangala | Sarjapur Road) Mysore (VV Mohalla) Tamilnadu: Chennai (Annanagar | Kotturpuram | Mogappair | T Nagar | Valasaravakkam | Velachery) Maharashtra: Pune (Aundh | Nigdi Pradhikaran | Viman Nagar | Wanowrie) Uttar Pradesh: Ghaziabad (Indrapuram) Gujarat: Ahmedabad (Satellite) Punjab: Amritsar (Court Road) Haryana: Faridabad (Railway Station Road)

Patient Name : Mrs.SHALINI THONANANGI	Collected : 24/Jun/2023 09:43AM
Age/Gender : 36 Y 6 M 0 D/F	Received : 24/Jun/2023 12:11PM
UHID/MR No : CVIS.0000117209	Reported : 24/Jun/2023 01:13PM
Visit ID : CVISOPV111727	Status : Final Report
Ref Doctor : Dr.SELF	Sponsor Name : ARCOFEMI HEALTHCARE LIMITED
Emp/Auth/TPA ID : ..58224	

DEPARTMENT OF BIOCHEMISTRY

ARCOFEMI - MEDIWHEEL - FULL BODY HEALTH ANNUAL PLUS CHECK - FEMALE - 2D ECHO - PAN INDIA - FY2324

Test Name	Result	Unit	Bio. Ref. Range	Method
-----------	--------	------	-----------------	--------

GLUCOSE, FASTING , NAF PLASMA	86	mg/dL	70-100	GOD - POD
-------------------------------	----	-------	--------	-----------

Comment:

As per American Diabetes Guidelines

Fasting Glucose Values in mg/d L	Interpretation
<100 mg/dL	Normal
100-125 mg/dL	Prediabetes
≥126 mg/dL	Diabetes

GLUCOSE, POST PRANDIAL (PP), 2 HOURS , NAF PLASMA	102	mg/dL	70-140	GOD - POD
---	-----	-------	--------	-----------

Comment:

It is recommended that FBS and PPBS should be interpreted with respect to their Biological reference ranges and not with each other.

Conditions which may lead to lower postprandial glucose levels as compared to fasting glucose levels may be due to reactive hypoglycemia, dietary meal content, duration or timing of sampling after food digestion and absorption, medications such as insulin preparations, sulfonylureas, amylin analogues, or conditions such as overproduction of insulin.

Ref: Marks medical biochemistry and clinical approach



Patient Name : Mrs.SHALINI THONANANGI	Collected : 24/Jun/2023 09:43AM
Age/Gender : 36 Y 6 M 0 D/F	Received : 24/Jun/2023 12:11PM
UHID/MR No : CVIS.0000117209	Reported : 24/Jun/2023 01:13PM
Visit ID : CVISOPV111727	Status : Final Report
Ref Doctor : Dr.SELF	Sponsor Name : ARCOFEMI HEALTHCARE LIMITED
Emp/Auth/TPA ID : ..58224	

DEPARTMENT OF BIOCHEMISTRY

ARCOFEMI - MEDIWHEEL - FULL BODY HEALTH ANNUAL PLUS CHECK - FEMALE - 2D ECHO - PAN INDIA - FY2324

Test Name	Result	Unit	Bio. Ref. Range	Method
HBA1C, GLYCATED HEMOGLOBIN , WHOLE BLOOD-EDTA	5.3	%		HPLC
ESTIMATED AVERAGE GLUCOSE (eAG) , WHOLE BLOOD-EDTA	105	mg/dL		Calculated

**Comment:**

Reference Range as per American Diabetes Association (ADA):

REFERENCE GROUP	HBA1C IN %
NON DIABETIC ADULTS >18 YEARS	<5.7
AT RISK (PREDIABETES)	5.7 – 6.4
DIAGNOSING DIABETES	≥ 6.5
DIABETICS	
· EXCELLENT CONTROL	6 – 7
· FAIR TO GOOD CONTROL	7 – 8
· UNSATISFACTORY CONTROL	8 – 10
· POOR CONTROL	>10

Note: Dietary preparation or fasting is not required.

- A1C test should be performed at least two times a year in patients who are meeting treatment goals (and who have stable glycemic control).
- Lowering A1C to below or around 7% has been shown to reduce microvascular and neuropathic complications of type 1 and type 2 diabetes. When mean annual HbA1c is <1.1 times ULN (upper limit of normal), renal and retinal complications are rare, but complications occur in >70% of cases when HbA1c is >1.7 times ULN.
- Falsely low HbA1c (below 4%) may be observed in patients with clinical conditions that shorten erythrocyte life span or decrease mean erythrocyte age. HbA1c may not accurately reflect glycemic control when clinical conditions that affect erythrocyte survival are present. Fructosamine may be used as an alternate measurement of glycemic control



SIN No:PLF01990080,PLP1342318,EDT230057899

This test has been performed at Apollo Health and Lifestyle Ltd/Vizag Lab : Vizag-530017  
(CIN - U85110TG2000PLC115819)

**Apollo Health and Lifestyle Limited**  
Regd. Office: 1-10-60/62, Ashoka Raghupathi Chambers, 5th Floor, Begumpet, Hyderabad, Telangana - 500 016 |  
www.apollohl.com | Email ID: enquiry@apollohl.com, Ph No: 040-4904 7777, Fax No: 4904 7744

GSTIN: 37AADCA0733E1Z6

Address: 50-81-1/2, Plot no. 5, Seethammapeta,  
Visakhapatnam, Andhra Pradesh



APOLLO CLINICS NETWORK

Telangana: Hyderabad (AS Rao Nagar | Chanda Nagar | Kondapur | Nallakunta | Nizampet | Manikonda | Uppal) | Andhra Pradesh: Vizag (Seethamma Peta) | Karnataka: Bangalore (Basavanagudi | Bellandur | Electronics City | Fraser Town | HSR Layout | Indira Nagar | JP Nagar | Kundalahalli | Koramangala | Sarjapur Road) | Mysore (VV Mohalla) | Tamilnadu: Chennai (Annanagar | Kotturpuram | Mogappair | T Nagar | Valasaravakkam | Velachery) | Maharashtra: Pune (Aundh | Nigdi Pradhikaran | Viman Nagar | Wanowrie) | Uttar Pradesh: Ghaziabad (Indrapuram) | Gujarat: Ahmedabad (Satellite) | Punjab: Amritsar (Court Road) | Haryana: Faridabad (Railway Station Road)

Patient Name : Mrs.SHALINI THONANANGI	Collected : 24/Jun/2023 09:43AM
Age/Gender : 36 Y 6 M 0 D/F	Received : 24/Jun/2023 12:11PM
UHID/MR No : CVIS.0000117209	Reported : 24/Jun/2023 03:02PM
Visit ID : CVISOPV111727	Status : Final Report
Ref Doctor : Dr.SELF	Sponsor Name : ARCOFEMI HEALTHCARE LIMITED
Emp/Auth/TPA ID : ..58224	

DEPARTMENT OF BIOCHEMISTRY

ARCOFEMI - MEDIWHEEL - FULL BODY HEALTH ANNUAL PLUS CHECK - FEMALE - 2D ECHO - PAN INDIA - FY2324

Test Name	Result	Unit	Bio. Ref. Range	Method
-----------	--------	------	-----------------	--------

LIPID PROFILE , SERUM

TOTAL CHOLESTEROL	163	mg/dL	<200	CHE/CHO/POD
TRIGLYCERIDES	77	mg/dL	<150	Enzymatic
HDL CHOLESTEROL	33	mg/dL	>40	CHE/CHO/POD
NON-HDL CHOLESTEROL	130	mg/dL	<130	Calculated
LDL CHOLESTEROL	114.6	mg/dL	<100	Calculated
VLDL CHOLESTEROL	15.4	mg/dL	<30	Calculated
CHOL / HDL RATIO	4.94		0-4.97	Calculated

Comment:

Reference Interval as per National Cholesterol Education Program (NCEP) Adult Treatment Panel III Report.

	Desirable	Borderline High	High	Very High
TOTAL CHOLESTEROL	< 200	200 - 239	≥ 240	
TRIGLYCERIDES	<150	150 - 199	200 - 499	≥ 500
LDL	Optimal < 100 Near Optimal 100-129	130 - 159	160 - 189	≥ 190
HDL	≥ 60			
NON-HDL CHOLESTEROL	Optimal <130; Above Optimal 130-159	160-189	190-219	>220

Measurements in the same patient can show physiological and analytical variations.

NCEP ATP III identifies non-HDL cholesterol as a secondary target of therapy in persons with high triglycerides.



Patient Name : Mrs.SHALINI THONANANGI	Collected : 24/Jun/2023 09:43AM
Age/Gender : 36 Y 6 M 0 D/F	Received : 24/Jun/2023 12:11PM
UHID/MR No : CVIS.0000117209	Reported : 24/Jun/2023 03:02PM
Visit ID : CVISOPV111727	Status : Final Report
Ref Doctor : Dr.SELF	Sponsor Name : ARCOFEMI HEALTHCARE LIMITED
Emp/Auth/TPA ID : ..58224	

DEPARTMENT OF BIOCHEMISTRY

ARCOFEMI - MEDIWHEEL - FULL BODY HEALTH ANNUAL PLUS CHECK - FEMALE - 2D ECHO - PAN INDIA - FY2324

Test Name	Result	Unit	Bio. Ref. Range	Method
-----------	--------	------	-----------------	--------

LIVER FUNCTION TEST (LFT) , SERUM

BILIRUBIN, TOTAL	0.80	mg/dL	0.20-1.20	DIAZO METHOD
BILIRUBIN CONJUGATED (DIRECT)	0.20	mg/dL	0.0-0.3	Calculated
BILIRUBIN (INDIRECT)	0.60	mg/dL	0.0-1.1	Dual Wavelength
ALANINE AMINOTRANSFERASE (ALT/SGPT)	13	U/L	<35	Visible with P-5-P
ASPARTATE AMINOTRANSFERASE (AST/SGOT)	23.0	U/L	14-36	UV with P-5-P
ALKALINE PHOSPHATASE	55.00	U/L	38-126	p-nitrophenyl phosphate
PROTEIN, TOTAL	7.50	g/dL	6.3-8.2	Biuret
ALBUMIN	4.10	g/dL	3.5 - 5	Bromocresol Green
GLOBULIN	3.40	g/dL	2.0-3.5	Calculated
A/G RATIO	1.21		0.9-2.0	Calculated

SIN No:SE04404560

This test has been performed at Apollo Health and Lifestyle Ltd/Vizag Lab : Vizag-530017

Apollo Health and Lifestyle Limited (CIN - U85110TG2000PLC115819)

Regd. Office: 1-10-60/62, Ashoka Raghupathi Chambers, 5th Floor, Begumpet, Hyderabad, Telangana - 500 016 | www.apollohl.com | Email ID: enquiry@apollohl.com, Ph No: 040-4904 7777, Fax No: 4904 7744

APOLLO CLINICS NETWORK

Telangana: Hyderabad (AS Rao Nagar | Chanda Nagar | Kondapur | Nallakunta | Nizampet | Manikonda | Uppal) Andhra Pradesh: Vizag (Seethamma Peta) Karnataka: Bangalore (Basavanagudi | Bellandur | Electronics City | Fraser Town | HSR Layout | Indira Nagar | JP Nagar | Kundalahalli | Koramangala | Sarjapur Road) Mysore (VV Mohalla) Tamilnadu: Chennai (Annanagar | Kotturpuram | Mogappair | T Nagar | Valasaravakkam | Velachery) Maharashtra: Pune (Aundh | Nigdi Pradhikaran | Viman Nagar | Wanowrie) Uttar Pradesh: Ghaziabad (Indrapuram) Gujarat: Ahmedabad (Satellite) Punjab: Amritsar (Court Road) Haryana: Faridabad (Railway Station Road)

GSTIN: 37AADCA0733E1Z6

Address: 50-81-1/2, Plot no. 5, Seethammapeta, Visakhapatnam, Andhra Pradesh



Patient Name : Mrs.SHALINI THONANANGI	Collected : 24/Jun/2023 09:43AM
Age/Gender : 36 Y 6 M 0 D/F	Received : 24/Jun/2023 12:11PM
UHID/MR No : CVIS.0000117209	Reported : 24/Jun/2023 03:02PM
Visit ID : CVISOPV111727	Status : Final Report
Ref Doctor : Dr.SELF	Sponsor Name : ARCOFEMI HEALTHCARE LIMITED
Emp/Auth/TPA ID : ..58224	

**DEPARTMENT OF BIOCHEMISTRY**

**ARCOFEMI - MEDIWHEEL - FULL BODY HEALTH ANNUAL PLUS CHECK - FEMALE - 2D ECHO - PAN INDIA - FY2324**

Test Name	Result	Unit	Bio. Ref. Range	Method
-----------	--------	------	-----------------	--------

**RENAL PROFILE/KIDNEY FUNCTION TEST (RFT/KFT) , SERUM**

CREATININE	0.70	mg/dL	0.5-1.04	Creatinine amidohydrolase
UREA	18.10	mg/dL	15-36	Urease
BLOOD UREA NITROGEN	8.5	mg/dL	8.0 - 23.0	Calculated
URIC ACID	4.80	mg/dL	2.5-6.2	Uricase
CALCIUM	9.10	mg/dL	8.4 - 10.2	Arsenazo-III
PHOSPHORUS, INORGANIC	3.20	mg/dL	2.5-4.5	PMA Phenol
SODIUM	142	mmol/L	135-145	Direct ISE
POTASSIUM	4.3	mmol/L	3.5-5.1	Direct ISE
CHLORIDE	105	mmol/L	98 - 107	Direct ISE

SIN No:SE04404560

This test has been performed at Apollo Health and Lifestyle Ltd/Vizag Lab : Vizag-530017

**Apollo Health and Lifestyle Limited** (CIN - U85110TG2000PLC115819)

Regd. Office: 1-10-60/62, Ashoka Raghupathi Chambers, 5th Floor, Begumpet, Hyderabad, Telangana - 500 016 |  
www.apolloh.com | Email ID: enquiry@apolloh.com, Ph No: 040-4904 7777, Fax No: 4904 7744

**GSTIN: 37AADCA0733E1Z6**

Address: 50-81-1/2, Plot no. 5, Seethampapeta,  
Visakhapatnam, Andhra Pradesh



**APOLLO CLINICS NETWORK**

**Telangana:** Hyderabad (AS Rao Nagar | Chanda Nagar | Kondapur | Nallakunta | Nizampet | Manikonda | Uppal) **Andhra Pradesh:** Vizag (Seethamma Peta) **Karnataka:** Bangalore (Basavanagudi | Bellandur | Electronics City | Fraser Town | HSR Layout | Indira Nagar | JP Nagar | Kundalahalli | Koramangala | Sarjapur Road) **Mysore** (VV Mohalla) **Tamilnadu:** Chennai (Annanagar | Kotturpuram | Mogappair | T Nagar | Valasaravakkam | Velachery) **Maharashtra:** Pune (Aundh | Nigdi Pradhikaran | Viman Nagar | Wanowrie) **Uttar Pradesh:** Ghaziabad (Indrapuram) **Gujarat:** Ahmedabad (Satellite) **Punjab:** Amritsar (Court Road) **Haryana:** Faridabad (Railway Station Road)



Patient Name : Mrs.SHALINI THONANANGI	Collected : 24/Jun/2023 09:43AM
Age/Gender : 36 Y 6 M 0 D/F	Received : 24/Jun/2023 12:11PM
UHID/MR No : CVIS.0000117209	Reported : 24/Jun/2023 03:02PM
Visit ID : CVISOPV111727	Status : Final Report
Ref Doctor : Dr.SELF	Sponsor Name : ARCOFEMI HEALTHCARE LIMITED
Emp/Auth/TPA ID : ..58224	

**DEPARTMENT OF BIOCHEMISTRY**

**ARCOFEMI - MEDIWHEEL - FULL BODY HEALTH ANNUAL PLUS CHECK - FEMALE - 2D ECHO - PAN INDIA - FY2324**

Test Name	Result	Unit	Bio. Ref. Range	Method
<b>GAMMA GLUTAMYL TRANSPEPTIDASE (GGT) , SERUM</b>	18.00	U/L	12-43	Glycylcysteine Nitoranalide

SIN No:SE04404560

This test has been performed at Apollo Health and Lifestyle Ltd/Vizag Lab : Vizag-530017

**Apollo Health and Lifestyle Limited** (CIN - U85110TG2000PLC115819)  
Regd. Office: 1-10-60/62, Ashoka Raghupathi Chambers, 5th Floor, Begumpet, Hyderabad, Telangana - 500 016 |  
www.apollohl.com | Email ID: enquiry@apollohl.com, Ph No: 040-4904 7777, Fax No: 4904 7744

**GSTIN: 37AADCA0733E1Z6**  
Address: 50-81-1/2, Plot no. 5, Seethammapeta,  
Visakhapatnam, Andhra Pradesh



**APOLLO CLINICS NETWORK**

**Telangana:** Hyderabad (AS Rao Nagar | Chanda Nagar | Kondapur | Nallakunta | Nizampet | Manikonda | Uppal) **Andhra Pradesh:** Vizag (Seethamma Peta) **Karnataka:** Bangalore (Basavanagudi | Bellandur | Electronics City | Fraser Town | HSR Layout | Indira Nagar | JP Nagar | Kundalahalli | Koramangala | Sarjapur Road) **Mysore** (VV Mohalla) **Tamilnadu:** Chennai (Annanagar | Kotturpuram | Mogappair | T Nagar | Valasaravakkam | Velachery) **Maharashtra:** Pune (Aundh | Nigdi Pradhikaran | Viman Nagar | Wanowrie) **Uttar Pradesh:** Ghaziabad (Indrapuram) **Gujarat:** Ahmedabad (Satellite) **Punjab:** Amritsar (Court Road) **Haryana:** Faridabad (Railway Station Road)

Patient Name : Mrs.SHALINI THONANANGI	Collected : 24/Jun/2023 09:43AM
Age/Gender : 36 Y 6 M 0 D/F	Received : 24/Jun/2023 12:11PM
UHID/MR No : CVIS.0000117209	Reported : 24/Jun/2023 02:58PM
Visit ID : CVISOPV111727	Status : Final Report
Ref Doctor : Dr.SELF	Sponsor Name : ARCOFEMI HEALTHCARE LIMITED
Emp/Auth/TPA ID : ..58224	

DEPARTMENT OF IMMUNOLOGY

ARCOFEMI - MEDIWHEEL - FULL BODY HEALTH ANNUAL PLUS CHECK - FEMALE - 2D ECHO - PAN INDIA - FY2324

Test Name	Result	Unit	Bio. Ref. Range	Method
-----------	--------	------	-----------------	--------

THYROID PROFILE TOTAL (T3, T4, TSH) , SERUM

TRI-iodothyronine (T3, TOTAL)	1.39	ng/ml	0.69-2.15	CLIA
Thyroxine (T4, TOTAL)	119.00	ng/ml	52-127	CLIA
Thyroid Stimulating Hormone (TSH)	2.590	µIU/mL	0.3-4.5	CLIA

**Comment:**

Serum TSH concentrations exhibit a diurnal variation with the peak occurring during the night and the nadir occurring between 10 a.m. and 4 p.m. In primary hypothyroidism, thyroid-stimulating hormone (TSH) levels will be elevated. In primary hyperthyroidism, TSH levels will be low. Elevated or low TSH in the context of normal free thyroxine is often referred to as subclinical hypo- or hyperthyroid-ism, respectively. Physiological rise in Total T3 / T4 levels is seen in pregnancy and in patients on steroid therapy.

Recommended test for T3 and T4 is unbound fraction or free levels as it is metabolically active.

Note:

For pregnant females	Bio Ref Range for TSH in uIU/ml (As per American Thyroid Association)
First trimester	0.1 - 2.5
Second trimester	0.2 - 3.0
Third trimester	0.3 - 3.0



SIN No: SPL23091449

This test has been performed at Apollo Health and Lifestyle Ltd/Vizag Lab : Vizag-530017

**Apollo Health and Lifestyle Limited** (CIN - U85110TG2000PLC115819)  
 Regd. Office: 1-10-60/62, Ashoka Raghupathi Chambers, 5th Floor, Begumpet, Hyderabad, Telangana - 500 016 |  
 www.apollohl.com | Email ID: enquiry@apollohl.com, Ph No: 040-4904 7777, Fax No: 4904 7744

**GSTIN: 37AADCA0733E1Z6**  
 Address: 50-81-1/2, Plot no. 5, Seethammampeta,  
 Visakhapatnam, Andhra Pradesh

**1860 500 7788**  
 www.apolloclinic.com

APOLLO CLINICS NETWORK

**Telangana:** Hyderabad (AS Rao Nagar | Chanda Nagar | Kondapur | Nallakunta | Nizampet | Manikonda | Uppal) **Andhra Pradesh:** Vizag (Seethamma Peta) **Karnataka:** Bangalore (Basavanagudi | Bellandur | Electronics City | Fraser Town | HSR Layout | Indira Nagar | JP Nagar | Kundalahalli | Koramangala | Sarjapur Road) **Mysore** (VV Mohalla) **Tamilnadu:** Chennai (Annanagar | Kotturpuram | Mogappair | T Nagar | Valasaravakkam | Velachery) **Maharashtra:** Pune (Aundh | Nigdi Pradhikaran | Viman Nagar | Wanowrie) **Uttar Pradesh:** Ghaziabad (Indrapuram) **Gujarat:** Ahmedabad (Satellite) **Punjab:** Amritsar (Court Road) **Haryana:** Faridabad (Railway Station Road)

Patient Name : Mrs.SHALINI THONANANGI	Collected : 24/Jun/2023 09:43AM
Age/Gender : 36 Y 6 M 0 D/F	Received : 24/Jun/2023 12:56PM
UHID/MR No : CVIS.0000117209	Reported : 24/Jun/2023 01:18PM
Visit ID : CVISOPV111727	Status : Final Report
Ref Doctor : Dr.SELF	Sponsor Name : ARCOFEMI HEALTHCARE LIMITED
Emp/Auth/TPA ID : ..58224	

DEPARTMENT OF CLINICAL PATHOLOGY

ARCOFEMI - MEDIWHEEL - FULL BODY HEALTH ANNUAL PLUS CHECK - FEMALE - 2D ECHO - PAN INDIA - FY2324

Test Name	Result	Unit	Bio. Ref. Range	Method
-----------	--------	------	-----------------	--------

COMPLETE URINE EXAMINATION (CUE) , URINE

PHYSICAL EXAMINATION

COLOUR	PALE YELLOW		PALE YELLOW	Visual
TRANSPARENCY	CLEAR		CLEAR	Visual
pH	6.0		5-7.5	Bromothymol Blue
SP. GRAVITY	1.020		1.002-1.030	Dipstick

BIOCHEMICAL EXAMINATION

URINE PROTEIN	NEGATIVE		NEGATIVE	PROTEIN ERROR OF INDICATOR
GLUCOSE	NEGATIVE		NEGATIVE	GOD-POD
URINE BILIRUBIN	NEGATIVE		NEGATIVE	AZO COUPLING
URINE KETONES (RANDOM)	NEGATIVE		NEGATIVE	NITROPRUSSIDE
UROBILINOGEN	NORMAL		NORMAL	EHRlich
BLOOD	NEGATIVE		NEGATIVE	Dipstick
NITRITE	NEGATIVE		NEGATIVE	Dipstick
LEUCOCYTE ESTERASE	NEGATIVE		NEGATIVE	PYRROLE HYDROLYSIS

CENTRIFUGED SEDIMENT WET MOUNT AND MICROSCOPY

PUS CELLS	0-1	/hpf	0-5	Microscopy
EPITHELIAL CELLS	0-1	/hpf	<10	MICROSCOPY
RBC	0.00	/hpf	0-2	MICROSCOPY
CASTS	NIL		0-2 Hyaline Cast	MICROSCOPY
CRYSTALS	ABSENT		ABSENT	MICROSCOPY

SIN No:UR2134481

This test has been performed at Apollo Health and Lifestyle Ltd/Vizag Lab : Vizag-530017

Apollo Health and Lifestyle Limited (CIN - U85110TG2000PLC115819)

Regd. Office: 1-10-60/62, Ashoka Raghupathi Chambers, 5th Floor, Begumpet, Hyderabad, Telangana - 500 016 | www.apolloh.com | Email ID: enquiry@apolloh.com, Ph No: 040-4904 7777, Fax No: 4904 7744

GSTIN: 37AADCA0733E1Z6

Address: 50-81-1/2, Plot no. 5, Seethammapeta, Visakhapatnam, Andhra Pradesh



APOLLO CLINICS NETWORK

Telangana: Hyderabad (AS Rao Nagar | Chanda Nagar | Kondapur | Nallakunta | Nizampet | Manikonda | Uppal) | Andhra Pradesh: Vizag (Seethamma Peta) | Karnataka: Bangalore (Basavanagudi | Bellandur | Electronics City | Fraser Town | HSR Layout | Indira Nagar | JP Nagar | Kundalahalli | Koramangala | Sarjapur Road) | Mysore (VV Mohalla) | Tamilnadu: Chennai (Annanagar | Kotturpuram | Mogappair | T Nagar | Valasaravakkam | Velachery) | Maharashtra: Pune (Aundh | Nigdi Pradhikaran | Viman Nagar | Wanowrie) | Uttar Pradesh: Ghaziabad (Indrapuram) | Gujarat: Ahmedabad (Satellite) | Punjab: Amritsar (Court Road) | Haryana: Faridabad (Railway Station Road)

Patient Name : Mrs.SHALINI THONANANGI	Collected : 24/Jun/2023 09:43AM
Age/Gender : 36 Y 6 M 0 D/F	Received : 24/Jun/2023 12:56PM
UHID/MR No : CVIS.0000117209	Reported : 24/Jun/2023 01:18PM
Visit ID : CVISOPV111727	Status : Final Report
Ref Doctor : Dr.SELF	Sponsor Name : ARCOFEMI HEALTHCARE LIMITED
Emp/Auth/TPA ID : ..58224	

DEPARTMENT OF CLINICAL PATHOLOGY

ARCOFEMI - MEDIWHEEL - FULL BODY HEALTH ANNUAL PLUS CHECK - FEMALE - 2D ECHO - PAN INDIA - FY2324

Test Name	Result	Unit	Bio. Ref. Range	Method
URINE GLUCOSE(POST PRANDIAL)	NEGATIVE		NEGATIVE	Dipstick
URINE GLUCOSE(FASTING)	NEGATIVE		NEGATIVE	Dipstick

\*\*\* End Of Report \*\*\*

Result/s to Follow:  
LBC PAP TEST (PAPSURE)



DR. V. SNEHAL  
M.D (PATH)  
Consultant Pathologist





<b>Patient Name</b>	: Mrs. SHALINI THONANANGI	<b>Age/Gender</b>	: 36 Y/F
<b>UHID/MR No.</b>	: CVIS.0000117209	<b>OP Visit No</b>	: CVISOPV111727
<b>Sample Collected on</b>	:	<b>Reported on</b>	: 24-06-2023 15:05
<b>LRN#</b>	: RAD2030165	<b>Specimen</b>	:
<b>Ref Doctor</b>	: SELF		
<b>Emp/Auth/TPA ID</b>	: ..58224		

**DEPARTMENT OF RADIOLOGY**

**X-RAY CHEST PA**

Both lung fields and hila are normal .

No obvious active pleuro-parenchymal lesion seen .

Both costophrenic and cardiophrenic angles are clear .

Both diaphragms are normal in position and contour .

Thoracic wall and soft tissues appear normal.

**CONCLUSION :**

No obvious abnormality seen.



**Dr. ARUNA PEBBILI**  
**DMRD Radiology**  
Radiology

<b>Patient Name</b>	: Mrs. SHALINI THONANANGI	<b>Age/Gender</b>	: 36 Y/F
<b>UHID/MR No.</b>	: CVIS.0000117209	<b>OP Visit No</b>	: CVISOPV111727
<b>Sample Collected on</b>	:	<b>Reported on</b>	: 24-06-2023 14:41
<b>LRN#</b>	: RAD2030165	<b>Specimen</b>	:
<b>Ref Doctor</b>	: SELF		
<b>Emp/Auth/TPA ID</b>	: ..58224		

---

**DEPARTMENT OF RADIOLOGY**

---

**ULTRASOUND - WHOLE ABDOMEN**

**Liver** appears normal in size and echotexture. No focal lesion is seen. PV and CBD normal. No dilatation of the intrahepatic biliary radicals.

**Gall bladder** is well distended. No evidence of calculus. Wall thickness appears normal. No evidence of periGB collection. No evidence of focal lesion is seen.

**Spleen** appears normal. No focal lesion seen. Splenic vein appears normal.

**Pancreas** appears normal in echopattern. No focal/mass lesion/calcification. No evidence of peripancreatic free fluid or collection. Pancreatic duct appears normal.

**Both the kidneys** appear normal in size, shape and echopattern. Cortical thickness and CM differentiation are maintained. No calculus / hydronephrosis seen on either side.

Right kidney : 10 x 4.4 cm

Left kidney : 10.6 x 4.8 cm

**Urinary Bladder** is well distended and appears normal. No evidence of any wall thickening or abnormality. No evidence of any intrinsic or extrinsic bladder abnormality detected.

**Uterus** appears normal in size. It shows normal shape and echo pattern. It measures 7.9 x 3.5 x 4.6 cm. Endometrial echo-complex appears normal and measures 6.8 mm. No intra/extra uterine gestational sac seen.

**Both ovaries** appear normal in size, shape and echotexture.

No evidence of any adnexal pathology noted.

Right ovary : 3.2 x 1.7 cm

Left ovary : 3.6 x 1.6 cm

There is no evidence of ascites/ pleural effusion seen.

**IMPRESSION:-**

**Patient Name** : Mrs. SHALINI THONANANGI

**Age/Gender** : 36 Y/F

---

**No significant abnormality detected.**

**For clinico-lab correlation / follow - up / further work up.  
This is only a screening test.**



**Dr. ARUNA PEBBILI**  
DMRD Radiology  
Radiology

Name: Mrs. SHALINI THONANANGI  
Age/Gender: 36 Y/F  
Address: vizag  
Location: VISAKHAPATNAM, ANDHRA PRADESH  
Doctor:  
Department: LABORATORY  
Rate Plan: VISHAKAPATNAM\_06042023  
Sponsor: ARCOFEMI HEALTHCARE LIMITED  
Consulting Doctor: Dr. N MUKUNDA RAO

MR No: CVIS.0000117209  
Visit ID: CVISOPV111727  
Visit Date: 24-06-2023 09:31  
Discharge Date:  
Referred By: SELF

**Doctor's Signature**



Name: Mrs. SHALINI THONANANGI  
Age/Gender: 36 Y/F  
Address: vizag  
Location: VISAKHAPATNAM, ANDHRA PRADESH  
Doctor:  
Department: LABORATORY  
Rate Plan: VISHAKAPATNAM\_06042023  
Sponsor: ARCOFEMI HEALTHCARE LIMITED  
Consulting Doctor: Dr. SRINIVAS RAO

MR No: CVIS.0000117209  
Visit ID: CVISOPV111727  
Visit Date: 24-06-2023 09:31  
Discharge Date:  
Referred By: SELF

**Doctor's Signature**

Name: Mrs. SHALINI THONANANGI  
Age/Gender: 36 Y/F  
Address: vizag  
Location: VISAKHAPATNAM, ANDHRA PRADESH  
Doctor:  
Department: LABORATORY  
Rate Plan: VISHAKAPATNAM\_06042023  
Sponsor: ARCOFEMI HEALTHCARE LIMITED  
Consulting Doctor: Dr. R ABHISHEK

MR No: CVIS.0000117209  
Visit ID: CVISOPV111727  
Visit Date: 24-06-2023 09:31  
Discharge Date:  
Referred By: SELF

**HT-CHIEF COMPLAINTS AND PRESENT KNOWN ILLNESS**

**SYSTEMIC REVIEW**

**HT-HISTORY**

**PHYSICAL EXAMINATION**

**SYSTEMIC EXAMINATION**

**IMPRESSION**

**RECOMMENDATION**

**Doctor's Signature**

Name: Mrs. SHALINI THONANANGI  
Age/Gender: 36 Y/F  
Address: vizag  
Location: VISAKHAPATNAM, ANDHRA PRADESH  
Doctor:  
Department: LABORATORY  
Rate Plan: VISHAKAPATNAM\_06042023  
Sponsor: ARCOFEMI HEALTHCARE LIMITED  
Consulting Doctor: Dr. NAMRATHA ARISETTY

MR No: CVIS.0000117209  
Visit ID: CVISOPV111727  
Visit Date: 24-06-2023 09:31  
Discharge Date:  
Referred By: SELF

**Doctor's Signature**

Name: Mrs. SHALINI THONANANGI  
Age/Gender: 36 Y/F  
Address: vizag  
Location: VISAKHAPATNAM, ANDHRA PRADESH  
Doctor:  
Department: LABORATORY  
Rate Plan: VISHAKAPATNAM\_06042023  
Sponsor: ARCOFEMI HEALTHCARE LIMITED  
Consulting Doctor: Dr. GOLI INDIRA PRIYADARSHINI

MR No: CVIS.0000117209  
Visit ID: CVISOPV111727  
Visit Date: 24-06-2023 09:31  
Discharge Date:  
Referred By: SELF

**HT-CHIEF COMPLAINTS AND PRESENT KNOWN ILLNESS**

**SYSTEMIC REVIEW**

**HT-HISTORY**

**PHYSICAL EXAMINATION**

**SYSTEMIC EXAMINATION**

**IMPRESSION**

**RECOMMENDATION**

**Doctor's Signature**



Established Patient: No

**Vitals**

Date	Pulse (Beats/min)	B.P (mmHg)	Resp (Rate/min)	Temp (F)	Height (cms)	Weight (Kgs)	Body Fat Percentage (%)	Visceral Fat Level (%)	Body Age (Years)	BMI	Waist Circum (cms)	Hip (cms)	Waist (cms)	Waist & Hip Ratio	User
24-06-2023 15:03	80 Beats/min	100/60 mmHg	18 Rate/min	98.6 F	156 cms	56 Kgs	%	%	Years	23.01	cms	cms	cms		AHLL07730

Established Patient: No

**Vitals**

Date	Pulse (Beats/min)	B.P (mmHg)	Resp (Rate/min)	Temp (F)	Height (cms)	Weight (Kgs)	Body Fat Percentage (%)	Visceral Fat Level (%)	Body Age (Years)	BMI	Waist Circum (cms)	Hip (cms)	Waist (cms)	Waist & Hip Ratio	User
24-06-2023 15:03	80 Beats/min	100/60 mmHg	18 Rate/min	98.6 F	156 cms	56 Kgs	%	%	Years	23.01	cms	cms	cms		AHLL07730

Established Patient: No

**Vitals**

Date	Pulse (Beats/min)	B.P (mmHg)	Resp (Rate/min)	Temp (F)	Height (cms)	Weight (Kgs)	Body Fat Percentage (%)	Visceral Fat Level (%)	Body Age (Years)	BMI	Waist Circum (cms)	Hip (cms)	Waist (cms)	Waist & Hip Ratio	User
24-06-2023 15:03	80 Beats/min	100/60 mmHg	18 Rate/min	98.6 F	156 cms	56 Kgs	%	%	Years	23.01	cms	cms	cms		AHLL07730

Established Patient: No

**Vitals**

Date	Pulse (Beats/min)	B.P (mmHg)	Resp (Rate/min)	Temp (F)	Height (cms)	Weight (Kgs)	Body Fat Percentage (%)	Visceral Fat Level (%)	Body Age (Years)	BMI	Waist Circum (cms)	Hip (cms)	Waist (cms)	Waist & Hip Ratio	User
24-06-2023 15:03	80 Beats/min	100/60 mmHg	18 Rate/min	98.6 F	156 cms	56 Kgs	%	%	Years	23.01	cms	cms	cms		AHLL07730

Established Patient: No

**Vitals**

Date	Pulse (Beats/min)	B.P (mmHg)	Resp (Rate/min)	Temp (F)	Height (cms)	Weight (Kgs)	Body Fat Percentage (%)	Visceral Fat Level (%)	Body Age (Years)	BMI	Waist Circum (cms)	Hip (cms)	Waist (cms)	Waist & Hip Ratio	User
24-06-2023 15:03	80 Beats/min	100/60 mmHg	18 Rate/min	98.6 F	156 cms	56 Kgs	%	%	Years	23.01	cms	cms	cms		AHLL07730

## Physical Medical Examination Format

NAME:- T. Shalini	DATE:- 24/6/23
DESIGNATION:-	AGE:- 36/A
EMP CODE:-	UNIT/DEPARTMENT:-
BLOOD GROUP:-	MARTIAL STATUS:-MARRIED/UNMARRIED

### MEDICAL EXAMINATION

Complaints (if any)	Nil
Personal /family history	Nil
Past Medical /Occupational History	Nil
Sensitivity/Allergy (if any)	Nil
Heart	Normal
Any other Conditions	Nil

Height:- 156	Weight:- 56	BMI 23	Pulse 80
Temp:- 98.6	Pulse 80	Resp:- 18	B.P 100/60

Remarks

Treatment Recommended (if any):

I Hereby Certify that I have examined Mr/Ms..... T. Shalini .....for pre-employment

/periodical medical examination, I have found / not found any disease, illness, contagious illness.

I Certify That Employee Is Medically..... fit .....

Fit

Unfit

Temporarily Unfit

Signature Of Employee

Signature & Seal Of Medical Examiner With  

Registration No:- 1No. 63148

Apollo Family Physician  
 Apollo Clinic, Seethammipet, Vizag



Name: Mrs. SHALINI THONANANGI  
 Age/Gender: 36 Y/F  
 Address: vizag  
 Location: VISAKHAPATNAM, ANDHRA PRADESH  
 Doctor:  
 Department: LABORATORY  
 Rate Plan: VISHAKAPATNAM\_06042023  
 Sponsor: ARCOFEMI HEALTHCARE LIMITED

MR No: CVIS.0000117209  
 Visit ID: CVISOPV111727  
 Visit Date: 24-06-2023 09:31  
 Discharge Date:  
 Referred By: SELF

**Vitals:**

Date	Pulse (Beats/min)	B.P (mmHg)	Resp (Rate/min)	Temp (F)	Height (cms)	Weight (Kgs)	Body Fat Percentage (%)	Visceral Fat Level (%)	Body Age (Years)	BMI	Waist Circum (cms)	Hip (cms)	Waist (cms)	Waist & Hip Ratio	User
24-06-2023 15:03	80 Beats/min	100/60 mmHg	18 Rate/min	98.6 F	156 cms	56 Kgs	%	%	Years	23.01	cms	cms	cms		AHLL07730

BANK OF BARODA

**Apollo Clinic**  
Expertise. Closer to you.

Name: *MRS. T. SHALINI* Gender: *F* Age: *36* Years:  
Test Done Date: *24/8/22*

**OPHTHALMOLOGY SCREENING REPORT**

VISION : *(OD) 6/6* *(OS) 6/6*  
DISTANCE :  
NEAR VISION : *~6* *~6*  
COLOUR VISION : *WNL*

**ANT. SEGMENT:**

Conjunctiva : *—* *Direct*  
Cornea : *—* *Clear*  
Pupil : *—* *R/R*

FUNDUS :

IMPRESSION : *WNL*

*M. Ka*  
Signature

Apollo Health and Lifestyle Limited

ICIN: U85110TN2000PLC(046089) Regd. Office: 19 Bishop Gardens, R.A. Puram, Chennai 600 028, Tamilnadu, India / Email Id: info@apollohi.com

APOLLO CLINICS NETWORK TELANGANA

Hyderabad (AS Rao Nagar/ Chanda Nagar/ Jubilee Hills/ Kondapur/ Manikonda/ Nallakunta/ Nizzampet/Uppal)

Online appointments : [WWW.APOLLOCLINIC.COM](http://WWW.APOLLOCLINIC.COM)

TO BOOK AN APPOINTMENT

Dr.D.CHIRANJEEVI M.S, MCH.

=====  
Patient Name: Shalomi 4g Age/sex: F/36y Date: 29/6/23  
=====

ENT CHECKUP

BOTH EARS

EAR - NAD  
TH - NAD  
HEARING - WNL

NOSE

Septum - NL

TURBINAE - NL

throat

pharynx - normal

ENT CHECKUP - normal

fine



Patient Name	: Mrs. SHALINI THONANANGI	Age	: 36 Y/F
UHID	: CVIS.0000117209	OP Visit No	: CVISOPV111727
Reported By:	: Dr. SHASHANKA CHUNDURI	Conducted Date	: 24-06-2023 13:10
Referred By	: SELF		

**ECG REPORT**

**Observation :-**

1. Normal Sinus Rhythm.
2. Heart rate is 80 beats per minutes.
3. No pathological Q wave or S-T,T changes seen.
4. Normal P,Q,R,S,T waves and axis.
5. No evidence of chamber, hypertrophy or enlargement seen .

**Impression:**

NORMAL RESTING ECG.

----- END OF THE REPORT -----

Dr. SHASHANKA CHUNDURI



Patient Name	: Mrs. SHALINI THONANANGI	Age	: 36 Y F
UHID	: CVIS.0000117209	OP Visit No	: CVISOPV111727
Reported on	: 24-06-2023 15:04	Printed on	: 24-06-2023 15:05
Adm/Consult Doctor	:	Ref Doctor	: SELF

---

**DEPARTMENT OF RADIOLOGY**

---

**X-RAY CHEST PA**

Both lung fields and hila are normal .

No obvious active pleuro-parenchymal lesion seen .

Both costophrenic and cardiophrenic angles are clear .

Both diaphragms are normal in position and contour .

Thoracic wall and soft tissues appear normal.

**CONCLUSION :**

No obvious abnormality seen.

Printed on:24-06-2023 15:04

---End of the Report---

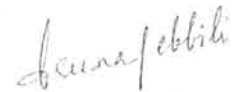

**Dr. ARUNA PEBBILI**  
DMRD Radiology  
Radiology

Patient Name	: Mrs. SHALINI THONANANGI	Age	: 36 Y/F
UHID	: CVIS.0000117209	OP Visit No	: CVISOPV111727
Conducted By:	: Dr. SHASHANKA CHUNDURI	Conducted Date	: 24-06-2023 14:56
Referred By	: SELF		

**2D-ECHO WITH COLOUR DOPPLER**

Dimensions:

Ao (ed)	2.4 CM
LA (es)	2.6 CM
LVID (ed)	3.4 CM
LVID (es)	2.8 CM
IVS (Ed)	0.9 CM
LVPW (Ed)	1.0 CM
EF	62.00%
%FD	33.00%

MITRAL VALVE : NORMAL

AML NORMAL

PML NORMAL

AORTIC VALVE NORMAL

TRICUSPID VALVE NORMAL

RIGHT VENTRICLE NORMAL

INTER ATRIAL SEPTUM INTACT

INTER VENTRICULAR SEPTUM INTACT

AORTA NORMAL

RIGHT ATRIUM NORMAL

LEFT ATRIUM NORMAL

Pulmonary Valve NORMAL

PERICARDIUM NORMAL

LEFT VENTRICLE:

NO REGIONAL WALL MOTION ABNORMALITY

NORMAL LEFT VENTRICULAR SYSTOLIC FUNCTION

COLOUR AND DOPPLER STUDIES :

PF:1.0m/sec.

MF:E>A

AF:0.8m/sec.



IMPRESSION :  
NORMAL CARDIAC SIZE.  
NO RWMA.  
GOOD LV/ RV FUNCTION.  
TRIVIALMR/NO AR/NO TR/NO PAH. NO CLOT.  
NO PERICARDIAL EFFUSION.  
LVEF:62%.

Dr. SHASHANKA  
CHUNDURI



Patient Name	: Mrs. SHALINI THONANANGI	Age	: 36 Y F
UHID	: CVIS.0000117209	OP Visit No	: CVISOPV111727
Reported on	: 24-06-2023 14:39	Printed on	: 24-06-2023 14:41
Adm/Consult Doctor	:	Ref Doctor	: SELF

---

## DEPARTMENT OF RADIOLOGY

---

### ULTRASOUND - WHOLE ABDOMEN

**Liver** appears normal in size and echotexture. No focal lesion is seen. PV and CBD normal. No dilatation of the intrahepatic biliary radicals.

**Gall bladder** is well distended. No evidence of calculus. Wall thickness appears normal. No evidence of periGB collection. No evidence of focal lesion is seen.

**Spleen** appears normal. No focal lesion seen. Splenic vein appears normal.

**Pancreas** appears normal in echopattern. No focal/mass lesion/calcification. No evidence of peripancreatic free fluid or collection. Pancreatic duct appears normal.

**Both the kidneys** appear normal in size, shape and echopattern. Cortical thickness and CM differentiation are maintained. No calculus / hydronephrosis seen on either side.

Right kidney : 10 x 4.4 cm

Left kidney : 10.6 x 4.8 cm

**Urinary Bladder** is well distended and appears normal. No evidence of any wall thickening or abnormality. No evidence of any intrinsic or extrinsic bladder abnormality detected.

**Uterus** appears normal in size. It shows normal shape and echo pattern. It measures 7.9 x 3.5 x 4.6 cm. Endometrial echo-complex appears normal and measures 6.8 mm. No intra/extra uterine gestational sac seen.

**Both ovaries** appear normal in size, shape and echotexture.

No evidence of any adnexal pathology noted.

Right ovary : 3.2 x 1.7 cm

Patient Name	: Mrs. SHALINI THONANANGI	Age	: 36 Y F
UHID	: CVIS.0000117209	OP Visit No	: CVISOPV111727
Reported on	: 24-06-2023 14:39	Printed on	: 24-06-2023 14:41
Adm/Consult Doctor	:	Ref Doctor	: SELF

---

Left ovary : 3.6 x 1.6 cm

There is no evidence of ascites/ pleural effusion seen.

**IMPRESSION:-**

**No significant abnormality detected.**

**For clinico-lab correlation / follow - up / further work up.  
This is only a screening test.**

Printed on:24-06-2023 14:39

---End of the Report---

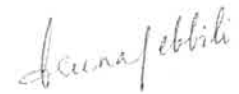

**Dr. ARUNA PEBBILI**  
DMRD Radiology  
Radiology

Patient Name : Mrs.SHALINI THONANANGI	Collected : 24/Jun/2023 09:42AM
Age/Gender : 36 Y 6 M 0 D/F	Received : 24/Jun/2023 12:11PM
UHID/MR No : CVIS.0000117209	Reported : 24/Jun/2023 04:19PM
Visit ID : CVISOPV111727	Status : Final Report
Ref Doctor : Dr.SELF	Sponsor Name : ARCOFEMI HEALTHCARE LIMITED
Emp/Auth/TPA ID : ..58224	

**DEPARTMENT OF HAEMATOLOGY**

**ARCOFEMI - MEDIWHEEL - FULL BODY HEALTH ANNUAL PLUS CHECK - FEMALE - 2D ECHO - PAN INDIA - FY2324**

**PERIPHERAL SMEAR , WHOLE BLOOD-EDTA**

RBCs ARE NORMOCYTIC NORMOCHROMIC.  
 TLC , DLC WITHIN NORMAL LIMIT. NO IMMATURE CELLS ARE SEEN.  
 PLATELETS ARE ADEQUATE.  
 NO HEMOPARASITES SEEN



Patient Name : Mrs.SHALINI THONANANGI	Collected : 24/Jun/2023 09:42AM
Age/Gender : 36 Y 6 M 0 D/F	Received : 24/Jun/2023 12:11PM
UHID/MR No : CVIS.0000117209	Reported : 24/Jun/2023 04:19PM
Visit ID : CVISOPV111727	Status : Final Report
Ref Doctor : Dr.SELF	Sponsor Name : ARCOFEMI HEALTHCARE LIMITED
Emp/Auth/TPA ID : ..58224	

**DEPARTMENT OF HAEMATOLOGY**

**ARCOFEMI - MEDIWHEEL - FULL BODY HEALTH ANNUAL PLUS CHECK - FEMALE - 2D ECHO - PAN INDIA - FY2324**

Test Name	Result	Unit	Bio. Ref. Range	Method
-----------	--------	------	-----------------	--------

**HEMOGRAM , WHOLE BLOOD-EDTA**

HAEMOGLOBIN	12	g/dL	12-15	Spectrophotometer
PCV	<b>34.30</b>	%	36-46	Electronic pulse & Calculation
RBC COUNT	4.66	Million/cu.mm	3.8-4.8	Electrical Impedance
MCV	83	fL	83-101	Calculated
MCH	27.1	pg	27-32	Calculated
MCHC	33.2	g/dL	31.5-34.5	Calculated
R.D.W	<b>15.1</b>	%	11.6-14	Calculated
TOTAL LEUCOCYTE COUNT (TLC)	6,100	cells/cu.mm	4000-10000	Electrical Impedance

**DIFFERENTIAL LEUCOCYTIC COUNT (DLC)**

NEUTROPHILS	54.6	%	40-80	Electrical Impedance
LYMPHOCYTES	35.9	%	20-40	Electrical Impedance
EOSINOPHILS	3.1	%	1-6	Electrical Impedance
MONOCYTES	6.4	%	2-10	Electrical Impedance
BASOPHILS	0	%	<1-2	Electrical Impedance

**ABSOLUTE LEUCOCYTE COUNT**

NEUTROPHILS	3330.6	Cells/cu.mm	2000-7000	Electrical Impedance
LYMPHOCYTES	2189.9	Cells/cu.mm	1000-3000	Electrical Impedance
EOSINOPHILS	189.1	Cells/cu.mm	20-500	Electrical Impedance
MONOCYTES	390.4	Cells/cu.mm	200-1000	Electrical Impedance
PLATELET COUNT	153000	cells/cu.mm	150000-410000	Electrical impedance
ERYTHROCYTE SEDIMENTATION RATE (ESR)	20	mm at the end of 1 hour	0-20	Modified Westergren
PERIPHERAL SMEAR				

RBCs ARE NORMOCYTIC NORMOCHROMIC.  
 TLC , DLC WITHIN NORMAL LIMIT. NO IMMATURE CELLS ARE SEEN.  
 PLATELETS ARE ADEQUATE.  
 NO HEMOPARASITES SEEN





Patient Name : Mrs.SHALINI THONANANGI	Collected : 24/Jun/2023 09:42AM
Age/Gender : 36 Y 6 M 0 D/F	Received : 24/Jun/2023 12:11PM
UHID/MR No : CVIS.0000117209	Reported : 24/Jun/2023 04:46PM
Visit ID : CVISOPV111727	Status : Final Report
Ref Doctor : Dr.SELF	Sponsor Name : ARCOFEMI HEALTHCARE LIMITED
Emp/Auth/TPA ID : ..58224	

**DEPARTMENT OF HAEMATOLOGY**

**ARCOFEMI - MEDIWHEEL - FULL BODY HEALTH ANNUAL PLUS CHECK - FEMALE - 2D ECHO - PAN INDIA - FY2324**

Test Name	Result	Unit	Bio. Ref. Range	Method
-----------	--------	------	-----------------	--------

**BLOOD GROUP ABO AND RH FACTOR , WHOLE BLOOD-EDTA**

BLOOD GROUP TYPE	A			Forward & Reverse Grouping with Slide/Tube Aggluti
Rh TYPE	POSITIVE			Forward & Reverse Grouping with Slide/Tube Agglutination



Patient Name : Mrs.SHALINI THONANANGI	Collected : 24/Jun/2023 09:43AM
Age/Gender : 36 Y 6 M 0 D/F	Received : 24/Jun/2023 12:11PM
UHID/MR No : CVIS.0000117209	Reported : 24/Jun/2023 01:13PM
Visit ID : CVISOPV111727	Status : Final Report
Ref Doctor : Dr.SELF	Sponsor Name : ARCOFEMI HEALTHCARE LIMITED
Emp/Auth/TPA ID : ..58224	

DEPARTMENT OF BIOCHEMISTRY				
ARCOFEMI - MEDIWHEEL - FULL BODY HEALTH ANNUAL PLUS CHECK - FEMALE - 2D ECHO - PAN INDIA - FY2324				
Test Name	Result	Unit	Bio. Ref. Range	Method

GLUCOSE, FASTING , NAF PLASMA	86	mg/dL	70-100	GOD - POD
-------------------------------	----	-------	--------	-----------

**Comment:**

As per American Diabetes Guidelines

Fasting Glucose Values in mg/d L	Interpretation
<100 mg/dL	Normal
100-125 mg/dL	Prediabetes
≥126 mg/dL	Diabetes

GLUCOSE, POST PRANDIAL (PP), 2 HOURS , NAF PLASMA	102	mg/dL	70-140	GOD - POD
---	-----	-------	--------	-----------

**Comment:**

It is recommended that FBS and PPBS should be interpreted with respect to their Biological reference ranges and not with each other.

Conditions which may lead to lower postprandial glucose levels as compared to fasting glucose levels may be due to reactive hypoglycemia, dietary meal content, duration or timing of sampling after food digestion and absorption, medications such as insulin preparations, sulfonylureas, amylin analogues, or conditions such as overproduction of insulin.

Ref: Marks medical biochemistry and clinical approach

Patient Name : Mrs.SHALINI THONANANGI	Collected : 24/Jun/2023 09:43AM
Age/Gender : 36 Y 6 M 0 D/F	Received : 24/Jun/2023 12:11PM
UHID/MR No : CVIS.0000117209	Reported : 24/Jun/2023 01:13PM
Visit ID : CVISOPV111727	Status : Final Report
Ref Doctor : Dr.SELF	Sponsor Name : ARCOFEMI HEALTHCARE LIMITED
Emp/Auth/TPA ID : ..58224	

DEPARTMENT OF BIOCHEMISTRY				
ARCOFEMI - MEDIWHEEL - FULL BODY HEALTH ANNUAL PLUS CHECK - FEMALE - 2D ECHO - PAN INDIA - FY2324				
Test Name	Result	Unit	Bio. Ref. Range	Method

HBA1C, GLYCATED HEMOGLOBIN , WHOLE BLOOD-EDTA	5.3	%		HPLC
ESTIMATED AVERAGE GLUCOSE (eAG) , WHOLE BLOOD-EDTA	105	mg/dL		Calculated

**Comment:**  
Reference Range as per American Diabetes Association (ADA):

REFERENCE GROUP	HBA1C IN %
NON DIABETIC ADULTS >18 YEARS	<5.7
AT RISK (PREDIABETES)	5.7 – 6.4
DIAGNOSING DIABETES	≥ 6.5
DIABETICS	
· EXCELLENT CONTROL	6 – 7
· FAIR TO GOOD CONTROL	7 – 8
· UNSATISFACTORY CONTROL	8 – 10
· POOR CONTROL	>10

Note: Dietary preparation or fasting is not required.

- A1C test should be performed at least two times a year in patients who are meeting treatment goals (and who have stable glycemic control).
- Lowering A1C to below or around 7% has been shown to reduce microvascular and neuropathic complications of type 1 and type 2 diabetes. When mean annual HbA1c is <1.1 times ULN (upper limit of normal), renal and retinal complications are rare, but complications occur in >70% of cases when HbA1c is >1.7 times ULN.
- Falsely low HbA1c (below 4%) may be observed in patients with clinical conditions that shorten erythrocyte life span or decrease mean erythrocyte age. HbA1c may not accurately reflect glycemic control when clinical conditions that affect erythrocyte survival are present. Fructosamine may be used as an alternate measurement of glycemic control





Patient Name : Mrs.SHALINI THONANANGI	Collected : 24/Jun/2023 09:43AM
Age/Gender : 36 Y 6 M 0 D/F	Received : 24/Jun/2023 12:11PM
UHID/MR No : CVIS.0000117209	Reported : 24/Jun/2023 03:02PM
Visit ID : CVISOPV111727	Status : Final Report
Ref Doctor : Dr.SELF	Sponsor Name : ARCOFEMI HEALTHCARE LIMITED
Emp/Auth/TPA ID : ..58224	

**DEPARTMENT OF BIOCHEMISTRY**

**ARCOFEMI - MEDIWHEEL - FULL BODY HEALTH ANNUAL PLUS CHECK - FEMALE - 2D ECHO - PAN INDIA - FY2324**

Test Name	Result	Unit	Bio. Ref. Range	Method
-----------	--------	------	-----------------	--------

LIPID PROFILE , SERUM				
TOTAL CHOLESTEROL	163	mg/dL	<200	CHE/CHO/POD
TRIGLYCERIDES	77	mg/dL	<150	Enzymatic
HDL CHOLESTEROL	33	mg/dL	>40	CHE/CHO/POD
NON-HDL CHOLESTEROL	130	mg/dL	<130	Calculated
LDL CHOLESTEROL	114.6	mg/dL	<100	Calculated
VLDL CHOLESTEROL	15.4	mg/dL	<30	Calculated
CHOL / HDL RATIO	4.94		0-4.97	Calculated

**Comment:**

Reference Interval as per National Cholesterol Education Program (NCEP) Adult Treatment Panel III Report.

	Desirable	Borderline High	High	Very High
TOTAL CHOLESTEROL	< 200	200 - 239	≥ 240	
TRIGLYCERIDES	<150	150 - 199	200 - 499	≥ 500
LDL	Optimal < 100 Near Optimal 100-129	130 - 159	160 - 189	≥ 190
HDL	≥ 60			
NON-HDL CHOLESTEROL	Optimal <130; Above Optimal 130-159	160-189	190-219	>220

Measurements in the same patient can show physiological and analytical variations.

NCEP ATP III identifies non-HDL cholesterol as a secondary target of therapy in persons with high triglycerides.



Patient Name : Mrs.SHALINI THONANANGI	Collected : 24/Jun/2023 09:43AM
Age/Gender : 36 Y 6 M 0 D/F	Received : 24/Jun/2023 12:11PM
UHID/MR No : CVIS.0000117209	Reported : 24/Jun/2023 03:02PM
Visit ID : CVISOPV111727	Status : Final Report
Ref Doctor : Dr.SELF	Sponsor Name : ARCOFEMI HEALTHCARE LIMITED
Emp/Auth/TPA ID : ...58224	

DEPARTMENT OF BIOCHEMISTRY				
ARCOFEMI - MEDIWHEEL - FULL BODY HEALTH ANNUAL PLUS CHECK - FEMALE - 2D ECHO - PAN INDIA - FY2324				
Test Name	Result	Unit	Bio. Ref. Range	Method

LIVER FUNCTION TEST (LFT) , SERUM				
BILIRUBIN, TOTAL	0.80	mg/dL	0.20-1.20	DIAZO METHOD
BILIRUBIN CONJUGATED (DIRECT)	0.20	mg/dL	0.0-0.3	Calculated
BILIRUBIN (INDIRECT)	0.60	mg/dL	0.0-1.1	Dual Wavelength
ALANINE AMINOTRANSFERASE (ALT/SGPT)	13	U/L	<35	Visible with P-5-P
ASPARTATE AMINOTRANSFERASE (AST/SGOT)	23.0	U/L	14-36	UV with P-5-P
ALKALINE PHOSPHATASE	55.00	U/L	38-126	p-nitrophenyl phosphate
PROTEIN, TOTAL	7.50	g/dL	6.3-8.2	Biuret
ALBUMIN	4.10	g/dL	3.5 - 5	Bromocresol Green
GLOBULIN	3.40	g/dL	2.0-3.5	Calculated
A/G RATIO	1.21		0.9-2.0	Calculated



Patient Name : Mrs.SHALINI THONANANGI	Collected : 24/Jun/2023 09:43AM
Age/Gender : 36 Y 6 M 0 D/F	Received : 24/Jun/2023 12:11PM
UHID/MR No : CVIS.0000117209	Reported : 24/Jun/2023 03:02PM
Visit ID : CVISOPV111727	Status : Final Report
Ref Doctor : Dr.SELF	Sponsor Name : ARCOFEMI HEALTHCARE LIMITED
Emp/Auth/TPA ID : ..58224	

**DEPARTMENT OF BIOCHEMISTRY**

**ARCOFEMI - MEDIWHEEL - FULL BODY HEALTH ANNUAL PLUS CHECK - FEMALE - 2D ECHO - PAN INDIA - FY2324**

Test Name	Result	Unit	Bio. Ref. Range	Method
-----------	--------	------	-----------------	--------

RENAL PROFILE/KIDNEY FUNCTION TEST (RFT/KFT) , SERUM				
CREATININE	0.70	mg/dL	0.5-1.04	Creatinine amidohydrolase
UREA	18.10	mg/dL	15-36	Urease
BLOOD UREA NITROGEN	8.5	mg/dL	8.0 - 23.0	Calculated
URIC ACID	4.80	mg/dL	2.5-6.2	Uricase
CALCIUM	9.10	mg/dL	8.4 - 10.2	Arsenazo-III
PHOSPHORUS, INORGANIC	3.20	mg/dL	2.5-4.5	PMA Phenol
SODIUM	142	mmol/L	135-145	Direct ISE
POTASSIUM	4.3	mmol/L	3.5-5.1	Direct ISE
CHLORIDE	105	mmol/L	98 - 107	Direct ISE





Patient Name : Mrs.SHALINI THONANANGI	Collected : 24/Jun/2023 09:43AM
Age/Gender : 36 Y 6 M 0 D/F	Received : 24/Jun/2023 12:11PM
UHID/MR No : CVIS.0000117209	Reported : 24/Jun/2023 03:02PM
Visit ID : CVISOPV111727	Status : Final Report
Ref Doctor : Dr.SELF	Sponsor Name : ARCOFEMI HEALTHCARE LIMITED
Emp/Auth/TPA ID : ..58224	

**DEPARTMENT OF BIOCHEMISTRY**

**ARCOFEMI - MEDIWHEEL - FULL BODY HEALTH ANNUAL PLUS CHECK - FEMALE - 2D ECHO - PAN INDIA - FY2324**

Test Name	Result	Unit	Bio. Ref. Range	Method
<b>GAMMA GLUTAMYL TRANSPEPTIDASE (GGT) , SERUM</b>	18.00	U/L	12-43	Glycylcysteine Nitoranalide



Patient Name : Mrs.SHALINI THONANANGI	Collected : 24/Jun/2023 09:43AM
Age/Gender : 36 Y 6 M 0 D/F	Received : 24/Jun/2023 12:11PM
UHID/MR No : CVIS.0000117209	Reported : 24/Jun/2023 02:58PM
Visit ID : CVISOPV111727	Status : Final Report
Ref Doctor : Dr.SELF	Sponsor Name : ARCOFEMI HEALTHCARE LIMITED
Emp/Auth/TPA ID : ..58224	

**DEPARTMENT OF IMMUNOLOGY**

**ARCOFEMI - MEDIWHEEL - FULL BODY HEALTH ANNUAL PLUS CHECK - FEMALE - 2D ECHO - PAN INDIA - FY2324**

Test Name	Result	Unit	Bio. Ref. Range	Method
-----------	--------	------	-----------------	--------

**THYROID PROFILE TOTAL (T3, T4, TSH) , SERUM**

TRI-iodothyronine (T3, TOTAL)	1.39	ng/ml	0.69-2.15	CLIA
Thyroxine (T4, TOTAL)	119.00	ng/ml	52-127	CLIA
Thyroid Stimulating Hormone (TSH)	2.590	µIU/mL	0.3-4.5	CLIA

**Comment:**

Serum TSH concentrations exhibit a diurnal variation with the peak occurring during the night and the nadir occurring between 10 a.m. and 4 p.m. In primary hypothyroidism, thyroid-stimulating hormone (TSH) levels will be elevated. In primary hyperthyroidism, TSH levels will be low. Elevated or low TSH in the context of normal free thyroxine is often referred to as subclinical hypo- or hyperthyroid-ism, respectively. Physiological rise in Total T3 / T4 levels is seen in pregnancy and in patients on steroid therapy.

Recommended test for T3 and T4 is unbound fraction or free levels as it is metabolically active.

Note:

For pregnant females	Bio Ref Range for TSH in uIU/ml (As per American Thyroid Association)
First trimester	0.1 - 2.5
Second trimester	0.2 – 3.0
Third trimester	0.3 – 3.0



Patient Name : Mrs.SHALINI THONANANGI	Collected : 24/Jun/2023 09:43AM
Age/Gender : 36 Y 6 M 0 D/F	Received : 24/Jun/2023 12:56PM
UHID/MR No : CVIS.0000117209	Reported : 24/Jun/2023 01:18PM
Visit ID : CVISOPV111727	Status : Final Report
Ref Doctor : Dr.SELF	Sponsor Name : ARCOFEMI HEALTHCARE LIMITED
Emp/Auth/TPA ID : ..58224	

**DEPARTMENT OF CLINICAL PATHOLOGY**

**ARCOFEMI - MEDIWHEEL - FULL BODY HEALTH ANNUAL PLUS CHECK - FEMALE - 2D ECHO - PAN INDIA - FY2324**

Test Name	Result	Unit	Bio. Ref. Range	Method
-----------	--------	------	-----------------	--------

**COMPLETE URINE EXAMINATION (CUE) , URINE**

**PHYSICAL EXAMINATION**

COLOUR	PALE YELLOW		PALE YELLOW	Visual
TRANSPARENCY	CLEAR		CLEAR	Visual
pH	6.0		5-7.5	Bromothymol Blue
SP. GRAVITY	1.020		1.002-1.030	Dipstick

**BIOCHEMICAL EXAMINATION**

URINE PROTEIN	NEGATIVE		NEGATIVE	PROTEIN ERROR OF INDICATOR
GLUCOSE	NEGATIVE		NEGATIVE	GOD-POD
URINE BILIRUBIN	NEGATIVE		NEGATIVE	AZO COUPLING
URINE KETONES (RANDOM)	NEGATIVE		NEGATIVE	NITROPRUSSIDE
UROBILINOGEN	NORMAL		NORMAL	EHRlich
BLOOD	NEGATIVE		NEGATIVE	Dipstick
NITRITE	NEGATIVE		NEGATIVE	Dipstick
LEUCOCYTE ESTERASE	NEGATIVE		NEGATIVE	PYRROLE HYDROLYSIS

**CENTRIFUGED SEDIMENT WET MOUNT AND MICROSCOPY**

PUS CELLS	0-1	/hpf	0-5	Microscopy
EPITHELIAL CELLS	0-1	/hpf	<10	MICROSCOPY
RBC	0.00	/hpf	0-2	MICROSCOPY
CASTS	NIL		0-2 Hyaline Cast	MICROSCOPY
CRYSTALS	ABSENT		ABSENT	MICROSCOPY





Patient Name : Mrs.SHALINI THONANANGI	Collected : 24/Jun/2023 09:43AM
Age/Gender : 36 Y 6 M 0 D/F	Received : 24/Jun/2023 12:56PM
UHID/MR No : CVIS.0000117209	Reported : 24/Jun/2023 01:18PM
Visit ID : CVISOPV111727	Status : Final Report
Ref Doctor : Dr.SELF	Sponsor Name : ARCOFEMI HEALTHCARE LIMITED
Emp/Auth/TPA ID : ..58224	

**DEPARTMENT OF CLINICAL PATHOLOGY**

**ARCOFEMI - MEDIWHEEL - FULL BODY HEALTH ANNUAL PLUS CHECK - FEMALE - 2D ECHO - PAN INDIA - FY2324**

Test Name	Result	Unit	Bio. Ref. Range	Method
URINE GLUCOSE(POST PRANDIAL)	NEGATIVE		NEGATIVE	Dipstick
URINE GLUCOSE(FASTING)	NEGATIVE		NEGATIVE	Dipstick

\*\*\* End Of Report \*\*\*

Result/s to Follow:  
LBC PAP TEST (PAPSURE)



DR. V. SNEHAL  
M.D (PATH)  
Consultant Pathologist





ID: 117209

shalini

Female 36Years

Req. No. :

BpL

24-06-2023 11:08:12

HR : 80 bpm

P : 110 ms

PR : 158 ms

QRS : 84 ms

QT/QTcBz : 362/418 ms

P/QRS/T : 71/67/40 °

RV5/SV1 : 0.660/0.981 mV

Diagnosis Information:

Sinus rhythm

Anterior T wave abnormality is nonspecific

Borderline ECG

Report Confirmed by:

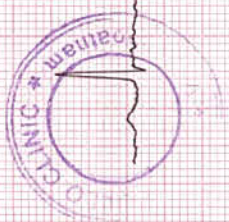
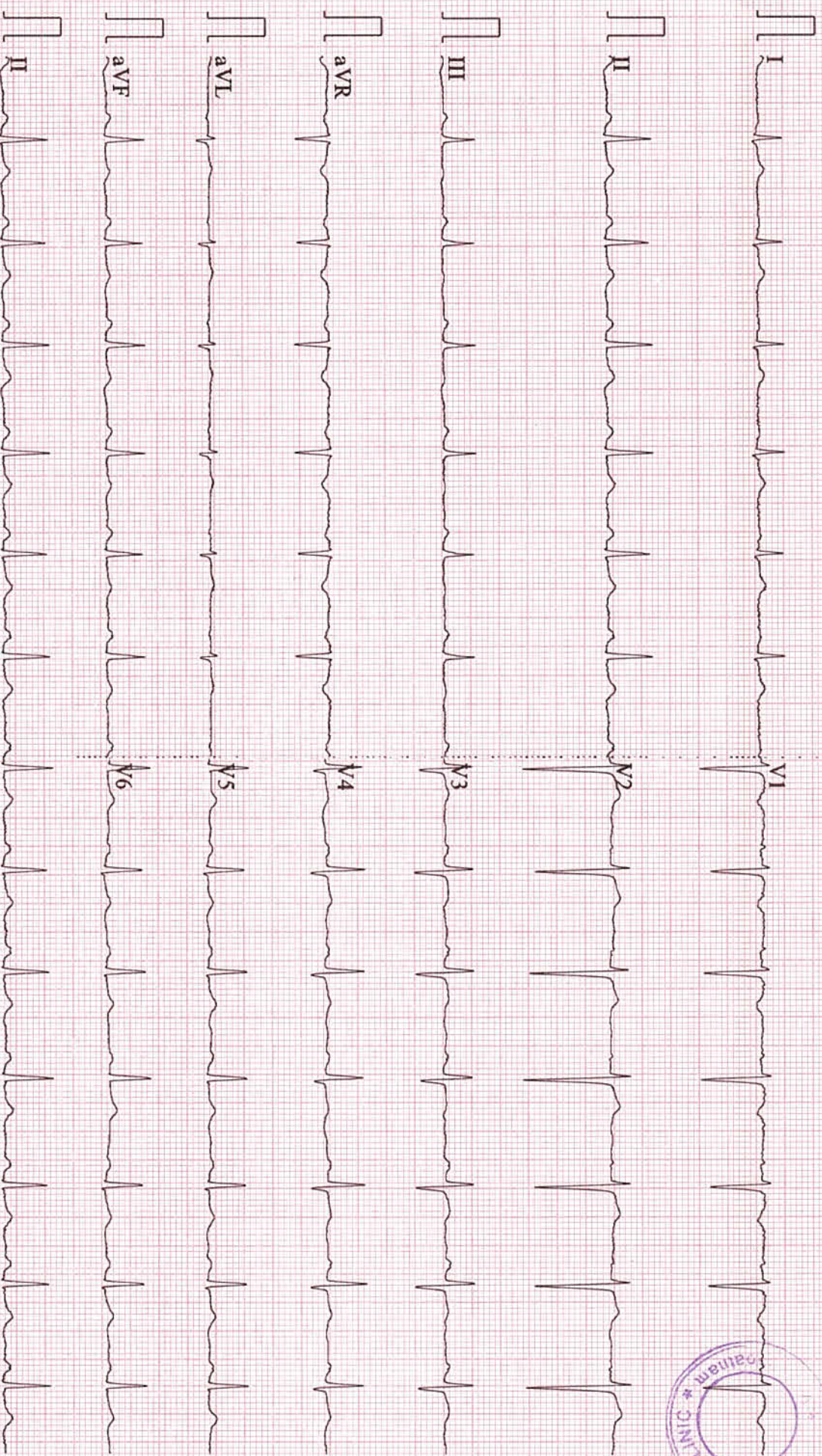





భారత ప్రభుత్వం  
Government of India

భారత విశిష్ట గుర్తింపు ప్రాధికార సంస్థ  
Unique Identification Authority of India

రిజిస్ట్రేషన్/ Enrolment No.: 0650/90243/00001

To  
టీ శాలిని  
T Shalini  
W/O K Lokesh  
36-53-27/1  
K R K Palem  
Kancharapalem  
Visakhapatnam (Urban)  
Visakhapatnam Andhra Pradesh - 530008  
8555950610

Signature Not Verified  
Digitally signed by T Shalini  
Unique Identification Authority of India  
Date: 2023.08.29 06:51:20  
UTC

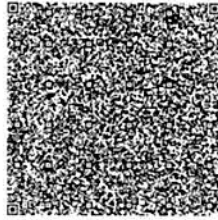

మీ ఆధార్ సంఖ్య / Your Aadhaar No. :

**4826 4755 3126**  
VID : 9155 9640 5103 2666

నా ఆధార్, నా గుర్తింపు



భారత ప్రభుత్వం  
Government of India



టీ శాలిని  
T Shalini  
పుట్టిన తేదీ/DOB: 16/02/1987  
లింగం/ GENDER: FEMALE

Issue Date: 08/05/2014

**4826 4755 3126**  
VID : 9155 9640 5103 2666

నా ఆధార్, నా గుర్తింపు



Government of India



సమాచారము / INFORMATION

- ఆధార్ అనేది గుర్తింపు రుజువు, పౌరసత్వానికి కాదు.
- ఆధార్ ప్రత్యేకమైనది మరియు సురక్షితమైనది.
- సురక్షిత QR కోడ్/ఆఫ్లైన్ XML/ఆన్లైన్ ప్రమాణీకరణను ఉపయోగించి గుర్తింపును ధృవీకరించండి.
- ఆధార్ లెటర్, PVC కార్డ్, ఇ-ఆధార్, ఎం ఆధార్ వంటి అన్ని రకాల ఆధార్ లు సమానంగా చెల్లుబాటు అవుతాయి. 12 అంకల ఆధార్ నంబర్ స్థానంలో ఎప్పుడూ ఆధార్ ఐడింటిటీ (VID)ని కూడా ఉపయోగించవచ్చు.
- కనీసం 10 సంవత్సరాలకు ఒకసారి ఆధార్ ను అప్డేట్ చేయండి.
- వివిధ ప్రభుత్వ మరియు ప్రభుత్వేతర ప్రయోజనాలు/సేవలను పొందడంలో ఆధార్ మీకు సహాయపడుతుంది.
- మీ మొత్తం నంబర్ మరియు ఈ-మెయిల్ ఐడింటిటీ ఆధార్ లో అప్డేట్ చేసుకోండి.
- ఆధార్ సేవలను పొందేందుకు స్మార్ట్ ఫోన్లలో ఎం ఆధార్ యాప్ ను డౌన్లోడ్ చేసుకోండి.
- బెగ్గరను నిర్ధారించడానికి లాక్/అన్లాక్ ఆధార్/బయోమెట్రిక్స్ ఫీచర్స్ ఉపయోగించండి.
- ఆధార్ ను అప్డేట్ చేసే సంఖ్యలు తగిన సమస్యలను పొందవలసి ఉంటుంది.
- Aadhaar is a proof of identity, not of citizenship.
- Aadhaar is unique and secure.
- Verify identity using secure QR code/offline XML/online Authentication.
- All forms of Aadhaar like Aadhaar letter, PVC Cards, eAadhaar and mAadhaar are equally valid. Virtual Aadhaar Identity (VID) can also be used in place of 12 digit Aadhaar number.
- Update Aadhaar at least once in 10 years.
- Aadhaar helps you avail various Government and Non-Government benefits/services.
- Keep your mobile number and email id updated in Aadhaar.
- Download mAadhaar app on smart phones to avail Aadhaar Services.
- Use the feature of lock/unlock Aadhaar/biometrics to ensure security.
- Entities seeking Aadhaar are obligated to seek due consent.



భారత విశిష్ట గుర్తింపు ప్రాధికార సంస్థ  
Unique Identification Authority of India



చిరునామా:  
W/O కె లోకేశ్, 36-53-27/1, కె ఆర్ కె పాలెం,  
కంచరపాలెం, విశాఖపట్నం అర్బన్, విశాఖపట్నం,  
ఆంధ్ర ప్రదేశ్ - 530008

Address:  
W/O K Lokesh, 36-53-27/1, K R K Palem,  
Kancharapalem, Visakhapatnam (Urban),  
Visakhapatnam,  
Andhra Pradesh - 530008

Download Date: 2014/05/08

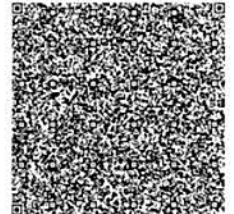

**4826 4755 3126**  
VID : 9155 9640 5103 2666

1947 | help@uidai.gov.in | www.uidai.gov.in

Fw: Health Check up Booking Confirmed Request(bobS41015),Package Code-PKG10000319, Beneficiary Code-58224

LOKESH <lokesh\_b.com@rediffmail.com>

Sat 6/24/2023 9:23 AM

To:Vizag Apolloclinic <vizag@apolloclinic.com>

From: wellness@mediwheel.in

Sent: Thu, 22 Jun 2023 18:00:41

To: lokesh\_b.com@rediffmail.com

Cc: customercare@mediwheel.in

Subject: Health Check up Booking Confirmed Request(bobS41015),Package Code-PKG10000319, Beneficiary Code-58224

MedSave

 We couldn't verify the sender of this email.

**011-41195959**

**Email:wellness@mediwheel.in**

Dear **SHALINI THONANANGI**,

Please find the confirmation for following request.

**Booking Date** : 20-06-2023

**Package Name** : Arcofemi MediWheel Full Body Health Annual Plus Check  
Female 2D ECHO

**Name of Diagnostic/Hospital** : Apollo Clinic - Visakhapatnam

**Address of Diagnostic/Hospital** : 50, Plot 5, Sheethammapeta, Beside BVK college, Dwaraka Nagar, Vishakapatnam,

**Contact Details** : (0891) 258 5511 - 12

**City** : Visakhapatnam

**State** : Andhra Pradesh

**Pincode** : 530016

**Appointment Date** : 24-06-2023

**Confirmation Status** : Confirmed

**Preferred Time** : 8:00am-8:30am