

Shalby MD Physician Clinic

OPR NO:

Patient Name:-

Disuza Shalby

Age / Sex :-

34F

Chief Complaints:-

no cough

Date:

9.9.23

Weight:-

59.2kg

Height:-

148cm

Nutritional assessment:-

- Obese
- Well nourished
- Mild-moderate nourished
- Severely mal-nourished

Pulse:-

98b/min

BP:-

117/75 mmHg

SpO2:-

98%

Drug / Food Allergy:-

Past History :-

WCC

Family History:-

Systemic Examination:-

ole

ng
Cus
Pn
Cus

/ @

Provisional Diagnosis:-

SHALBY HOSPITAL, SURAT

Near Navyug College, Rander Road, Adajan, Surat. Gujarat, India. | Ph.: 0261-7190000 | Email : info.surat@shalby.org

SHALBY LIMITED

Regd. Office: Opp. Karnavati Club, S. G. Road, Ahmedabad - 380 015, Gujarat, India.
Corp. Office: B-301 & 302, Mondeal Heights, Opp. Karnavati Club, S. G. Road, Ahmedabad - 380 015, Gujarat, India
Tel: 079 40203000 | Fax: 079 40203109 | info.sg@shalby.org | www.shalby.org
CIN: L85110GJ2004PLC044667

Investigation :-

flexion

Treatment and further advices:-
(Write in Capital Letters)

21

receptor - control,
low calve - low feet - high flexion
slut

Ex



Follow Up:

બધી દવાઓ ડોક્ટરને બતાવીને લેવી.

Date:- _____

Incase of emergency please report to Emergency Department of Hospital OR Call:- 0261-7190000 / 9512660096

Numeric Rating Scale



Wong-Baker FACES® Pain Rating Scale

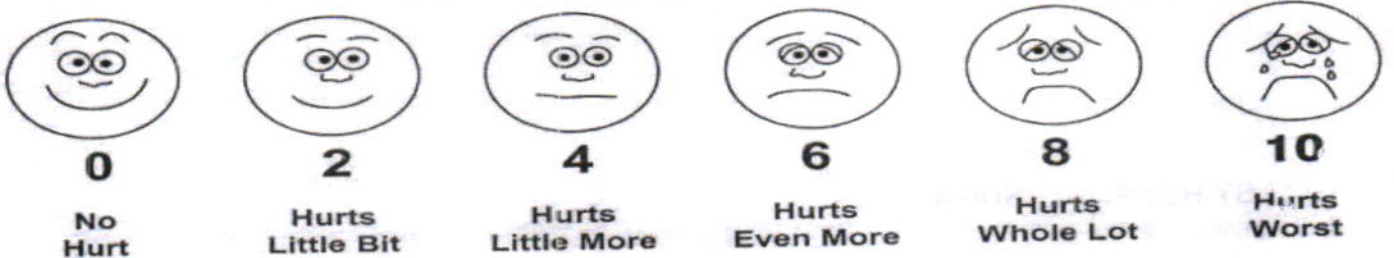



Certificate No.: MC-5206

Shalby Hospital (A Unit of Shalby Limited) Near Navyug College, Rander Road, Adajan, Surat, Gujarat. India.
Tel.: 0261 7190000 | Ext.: 851 | Mo.: 9512036046 | Email : pathology.surat@shalby.in | Web : www.shalby.org

PID : SUR0000349698 OP-001

REPORT STATUS : Interim



Patient Name : Mrs. Dsouza Shallet Slajna /	Registered On : 09-Sep-2023 10:39 AM
Lab ID : 309900738	Collected On : 09-Sep-2023 10:45 AM
Gender/Age : Female / 7 Months DOB : 11-Jan-2023	Received On : 09-Sep-2023 11:06 AM
Ref. By : Dr. Health Check Up . Shalby	Sample Type : EDTA Whole Blood

Parameter	Result	Unit	Biological Ref. Interval
BLOOD COUNT AND INDICIES			
HAEMOGLOBIN <i>Colorimetric Non Cyanide</i>	12.9	g/dL	11.1 - 14.1
RBC COUNT <i>Electrical Impedance</i>	4.37	mill/cmm	3.9 - 5.1
HCT <i>Calculated</i>	40.4	%	30 - 38
MCV <i>Calculated based on the RBC histogram</i>	92.4	fL	72 - 84
MCH <i>Calculated</i>	29.5	pg	25 - 29
MCHC <i>Calculated</i>	31.9	g/dL	32 - 36
RDW <i>Calculated</i>	11.9	%	11.6 - 14.0

TOTAL LEUCOCYTE COUNT

Total WBC Count <i>Electrical Impedance</i>	8760	cells/cmm	6000 - 16000
---	------	-----------	--------------

DIFFERENTIAL LEUCOCYTE COUNT (Manual by Microscopy)

NEUTROPHILS <i>Flow Cytometry</i>	69	%	15-35
LYMPHOCYTES <i>Flow Cytometry</i>	24	%	45-76
EOSINOPHILS <i>Flow Cytometry</i>	2	%	0-3
MONOCYTES <i>Flow Cytometry</i>	5	%	3-6
BASOPHIL <i>Flow Cytometry</i>	0	%	0 - 2

PLATELET INDICES

PLATELET COUNT <i>Electrical Impedance</i>	304000	/cmm	200000 - 550000
MPV <i>Calculated based on PLT Histogram</i>	8.6	fL	7.5 - 12.0

PERIPHERAL SMEAR EXAMINATION

RBCs	Normochromic and Normocytic.
WBCs	Total and differential leucocyte counts are within normal limit
PLATELETS	Adequate in number and normal in morphology.
MALARIAL PARASITE	Malarial parasites are not seen on smear examination.

EDTA Whole Blood - Tests done on Automated Five Part Cell Counter. (WBC, RBC, MCV & Platelet count by classical impedance method, Hb by cyanide-free colorimetric method, WBC differential by Chemical dye, Flowcytometry, Semi-conductive Laser scatter Method, independent Basophil channel & other parameters calculated). All Haemograms are reviewed & confirmed microscopically.

Reference Interval: Dacie and Lewis practical haematology 11th edition.

This is an Electronically Authenticated Report.

Generated On : 09-Sep-2023 02:07 PM

Approved On : 09-Sep-2023 11:20 AM

Dr Pankaj Agrawal

M.B., D.C.P
Consulting Pathologist



Certificate No. : MC-5200

Shalby Hospital (A Unit of Shalby Limited) Near Navyug College, Rander Road, Adajan, Surat, Gujarat. India.
Tel.: 0261 7190000 | Ext.: 851 | Mo.: 9512036046 | Email : pathology.surat@shalby.in | Web : www.shalby.org

PID : SUR0000349698 OP-001

REPORT STATUS : Interim



Patient Name : Mrs. Dsouza Shallet Slajna	/	Registered On : 09-Sep-2023 10:39 AM
Lab ID : 309900738		Collected On : 09-Sep-2023 10:45 AM
Gender/Age : Female / 7 Months	DOB : 11-Jan-2023	Received On : 09-Sep-2023 11:06 AM
Ref. By : Dr. Health Check Up . Shalby		Sample Type : EDTA Whole Blood

Parameter	Result	Unit	Biological Ref. Interval
-----------	--------	------	--------------------------

BLOOD GROUP

(Tube agglutination: Forward & reverse)

ABO Type	"A"
RH Type	POSITIVE

This is an Electronically Authenticated Report.

Generated On : 09-Sep-2023 02:07 PM

Approved On : 09-Sep-2023 02:07 PM

Dr Pankaj AgrawalM.B., D.C.P
Consulting Pathologist



Certificate No.: MC-5200

Shalby Hospital (A Unit of Shalby Limited) Near Navyug College, Rander Road, Adajan, Surat, Gujarat. India.
Tel.: 0261 7190000 | Ext.: 851 | Mo.: 9512036046 | Email : pathology.surat@shalby.in | Web : www.shalby.org

PID : SUR0000349698 OP-001

REPORT STATUS : Interim



Patient Name : **Mrs. Dsouza Shallet Slajna** / Registered On : 09-Sep-2023 10:39 AM
 Lab ID : 309900738 Collected On : 09-Sep-2023 10:45 AM
 Gender/Age : Female / 7 Months DOB : 11-Jan-2023 Received On : 09-Sep-2023 11:02 AM
 Ref. By : Dr. Health Check Up . Shalby Sample Type : Serum, Urine (PP),
 Fluoride PP, Urine (F)

Parameter	Result	Unit	Biological Ref. Interval
-----------	--------	------	--------------------------

PLASMA GLUCOSE LEVEL**FASTING PLASMA GLUCOSE**

Plasma Glucose (F)	95	mg/dL	74 - 106
---------------------------	----	-------	----------

GOD/POD (Glucose Oxidase/Peroxidase), Colorimetric

Urine Sugar (F)	ABSENT	mg/dL	Absent
------------------------	--------	-------	--------

Glucose-oxidase/oxidase reaction

POST PRANDIAL PLASMA GLUCOSE

Plasma Glucose (PP)	81	mg/dL	Normal: 100-140 Impaired: 140-199 Diabetic :=>200
----------------------------	----	-------	---

GOD/POD (Glucose Oxidase/Peroxidase), Colorimetric

Urine Sugar (PP)	SNR	mg/dL	Absent
-------------------------	-----	-------	--------

Glucose-oxidase/oxidase reaction

This is an Electronically Authenticated Report.

Dr Pankaj AgrawalM.B., D.C.P
Consulting Pathologist

Generated On : 09-Sep-2023 02:07 PM

Approved On : 09-Sep-2023 02:07 PM

 Shalby Hospital (A Unit of Shalby Limited) Near Navyug College, Rander Road, Adajan, Surat, Gujarat. India.
 Tel.: 0261 7190000 | Ext.: 851 | Mo.: 9512036046 | Email : pathology.surat@shalby.in | Web : www.shalby.org

PID : SUR0000349698 OP-001

REPORT STATUS : Interim



Patient Name : Mrs. Dsouza Shallet Slajna /	Registered On : 09-Sep-2023 10:39 AM
Lab ID : 309900738	Collected On : 09-Sep-2023 10:45 AM
Gender/Age : Female / 7 Months	DOB : 11-Jan-2023
Received On : 09-Sep-2023 11:02 AM	Sample Type : Serum
Ref. By : Dr. Health Check Up . Shalby	

Parameter	Result	Unit	Biological Ref. Interval
-----------	--------	------	--------------------------

LIPID PROFILE**LIPID PROFILE**

Cholesterol <i>Cholesterol Esterase, Oxidase, Peroxidase</i>	187	mg/dL	Desirable: <200 Borderline High: 200 - 239 High >=240
SERUM TRIGLYCERIDE <i>Lipase/GK/GPO/POD</i>	93	mg/dL	Normal : <150 Borderline High : 150-199 High : 200-499 Very High : > 500
HDL CHOLESTEROL DIRECT * <i>Phosphotungstic Acid/MgCl2 - Enzymatic</i>	47	mg/dL	Major risk factor for heart disease : < 40 Negative risk factor for heart disease : >= 60
Non HDL Cholesterol <i>Calculated</i>	140	mg/dL	Optimal : <130 Desirable : 130-159 Borderline high : 159-189 High : 189-220 Very High : >=220
S.LDL <i>Calculated</i>	121	mg/dL	Optimal: <100 Near to above Optimal: 100 - 129 Borderline High: 130 - 159 High: 160 - 189 Very High: > 190
VLDL <i>Calculated</i>	19	mg/dL	6 - 38
LDL/dHDL * <i>Calculated</i>	2.6		2.5 - 3.5
Chol/dHDL * <i>Calculated</i>	4.0	Ratio	3.5 - 5.0

Note: Reference interval as per National Cholesterol Education Programme (NCEP) Adult Treatment Panel III Report. VLDL, CHOL/dHDL RATIO, LDL/dHDL RATIO, LDL Cholesterol, Non HDL Cholesterol are calculated parameters. Estimation of LDL by direct method is recommended when TG>400 mg/dL.

This is an Electronically Authenticated Report.

 Generated On : 09-Sep-2023 02:07 PM
 Approved On : 09-Sep-2023 02:07 PM

Dr Pankaj Agrawal
 M.B., D.C.P
 Consulting Pathologist

 Regd. Office: Shalby Limited, Opp. Karnavati Club, S.G. Road, Ahmedabad, Gujarat, India.
 Tel.: 079 40203000 | Fax: 079 40203109 | Email: info.sg@shalby.org | Web: www.shalby.org

We are open 24 x 7 & 365 days

 Shalby Hospital (A Unit of Shalby Limited) Near Navyug College, Rander Road, Adajan, Surat, Gujarat, India.
 Tel.: 0261 7190000 | Ext.: 851 | Mo.: 9512036046 | Email : pathology.surat@shalby.in | Web : www.shalby.org

PID : SUR0000349698 OP-001

REPORT STATUS : Interim



Patient Name : Mrs. Dsouza Shallet Slajna	/	Registered On : 09-Sep-2023 10:39 AM
Lab ID : 309900738		Collected On : 09-Sep-2023 10:45 AM
Gender/Age : Female / 7 Months	DOB : 11-Jan-2023	Received On : 09-Sep-2023 11:02 AM
Ref. By : Dr. Health Check Up . Shalby		Sample Type : Serum

Parameter	Result	Unit	Biological Ref. Interval
-----------	--------	------	--------------------------

RENAL FUNCTION TEST**RENAL FUNCTION TEST****Urea Nitrogen (BUN)**

9 mg/dL 7 - 17

Urease, colorimetric

UREA

19 mg/dL 15 - 36

Calculated

S. CREATININE

0.47 mg/dL 0.52 - 1.04

Enzymatic - Creatinine amidohydrolase

S. URIC ACID

3.5 mg/dL 2.5 - 6.2

Uricase/Peroxidase, Colorimetric

Calcium

8.8 mg/dL 8.4 - 10.2

Arsenazo III dye

S. PHOSPHORUS *

3.5 mg/dL 2.5 - 4.5

Phosphomolybdate reduction (PMA Phenol)

Sodium

141 mmol/L 137 - 145

Direct Ion Selective Electrode

S. POTASSIUM

4.21 mmol/L 3.5 - 5.1

Direct Ion Selective Electrode

Chloride

105 mmol/L 98 - 107

Direct Ion Selective Electrode

This is an Electronically Authenticated Report.

Generated On : 09-Sep-2023 02:07 PM

Approved On : 09-Sep-2023 02:07 PM

Dr Pankaj Agrawal

 M.B., D.C.P
 Consulting Pathologist

 Regd. Office: Shalby Limited, Opp. Karnavati Club, S.G. Road, Ahmedabad, Gujarat, India.
 Tel.: 079 40203000 | Fax: 079 40203109 | Email: info.sg@shalby.org | Web: www.shalby.org

We are open 24 x 7 & 365 days



Shalby Hospital (A Unit of Shalby Limited) Near Navyug College, Rander Road, Adajan, Surat, Gujarat. India.
Tel.: 0261 7190000 | Ext.: 851 | Mo.: 9512036046 | Email : pathology.surat@shalby.in | Web : www.shalby.org



REPORT STATUS : Interim

PID : SUR0000349698 OP-001

Patient Name : **Mrs. Dsouza Shallet Slajna**

Lab ID : 309900738

Gender/Age : Female / 7 Months

Ref. By : Dr. Health Check Up . Shalby

DOB : 11-Jan-2023

Registered On : 09-Sep-2023 10:39 AM
Collected On : 09-Sep-2023 10:45 AM
Received On : 09-Sep-2023 11:02 AM
Sample Type : Serum

Parameter	Result	Unit	Biological Ref. Interval
THYROID PROFILE (TFT)			
Total T3 * Chemiluminescence immunoassay (CLIA)	90	ng/dL	87 - 178
Total T4 * Chemiluminescence immunoassay (CLIA)	9.92	µg/dL	99% Reference Interval (µg/dL) 4.82 - 15.65
TSH * Chemiluminescence immunoassay (CLIA)	4.189	µIU/mL	Non Pregnant Females: 0.38-5.33 µIU/mL Pregnant Females (1st trimester): 0.05-3.70 µIU/mL Pregnant Females (2nd trimester): 0.31-4.35 µIU/mL Pregnant Females (3rd trimester): 0.41-5.18 µIU/mL

This is an Electronically Authenticated Report.

Generated On : 09-Sep-2023 02:07 PM

Approved On : 09-Sep-2023 02:07 PM

Pankaj Agrawal
Dr Pankaj Agrawal
M.B., D.C.P
Consulting Pathologist

Regd. Office: Shalby Limited, Opp. Karnavati Club, S.G. Road, Ahmedabad, Gujarat, India.
Tel.: 079 40203000 | Fax: 079 40203109 | Email: info.sg@shalby.org | Web: www.shalby.org

We are open 24 x 7 & 365 days

 Shalby Hospital (A Unit of Shalby Limited) Near Navyug College, Rander Road, Adajan, Surat, Gujarat. India.
 Tel.: 0261 7190000 | Ext.: 851 | Mo.: 9512036046 | Email : pathology.surat@shalby.in | Web : www.shalby.org

PID : SUR0000349698 OP-001

REPORT STATUS : Interim



Patient Name : Mrs. Dsouza Shallet Slajna	/	Registered On : 09-Sep-2023 10:39 AM
Lab ID : 309900738		Collected On : 09-Sep-2023 10:45 AM
Gender/Age : Female / 7 Months	DOB : 11-Jan-2023	Received On : 09-Sep-2023 11:09 AM
Ref. By : Dr. Health Check Up . Shalby		Sample Type : Urine

URINE EXAMINATION

Parameter	Result	Unit	Biological Ref. Interval
Physical Examination			
Colour *	Pale Yellow		Pale yellow
Transparency	Clear		Clear
Chemical Examination			
Glucose	<i>Glucose-oxidase/oxidase reaction</i> Negative		Negative
Bilirubin	<i>Azo coupling Reaction with diazonium</i> Negative		Negative
Ketone	<i>Sodium Nitroprusside reaction</i> Negative		Negative
Specific Gravity	<i>Refractometric Method - Bromthymol blue</i> 1.030	S.G. value	1.001 - 1.035
Blood	<i>Peroxidase like activity of hemoglobin</i> Present (+)		Negative
pH	<i>Double Indicator principle</i> 5.5	PH value	4.6 - 8.0
Protein	<i>Protein Error of Indicator Principle</i> Negative		Negative
Urobilinogen *	<i>Modified Ehrlich reaction</i> Normal	EU/dL	Upto 1.0 mg/dL (EU/dL)
Nitrite *	<i>Diazotization reaction of nitrite with an aromatic amine</i> Negative		Negative
Leucocyte	<i>Leucocyte Esterase Test</i> Negative		Negative
Microscopic Examination			
Pus cells	5-6/hpf	/hpf	0-5/hpf
Red blood cells	15-20/hpf	/hpf	0-2/hpf
Epithelial cells	10-15/hpf	/hpf	NA
Crystals	Nil		Nil
Cast *	Nil		Nil
Bacteria	Nil		Nil
Amorphous	Nil		Nil
Yeast	Nil		Nil
Others	Nil		Nil

This is an Electronically Authenticated Report.

Generated On : 09-Sep-2023 02:07 PM

Approved On : 09-Sep-2023 02:07 PM

Dr Pankaj Agrawal

M.B., D.C.P
Consulting Pathologist

 Shalby Hospital (A Unit of Shalby Limited) Near Navyug College, Rander Road, Adajan, Surat, Gujarat. India.
 Tel.: 0261 7190000 | Ext.: 851 | Mo.: 9512036046 | Email : pathology.surat@shalby.in | Web : www.shalby.org

PID : SUR0000349698 OP-001

REPORT STATUS : Interim

 Patient Name : **Mrs. Dsouza Shallet Slajna** / Registered On : 09-Sep-2023 10:39 AM
 Lab ID : 309900738 Collected On : 09-Sep-2023 10:45 AM
 Gender/Age : Female / 7 Months DOB : 11-Jan-2023 Received On : 09-Sep-2023 11:02 AM
 Ref. By : Dr. Health Check Up . Shalby Sample Type : Serum

Parameter	Result	Unit	Biological Ref. Interval
-----------	--------	------	--------------------------

Liver Function Test**Liver Function Test**

SGPT (ALT) <i>Multi Point Rate with P-5-P</i>	18	U/L	9 - 52
SGOT (AST) <i>Multi Point Rate with P-5-P</i>	20	U/L	14 - 36
Alkaline Phosphatase <i>PNPP, AMP Buffer</i>	67	U/L	20-50 yrs.: 42 - 98 4-19 yr : 54 - 369 >=51 yr : 56 - 119
GGT * <i>L-gamma-glutamyl-4-nitroanilide/glycylglycine Kinetic</i>	23	U/L	12 - 43
S. PROTEIN <i>Biuret (Alkaline cupric sulfate), End Point</i>	6.9	g/dL	6.3 - 8.2
Albumin <i>Bromocresol Green (BCG), Colorimetric</i>	4.1	g/dL	3.5 - 5.0
S. GLOBULIN <i>Calculated</i>	2.8	g/dL	2.3 - 3.6
A/G Ratio <i>Calculated</i>	1.5	Ratio	1.0 - 2.3
Bilirubin Total <i>Azobilirubin/Dyphylline/Diazonium Salt</i>	0.7	mg/dL	0-1 day (premature) 1.0 - 8.0 0-1 day (full term) : 2.0 - 6.0 1-2 day (premature) : 6.0 - 12.0 1-2 day (full term) : 6.0 - 10.0 3-5 day (premature) : 10.0 - 14.0 3-5 day (full term) : 4.0 - 8.0 Adult : 0.2 - 1.3
Bilirubin Unconjugated <i>End-point Colorimetric (Dual wavelength spectrophotometric)</i>	0.6	mg/dL	Unconjugated bilirubin Adults: 0.0-1.1 Neonates: 0.6-10.5
BILIRUBIN DIRECT <i>Calculated</i>	0.1	mg/dL	Conjugated bilirubin and Delta bilirubin (Bilirubin covalently bound to albumin) 0.0-0.4

----- End of Report -----

This is an Electronically Authenticated Report.

Dr Pankaj AgrawalM.B., D.C.P
Consulting Pathologist

Generated On : 09-Sep-2023 02:07 PM

Approved On : 09-Sep-2023 02:07 PM

Patient ID:	<i>SUR0000349698</i>	Patient Name:	<i>DSOUZA SHALLET STAFINA</i>
Age:	<i>32 Years</i>	Sex:	<i>F</i>
Accession Number:	<i>10983</i>	Modality:	<i>DX</i>
Referring Physician:	<i>DR SHALBY</i>	Study:	<i>CHEST PA</i>
Study Date:	<i>9-Sep-2023</i>		

CHEST X-RAY (PA)

Both lung fields appear normal.

No evidence of consolidation or cavitation is seen.

Both costo-phrenic angles appear clear.

Cardiac size is within normal limits.

Both domes of diaphragm appear normal.

Bony thoracic cage and soft tissue shadow appear normal.

IMPRESSION:

- No significant abnormality seen.

Thanks for referral.



DR. ASHUTOSH GANDHI

DMRD (Radiodiagnosis)

G-14916

SHALBY HOSPITAL, SURAT

Near Navyug College, Rander Road, Adajan, Surat. Gujarat, India. | Ph.: 0261-7190000 | Email : info.surat@shalby.org

SHALBY LIMITED

Regd. Office: Opp. Karnavati Club, S. G. Road, Ahmedabad - 380 015, Gujarat, India.
Corp. Office: B-301 & 302, Mondeal Heights, Opp. Karnavati Club, S. G. Road, Ahmedabad - 380 015, Gujarat, India
Tel: 079 40203000 | Fax: 079 40203109 | info.sg@shalby.org | www.shalby.org
CIN: L85110GJ2004PLC044667

ID: _____
Name: _____

Sex: M

kg

Birth date: / /

mmHg

years

cm

ledication:

lymptoms:

listory:

lent. rate

IR int

IRS dur

IT/QTc(E) int

I/QRS/T axis

IV5/SV1 amp

IV5+SV1 amp

shallet dehoze

Handwritten signature and date: 9.9.23

Unconfirmed Report
Reviewed by:

1100 Sinus rhythm
4011 Minimal ST depression
9130 ** borderline ECG **

93 bpm
126 ms
76 ms
326/ 377 ms
50/ 56/ 10
0.94/ 0.86 mV
1.81 mV

10 mm/mV 25 mm/s Filter: H50 d 100 Hz

10 mm/mV

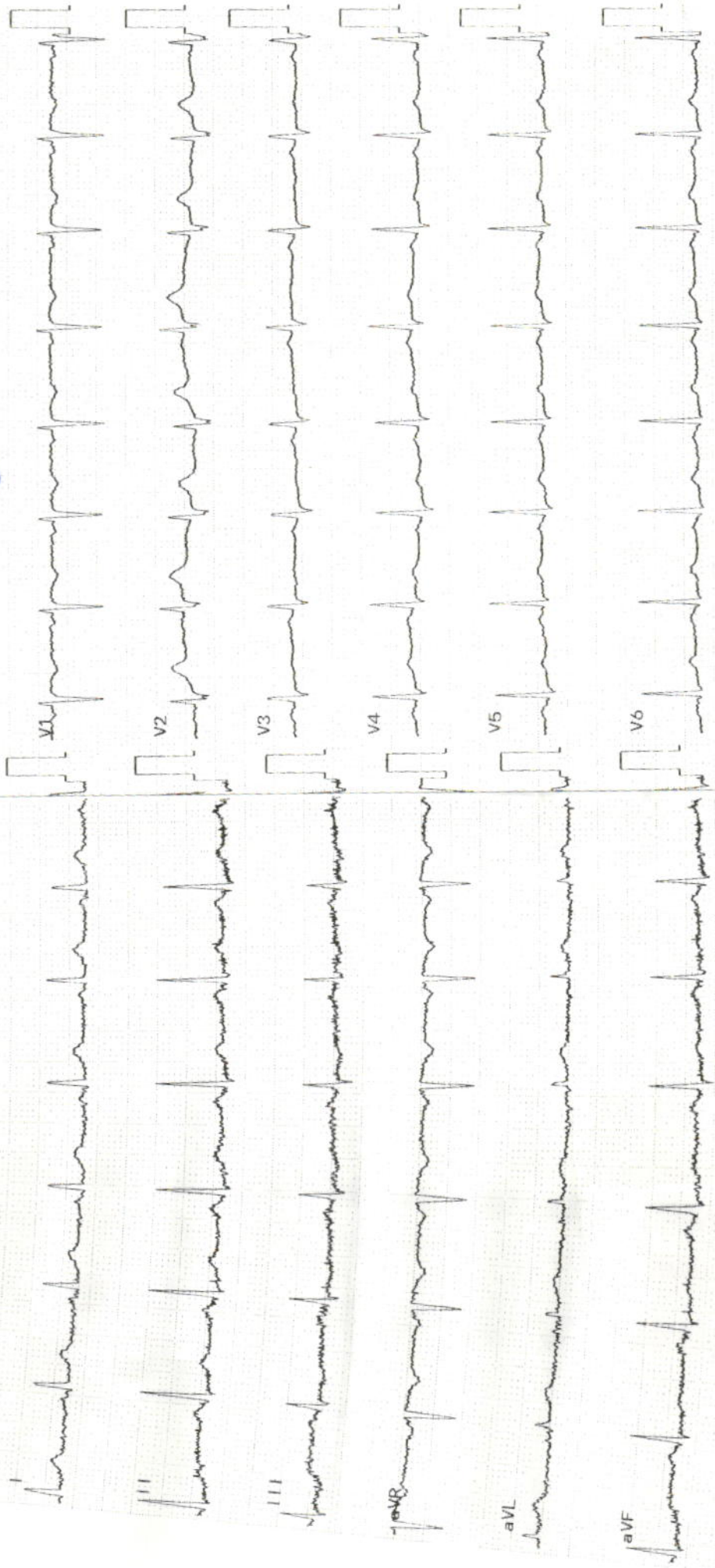

Exam:

DR. HIMANI THAKER (VYAS)

M.S (Gynec)
Consultant Obstetrician & Gynecologist
Laposcopic Surgeon
Infertility Specialist
Email-ID:- thaker.himani@gmail.com
Register No. G-31062

Age - 32 yrs

Shalby Women's Health Clinic

Name:- D Souza
Chief Complaints:-

Date: 9/9/23
Weight:-

Height:-

OPR NO:-

Nutritional Assessment:-

- Obese
 Well Nourished
 Mild-Moderate Nourished
 Severely Mal-Nourished

clo-nit

M/H:-

amp - $\frac{34}{30}$ days Plan

LMP:- 8/9/23
D2

O/H:-

O/H - nulligravida

P/H:-

F/H

Examination:-

P/A - soft

Provisional Diagnosis:-

PAP smear not taken
as pt is in
menstruation

SHALBY HOSPITAL, SURAT

Near Navyug College, Rander Road, Adajan, Surat. Gujarat, India. | Ph.: 0261-7190000 | Email : info.surat@shalby.org

SHALBY LIMITED

Regd. Office: Opp. Karnavati Club, S. G. Road, Ahmedabad - 380 015, Gujarat, India.
Corp. Office: B-301 & 302, Mondeal Heights, Opp. Karnavati Club, S. G. Road, Ahmedabad - 380 015, Gujarat, India
Tel: 079 40203000 | Fax: 079 40203109 | info.sg@shalby.org | www.shalby.org
CIN: L85110GJ2004PLC044667

Patient Name: DSAUZA SHALLET SLAJANA		UHID: 349698	
Age / Sex: 32 Yrs. / Female		Study:	USG Abdomen + Pelvis
Referred By:	DR. at shalby hospital	Date: 09/09/2023	

ULTRASOUND OF ABDOMEN AND PELVIS (TAS)

Liver is normal in size and appearance. It shows normal parenchymal reflectivity. No focal lesion seen. The Hepatic veins appear normal. No evidence of dilated I.H.B.R. **Portal vein** appears normal.

Gall bladder is well distended and appears normal. No evidence of calculi seen. Wall appears normal. No pericholecystic fluid seen. **CBD** appears normal.

Pancreas appears normal in size and echotexture.

Spleen appears normal in size and appearance. No focal lesion seen.

Right kidney it shows normal echotexture and corticomedullary differentiation. There is no evidence of scarring, hydronephrosis or calculi.

Left kidney it shows normal echotexture and corticomedullary differentiation. There is no evidence of scarring, hydronephrosis or calculi.

Urinary bladder well distended and appears normal. No evidence of any intraluminal mass or calculi.

Uterus appears normal in size 45 x 36 x 38 mm, Et: 6 mm. The uterine myometrial echotexture is homogenous. No focal lesion is seen. There is no evidence of any ovarian or adnexal mass lesion.

No ascites is seen. No abnormal bowel wall thickening and dilatation seen.

IMPRESSION:

- **No significant abnormality detected.**

Thanks for referrals.

**DR. ASHUTOSH GANDHI**DMRD (Radiodiagnosis)
G-14916**SHALBY HOSPITAL, SURAT**

Near Navyug College, Rander Road, Adajan, Surat. Gujarat, India. | Ph.: 0261-7190000 | Email : info.surat@shalby.org

SHALBY LIMITED

Regd. Office: Opp. Karnavati Club, S. G. Road, Ahmedabad - 380 015, Gujarat, India.

Corp. Office: B-301 & 302, Mondeal Heights, Opp. Karnavati Club, S. G. Road, Ahmedabad - 380 015, Gujarat, India

Tel: 079 40203000 | Fax: 079 40203109 | info.sg@shalby.org | www.shalby.org

CIN: L85110GJ2004PLC044667

Patient's Name: Dsauza Shallet Slajana

Age: 32 yrs/ Female

UHID: 349698

Date: 09 / 09 / 2023

ECHOCARDIOGRAPHY REPORT

Valves:-

Mitral valve :Normal, No MR

Aortic valve :Normal, No AR

Tricuspid valve :Normal, No TR

Pulmonary valve:Normal, No PR

Chambers:-

Left Atrium:Normal

Right Atrium:Normal

Right Ventricle:Normal size cavity,Good RV systolic function With TAPSE:20

Left Ventricle: Normal size cardiac chambers, No Regional wall Motion abnormality.

Normal LV systolic function
with Ejection Fraction 60 %.

Normal Diastolic Flow Pattern.

Septae:-

IVS: Intact. No residual VSD.

IAS :Intact.

Pericardium:Normal.

IVC:12 mm with more than 50% collapsibility.

OTHER FINDINGS :- Bilateral lung angle clear

CONCLUSION:-

- Normal LV Systolic function
- No RWMA
- EF 60 %



DR.SUSHIL YADAV
Consultant Clinical cardiologist

Note : Normal echo study does not rule out underlying Coronary artery disease

SHALBY HOSPITAL, SURAT

Near Navyug College, Rander Road, Adajan, Surat. Gujarat, India. | Ph.: 0261-7190000 | Email : info.surat@shalby.org

SHALBY LIMITED

Regd. Office: Opp. Karnavati Club, S. G. Road, Ahmedabad - 380 015, Gujarat, India.

Corp. Office: B-301 & 302, Mondeal Heights, Opp. Karnavati Club, S. G. Road, Ahmedabad - 380 015, Gujarat, India

Tel: 079 40203000 | Fax: 079 40203109 | info.sg@shalby.org | www.shalby.org

CIN: L85110GJ2004PLC044667

DR. RUJUTA SHELAT
Consultant Ophthalmologist
Reg. No.:- G-48712

Name :- Dsouza Shallet

Date:- 9/9/23

Chief Complaints:-
for routine check up

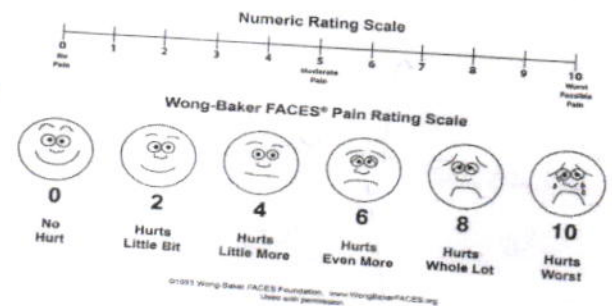

Pain Assessment:-

Past History:-

Family History:- WAD

Allergy:-

Personal History:- **Habits**:- Alcohol:- Y/N Tobacco: Y/N Smoking: Y/N Regular Exercise: Y/N

General Examination:-

BP:- Pulse:- Temp:-

Systemic Examination:-

HT:- WT:-

Visual Acuity:- 6/6
6/6

PH Vision:-

NCT 16 mm of ky
CN Examination Ant. Segmenet

Both Eye

WDL

SHALBY HOSPITAL, SURAT

Near Navyug College, Rander Road, Adajan, Surat. Gujarat, India. | Ph.: 0261-7190000 | Email : info.surat@shalby.org

SHALBY LIMITED

Regd. Office: Opp. Karnavati Club, S. G. Road, Ahmedabad - 380 015, Gujarat, India.
Corp. Office: B-301 & 302, Mondeal Heights, Opp. Karnavati Club, S. G. Road, Ahmedabad - 380 015, Gujarat, India
Tel: 079 40203000 | Fax: 079 40203109 | info.sg@shalby.org | www.shalby.org
CIN: L85110GJ2004PLC044667

Cornea

Anterior Chamber

Lens

Fundus

Rt. EYE

Lt. EYE

Media:-

Disc:-

Blood Vessel:-

Background:-

Macula:-

Diagnosis:-

} BE
WNL

Investigation:-

Treatment:-

Nutritional Assessment:-

Preventive Care & Counsellings:-

Follow Up ON:- 2 6 month

RMS

Signature of the Consultant



Pre - op

Post- op

Health Check-up

Date : 9/9/23

Patient Reg. No. : _____

Patient Name : Dsuuza shullet slujama Age / Sex : 32 / f

Address : gusut

Complaints :

Pain : _____

Bleeding gums : _____

Sensitivity : _____

Swelling : _____

Pus Discharge : _____

Medical History :

Hypertension : DM Acidity Pregnancy : _____

Bleeding Disorders : _____ Asthma : _____ Allergy : _____

Past Surgical Intervention : _____

Any Medication :

On Examination :

Abscess : _____

Periodontitis : _____

Missing Teeth : 6/6

Food lodgement : _____

Gingivitis : _____

Mobility : _____

Treatment Advised :

Scaling : Sittings 1 2 3 Deep

Restoration : _____

RCT : _____

Dentures : _____

Implants : 1

Perio Surgery : _____

Class V Fillings : _____

Extraction : _____

Partial Denture : _____

Crown & Bridge : _____

Present : _____

Crown / Bridge Replacement :
 Advised Crown / Bridge :
 Advised X - Ray / O.P.G. :

Some Golden Rules :

1. Brush your teeth twice a day.
2. Floss your teeth daily.
3. Gargle forcefully after each meal.
4. Visit your dentist twice a year.
5. Any dental treatment should be per formed in an well maintained.
 hygienic setup using "autoclaved" instruments & "sterilized pouch" facility.
 After knee replacement any treatment should be done under "Antibiotic Coverage"

Adv : Implan 6

Dr. Darshini V. Sh
 (Consultant Dental Sur