



To,

The Coordinator,
Mediwheel (Arcofemi Healthcare Limited)
Helpline number: 011- 41195959

Dear Sir / Madam,

Sub: Annual Health Checkup for the employees of Bank of Baroda

This is to inform you that the following spouse of our employee wishes to avail the facility of Cashless Annual Health Checkup provided by you in terms of our agreement.

PARTICULARS OF HEALTH CHECK UP BENEFICIARY	
NAME	MADEREDDY RAVINDRAREDDY
DATE OF BIRTH	01-06-1992
PROPOSED DATE OF HEALTH CHECKUP FOR EMPLOYEE SPOUSE	25-02-2023
BOOKING REFERENCE NO.	22M176291100039462S
SPOUSE DETAILS	
EMPLOYEE NAME	MS. A SHRUTHI
EMPLOYEE EC NO.	176291
EMPLOYEE DESIGNATION	SINGLE WINDOW OPERATOR A
EMPLOYEE PLACE OF WORK	BANGALORE,H S R LAYOUT
EMPLOYEE BIRTHDATE	16-10-1991

This letter of approval / recommendation is valid if submitted along with copy of the Bank of Baroda employee id card. This approval is valid from **31-01-2023** till **31-03-2023**. The list of medical tests to be conducted is provided in the annexure to this letter. Please note that the said health checkup is a **cashless facility** as per our tie up arrangement. We request you to attend to the health checkup requirement of our employee's spouse and accord your top priority and best resources in this regard. The EC Number and the booking reference number as given in the above table shall be mentioned in the invoice, invariably.

We solicit your co-operation in this regard.

Yours faithfully,

Sd/-

Chief General Manager
HRM Department
Bank of Baroda

(Note: This is a computer generated letter. No Signature required. For any clarification, please contact Mediwheel (Arcofemi Healthcare Limited))

BILL CUM RECEIPT

Narayana Multispeciality Hospital, HSR Bangalore- OPD-GF



Patient Name : Mr Madereddy Ravindra Reddy
Patient MRN : 10110000203154
Gender|Age|DoB : male|30y 8m|01/06/92
Patient Phone No : 8197722032
Address : Devanakonda, Kurnool, Andhra Pradesh, India, 518465

Bill No : INVO-1011-2302008968
Date : 25-02-2023 09:11 AM
Tariff Class : OPD
Consultant : Dr. Niviea C
Visit No : OP-001

Plan: Mediwheel Health check up |

Sponsor : ARCOFEMI HEALTHCARE LIMITED (ARCOFEMI HEALTHCARE LIMITED, 13065_C) |

Sponsor Bill No : INSO-1011-2302000537 | Sponsor Payable : 2,850.00

Particulars	Date	Qty	Unit Rate	Amount(Rs)
PACKAGE				
1. EHP MEDIWHEEL FULL BODY HEALTH CHECK PACKAGE MALE BELOW 40 YRS Dr. Niviea C	25-02-2023 to 26-02-2023	1	2,850.00	2,850.00
Total				2,850.00

GSTIN: 29AABCN168SJ124

Total Hospital Charges for Rendered Services/items : 2,850.00
Total Bill Amount Including Taxes before round off : 2,850.00
Sponsor Payable : 2,850.00
Patient Round Off : 0.00
Patient Payable : 0.00

Amount in words: Rupees Zero Only

Balance Details

Gross bill amount : 2,850.00
Less Discount : 0.00
Sponsor Amount : 2,850.00
Net Amount : 0.00
Amount Paid : 0.00
Balance To Pay : 0.00

Prepared By: Naveen K, 347869 | Prepared On: 25-02-2023 09:11 |
Published By: Lavanya Mercy F, 363291 | Published On: 27-02-2023 14:20 |

Scan to download NH Care app
Access your Lab reports,
prescription and book appointment



DEPARTMENT OF LABORATORY MEDICINE

Final Report

Patient Name : Mr Madereddy Ravindra Reddy MRN : 10110000203154 Gender/Age : MALE , 30y (01/06/1992)

Collected On : 25/02/2023 10:07 AM Received On : 25/02/2023 10:34 AM Reported On : 25/02/2023 11:35 AM

Barcode : B22302250066 Specimen : Whole Blood - ESR Consultant : Dr. Nivea C(GENERAL MEDICINE)

Sample adequacy : Satisfactory Visit No : OP-001 Patient Mobile No : 8197722032

HAEMATOLOGY LAB

Test	Result	Unit	Biological Reference Interval
Erythrocyte Sedimentation Rate (ESR)	8	mm/1hr	0.0-10.0

--End of Report--

Seema S

Dr. Seema Sivasankaran
MD, DNB
CONSULTANT PATHOLOGIST

Note

- * Abnormal results are highlighted.
- * Results relate to the sample only.
- * Kindly correlate clinically.



DEPARTMENT OF LABORATORY MEDICINE

Final Report

Patient Name : Mr Madereddy Ravindra Reddy MRN : 10110000203154 Gender/Age : MALE , 30y (01/06/1992)

Collected On : 25/02/2023 10:07 AM Received On : 25/02/2023 10:59 AM Reported On : 25/02/2023 11:34 AM

Barcode : 832302250032 Specimen : Urine Consultant : Dr. Niviea C(GENERAL MEDICINE)

Sample adequacy : Satisfactory Visit No : OP-001 Patient Mobile No : 8197722032

CLINICAL PATHOLOGY

Test	Result	Unit	Biological Reference Interval
------	--------	------	-------------------------------

URINE ROUTINE & MICROSCOPY

PHYSICAL EXAMINATION

Volume	35	ml	-
Colour	Pale Yellow	-	-
Appearance	Clear	-	-

CHEMICAL EXAMINATION

pH(Reaction)	6.0	-	4.8-7.5
Sp. Gravity	1.005	-	-
Protein	Negative	-	Negative
Urine Glucose	Negative	-	Negative
Ketone Bodies	Negative	-	Negative
Bile Salts	Negative	-	Negative
Bile Pigment (Bilirubin)	Negative	-	Negative
Urobilinogen	Normal	-	Normal
Blood Urine	Negative	-	Negative

MICROSCOPIC EXAMINATION

Pus Cells	2-3/hpf	-	0-2 / hpf
RBC	Not Seen	-	Nil



Patient Name : Mr Maderreddy Ravindra Reddy MRN : 10110000203154 Gender/Age : MALE , 30y (01/06/1992)

Epithelial Cells	1-2/hpf	-	-
Crystals	Not Seen	-	-
Casts	Not Seen	-	-
Urine For Sugar (Fasting) (Semiquantitative Strip Method)	NEGATIVE	-	-

--End of Report--

Seema S

Dr. Seema Sivasankaran
MD, DNB
CONSULTANT PATHOLOGIST

Note

- * Abnormal results are highlighted.
- * Results relate to the sample only.
- * Kindly correlate clinically.



DEPARTMENT OF LABORATORY MEDICINE

Final Report

Patient Name : Mr Madereddy Ravindra Reddy MRN : 10110000203154 Gender/Age : MALE , 30y (01/06/1992)

Collected On : 25/02/2023 10:07 AM Received On : 25/02/2023 11:08 AM Reported On : 25/02/2023 12:06 PM

Barcode : B12302250122 Specimen : Serum Consultant : Dr. Niviea C(GENERAL MEDICINE)

Sample adequacy : Satisfactory Visit No : OP-001 Patient Mobile No : 8197722032

BIOCHEMISTRY

Test	Result	Unit	Biological Reference Interval
LIPID PROFILE (CHOL,TRIG,HDL,LDL,VLDL)			
Cholesterol Total (Enzymatic Method (cholesterol Oxidase, Esterase, Peroxidase))	146 L	mg/dL	Both: Desirable: < 200 Both: Borderline High: 200-239 Both: High: > 240
Triglycerides (Enzymatic Method)	135	mg/dL	Both: Normal: < 150 Both: Borderline: 150-199 Both: High: 200-499 Both: Very High: > 500
HDL Cholesterol (HDLc) (Direct Method)	34 L	mg/dL	40.0-60.0
Non-HDL Cholesterol	112	-	-
LDL Cholesterol (Calculated)	72.26	mg/dL	Both: Optimal: < 100 Both: Near to above optimal: 100-129 Both: Borderline High: 130-159 Both: High: 160-189 Both: Very High: > 190
VLDL Cholesterol (Calculated)	27	mg/dL	0.0-40.0
Cholesterol /HDL Ratio (Calculated)	4.3	-	0.0-5.0
THYROID PROFILE (T3, T4, TSH)			
Tri Iodo Thyronine (T3) (Chemiluminescence Immuno Assay (CLIA))	1.34	ng/mL	0.6-1.8
Thyroxine (T4) (Chemiluminescence immuno Assay (CLIA))	11.4	µg/dl	3.2-12.6
TSH (Thyroid Stimulating Hormone) (Chemiluminescence Immuno Assay (CLIA))	3.360	µIU/mL	0.4-4.049
LIVER FUNCTION TEST(LFT)			
Bilirubin Total (Diazo Method)	1.25	mg/dL	0.2-1.3

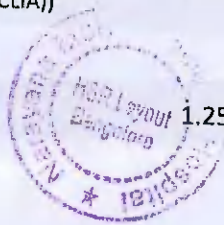

Patient Name : Mr Maderreddy Ravindra Reddy MRN : 10110000203154 Gender/Age : MALE , 30y (01/06/1992)

Conjugated Bilirubin (Direct) (Modified Diazo Method)	0.3	mg/dL	0.0-0.3
Unconjugated Bilirubin (Indirect) (Dual Wavelength - Reflectance Spectrophotometry)	0.95	mg/dL	0.0-1.1
Total Protein (Biuret Method)	7.9	g/dL	6.3-8.2
Serum Albumin (PCP Dye Binding Method)	4.5	gm/dL	3.5-5.0
Serum Globulin (Calculated)	3.4	gm/dL	2.0-3.5
Albumin To Globulin (A/G)Ratio (Calculated)	1.32	-	1.0-2.1
SGOT (AST) (UV With P5P)	25	U/L	17.0-59.0
SGPT (ALT) (UV With P5P)	19	U/L	<50.0
Alkaline Phosphatase (ALP) (PNPP With AMP Buffer)	92	U/L	38.0-126.0
Gamma Glutamyl Transferase (GGT) (Enzymatic (Gamma Giutamyl Carboxynitraniiide))	20	U/L	15.0-73.0

RENAL PACKAGE - 2 (RFT FASTING)

Fasting Blood Sugar (FBS) (Hexokinase)	88	mg/dL	ADA standards 2020 =>126 : Diabetes 70 to 99 : Normal 100 to 125 : Pre-diabetes
Blood Urea Nitrogen (BUN) (Enzymatic Method (uricase))	6.35 L	mg/dL	9.0-20.0

SERUM CREATININE

Serum Creatinine (Enzymatic Method (hydroiase, Oxidase, Peroxidase))	0.93	mg/dL	0.66-1.25
eGFR (Calculated)	95.5	mL/min/1.73m2	Indicative of renal impairment : < 60 Note:eGFR is inaccurate for Hemodynamically unstable patients eGFR is not applicable for less than 18 years of age.
Serum Sodium (Ion Selective Electrode Direct (Dry Chemistry))	138	mmol/L	137.0-145.0



Patient Name : Mr Maderreddy Ravindra Reddy MRN : 10110000203154 Gender/Age : MALE , 30y (01/06/1992)

Serum Potassium (iON Selective Electrode Direct (Dry Chemistry))	4.15	mmol/L	3.5-5.1
Serum Chloride (ION Selective Electrode Direct (Dry Chemistry))	102	mmol/L	98.0-107.0
Serum Bicarbonate Level	24	mmol/L	22.0-30.0
Serum Calcium (Arsezano III Dye Binding Method)	9.0	mg/dL	8.4-10.2
Serum Magnesium (Dye Binding Using Methyl Thymol Blue)	1.9	mg/dL	1.6-2.3
Serum Uric Acid (Uricase, UV)	6.1	mg/dL	3.5-8.5
Serum Phosphorus	4.17	mg/dL	2.5-4.5

--End of Report--

Seema S

Dr. Seema Sivasankaran
 MD, DNB
 CONSULTANT PATHOLOGIST

Note

- * Abnormal results are highlighted.
- * Results relate to the sample only.
- * Kindly correlate clinically.



DEPARTMENT OF LABORATORY MEDICINE

Final Report

Patient Name : Mr Madereddy Ravindra Reddy MRN : 10110000203154 Gender/Age : MALE , 30y (01/06/1992)

Collected On : 25/02/2023 10:07 AM Received On : 25/02/2023 11:32 AM Reported On : 25/02/2023 12:06 PM

Barcode : 812302250123 Specimen : Whole Blood Consultant : Dr. Niviea C(GENERAL MEDICINE)

Sample adequacy : Satisfactory Visit No : OP-001 Patient Mobile No : 8197722032

BIOCHEMISTRY

Test	Result	Unit	Biological Reference interval
HBA1C			
HbA1c	5.6	%	Normal: 4.0-5.6 Prediabetes: 5.7-6.40 Diabetes: => 6.5 ADA standards: = 2020
Estimated Average Glucose	114.02	%	-

Interpretation:

- HbA1C above 6.5% can be used to diagnose diabetes provided the patient has symptoms. If the patient does not have symptoms with HbA1C>6.5%, repeat measurement on further sample. If the repeat test result is <6.5%, consider as diabetes high risk and repeat measurement after 6 months.
- HbA1C measurement is not appropriate in diagnosing diabetes in children, suspicion of type 1 diabetes, symptoms of diabetes for less than 2 months, pregnancy, hemoglobinopathies, medications that may result sudden increase in glucose, anemia, renal failure, HIV infection, malignancies, severe chronic hepatic, and renal disease.
- Any sample with >15% should be suspected of having a haemoglobin variant.

--End of Report--

Seema S

Dr. Seema Sivasankaran
MD, DNB
CONSULTANT PATHOLOGIST

Note

- Abnormal results are highlighted
- Results relate to the sample only
- Kindly correlate clinically.



DEPARTMENT OF LABORATORY MEDICINE

Final Report

Patient Name : Mr Maderreddy Ravindra Reddy MRN : 10110000203154 Gender/Age : MALE , 30y (01/06/1992)

Collected On : 25/02/2023 12:35 PM Received On : 25/02/2023 12:54 PM Reported On : 25/02/2023 01:07 PM

Barcode : B32302250045 Specimen : Urine Consultant : Dr. Nivea C(GENERAL MEDICINE)

Sample adequacy : Satisfactory Visit No : OP-001 Patient Mobile No : 8197722032

CLINICAL PATHOLOGY

Test

Result

Unit

Urine For Sugar (Post Prandial)

NEGATIVE

-

(Semiquantitative Strip Method)

--End of Report--

Seema S

Dr. Seema Sivasankaran

MD, DNB

CONSULTANT PATHOLOGIST

Note

- * Abnormal results are highlighted.
- * Results relate to the sample only.
- * Kindly correlate clinically.



DEPARTMENT OF LABORATORY MEDICINE

Final Report

Patient Name : Mr Maderreddy Ravindra Reddy MRN : 10110000203154 Gender/Age : MALE , 30y (01/06/1992)

Collected On : 25/02/2023 12:35 PM Received On : 25/02/2023 01:16 PM Reported On : 25/02/2023 01:32 PM

Barcode : B12302250186 Specimen : Plasma Consultant : Dr. Nivea C(GENERAL MEDICINE)

Sample adequacy : Satisfactory Visit No : OP-001 Patient Mobile No : 8197722032

BIOCHEMISTRY

Test	Result	Unit	Biological Reference Interval
Post Prandial Blood Sugar (PPBS) (Glucose Oxidase, Peroxidase)	113	mg/dL	ADA standards 2020 =>200 : Diabetes 70 to 139 : Normal 140 to 199 : Pre-diabetes

--End of Report--

Seema S

Dr. Seema Sivasankaran
MD, DNB
CONSULTANT PATHOLOGIST

Note

- * Abnormal results are highlighted.
- * Results relate to the sample only.
- * Kindly correlate clinically.



DEPARTMENT OF LABORATORY MEDICINE

Final Report

Patient Name : Mr Maderreddy Ravindra Reddy MRN : 10110000203154 Gender/Age : MALE , 30y (01/06/1992)

Collected On : 25/02/2023 10:07 AM Received On : 25/02/2023 10:59 AM Reported On : 25/02/2023 11:34 AM

Barcode : B32302250032 Specimen : Urine Consultant : Dr. Nivea C(GENERAL MEDICINE)

Sample adequacy : Satisfactory Visit No : OP-001 Patient Mobile No : 8197722032

CLINICAL PATHOLOGY

Test	Result	Unit	Biological Reference Interval
URINE ROUTINE & MICROSCOPY			
PHYSICAL EXAMINATION			
Volume	35	ml	-
Colour	Paie Yellow	-	-
Appearance	Clear	-	-
CHEMICAL EXAMINATION			
pH(Reaction)	6.0	-	4.8-7.5
Sp. Gravity	1.005	-	-
Protein	Negative	-	Negative
Urine Glucose	Negative	-	Negative
Ketone Bodies	Negative	-	Negative
Bile Salts	Negative	-	Negative
Bile Pigment (Bilirubin)	Negative	-	Negative
Urobilinogen	Normal	-	Normal
Blood Urine	Negative	-	Negative
MICROSCOPIC EXAMINATION			
Pus Celis	2-3/hpf	-	0-2 / hpf
RBC	Not Seen	-	Nil



Patient Name : Mr Madereddy Ravindra Reddy MRN : 10110000203154, Gender/Age : MALE , 30y (01/06/1992)

Epithelial Cells	1-2/hpf	-	-
Crystals	Not Seen	-	-
Casts	Not Seen	-	-
Urine For Sugar (Fasting) (Semiquantitative Strip Method)	NEGATIVE	-	-

--End of Report--

Seema S

Dr. Seema Sivasankaran
MD, DNB
CONSULTANT PATHOLOGIST

Note

- * Abnormal results are highlighted.
- * Results relate to the sample only.
- * Kindly correlate clinically.



DEPARTMENT OF LABORATORY MEDICINE

Final Report

Patient Name : Mr Maderreddy Ravindra Reddy MRN : 10110000203154 Gender/Age : MALE , 30y (01/06/1992)

Collected On : 25/02/2023 10:07 AM Received On : 25/02/2023 11:08 AM Reported On : 25/02/2023 12:06 PM

Barcode : B12302250122 Specimen : Serum Consultant : Dr. Niviea C(GENERAL MEDICINE)

Sample adequacy : Satisfactory Visit No : OP-001 Patient Mobile No : 8197722032

BIOCHEMISTRY

Test	Result	Unit	Biological Reference Interval
LIPID PROFILE (CHOL,TRIG,HDL,LDL,VLDL)			
Cholesterol Total (Enzymatic Method (cholesterol Oxidase, Esterase, Peroxidase))	146 L	mg/dL	Both: Desirable: < 200 Both: Borderline High: 200-239 Both: High: > 240
Triglycerides (Enzymatic Method)	135	mg/dL	Both: Normal: < 150 Both: Borderline: 150-199 Both: High: 200-499 Both: Very High: > 500
HDL Cholesterol (HDLc) (Direct Method)	34 L	mg/dL	40.0-60.0
Non-HDL Cholesterol	112	-	-
LDL Cholesterol (Calculated)	72.26	mg/dL	Both: Optimal: < 100 Both: Near to above optimal: 100-129 Both: Borderline High: 130-159 Both: High: 160-189 Both: Very High: > 190
VLDL Cholesterol (Calculated)	27	mg/dL	0.0-40.0
Cholesterol /HDL Ratio (Calculated)	4.3	-	0.0-5.0
THYROID PROFILE (T3, T4, TSH)			
Tri Iodo Thyronine (T3) (Chemiluminescence Immuno Assay (CLIA))	1.34	ng/mL	0.6-1.8
Thyroxine (T4) (Chemiluminescence Immuno Assay (CLIA))	11.4	µg/dl	3.2-12.6
TSH (Thyroid Stimulating Hormone) (Chemiluminescence Immuno Assay (CLIA))	0.360	µIU/mL	0.4-4.049
LIVER FUNCTION TEST(LFT)			
Bilirubin Total (Diazo Method)	1.25	mg/dL	0.2-1.3



Patient Name : Mr Madereddy Ravindra Reddy MRN : 10110000203154 Gender/Age : MALE , 30y (01/06/1992)

Conjugated Bilirubin (Direct) (Modified Diazo Method)	0.3	mg/dL	0.0-0.3
Unconjugated Bilirubin (indirect) (Dual Wavelength - Reflectance Spectrophotometry)	0.95	mg/dL	0.0-1.1
Total Protein (Biuret Method)	7.9	g/dL	6.3-8.2
Serum Albumin (PCP Dye Binding Method)	4.5	gm/dL	3.5-5.0
Serum Globulin (Calculated)	3.4	gm/dL	2.0-3.5
Albumin To Globulin (A/G)Ratio (Calculated)	1.32	-	1.0-2.1
SGOT (AST) (UV With PSP)	25	U/L	17.0-59.0
SGPT (ALT) (UV With PSP)	19	U/L	<50.0
Aikaline Phosphatase (ALP) (PNPP With AMP Buffer)	92	U/L	38.0-126.0
Gamma Glutamyl Transferase (GGT) (Enzymatic (Gamma Glutamyl Carboxynitrilide))	20	U/L	15.0-73.0
RENAL PACKAGE - 2 (RFT FASTING)			
Fasting Blood Sugar (FBS) (Hexokinase)	88	mg/dL	ADA standards 2020 =>126 : Diabetes 70 to 99 : Normal 100 to 125 : Pre-diabetes
Blood Urea Nitrogen (BUN) (Enzymatic Method (uricase))	6.35 L	mg/dL	9.0-20.0
SERUM CREATININE			
Serum Creatinine (Enzymatic Method (hydrolase, Oxidase, Peroxidase))	0.93	mg/dL	0.66-1.25
eGFR (Calculated)	95.5	mL/min/1.73m ²	Indicative of renal impairment : < 60 Note:eGFR is inaccurate for Hemodynamically unstable patients eGFR is not applicable for less than 18 years of age.
Serum Sodium (Ion Selective Electrode Direct (Dry Chemistry))	138	mmol/L	137.0-145.0

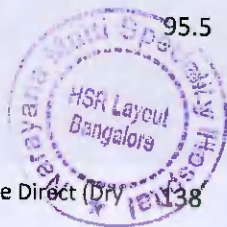

Patient Name : Mr Madereddy Ravindra Reddy MRN : 10110000203154 Gender/Age : MALE , 30y (01/06/1992)

Serum Potassium (ION Selective Electrode Direct (Dry Chemistry))	4.15	mmol/L	3.5-5.1
Serum Chloride (ION Selective Electrode Direct (Dry Chemistry))	102	mmol/L	98.0-107.0
Serum Bicarbonate Level	24	mmol/L	22.0-30.0
Serum Calcium (Arsezano III Dye Binding Method)	9.0	mg/dL	8.4-10.2
Serum Magnesium (Dye Binding Using Methyl Thymol Blue)	1.9	mg/dL	1.6-2.3
Serum Uric Acid (Uricase, UV)	6.1	mg/dL	3.5-8.5
Serum Phosphorus	4.17	mg/dL	2.5-4.5

--End of Report--

Seema S

Dr. Seema Sivasankaran
MD, DNB
CONSULTANT PATHOLOGIST

Note

- Abnormal results are highlighted.
- Results relate to the sample only.
- Kindly correlate clinically.



DEPARTMENT OF LABORATORY MEDICINE

Final Report

Patient Name : Mr Madereddy Ravindra Reddy MRN : 10110000203154 Gender/Age : MALE , 30y (01/06/1992)

Collected On : 25/02/2023 10:07 AM Received On : 25/02/2023 11:08 AM Reported On : 25/02/2023 12:06 PM

Barcode : B12302250122 Specimen : Serum Consultant : Dr. Nivea C(GENERAL MEDICINE)

Sample adequacy : Satisfactory Visit No : OP-001 Patient Mobile No : 8197722032

BIOCHEMISTRY

Test	Result	Unit	Biological Reference Interval
LIPID PROFILE (CHOL,TRIG,HDL,LDL,VLDL)			
Cholesterol Total (Enzymatic Method (cholesterol Oxidase, Esterase, Peroxidase))	146 L	mg/dL	Both: Desirable: < 200 Both: Borderline High: 200-239 Both: High: > 240
Triglycerides (Enzymatic Method)	135	mg/dL	Both: Normal: < 150 Both: Borderline: 150-199 Both: High: 200-499 Both: Very High: > 500
HDL Cholesterol (HDLC) (Direct Method)	34 L	mg/dL	40.0-60.0
Non-HDL Cholesterol	112	-	-
LDL Cholesterol (Calculated)	72.26	mg/dL	Both: Optimal: < 100 Both: Near to above optimal: 100-129 Both: Borderline High: 130-159 Both: High: 160-189 Both: Very High: > 190
VLDL Cholesterol (Calculated)	27	mg/dL	0.0-40.0
Cholesterol /HDL Ratio (Calculated)	4.3	-	0.0-5.0
THYROID PROFILE (T3, T4, TSH)			
Tri Iodo Thyronine (T3) (Chemiluminescence Immuno Assay (CLIA))	1.34	ng/mL	0.6-1.8
Thyroxine (T4) (Chemiluminescence Immuno Assay (CLIA))	11.4	µg/dl	3.2-12.6
TSH (Thyroid Stimulating Hormone) (Chemiluminescence Immuno Assay (CLIA))	3.360	µIU/mL	0.4-4.049
LIVER FUNCTION TEST(LFT)			
Bilirubin Total (Diazo Method)	1.25	mg/dL	0.2-1.3

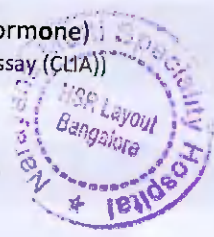

Patient Name : Mr Maderreddy Ravindra Reddy MRN : 10110000203154 Gender/Age : MALE , 30y (01/06/1992)

Conjugated Bilirubin (Direct) (Modified Diazo Method)	0.3	mg/dL	0.0-0.3
Unconjugated Bilirubin (Indirect) (Dual Wavelength - Reflectance Spectrophotometry)	0.95	mg/dL	0.0-1.1
Total Protein (Biuret Method)	7.9	g/dL	6.3-8.2
Serum Albumin (PCP Dye Binding Method)	4.5	gm/dL	3.5-5.0
Serum Globulin (Calculated)	3.4	gm/dL	2.0-3.5
Albumin To Globulin (A/G)Ratio (Calculated)	1.32	-	1.0-2.1
SGOT (AST) (UV With PSP)	25	U/L	17.0-59.0
SGPT (ALT) (UV With PSP)	19	U/L	<50.0
Alkaline Phosphatase (ALP) (PNPP With AMP Buffer)	92	U/L	38.0-126.0
Gamma Glutamyl Transferase (GGT) (Enzymatic (Gamma Glutamyl Carboxynitrilide))	20	U/L	15.0-73.0
RENAL PACKAGE - 2 (RFT FASTING)			
Fasting Blood Sugar (FBS) (Hexokinase)	88	mg/dL	ADA standards 2020 =>126 : Diabetes 70 to 99 : Normal 100 to 125 : Pre-diabetes
Blood Urea Nitrogen (BUN) (Enzymatic Method (uricase))	6.35 L	mg/dL	9.0-20.0
SERUM CREATININE			
Serum Creatinine (Enzymatic Method (hydrolase, Oxidase, Peroxidase))	0.93	mg/dL	0.66-1.25
eGFR (Calculated)	95.5	mL/min/1.73m ²	Indicative of renal impairment : < 60 Note:eGFR is inaccurate for Hemodynamically unstable patients eGFR is not applicable for less than 18 years of age.
Serum Sodium (Ion Selective Electrode Direct Dry Chemistry))	138	mmol/L	137.0-145.0

Patient Name : Mr Maderreddy Ravindra Reddy MRN : 10110000203154 Gender/Age : MALE , 30y (01/06/1992)

Serum Potassium (ION Selective Electrode Direct (Dry Chemistry))	4.15	mmol/L	3.5-5.1
Serum Chloride (ION Selective Electrode Direct (Dry Chemistry))	102	mmol/L	98.0-107.0
Serum Bicarbonate Level	24	mmol/L	22.0-30.0
Serum Calcium (Arsezano III Dye Binding Method)	9.0	mg/dL	8.4-10.2
Serum Magnesium (Dye Binding Using Methyl Thymol Blue)	1.9	mg/dL	1.6-2.3
Serum Uric Acid (Uricase, UV)	6.1	mg/dL	3.5-8.5
Serum Phosphorus	4.17	mg/dL	2.5-4.5

--End of Report--

Seema S

Dr. Seema Sivasankaran
 MD, DNB
 CONSULTANT PATHOLOGIST

Note

- * Abnormal results are highlighted.
- * Results relate to the sample only.
- * Kindly correlate clinically.



DEPARTMENT OF LABORATORY MEDICINE

Final Report

Patient Name : Mr Maderreddy Ravindra Reddy MRN : 10110000203154 Gender/Age : MALE , 30y (01/06/1992)

Collected On : 25/02/2023 10:07 AM Received On : 25/02/2023 10:34 AM Reported On : 25/02/2023 12:49 PM

Barcode : BB2302250006 Specimen : Whole Blood Consultant : Dr. Niviea C(GENERAL MEDICINE)

Sample adequacy : Satisfactory Visit No : OP-001 Patient Mobile No : 8197722032

LAB - BLOOD BANK

Test	Result	Unit
BLOOD GROUP & RH TYPING		
Blood Group	O	-
RH Typing	Positive	-

--End of Report--

Seema S

Dr. Seema Sivasankaran
MD, DNB
CONSULTANT PATHOLOGIST

Note

- * Abnormal results are highiighted.
- * Results relate to the sample only.
- * Kindly correlate ciinically.



DEPARTMENT OF LABORATORY MEDICINE

Final Report

Patient Name : Mr Madereddy Ravindra Reddy MRN : 10110000203154 Gender/Age : MALE , 30y (01/06/1992)

Collected On : 25/02/2023 10:07 AM Received On : 25/02/2023 10:34 AM Reported On : 25/02/2023 11:01 AM

Barcode : B22302250065 Specimen : Whole Blood Consultant : Dr. Niviea C(GENERAL MEDICINE)

Sample adequacy : Satisfactory Visit No : OP-001 Patient Mobile No : 8197722032

HAEMATOLOGY LAB

Test	Result	Unit	Biological Reference Interval
COMPLETE BLOOD COUNT (CBC)			
Haemoglobin (Hb%) (Oxymethemoglobin Method)	15.5	g/dL	13.0-17.0
Red Blood Cell Count (Coulter Principle/Electrical Impedence)	5.28	Million/ul	4.5-5.5
PCV (Packed Cell Volume) / Hematocrit (Calculated)	46.5	%	40.0-50.0
MCV (Mean Corpuscular Volume) (Derived From RBC Histogram)	88	fL	83.0-101.0
MCH (Mean Corpuscular Haemoglobin) (Calculated)	29.3	pg	27.0-32.0
MCHC (Mean Corpuscular Haemoglobin Concentration) (Calculated)	33.2	g/L	31.5-34.5
Red Celi Distribution Width (RDW) (Derived)	14.9 H	%	11.6-14.0
Piatelet Count (Coulter Principle/Electrical Impedence)	320	Thous/ μ L	150.0-450.0
Total Leucocyte Count(WBC) (Coulter Principle /Electrical Impedence)	8.2	Thous/cumm	4.0-10.0
DIFFERENTIAL COUNT (DC)			
Neutrophils (VCSn Technology)	61.7	%	35.0-66.0
Lymphocytes (VCSn Technology)	29.1	%	20.0-40.0
Monocytes (VCSn Technology)	6.6	%	2.0-10.0
Eosinophils (VCSn Technology)	2.5	%	1.0-6.0

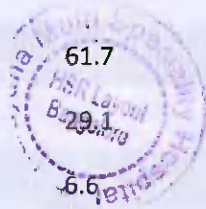

Patient Name : Mr Maderreddy Ravindra Reddy MRN : 10110000203154 Gender/Age : MALE , 30y (01/06/1992)

Basophiis (Calculated)	0.1	%	0.0-1.0
Absolute Neutrophil Count	5.06	-	2.0-7.0
Absolute Lymphocyte Count	2.39	-	1.0-3.0
Absolute Monocyte Count	0.55	-	0.2-1.0
Absolute Eosinophil Count	0.21	-	0.02-0.5
Absolute Basophil Count	0.01 L	-	0.02-0.1

As per the recommendation of International Council for Standardization in Hematology, the differential counts are additionally being reported as absolute numbers.

--End of Report--

Seema S

Dr. Seema Sivasankaran
 MD, DNB
 CONSULTANT PATHOLOGIST

Note

- * Abnormal results are highlighted.
- * Results relate to the sample only.
- * Kindly correlate clinically.



Patient Name	MR Ravindra Reddy Maderreddy	Requested By	Dr. Niviea C
MRN	10110000203154	Procedure DateTime	25-02-2023 12:26
Age/Sex	30Y 8M/Male	Hospital	NH-HSR

CHEST RADIOGRAPH (PA VIEW)

CLINICAL DETAILS: For health checkup.

FINDINGS:

- The lung fields and bronchovascular markings appear normal.
- The cardiac size is within normal limits.
- Mediastinum and great vessels are within normal limits.
- Trachea is normal and is central. The hilar shadows are unremarkable.
- The costo-phrenic angles are clear. No evidence of pleural effusion or pneumothorax.
- The visualized bones and soft tissue structures appear normal.
- Both the diaphragmatic domes appear normal.

IMPRESSION:

- **No significant abnormality detected.**

Dr. Banu Prasad .S P
Senior Registrar

* This is a digitally signed valid document. Reported Date/Time: 25-02-2023 13:16



*This report has been generated from **NH Teleradiology 24/7**, a service of Narayana Health*

-- End of Report --

Page 1 of 1

Narayana Multispeciality Hospital

(A unit of Narayana Hrudayalaya Limited) CIN: LB5110KA2000PLC027497

Registered Office: 25B/A, Bommasandra Industrial Area, Anekal Taluk, Bangalore 560099

Hospital Address: Basant Health Centre Building, No. 1, 18th Main, Opposite HSR Club, Sector 3

HSR Layout, Bangalore 560102

Tel : +91- 080 7111 2223 | Fax +91- 080 71 1 2272 | Email: info.hsr@narayanahealth.org | www.narayanahealth.org



Appointments
1800-309-0309 (Toll Free)

Emergencies
97384-97384

Patient Name : Mr. Maderreddy Ravindra Reddy **MRN** : 10110000203154
Age : 30 Years **Sex** : Male
Referred by : PKG **Date** : 25-02-2023

ULTRASOUND ABDOMEN & PELVIS

FINDINGS:

Liver is normal in size (15.3 cm). There is mild diffuse increase in parenchymal echogenicity. No intra or extra hepatic biliary duct dilatation. No focal lesions.

Portal vein is normal in course, caliber and shows hepatopetal flow. Hepatic veins and their confluence draining into the IVC appear normal.

CBD is not dilated.

Gallbladder is well distended. There is no evidence of calculus/wall thickening/pericholecystic fluid.

Pancreas to the extent visualized, appears normal in size, contour and echogenicity.

Spleen is normal in size (9.5 cm), shape contour and echopattern. No evidence of mass or focal lesions.

Right Kidney is normal in size (measures 8.6 cm in length & 1.0 cm in parenchymal thickness), position, shape and echopattern. Corticomedullary differentiation is maintained. No evidence of calculi or hydronephrosis.

Left Kidney is normal in size (measures 9.3 cm in length & 1.0 cm in parenchymal thickness), position, shape and echopattern. Corticomedullary differentiation is maintained. No evidence of calculi or hydronephrosis.

Urinary Bladder is well distended. Wall thickness is normal. No evidence of calculi, mass or mural lesion.

Prostate is normal in size (vol: 16 cc).

Fluid - There is no ascites or pleural effusion.

IMPRESSION:

- **Grade I fatty liver.**

Dr. Varsha Masarapu, DMRD (DNB)
Consultant Radiologist



Disclaimer

Note: Investigations have their limitations. Solitary pathological/Radiological and other investigations never confirm the final diagnosis. They only help in diagnosing the disease in correlation to clinical symptoms and other related tests. Please interpret accordingly. This report is not for Medico- Legal purposes. Printing mistakes should immediately be brought to notice for correction.

ID: 10110000203154
Name: Mr. Medercedy Ravind
Age: 30 Years
Gender: Male

25-02-2023 11:45:33

Vent. Rate 86 bpm
PR Interval 150 ms
QRS Duration 76 ms
QT/QTc Interval 352/396 ms
P/QRS/T Axes 63/-28/26 deg

Sinus rhythm
Leftward axis
Borderline ECG

Unconfirmed Diagnosis

Ottichadages

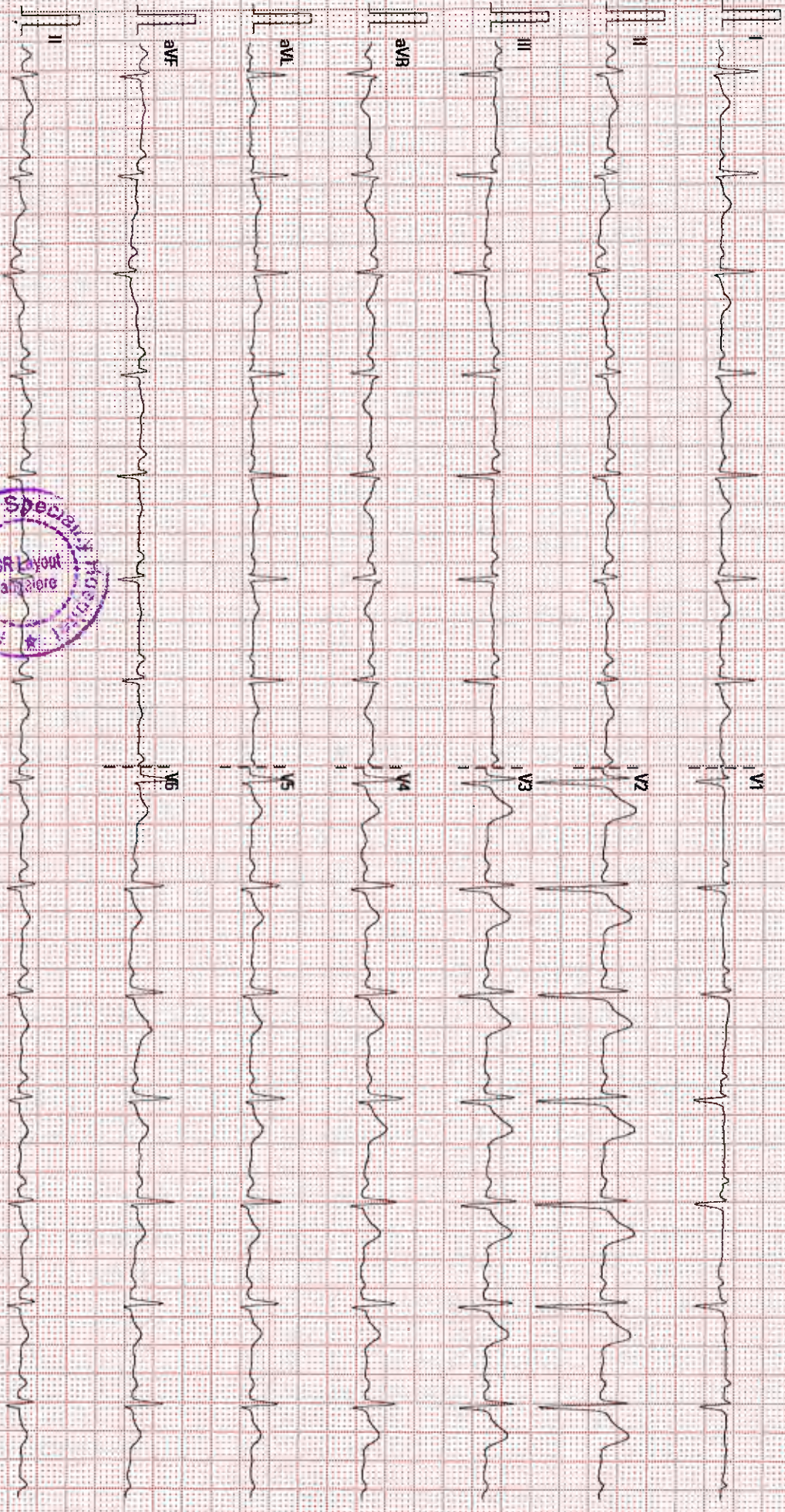

25 mm/s

10 mm/mV

50 Hz

RDR 20 Hz



02.10.00/728.4.1

SN.FN.26036837

NAME :Mr Madereddy Ravindra Reddy**AGE/SEX: 30 /male****ID NO :10110000203154****DATE : - 25.02.23****REF BY : DR . GUNDURAO HARSH JOSHI****ECHO WINDOW: SUB OPTIMAL**

- **LV FUNCTION: NORMAL**
- **RV FUNCTION :NORMAL**
- **PA PRESSURE :NORMAL**
- **CHAMBERS : NORMAL**
- **RWMA : NO RWMA**

TAPSE : 19MM**LVEF:- 60%****PASP:21 MMHG****VALVES :**

- **MITRAL :NORMAL,TRIVIAL MR**
- **AORTIC :NORMAL**
- **TRICUSPID ; NORMAL**
- **PULMONARY :NORMAL**
- **PULMONARY : NORMAL**

IAS/IVS : INTACT**OTHER FINDING :****HR: 74BPM (Sinus Rhythm)****IVC- 12mm ,Normal sized , Collapsing well , normal RA pressure.****Senior consultant cardiologist
Dr Babu Reddy****Consultant cardiologist
Dr Gundurao Harsh Joshi****Done By: Ms. Swetha J**
Signature