

ID: 3364 04-10-2021 09:21:30 AM

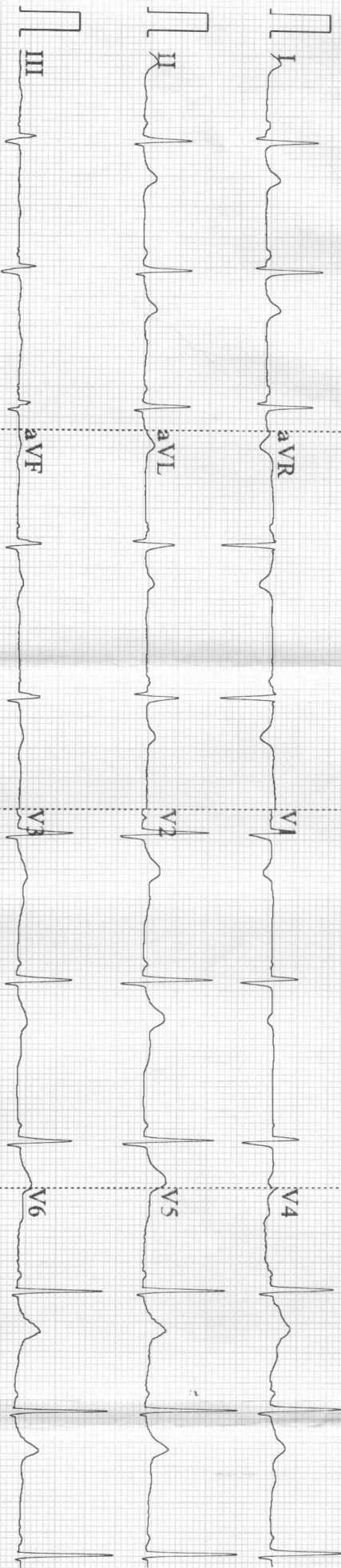

0.5~35Hz AC50 25mm/s 10mm/mV 67 V1.0 SEMIP V1.7 ANUBIKSHAN-DIAGNOSTIC-CENTRE

HR
P
PR
QRS
QT/QTc
P/QRS
RV5

ID:
Fem
27Y

OSTIC-CENTRE

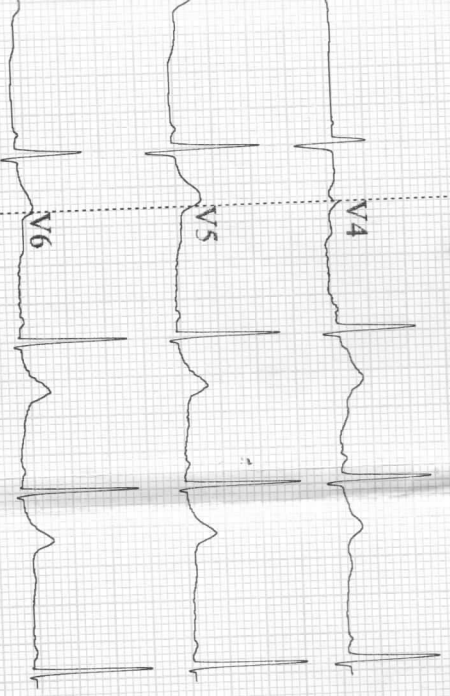

ID: 3364

Female
27 Years
cm

kg / mmHg

HR	:	64	bpm
P	:	81	ms
PR	:	111	ms
QRS	:	79	ms
QT/QTc	:	394/407	ms
P/ORS/ST	:	15/30/26	ms
RV5/SV1	:	1.390/0.434	mV

Minnesota Code:
6-5-0 9-4-1

Diagnosis Information:
Sinus Rhythm
Short PR Interval

Kabery Malhotra - 25
H.O. BANK OF BARODA

Report Confirmed by:

CARDIART



ECG FORMAT

PATIENT NAME:- KABERI MALAKAR AGE:- 27 YRS SEX:- FEMALE
REF BY DR.:- M.O. BANK OF BARODA. DATE:- 04-10-2021

❖ RATE :- 68

❖ AXIS :- normal

❖ P-WAVE :- normal

❖ P-R :- normal

❖ QRS :- normal

❖ ST-T :-

❖ T-WAVE :-

➤ IMPRESSION :-

Normal sinus rhythm

❖ ADVICE :-

Dr. Sunil Gupta
48372
WB

Dr. SUNIL GUPTA
M.B.B.S MD (Medicine)
Reg No WBMC 48372



Nationality: Indian



Patient ID: 012110040386	Collection Date/Time: 04/Oct/2021 02:37PM
Name: Ms. KABERY MALAKAR	Received Date/Time: 04/Oct/2021 08:18PM
Age/Gender: 27 Y/Female	Approved Date/Time: 04/Oct/2021 11:38PM
Referred By: Dr. M.O. BANK OF BARODA	Print Date/Time: 04/Oct/2021 11:45PM
LabID: 10587503	Client Grp.: NIBEDITA COLLECTION
SpecimenType: Serum	

DEPARTMENT OF IMMUNOLOGY

Test Description	Observed Value	Unit	Method	Biological Ref. Interval
T3, T4, TSH (THYROID PROFILE)				
Triiodothyronine, Total (TT3)	1.58	ng/mL	ECI	0.97-1.69
Thyroxine, Total (TT4)	10.10	ug/dL	ECI	5.53-11.0
Thyroid Stimulating Hormone (TSH) 6.22*		μIU/mL	ECI	0.46-4.68

TSH Clinical Condition	Range (μIU/mL) ECI	Range (uIU/mL) CMIA
Euthyroid	0.46-4.68	0.35-4.94
Hyperthyroid	<0.46	<0.35
Hypothyroid	>4.68	>4.94

*** TSH: Interpretation (Pregnancy)**

REFERENCE GROUP	REFERENCE RANGE in uIU/mL (As per American Thyroid Association)
Pregnancy	
1st Trimester	0.100 – 2.500
2nd Trimester	0.200 – 3.000
3rd Trimester	0.300 – 3.000

COMMENT :

The levels of thyroid hormone (T3 & T4) Are Low In case of Primary, secondary and tertiary hypothyroidism and sometimes in non-thyroidal illness also. Increased levels are found in grave's disease, hyperthyroidism and thyroid hormone resistance. T3 levels are also raised in T3 thyrotoxicosis. TSH levels are raised in primary hypothyroidism and are low in hyperthyroidism and secondary hypothyroidism.

Disclaimer: The test result mentioned here should be interpreted in view of clinical condition of the patient. In case of any clinical suspicion regarding any parameter, repeat test with fresh sample essential to conclude.

*** End Of Report ***

DR.PARTHA PRATIM PURKAIT
MBBS, MD(PATH)
CONSULTANT PATHOLOGIST



Dr. N.Mondal
MD (Biochemistry)
Consultant Biochemist



ANUBIKSHAN

Diagnostic Centre

Near Asansol District Hospital(Main Gate)
S.B. Gorai Road, Asansol-713301
Email ID : anubikshan.dc@gmail.com
website: www.anubikshan.com

PATIENT ID: 2021J4310 NAME: KABERI MALAKAR AGE: 27 YR FEMALE
ADVISED BY: Dr. M.O. BANK OF BARODA, .
DATE OF RECEIPT : 04/10/2021 DELIVERY DATE : 04/10/2021 TIME : 07:00 PM

HEAMATOLOGY TEST

TEST	RESULT	NORMAL RANGE
* Haemoglobin :-	13.5 gm/dl	12 - 16 gm/dl
* Total Leucocyte Count :-	6,200 /cu mm	4,000-11,000/cu mm
* Differential Leucocyte Count ::		
* -----		
Neutrophil	61 %	40-75%
Lymphocyte	33 %	20-45%
Monocyte	01 %	2-10%
Eosinophil	05 %	1-6%
Basophil	00 %	0-1%
* Erythrocyte Sedimentation	12 mm / 1st hour	Less than 15 mm (M) Less than 20 mm (F)
* P. C. V.	42 %	45.0-50.0% (M) 37.0-47.0% (F)
* M. C. V.	84.0 fl.	77-93 fl
* M. C. H.	27.0 pg.	27.0-32.0 pg
* M.C.H.C.	32.1 gm/dl.	31.0-35.0 gm/dl
* Platelet Count	1,94,000 /cu mm	1.5 - 4.0Lakh/cu mm
* R. B. C.	5.0 million/cu mm	6.0-8.0million/cu mm(M) 3.8-5.8million/cu mm(F)

All Reference ranges are age and sex matched. Reference limit mentioned herein are in accordance with the literature provided along with the kit. Which may change in chemistry or the kit.

DR. SWARUP GHOSH.
M.B.B.S., M.D (Pathology)
(Regd. No. 52140)



ANUBIKSHAN

Diagnostic Centre

Near Asansol District Hospital(Main Gate)
S.B. Gorai Road, Asansol-713301
Email ID : anubikshan.dc@gmail.com
website: www.anubikshan.com

PATIENT ID: 2021J4310 NAME: KABERI MALAKAR AGE: 27 YR FEMALE
ADVISED BY: Dr. M.O. BANK OF BARODA, .
DATE OF RECEIPT : 04/10/2021 DELIVERY DATE : 04/10/2021 TIME : 07:00 PM

REPORT ON BLOOD GROUP & Rh

TEST	RESULT	NORMAL RANGE
BLOOD GROUP	"O"	
RH Factor	"POSITIVE"	

All Reference ranges are age and sex matched. Reference limit mentioned herein are in accordance with the literature provided along with the kit. Which may change in chemistry or the kit.

DR. SWARUP GHOSH.
M.B.B.S., M.D (Pathology)
(Regd. No. 52140)

Phone : 0341-2221195, Mobile : 9732362727, 7872772680



ANUBIKSHAN

Diagnostic Centre

Near Asansol District Hospital(Main Gate)
S.B. Gorai Road, Asansol-713301
Email ID : anubikshan.dc@gmail.com
website: www.anubikshan.com

PATIENT ID: 2021J4310 NAME: KABERI MALAKAR AGE: 27 YR FEMALE
ADVISED BY: Dr. M.O.BANK OF BARODA, .
DATE OF RECEIPT : 04/10/2021 DELIVERY DATE : 04/10/2021 TIME : 07:00 PM

BIO CHEMISTRY REPORT

TEST	RESULT	NORMAL RANGE
Plasma Glucose (Fasting)	95.6 mg/dl	70 - 115 mg/dl
Creatinine	0.95 mg/dl	0.7 - 1.4 mg/dl
B.U.N.	14.2 mg/dl	5.0 - 21.0 mg/dl
Uric-Acid	3.7 mg/dl	2.6 mg/dl - 6.0 mg/dl
Cholesterol	135.0 mg/dl	00 - 200 mg/dl
Triglyceride	105.0 mg/dl	0 - 200 mg/dl
HDL Cholesterol	35.0 mg/dl	40 - 90.0 mg/dl
LDL Cholesterol	79.0 mg/dl	00 - 130 mg/dl
V.L.D.L.	21.0 mg/dl	23 - 45 mg/dl
CHOLESTEROL/HDL RATIO	3.9 : 1	upto - 5.0
LDL/HDL RATIO	2.3 : 1	upto - 3.0
Serum Bilirubin(Total)	0.88 mg/dl	0.1 - 1.2 mg/dl
Serum Bilirubin (Direct)	0.36 mg/dl	0.0 - 0.4 mg/dl
Serum Bilirubin(Indirect)	0.52 mg/dl	UPTO - 0.8 mg/dl
S.G.P.T	30.0 U/L	00 - - 35.0 U/L

All biochemistry done by fully automated system Diasys respons 910.

All Reference ranges are age and sex matched. Reference limit mentioned herein are in accordance with the literature provided along with the kit. Which may change in chemistry or the kit.

DR. SWARUP GHOSH.
M.B.B.S., M.D (Pathology)
(Regd. No. 52140)

Phone : 0341-2221195, Mobile : 9732362727, 7872772680



ANUBIKSHAN

Diagnostic Centre

Near Asansol District Hospital (Main Gate)
S.B. Gorai Road, Asansol-713301
Email ID : anubikshan.dc@gmail.com
website: www.anubikshan.com

PATIENT. ID: 2021J4310 NAME: KABERI MALAKAR AGE: 27 YR FEMALE
ADVISED BY: Dr. M.O.BANK OF BARODA, .
DATE OF RECEIPT : 04/10/2021 DELIVERY DATE : 04/10/2021 TIME : 07:00 PM

BIO CHEMISTRY REPORT

TEST	RESULT	NORMAL RANGE
S.G.O.T	25.6 U/L	00 - 31.0 U/L
Alkaline Phosphatase	76.4 U/L	35 - 105 U/L
Total Protein	7.2 gm/dl	6.6 - 8.8 gm/dl
Albumin	4.0 gm/dl	3.5 - 5.2 gm/dl
Globulin	3.2 gm/dl	2.3 - 3.5 gm/dl
A : G	1.2:1	upto - 2.5:1
G.G.T	25 U/L	00 - 38 U/L

All biochemistry done by fully automated system Diasys respons 910.

All Reference ranges are age and sex matched. Reference limit mentioned herein are in accordance with the literature provided along with the kit. Which may change in chemistry or the kit.

DR. SWARUP GHOSH.
M.B.B.S., M.D (Pathology)
(Regd. No. 52140)

Phone : 0341-2221195, Mobile : 9732362727, 7872772680



Pathology Department

REPORT ON EXAMINATION OF
GLYCOSYLATED HEMOGLOBIN

PATIENT'S NAME: - KABERI MALAKAR AGE :- 27 YEAR

SEX:- FEMALE

REF. BY DR.:- M.O. BANK OF BARODA,.

DATE:- 04-10-2021

HbA1C

<u>TEST</u>	<u>RESULT</u>	<u>NORMAL RANGE</u>
HbA1C	4.3 %	NON-DIABETIC - (<6%)
		GOOD CONTROL-(6.0%-7%)
		FAIR CONTROL- (7.1%-8%)
		POOR CONTROL- (>8%)

Alert: -

Poor control may develop long term complications such as Retinopathy, Nephropathy, Neuropathy and Cardiopathy etc.

Comment: -

MBG is a value calculated from HbA1c and indicator of average more or less glucose Level over past three months.

Dr. Swarup Ghosh
MBBS. MD. (Pathology)
Regd No 52140



PATIENT ID: 2021J4310 NAME: KABERI MALAKAR AGE: 27 YR FEMALE
ADVISED BY: Dr. M.O. BANK OF BARODA, .
DATE OF RECEIPT : 04/10/2021 DELIVERY DATE : 04/10/2021 TIME : 07:00 PM

URINE ROUTINE EXAMINATION

PHYSICAL EXAMINATION

Colour : WATERY
S.P.Gravity : 1.010
Appearance : CLEAR
Sediment : NIL

CHEMICAL EXAMINATION

pH : 6.0
Protein : NIL
Sugar : NIL
Blood : NIL

MICROSCOPICAL EXAMINATION

R.B.C : NIL
Pus Cells : 0-1/HPF
Epithelial Cells : 1-2/HPF
Casts : NOT FOUND
Crystals : NOT FOUND
Bacteria : NOT FOUND
Others : NOT FOUND

All Reference ranges are age and sex matched. Reference limit mentioned herein are in accordance with the literature provided along with the kit. Which may change in chemistry or the kit.

DR. SWARUP GHOSH.
M.B.B.S., M.D (Pathology)
(Regd. No. 52140)



ANUBIKSHAN

Diagnostic Centre

Near Asansol District Hospital(Main Gate)
S.B. Gorai Road, Asansol-713301
Email ID : anubikshan.dc@gmail.com
website: www.anubikshan.com

PATIENT ID: 2021J4305 NAME: KABERI MALAKAR AGE: 27 YR FEMALE
ADVISED BY: Dr. M.O. BANK OF BARODA.
DATE OF RECEIPT : 04/10/2021 DELIVERY DATE : 04/10/2021 TIME : 07:00 PM

BIO CHEMISTRY REPORT

TEST	RESULT	NORMAL RANGE
Plasma Glucose (P.P)	90.4 mg/dl	80 - 150 mg/dl.

All biochemistry done by fully automated system Diasys respons 910.

All Reference ranges are age and sex matched. Reference limit mentioned herein are in accordance with the literature provided along with the kit. Which may change in chemistry or the kit.

DR. SWARUP GHOSH.
M.B.B.S., M.D (Pathology)
(Regd. No. 52140)



ANUBIKSHAN

Diagnostic Centre

Near Asansol District Hospital(Main Gate)
S.B. Gorai Road, Asansol-713301
Email ID : anubikshan.dc@gmail.com
website: www.anubikshan.com

PATIENT ID: 2021J4305 NAME: KABERI MALAKAR AGE: 27 YR FEMALE
ADVISED BY: Dr. M.O. BANK OF BARODA.
DATE OF RECEIPT : 04/10/2021 DELIVERY DATE : 04/10/2021 TIME : 07:00 PM

URINE ROUTINE EXAMINATION

PHYSICAL EXAMINATION

Colour : STRAW
S.P.Gravity : 1.010
Appearance : CLEAR
Sediment : NIL

CHEMICAL EXAMINATION

pH : 6.0
Protein : NIL
Sugar : NIL
Blood : NIL

MICROSCOPICAL EXAMINATION

R.B.C : NIL
Pus Cells : 1-2/HPF
Epithelial Cells : 1-2/HPF
Casts : NOT FOUND
Crystals : NOT FOUND
Bacteria : NOT FOUND
Others : NOT FOUND

URINE AFTER PPBS SAMPLE.

All Reference ranges are age and sex matched. Reference limit mentioned herein are in accordance with the literature provided along with the kit. Which may change in chemistry or the kit.

DR. SWARUP GHOSH.
M.B.B.S., M.D (Pathology)
(Regd. No. 52140)

Phone : 0341-2221195, Mobile : 9732362727, 7872772680



PATIENT'S NAME: - KABERY MALAKAR	AGE:- 26 YEAR	SEX:- FEMALE
REFERRED BY DR: - M.O.BANK OF BARODA.		DATE:- 07-10-2021

Transthoracic Echo 2-D/M-Mode, Echo Report

2-D/ M-Mode Measurements :(mm.)

	Observed Values(mm)	Normal Values(mm)
Aortic root diameter	34.96	20 - 36 mm
Left Atrium Size	32.68	19 - 40 mm

	End Diastolic(mm)	End Systolic(mm)	Normal Values(mm)
Interventricular Septum	10.64	18.24	ED=6-10
Left Ventricle Size	48.64	30.40	ED=37-53; ES=22-40
Posterior Wall Thickness	10.64	16.72	ED=5-10

LV Ejection Fraction (%)	67.40%	55 - 80%
--------------------------	--------	----------

❖ FINDINGS :-

1. No LV Regional Wall Motion Abnormality, Global LVEF is 67.40%.
2. Normal Cardiac chambers dimension.
3. All valves normal.
4. Normal L.V. Compliance.
5. No intracardiac clot/veg.
6. No pericardial effusion.
7. Normal RV systolic function.

❖ IMPRESSION:- **NORMAL 2D-ECHOCARDIOGRAPHY**

DR. KAUSHIK SUR.
(M.B.B.S., M.D., D.M)
(Sr. Consultant Interventional Cardiologist
(Regd.No:- WB-62545)

PATIENT'S NAME :- KABERY MALAKAR

AGE:- 26 YEAR SEX :- FEMALE

REF BY DR:- M.O.BANK OF BARODA.

DATE:- 07-10-2021

2D-ECHO CARDIOGRAPHY DONE BY:-

DR. KAUSHIK SUR, (M.D, D.M)

ANUBIKSHAN DIAGNOSTIC CENTRE

**NEAR ASANSOL DISTRICT HOSPITAL (MAIN GATE)
S.B.GORAI ROAD (EAST), PIN - 713301**

LANDLINE: - 0341-3590332 // MOB - 7872772680

E- mail ID: - anubikshan.dc @ gmail.com

