

① BoB

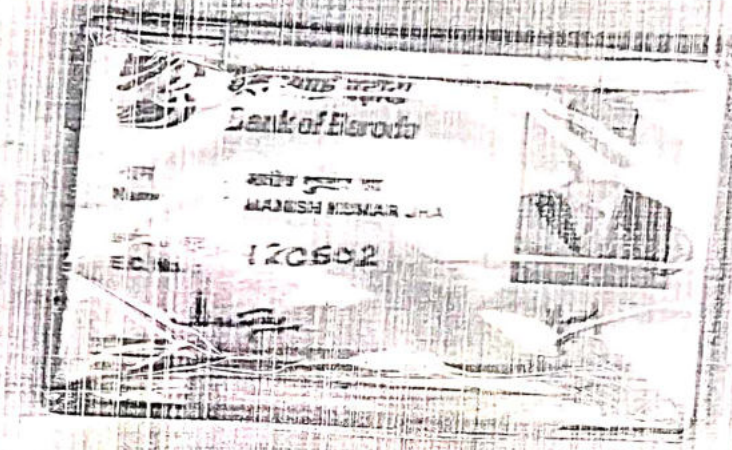

Manish Kumar Jha
5/2/1989

ID: 930

20-03-2023 09:50:46 AM

MANISH KR. JHA
Male 34Years

Diagnosis Information:
Sinus Arrhythmia

HR : 71 bpm
P : 90 ms
PR : 135 ms
QRS : 85 ms
QT/QTc : 333/362 ms
PQRS/T : 58/17/14 °
RV5/SV1 : 1.055/0.985 mV

Ref-Phys. :
Report Confirmed by:

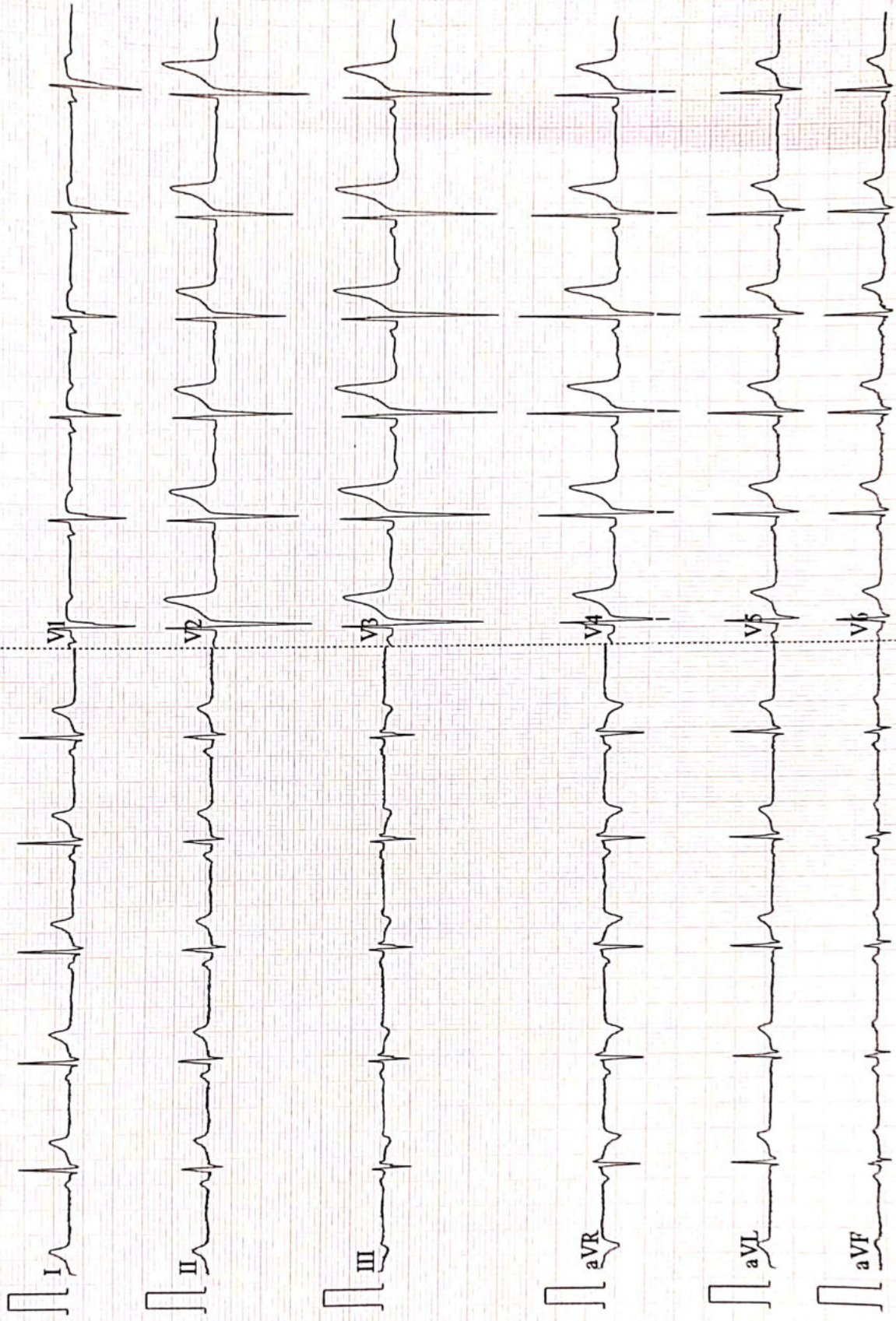

plc
Jh, Pa
33



ISO 9001 : 2015

AAROGYAM DIAGNOSTICS

(A UNIT OF CULPAM HEALTH CARE PVT.LTD.)

F-41, P.C. Colony, Opp. Madhuban Complex,
Near Malahi Pakari Chowk, Kankarbagh, Patna-20
9264278360, 9065875700, 8789391403
info@aarogyamdiagnostics.com
www.aarogyamdiagnostics.com

Name :- Manish Kumar Jha

Age/Sex:- 34Yrs/M

Refd by :- Corp

Date :-26/03/23

Thanks for referral.

REPORT OF USG OF WHOLE ABDOMEN

- Liver** :- Normal in size (12.5cm)with normal echotexture. No focal or diffuse lesion is seen. IHBR are not dilated. PV is normal in course and calibre with echofree lumen.
- G. Bladder** :- It is normal in shape, size & position. It is echofree & shows no evidence of calculus, mass or sludge.
- CBD** :- It is normal in calibre & is echofree.
- Pancreas** :- Normal in shape, size & echotexture. No evidence of parenchymal / ductal calcification is seen. No definite peripancreatic collection is seen.
- Spleen** :- Normal in size (9.7cm)with normal echotexture. No focal lesion is seen. No evidence of varices is noticed.
- Kidneys** :- Both kidneys are normal in shape, size & position. Sinus as well as cortical echoes are normal. No evidence of calculus, space occupying lesion or hydronephrosis is seen.
Right Kidney measures 10.4cm and Left Kidney measures 10.2cm.
- U. Bladder:-** It is echofree. No evidence of calculus, mass or diverticulum is seen.
- Prostate** :- Normal in size(14.8cc) & normal echotexture.
- Others** :- No ascites or abdominal adenopathy is seen.
No free subphrenic / basal pleural space collection is seen.

IMPRESSION:- *Normal Scan.*

Dr. U. Kumar
MBBS, MD (Radio-Diagnosis)
Consultant Radiologist



ISO 9001 : 2015
AAROGYAM DIAGNOSTICS
 (A UNIT OF CULPAM HEALTH CARE PVT. LTD.)

F- 41, P.C. Colony, Opp. Madhuban Complex,
 Near Malahi Pakari Chowk, Kankarbagh, Patna – 20
 9264278360, 9065875700, 8789391403
 info@aarogyamdiagnostics.com
 www.aarogyamdiagnostics.com

Date 26/03/2023	Srl No. 11	Patient Id 2303260011
Name Mr. MANISH KUMAR JHA	Age 34 Yrs.	Sex M
Ref. By Dr.BOB		

Test Name	Value	Unit	Normal Value
BOB			
HB A1C	5.1	%	

EXPECTED VALUES :-

Metabolically healthy patients	=	4.8 - 5.5 % HbA1C
Good Control	=	5.5 - 6.8 % HbA1C
Fair Control	=	6.8-8.2 % HbA1C
Poor Control	=	>8.2 % HbA1C

REMARKS:-

In vitro quantitative determination of **HbA1C** in whole blood is utilized in long term monitoring of glycemia

The **HbA1C** level correlates with the mean glucose concentration prevailing in the course of the patient's recent history (approx - 6-8 weeks) and therefore provides much more reliable information for glycemia monitoring than do determinations of blood glucose or urinary glucose.

It is recommended that the determination of **HbA1C** be performed at intervals of 4-6 weeks during Diabetes Mellitus therapy.

Results of **HbA1C** should be assessed in conjunction with the patient's medical history, clinical examinations and other findings.

**** End Of Report ****

Dr.R.B.RAMAN
MBBS, MD
CONSULTANT PATHOLOGIST



Date	26/03/2023	Srl No.	11	Patient Id	2303260011
Name	Mr. MANISH KUMAR JHA	Age	34 Yrs.	Sex	M
Ref. By	Dr.BOB				

Test Name	Value	Unit	Normal Value
COMPLETE BLOOD COUNT (CBC)			
HAEMOGLOBIN (Hb)	13.0	gm/dl	13.5 - 18.0
TOTAL LEUCOCYTE COUNT (TLC)	5,700	/cumm	4000 - 11000
DIFFERENTIAL LEUCOCYTE COUNT (DLC)			
NEUTROPHIL	64	%	40 - 75
LYMPHOCYTE	30	%	20 - 45
EOSINOPHIL	02	%	01 - 06
MONOCYTE	04	%	02 - 10
BASOPHIL	00	%	0 - 0
ESR (WESTEGREN's METHOD)	11	mm/1st hr.	0 - 15
R B C COUNT	4.39	Millions/cmm	4.5 - 5.5
P.C.V / HAEMATOCRIT	40.03	%	40 - 54
M C V	91.18	fl.	80 - 100
M C H	29.61	Picogram	27.0 - 31.0
M C H C	32.5	gm/dl	33 - 37
PLATELET COUNT	2.48	Lakh/cmm	1.50 - 4.00
BLOOD GROUP ABO	"AB"		
RH TYPING	POSITIVE		
BLOOD SUGAR FASTING	74.6	mg/dl	70 - 110
SERUM CREATININE	0.99	mg%	0.7 - 1.4
BLOOD UREA	27.9	mg /dl	15.0 - 45.0
SERUM URIC ACID	6.7	mg%	3.4 - 7.0
<u>LIVER FUNCTION TEST (LFT)</u>			



ISO 9001 : 2015

AAROGYAM DIAGNOSTICS

(A UNIT OF CULPAM HEALTH CARE PVT. LTD.)

F- 41, P.C. Colony, Opp. Madhuban Complex,
Near Malahi Pakari Chowk, Kankarbagh, Patna – 20

9264278360, 9065875700, 8789391403

info@aarogyamdiagnostics.com

www.aarogyamdiagnostics.com

Date	26/03/2023	Srl No.	11	Patient Id	2303260011
Name	Mr. MANISH KUMAR JHA	Age	34 Yrs.	Sex	M
Ref. By	Dr.BOB				

Test Name	Value	Unit	Normal Value
BILIRUBIN TOTAL	0.69	mg/dl	0 - 1.0
CONJUGATED (D. Bilirubin)	0.27	mg/dl	0.00 - 0.40
UNCONJUGATED (I.D.Bilirubin)	0.42	mg/dl	0.00 - 0.70
TOTAL PROTEIN	5.9	gm/dl	6.6 - 8.3
ALBUMIN	3.5	gm/dl	3.4 - 5.2
GLOBULIN	2.4	gm/dl	2.3 - 3.5
A/G RATIO	1.458		
SGOT	26.2	IU/L	5 - 40
SGPT	27.5	IU/L	5.0 - 55.0
ALKALINE PHOSPHATASE IFCC Method	89.1	U/L	40.0 - 130.0
GAMMA GT	23.9	IU/L	8.0 - 71.0

LFT INTERPRET

LIPID PROFILE

TRIGLYCERIDES	97.4	mg/dL	25.0 - 165.0
TOTAL CHOLESTEROL	139.4	mg/dL	29.0 - 199.0
H D L CHOLESTEROL DIRECT	51.5	mg/dL	35.1 - 88.0
V L D L	19.48	mg/dL	4.7 - 22.1
L D L CHOLESTEROL DIRECT	68.42	mg/dL	63.0 - 129.0
TOTAL CHOLESTEROL/HDL RATIO	2.707		0.0 - 4.97
LDL / HDL CHOLESTEROL RATIO	1.329		0.00 - 3.55
THYROID PROFILE			
QUANTITY	10	ml.	



Date	26/03/2023	Srl No.	11	Patient Id	2303260011
Name	Mr. MANISH KUMAR JHA	Age	34 Yrs.	Sex	M
Ref. By	Dr.BOB				

Test Name	Value	Unit	Normal Value
COLOUR	PALE YELLOW		
TRANSPARENCY	CLEAR		
SPECIFIC GRAVITY	1.030		
PH	6.5		
ALBUMIN	NIL		
SUGAR	NIL		

MICROSCOPIC EXAMINATION

PUS CELLS	0-1	/HPF
RBC'S	NIL	/HPF
CASTS	NIL	
CRYSTALS	NIL	
EPITHELIAL CELLS	0-1	/HPF
BACTERIA	NIL	
OTHERS	NIL	

Assay performed on enhanced chemi lumenescence system (Centaur-Siemens)

Serum T3,T4 & TSH measurements form the three components of Thyroid screening panel, useful in diagnosing various disorders of Thyroid gland function.

1. Primary hypothyroidism is accompanied by depressed serum T3 and T4 values and elevated serum TSH level.
2. Primary hyperthyroidism is accompanied by elevated serum T3 and T4 levels along with depressed TSH values.
3. Normal T4 levels are accompanied by increased T3 in patients with T3 thyrotoxicosis.



ISO 9001 : 2015
AAROGYAM DIAGNOSTICS
 (A UNIT OF CULPAM HEALTH CARE PVT. LTD.)

F- 41, P.C. Colony, Opp. Madhuban Complex,
 Near Malahi Pakari Chowk, Kankarbagh, Patna – 20
 9264278360, 9065875700, 8789391403
 info@aarogyamdiagnostics.com
 www.aarogyamdiagnostics.com

Date	26/03/2023	Srl No.	11	Patient Id	2303260011
Name	Mr. MANISH KUMAR JHA	Age	34 Yrs.	Sex	M
Ref. By	Dr.BOB				

Test Name	Value	Unit	Normal Value
4. Slightly elevated T3 levels may be found in pregnancy and estrogen therapy, while depressed levels may be encountered in severe illness, renal failure and during therapy with drugs like propranolol and propyl thiouracil.			
5. Although elevated TSH levels are nearly always indicative of primary hypothyroidism, and may be seen in secondary thyrotoxicosis.			

**** End Of Report ****

Dr.R.B.RAMAN
MBBS, MD
CONSULTANT PATHOLOGIST



MC-3319

Kolkata Lab : Block DD-30, Sector-1, "Andromeda", Ground Floor, Salt lake, Kolkata-700064
 Landline No: 033-40818800/ 8888/ 8899 | Email ID: kolkata@unipath.in | Website: www.unipath.in
 CIN : U85195GJ2009PLC057059



30304100562

TEST REPORT

Reg.No : 30304100562	Reg.Date : 27-Mar-2023 11:40	Collection : 27-Mar-2023 11:40
Name : MR. MANISH KUMAR JHA		Received : 27-Mar-2023 11:40
Age : 34 Years	Sex : Male	Report : 27-Mar-2023 16:19
Referred By : AAROXYAM DIAGNOSTICS @ PATNA		Dispatch : 27-Mar-2023 16:39
Referral Dr : □	Status : Final	Location : 41 - PATNA

Test Name	Results	Units	Bio. Ref. Interval
THYROID PROFILE			
Tri-iodothyronine (Total T3) <i>Method: ECLIA</i>	1.00	ng/mL	0.80 - 2.0
Thyroxin (Total T4) <i>Method: ECLIA</i>	7.51	µg/dL	5.1 - 14.1
Thyroid Stimulating Hormone (TSH.) <i>Method: ECLIA</i> Ultra Sensitive	2.970	µIU/mL	0.27 - 4.2

Sample Type: Serum**Note:****TSH Reference Range in Pregnancy :**

- Pregnancy 1st Trimester 0.1 - 2.5 uIU/ml
- Pregnancy 2nd Trimester 0.2 - 3.0 uIU/ml
- Pregnancy 3rd Trimester 0.3 - 3.0 uIU/ml

- TSH levels are subject to circadian variation, reaching peak levels between 2 - 4.a.m. and at a minimum between 6-10 pm. The variation is of the order of 50 %. Hence time of the day has an influence on the measured serum TSH concentrations.
- Recommended test for T3 and T4 is unbound fraction or free levels as it is metabolically active.
- The physiological rise in Total T3 / T4 levels is seen in pregnancy and in patients on steroid therapy.
- All infants with a low T4 concentration and a TSH concentration greater than 40 uU/L are considered to have congenital hypothyroidism and should have immediate confirmatory serum testing.
- If the TSH concentration is slightly elevated but less than 40 uU/L, a second screening test should be performed on a new sample. Results should be interpreted using age-appropriate normative values

Clinical Use:

- Primary Hypothyroidism · Hyperthyroidism · Hypothalamic -Pituitary hypothyroidism · Inappropriate TSH secretion · Nonthyroidal illness· Autoimmune thyroid disease · Pregnancy-associated thyroid disorders · Thyroid dysfunction in infancy and early childhood

----- End Of Report -----

Dr.Niranjana Mondal

MBBS, DO, MD (Biochemistry)
 Consultant Biochemist
 Reg No.:- 64023 (WBMC)



1875 / MANISH KUMAR JHA / 34 Yrs / M / 163 Cms / 74 Kg Date: 26-Mar-2023 Technician : RESHMA ALI

Stage	Time	Duration	Belt Speed (mph)	Elevation	METs	Rate	% THR Achieved	BP	RPP	PVC	Comments
Supine	00:03	0:01	00.0	00.0	01.0	70	38 %	120/80	084	00	
Standing	00:11	0:01	00.0	00.0	01.0	71	38 %	120/80	085	00	
HV	00:19	0:01	00.0	00.0	01.0	077	41 %	120/80	092	00	
Warm Up	00:27	0:01	01.0	00.0	01.0	073	39 %	120/80	087	00	
ExStart	01:15	0:06	01.7	10.0	01.1	092	49 %	120/80	110	00	
BRUCE/ Stage 1	04:15	3:00	01.7	10.0	04.7	112	60 %	125/85	140	00	
BRUCE/ Stage 2	07:15	3:00	02.5	12.0	07.1	126	68 %	130/90	163	00	
BRUCE/ Stage 3	10:15	3:00	03.4	14.0	10.2	155	83 %	135/95	209	00	
PeakEx	10:41	0:26	04.2	16.0	10.7	169	91 %	135/95	228	00	
Recovery	11:40	1:00	01.1	00.0	04.3	130	70 %	135/95	175	00	
Recovery	12:40	2:00	01.1	00.0	01.0	107	58 %	130/90	139	00	
Recovery	13:52	3:11	01.1	00.0	01.0	102	55 %	125/85	127	00	

Findings :

Exercise Time : 09:27
 Max HR Attained : 169 bpm 91% of Target 186
 Max BP Attained : (Sys) 135/95
 Max WorkLoad Attained : 10.7 Good response to induced stress
 Max ST Dep Lead & Value : V1 & -1.5 mm in Stage 2 mm
 Test End Reasons : Test Complete, Test Complete

Report :

Aarogam Diagnostics

Supine



1875 / MANISH KUMAR JHA / 34 Yrs / M / 163 Cms / 74 Kg / HR : 70

Date: 26-Mar-2023 10:57:55 AM METS: 1.0/ 70 bpm 37% of THR BP: 120/80 mmHg Raw ECG/ BLC On/ Notch On/ HF 0.05 Hz/LF 100 Hz

ExTime: 00:03 0.0 mph, 0.0%

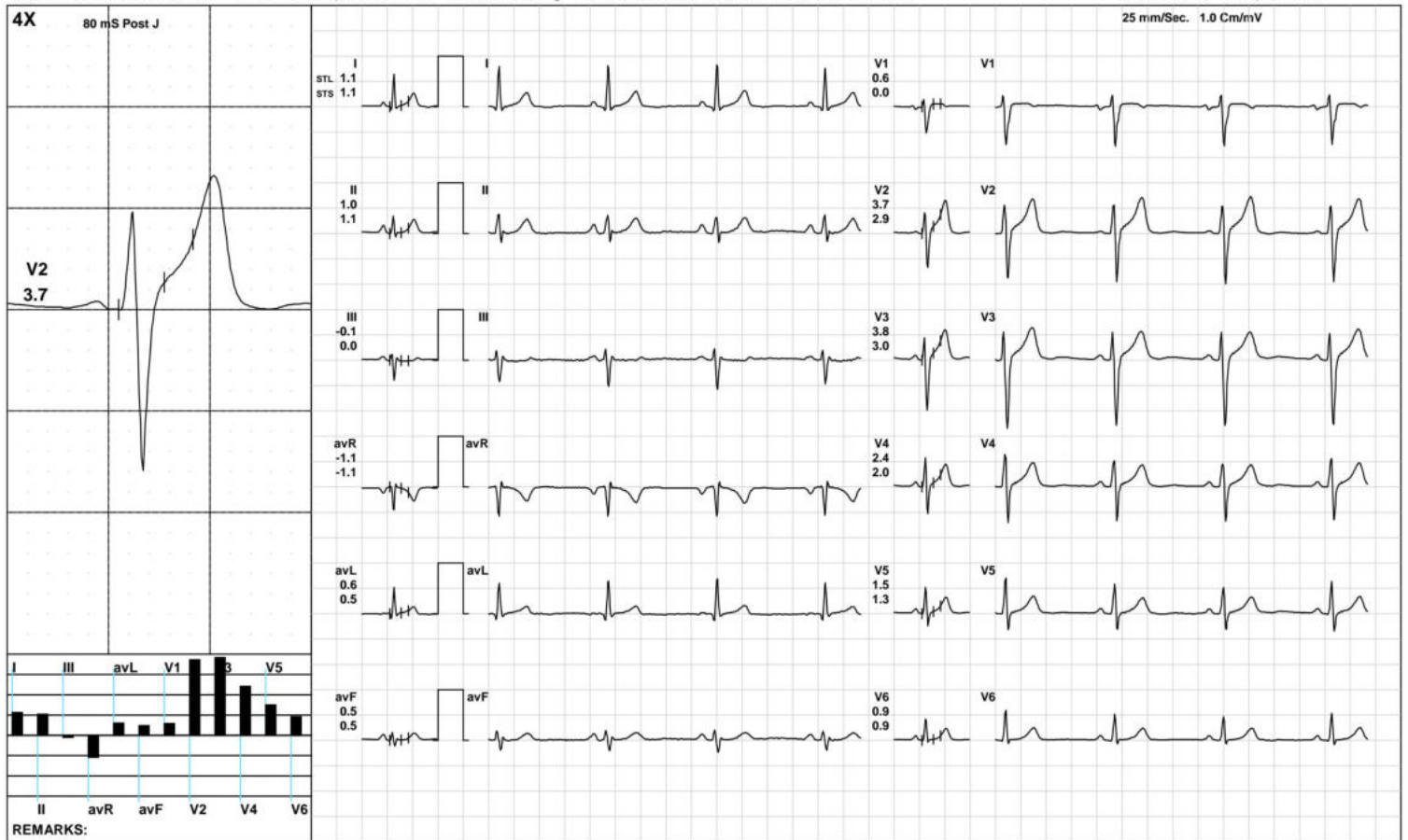

(GEM212170906)(R)Kardic by Allengers

Aarogam Diagnostics

Standing



1875 / MANISH KUMAR JHA / 34 Yrs / M / 163 Cms / 74 Kg / HR : 71

Date: 26-Mar-2023 10:57:55 AM METS: 1.0/ 71 bpm 38% of THR BP: 120/80 mmHg Raw ECG/ BLC On/ Notch On/ HF 0.05 Hz/LF 100 Hz

ExTime: 00:11 0.0 mph, 0.0%

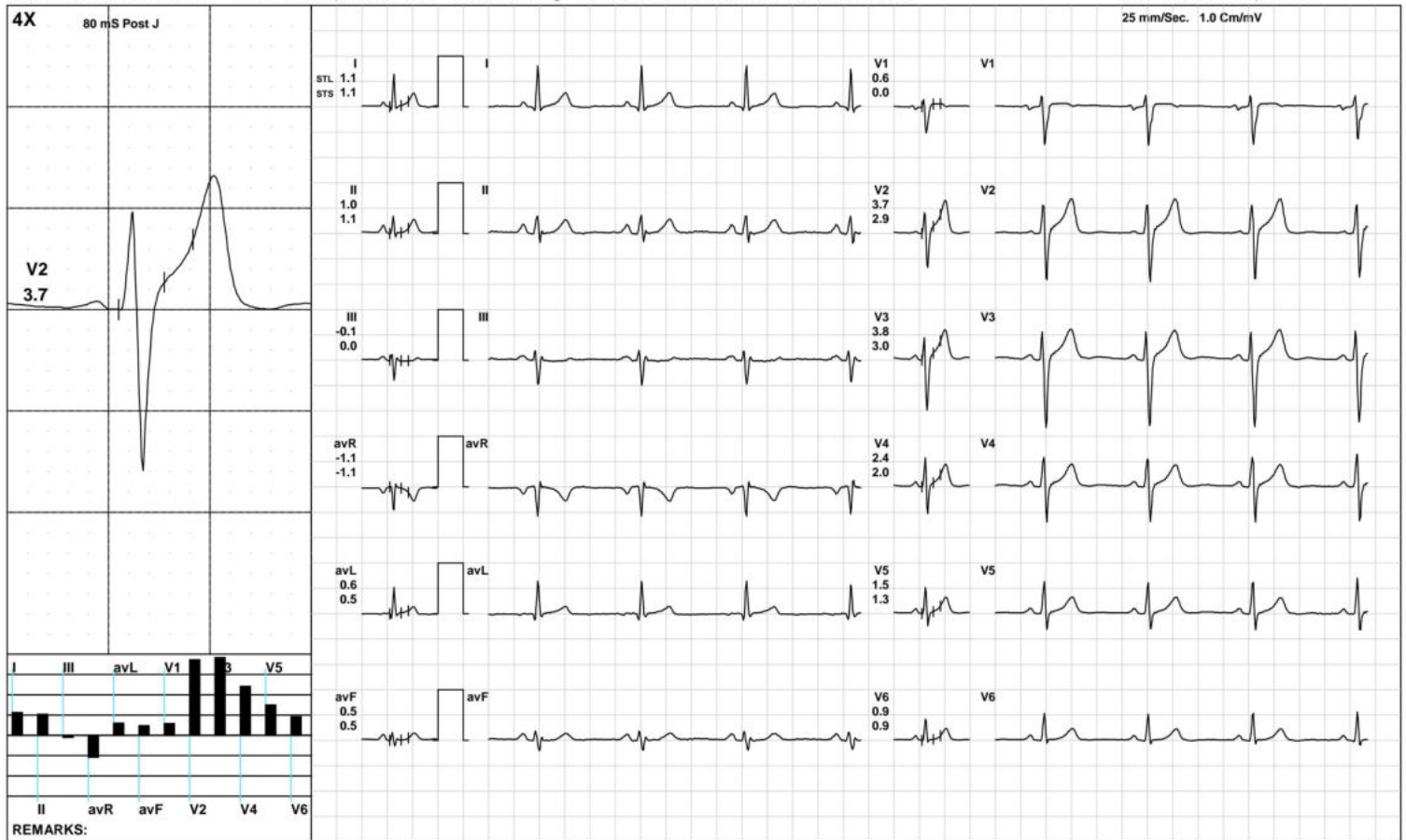

Aarogam Diagnostics

1875 / MANISH KUMAR JHA / 34 Yrs / M / 163 Cms / 74 Kg / HR : 77

HV



Date: 26-Mar-2023 10:57:55 AM METS: 1.0/ 77 bpm 41% of THR BP: 120/80 mmHg Raw ECG/ BLC On/ Notch On/ HF 0.05 Hz/LF 100 Hz

ExTime: 00:19 0.0 mph, 0.0%

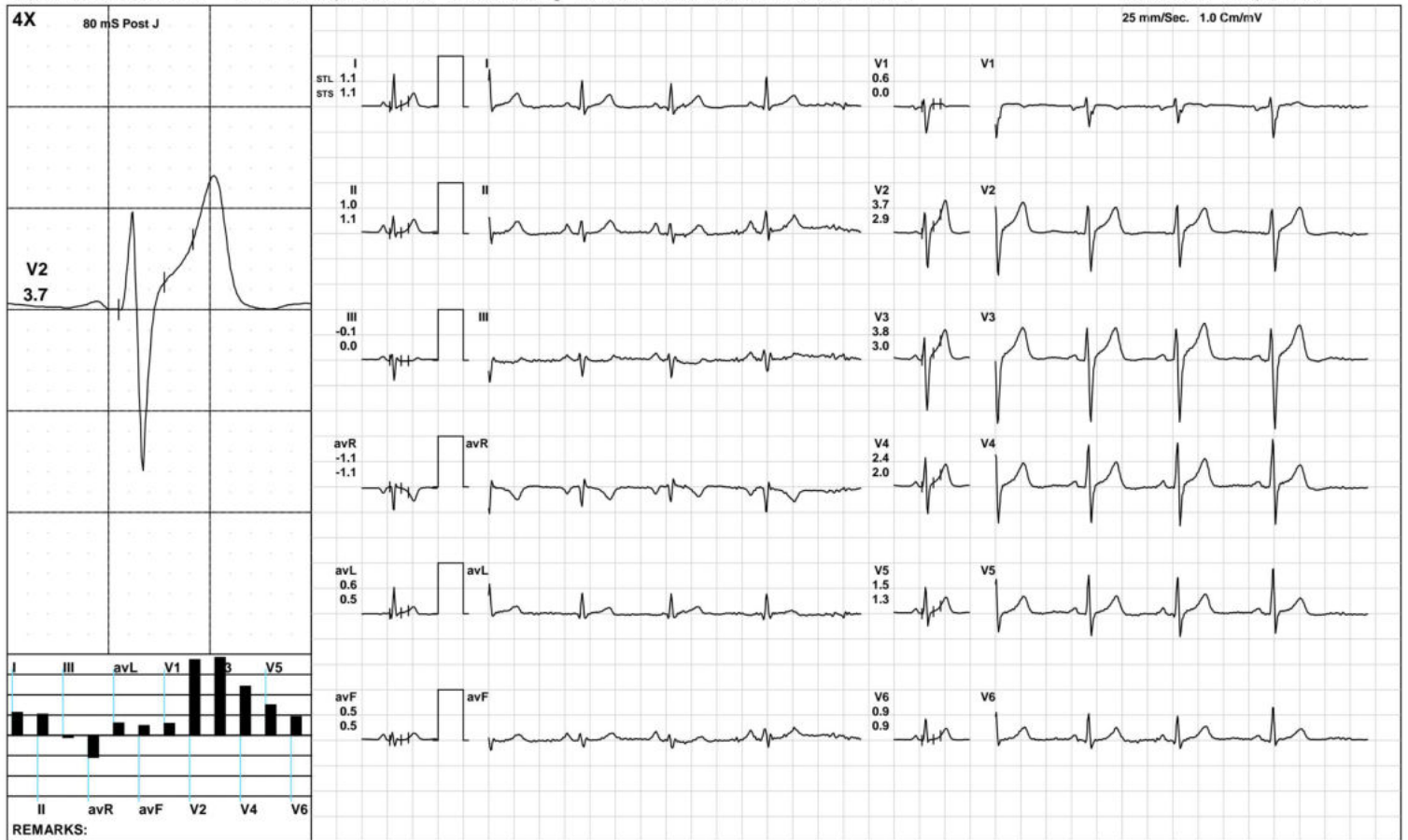

Aarogam Diagnostics

Warm Up



1875 / MANISH KUMAR JHA / 34 Yrs / M / 163 Cms / 74 Kg / HR : 73

Date: 26-Mar-2023 10:57:55 AM METS: 1.0/ 73 bpm 39% of THR BP: 120/80 mmHg Raw ECG/ BLC On/ Notch On/ HF 0.05 Hz/LF 100 Hz

ExTime: 00:27 1.0 mph, 0.0%

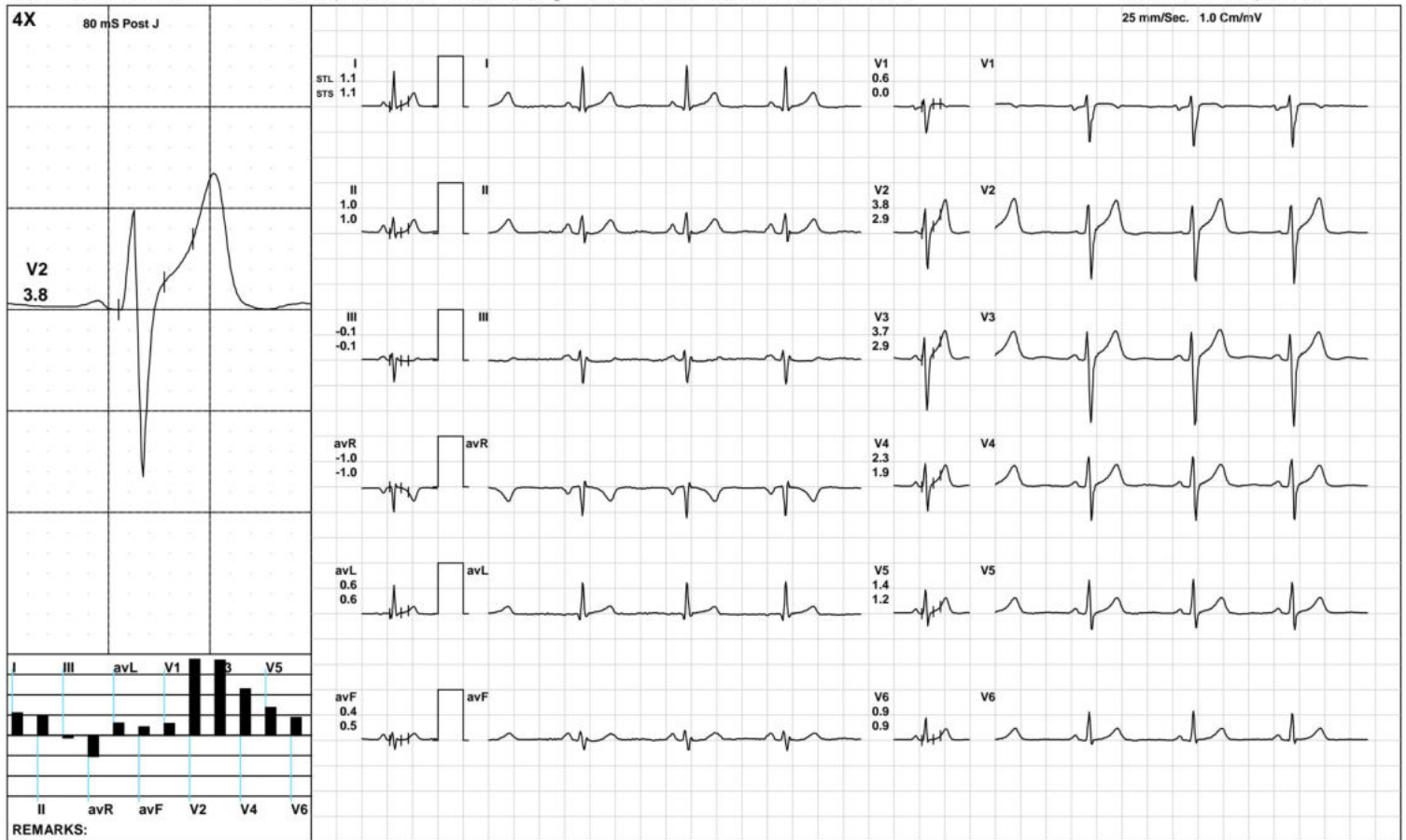

Aarogam Diagnostics

ExStart



1875 / MANISH KUMAR JHA / 34 Yrs / M / 163 Cms / 74 Kg / HR : 92

Date: 26-Mar-2023 10:57:55 AM METS: 1.1/ 92 bpm 49% of THR BP: 120/80 mmHg Raw ECG/ BLC On/ Notch On/ HF 0.05 Hz/LF 100 Hz

ExTime: 00:06 1.7 mph, 10.0%





1875 / MANISH KUMAR JHA / 34 Yrs / M / 163 Cms / 74 Kg / HR : 112

Date: 26-Mar-2023 10:57:55 AM METS: 4.7/ 112 bpm 60% of THR BP: 125/85 mmHg Raw ECG/ BLC On/ Notch On/ HF 0.05 Hz/LF 100 Hz

ExTime: 03:00 1.7 mph, 10.0%

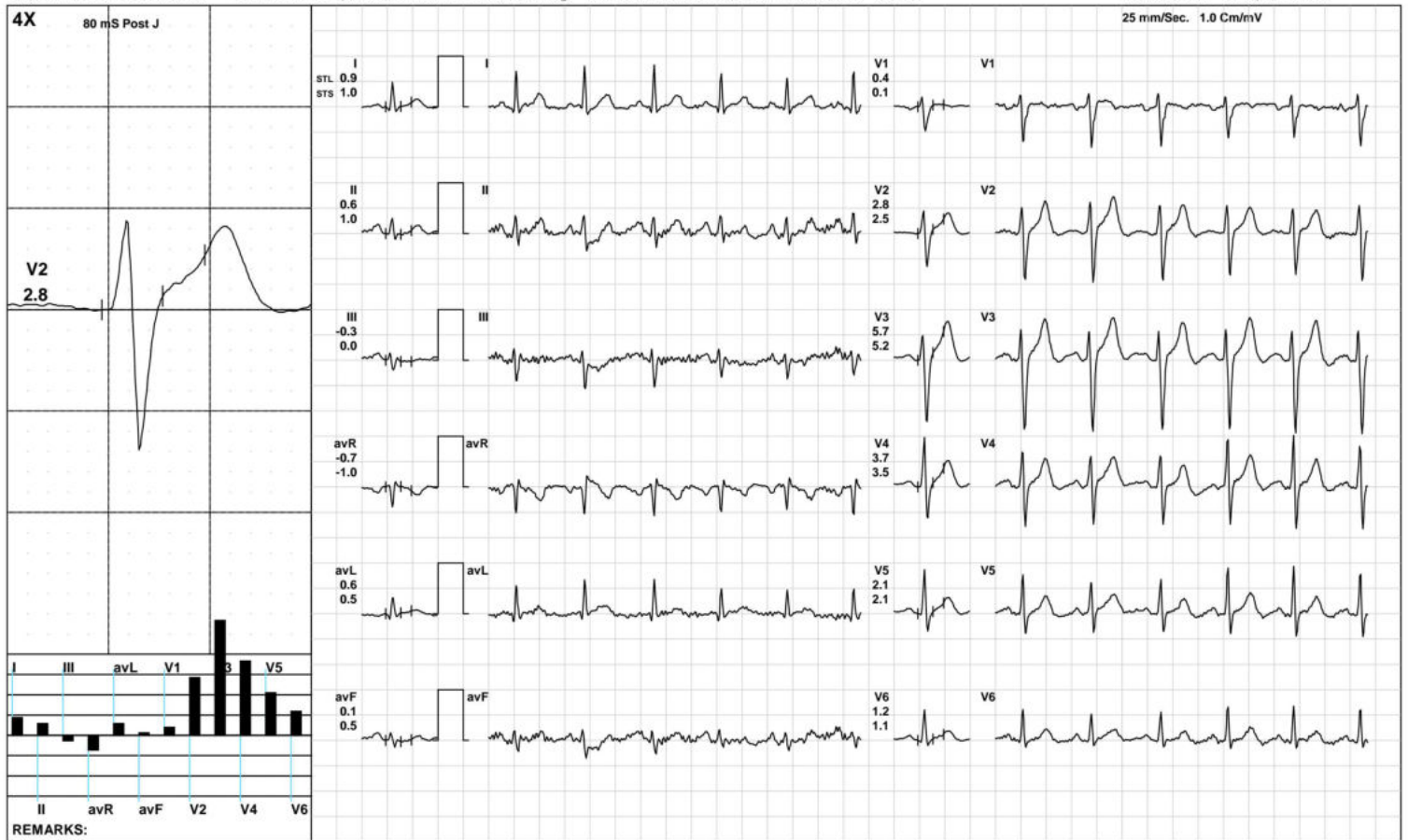

Aarogam Diagnostics

BRUCE:/Stage 2(3:00)



1875 / MANISH KUMAR JHA / 34 Yrs / M / 163 Cms / 74 Kg / HR : 126

Date: 26-Mar-2023 10:57:55 AM METS: 7.1/ 126 bpm 67% of THR BP: 130/90 mmHg Raw ECG/ BLC On/ Notch On/ HF 0.05 Hz/LF 100 Hz

ExTime: 06:00 2.5 mph, 12.0%





1875 / MANISH KUMAR JHA / 34 Yrs / M / 163 Cms / 74 Kg / HR : 155

Date: 26-Mar-2023 10:57:55 AM METS: 10.2/ 155 bpm 83% of THR BP: 135/95 mmHg Raw ECG/ BLC On/ Notch On/ HF 0.05 Hz/LF 100 Hz

ExTime: 09:00 3.4 mph, 14.0%



Aarogam Diagnostics

PeakEx



1875 / MANISH KUMAR JHA / 34 Yrs / M / 163 Cms / 74 Kg / HR : 169

Date: 26-Mar-2023 10:57:55 AM METS: 10.7/ 169 bpm 90% of THR BP: 135/95 mmHg Raw ECG/ BLC On/ Notch On/ HF 0.05 Hz/LF 100 Hz

ExTime: 09:26 4.2 mph, 16.0%



(GEM212170906)(R)Kardic by Allengers

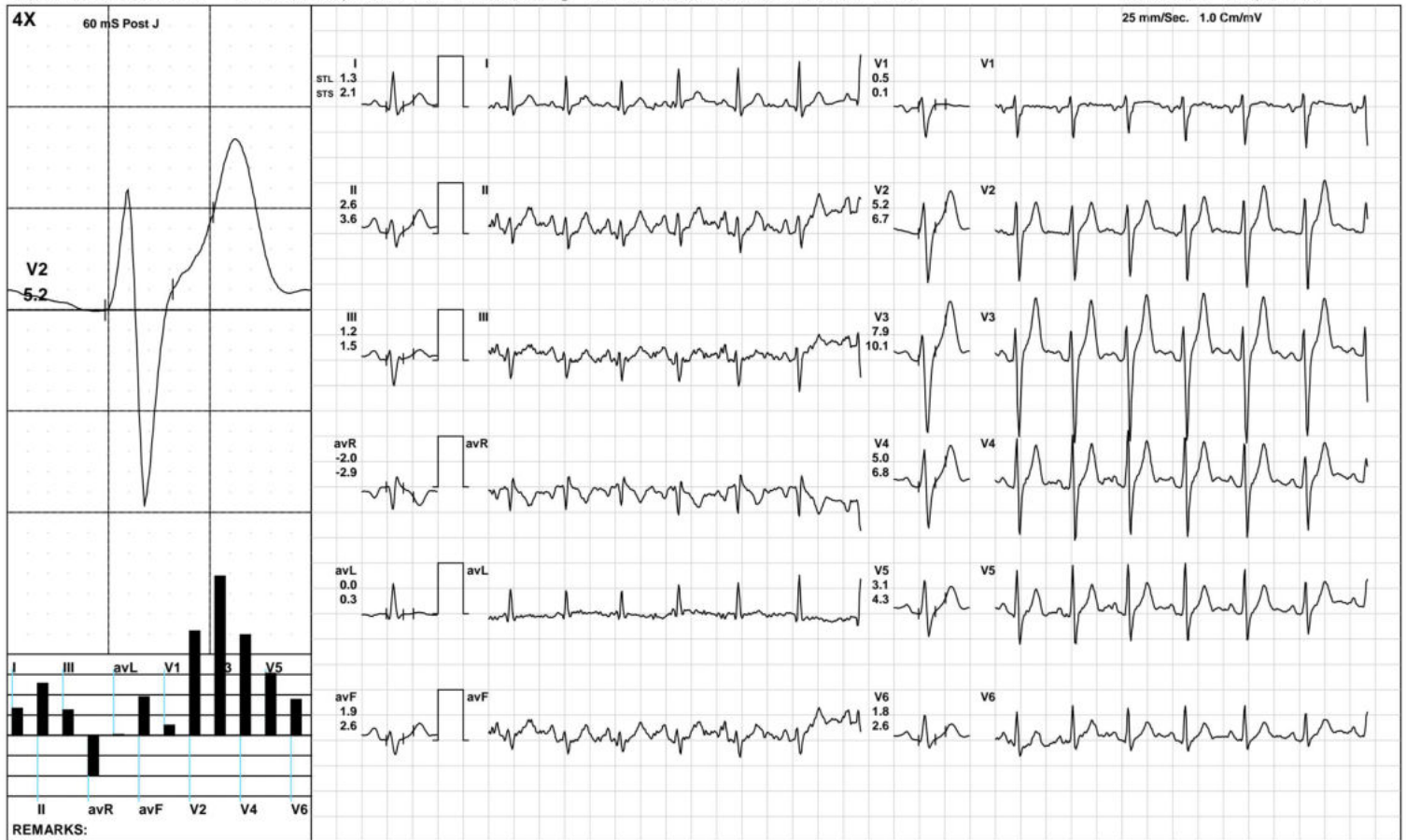

Aarogam Diagnostics

1875 / MANISH KUMAR JHA / 34 Yrs / M / 163 Cms / 74 Kg / HR : 107

Recovery(2:00)



Date: 26-Mar-2023 10:57:55 AM METS: 1.0/ 107 bpm 57% of THR BP: 130/90 mmHg Raw ECG/ BLC On/ Notch On/ HF 0.05 Hz/LF 100 Hz

ExTime: 09:27 1.1 mph, 0.0%

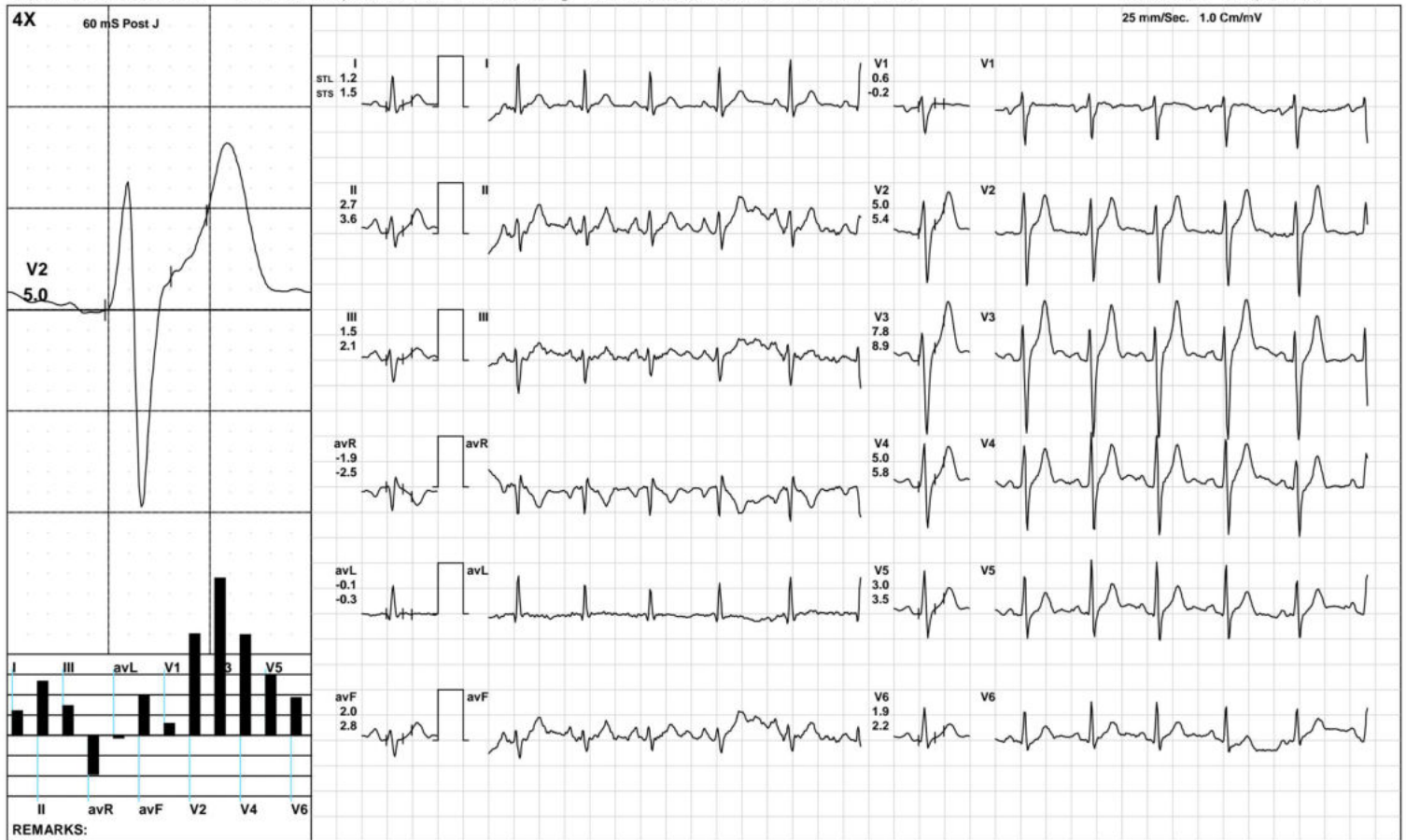

(GEM212170906)(R)Kardic by Allengers

Aarogam Diagnostics

Recovery(3:11)



1875 / MANISH KUMAR JHA / 34 Yrs / M / 163 Cms / 74 Kg / HR : 102

Date: 26-Mar-2023 10:57:55 AM METS: 1.0/ 102 bpm 54% of THR BP: 125/85 mmHg Raw ECG/ BLC On/ Notch On/ HF 0.05 Hz/LF 100 Hz

ExTime: 09:27 1.1 mph, 0.0%

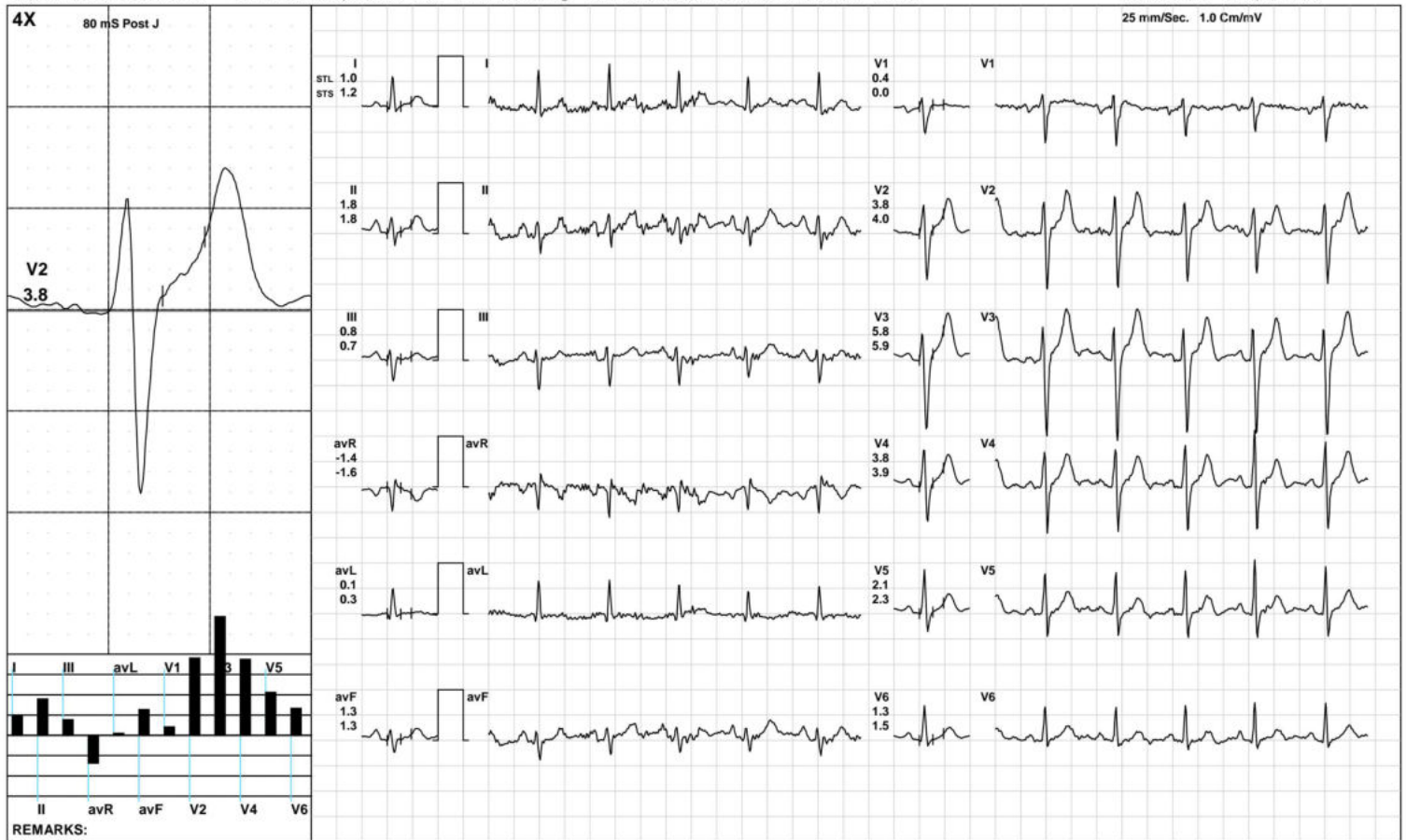

Aarogyam Diagnostics

ST Measurements



1875 / MANISH KUMAR JHA / 34 Yrs / M / 163 Cms / 74 Kg / HR : 77

Date: 26-Mar-2023 10:57:55 AM

Protocol : BRUCE/

	I	II	III	avR	avL	avF	V1	V2	V3	V4	V5	V6	I	II	III	avR	avL	avF	V1	V2	V3	V4	V5	V6	STS(mv/sec)
STL(mm)Supine	1.1	1.0	-0.1	-1.1	0.6	0.5	0.6	3.7	3.8	2.4	1.5	0.9	1.1	1.1	0.0	-1.1	0.5	0.5	0.0	2.9	3.0	2.0	1.3	0.9	
80 @mS Standing	1.1	1.0	-0.1	-1.1	0.6	0.5	0.6	3.7	3.8	2.4	1.5	0.9	1.1	1.1	0.0	-1.1	0.5	0.5	0.0	2.9	3.0	2.0	1.3	0.9	
HV	1.1	1.0	-0.1	-1.1	0.6	0.5	0.6	3.7	3.8	2.4	1.5	0.9	1.1	1.1	0.0	-1.1	0.5	0.5	0.0	2.9	3.0	2.0	1.3	0.9	
Warm Up	1.1	1.0	-0.1	-1.0	0.6	0.4	0.6	3.8	3.7	2.3	1.4	0.9	1.1	1.0	-0.1	-1.0	0.6	0.5	0.0	2.9	2.9	1.9	1.2	0.9	
ExStart	1.2	1.4	0.3	-1.3	0.4	1.0	0.1	3.2	3.6	2.3	1.4	0.8	1.3	0.4	0.0	-1.3	0.7	-0.5	-0.3	2.5	2.7	1.8	1.1	0.7	
Stage 1	0.9	0.6	-0.3	-0.7	0.6	0.1	0.4	2.8	5.7	3.7	2.1	1.2	1.0	1.0	0.0	-1.0	0.5	0.5	0.1	2.5	5.2	3.5	2.1	1.1	
Stage 2	1.4	3.3	2.6	-2.3	0.0	3.3	-1.5	3.0	4.6	1.7	0.9	-0.5	0.5	1.1	0.4	-0.8	-0.1	0.3	0.6	4.0	7.3	5.0	2.9	2.0	
Stage 3	1.0	1.7	0.7	-1.4	0.1	1.3	0.4	3.8	7.0	4.0	2.2	1.3	1.7	3.4	1.5	-2.6	0.0	2.7	-0.1	4.5	9.5	6.3	3.7	2.2	
PeakEx	0.3	-0.5	-0.7	0.1	0.4	-0.4	0.2	0.1	0.9	0.8	0.2	0.2	0.5	0.7	0.5	-0.6	0.2	0.4	0.7	2.0	3.2	2.2	1.7	0.7	
Recovery	1.1	2.7	1.6	-1.9	-0.2	2.1	0.3	4.3	7.7	4.8	3.0	1.8	1.8	3.7	1.9	-2.7	-0.1	2.8	0.3	5.7	10.4	7.0	4.5	2.8	
Recovery	1.2	2.5	1.3	-1.8	0.0	1.9	0.5	5.2	8.0	5.2	3.1	1.9	1.8	3.2	1.3	-2.5	0.3	2.2	0.0	6.0	9.3	6.4	3.9	2.5	
Recovery	1.0	1.8	0.8	-1.4	0.1	1.3	0.4	3.8	5.8	3.8	2.1	1.3	1.2	1.8	0.7	-1.6	0.3	1.3	0.0	4.0	5.9	3.9	2.3	1.5	
					I	II	III	avR	avL	avF	V1	V2	V3	V4	V5	V6									

		I	II	III	avR	avL	avF	V1	V2	V3	V4	V5	V6
STI(μ Vs)	Supine	10.8	10.9	-0.1	-10.9	5.3	5.6	3.2	30.2	29.3	20.6	14.0	9.3
	Standing	10.8	10.9	-0.1	-10.9	5.3	5.6	3.2	30.2	29.3	20.6	14.0	9.3
	HV	10.8	10.9	-0.1	-10.9	5.3	5.6	3.2	30.2	29.3	20.6	14.0	9.3
	Warm Up	10.8	10.6	-0.2	-10.7	5.5	5.2	3.1	30.7	28.5	19.6	13.1	9.0
	ExStart	10.5	13.0	1.5	-11.3	4.5	9.6	0.4	26.9	28.6	19.8	12.8	7.9
	Stage 1	5.4	4.0	-1.3	-4.7	3.4	1.2	3.2	19.2	36.8	24.2	14.4	8.5
	Stage 2	7.8	18.5	14.6	-13.1	0.2	19.1	-11.0	11.3	15.3	1.6	0.4	-6.4
	Stage 3	2.2	4.9	3.0	-3.5	-0.3	4.3	2.5	13.3	22.7	12.0	6.4	4.2
	PeakEx	1.1	-4.5	-5.5	1.7	2.3	-3.0	1.0	-1.2	2.3	2.6	-0.2	0.3
	Recovery	3.7	8.7	5.2	-6.3	-0.7	7.0	1.7	16.0	27.7	17.0	10.1	6.2
	Recovery	5.5	11.9	6.4	-8.6	-0.5	9.1	3.0	24.9	38.1	25.1	15.1	8.9
	Recovery	7.0	12.2	4.9	-9.4	1.1	8.4	3.0	25.9	37.1	24.6	13.9	8.4



Time (Min.)	HR (bpm)	PR Int (mS)	QRS Wid (mS)	QRS Axis (Deg.)	QTC (mS)	P(μV) (Max)	R(μV) (Max)	S(μV) (Min)	T(μV) (Max)	Min. J (μV)	Leads for (J & PJ)	Min. Post JRR Var (μV)	VEB (%)	Missed Beats (Counts)
00:30	82	250	54	-7	400	177	761	-1265	678	-150	II	-109	0.00	0
01:00	81	242	76	11	387	238	784	-1288	636	-26	III	-10	0.00	0
01:30	97	160	78	11	401	323	719	-1228	646	-16	avF	-95	0.00	0
02:00	98	226	54	2	475	212	788	-1277	707	-53	III	-73	0.00	0
02:30	99	212	56	-7	421	244	734	-1301	618	-284	V1	-20	0.00	0
03:00	107	192	54	-2	412	263	724	-1297	736	19	III	-45	0.00	0
03:30	99	216	66	22	399	295	1056	-1436	789	-12	III	-17	0.00	0
04:00	111	196	86	3	399	235	761	-1371	785	-27	III	-41	0.00	0
04:30	112	38	62	-3	395	568	779	-1382	815	-10	III	-171	0.00	0
05:00	130	200	66	2	450	220	1097	-1458	1007	23	III	-7	0.00	0
05:30	127	134	64	4	419	295	827	-1558	802	-187	I	-117	0.00	0
06:00	101	128	60	-1	424	243	1011	-1493	951	-27	III	-6	0.00	0
06:30	123	168	64	3	414	-357	809	-1545	929	-451	II	-367	0.00	0
07:00	127	82	64	-4	409	-447	879	-1494	903	-121	avF	-168	0.00	0
07:30	142	104	62	-13	403	374	970	-1560	898	-130	avL	-84	0.00	0
08:00	146	132	62	1	430	314	920	-1606	855	-152	avF	-138	0.00	0
08:30	154	158	-140	-65	-161	2300	979	-1594	2300	-1497	V4	-1501	0.00	0
09:00	152	120	62	-4	302	320	847	-1589	900	-137	avF	-85	0.00	0
09:30	149	124	64	3	413	-476	887	-1620	954	-105	II	-36	0.00	0
10:00	157	128	62	3	405	329	814	-1622	982	-213	V6	-27	0.00	0
10:30	166	110	60	-14	317	2044	933	-1652	2044	-1163	V6	-1112	0.00	0
11:00	136	130	62	-16	390	344	843	-1593	1172	-53	III	-80	0.00	0
11:30	122	144	86	-4	392	342	864	-1541	1203	-10	avL	3	0.00	0
12:00	123	130	88	-10	395	307	825	-1520	1208	-20	avL	-11	0.00	0
12:30	115	168	86	-7	397	290	865	-1550	1189	-92	avL	-15	0.00	0

Aarogyam Diagnostics

Patna-20

1875 / MANISH KUMAR JHA / 34 Yrs / Male / 163 Cm / 74 Kg

Median Measurement Summary



Time (Min.)	HR (bpm)	PR Int (mS)	QRS Wid (mS)	QRS Axis (Deg.)	QTC (mS)	P(μV) (Max)	R(μV) (Max)	S(μV) (Min)	T(μV) (Max)	Min. J (μV)	Leads for (J & PJ)	Min. Post JRR Var (μV)	JRR Var (%)	VEB (Counts)	Missed Beats (Counts)
13:00	109	194	66	-10	405	300	880	-1524	1088	-75	avL	-8	0.00	0	0
13:30	106	112	64	-6	420	302	891	-1495	960	-95	avL	-31	0.00	0	0