



ALANA

REHABILITATION & DIAGNOSTIC CENTRE

Patient Name : Shirin Bano
Reg. No. : A2108218
Residency of : Adilabad
Referred by : MEDI WHEEL

Age: 28 Sex Female

Date: 15.08.2021

<u>DESCRIPTION</u>	<u>RESULT</u>	<u>UNITS</u>	<u>REFERENCE RANGE</u>
Haemoglobin	: 10.5	g/dL	Newborns : 16.0 - 25.0 Infants : 11.0 - 14.0 Male : 13.0 - 18.0 Female : 12.0 - 16.0
RBC count	: 4.3	10 ⁶ /ul	Male : 4.5 - 5.5 Female : 3.7 - 4.8
Total WBC Count	: 6,200	cells/cu. mm.	Adults : 4000 - 11000 Children : 5000 - 18000
<u>Differential Count:</u>			
Neutrophils	: 67.0	%	40 - 70
Lymphocytes	: 26.6	%	20 - 40
Eosinophils	: 02.1	%	01 - 06
Monocytes	: 04.3	%	02 - 10
Basophils	: 00.0	%	00 - 02
Haematocrit (PCV)	: 34.8	%	37 - 51
MCV	: 80.4	fL	80 - 97
MCH	: 24.2	pg	26 - 32
MCHC	: 30.1	g/dL	31 - 36
Platelet Count	: 2.42	cells/cu.mm.	1.5 - 4.0 Lacks
E.S.R	: 08	mm/1 st Hr.	Male : 5-15 Female : 5-20

----- End of the Report -----



NOTE: Assay results should be correlated clinically with other laboratory findings and the total clinical status of the patient.

Address : Beside Dr. Sandeep Pawar Hospital, Near Old Petrol Pump, Corporation Bank Cellar,

Dwarakanagar, ADILABAD - 504 001. Cell : 8686961430, 9550533883



ALANA

REHABILITATION & DIAGNOSTIC CENTRE

Patient Name : Shirin Bano
Reg. No. : A2108218
Residency of : Adilabad
Referred by : MEDI WHEEL

Age: 28 Sex Female

Date: 15.08.2021

<u>DESCRIPTION</u>	<u>RESULT</u>	<u>UNITS</u>	<u>REFERENCE RANGE</u>
Fasting Blood Sugar	: 76	mg/dl	60 - 110
Post lunch Blood Sugar	: 95	mg/dl	80-160
Blood Urea	: 18	mg/dl	10 - 45
Serum Creatinine	: 0.8	mg/dl	Male : 0.6 - 1.5 Female: 0.5 - 1.2
Serum Uric Acid	: 3.8	mg/dl	Male : 4.0 - 7.2 Female : 2.7 - 6.5
Blood Urea Nitrogen (BUN)	: 8.41	mg/dl	7 - 20
Bun Creatinine Ratio	: 10.5		
BLOOD GROUPING	: "A"		
RH TYPING	: POSITIVE		

----- End of the Report -----



NOTE: Assay results should be correlated clinically with other laboratory findings and the total clinical status of the patient.

Address : Beside Dr. Sandeep Pawar Hospital, Near Old Petrol Pump, Corporation Bank Cellar,
Dwarakanagar, ADILABAD - 504 001. Cell : 8686961430, 9550533883



ALANA

REHABILITATION & DIAGNOSTIC CENTRE

Patient Name : Shirin Bano
Reg. No. : A2108218
Residency of : Adilabad
Referred by : MEDI WHEEL

Age : 28 Sex Female

Date : 15.08.2021

LIPID PROFILE

DESCRIPTION	RESULT	UNITS	REFERENCE RANGE
Cholesterol - Total	: 150	mg/dL	Up to 200
Triglycerides	: 148	mg/dL	< 170 : Normal 200 - 400 : Slightly Elevated 400 - 600 : Elevated > 600 : Highly Elevated
Cholesterol - HDL	: 41.0	mg/dL	36 - 63 : Male 35 - 75 : Female
Cholesterol- VLDL	: 29.6	mg/dl	7 - 40
Cholesterol - LDL	: 79.4	mg/dl	70 - 180
Total cholesterol/HDL Ratio	: 3.65	Ratio	Up to 5.0
LDL / HDL Ratio	: 1.93	Ratio	1.5 - 3.5

Risk factors include:

- Cigarette smoking.
- Age (you are a male 45 years or older or a female 55 years or older).
- Low HDL cholesterol (less than 40 mg/dL (1.04 mmol/L)).
- Hypertension (Blood Pressure of 140/90 or higher or taking high blood pressure medications).
- Family history of premature heart disease (heart disease in a first degree male relative under age 55 or a first degree Female relative under age 65).

For Triglycerides > 400 mg/dL calculated parameters like LDL and VLDL are not valid.

----- End of the Report -----



NOTE: Assay results should be correlated clinically with other laboratory findings and the total clinical status of the patient.

Address : Beside Dr. Sandeep Pawar Hospital, Near Old Petrol Pump, Corporation Bank Cellar,
Dwarakanagar, ADILABAD - 504 001. Cell : 8686961430, 9550533883



ALANA

REHABILITATION & DIAGNOSTIC CENTRE

Patient Name : Shirin Bano
Reg. No. : A2108218
Residency of : Adilabad
Referred by : MEDI WHEEL

Age : 28 Sex Female

Date : 15.08.2021

LIVER FUNCTION TEST

DESCRIPTION	RESULT	UNITS	REFERENCE RANGE
Bilirubin (Total + Direct)			
Total Bilirubin	: 0.5	mg/dl	0.3 - 1.2
Direct Bilirubin	: 0.2	mg/dl	0.0 - 0.3
Indirect Bilirubin	: 0.3	mg/dl	0.2 - 1.0
Alkaline Phosphatase (ALP)	: 78	U/L	50 - 90
Alanine Transaminase (ALT/SGPT)	: 11	U/L	UPTO 42
Aspartate Aminotransferase (AST/SGOT)	: 14	U/L	5 - 34
Total Protein with Albumin			
Total Protein	: 6.9	g/dL	6.7 - 8.7
Albumin	: 3.5	g/dL	3.2 - 5.5
Globulin	: 3.4	g/dL	2.5 - 3.8
A/G Ratio	: 1.0		
GGT	: 25	U/L	8 - 61

----- End of the Report -----



NOTE: Assay results should be correlated clinically with other laboratory findings and the total clinical status of the patient.

Address : Beside Dr. Sandeep Pawar Hospital, Near Old Petrol Pump, Corporation Bank Cellar,
Dwarakanagar, ADILABAD - 504 001. Cell : 8686961430, 9550533883



ALANA

REHABILITATION & DIAGNOSTIC CENTRE

Patient Name : Shirin Bano
Reg. No. : A2108218
Residency of : Adilabad
Referred by : MEDI WHEEL

Age : 28 Sex Female
Date : 15.08.2021

COMPLETE URINE ANALYSIS

<u>DESCRIPTION</u>	<u>RESULT</u>	<u>UNITS</u>	<u>REFERENCE RANGE</u>
PHYSICAL EXAMINATION:			
Color	: Pale Yellow		Clear to Pale Yellow
Quantity	: 10 ml		
Appearance	: Clear		Clear or Slightly Turbid
CHEMICAL EXAMINATION:			
Albumin	: Nil		Nil
Glucose	: Nil		Nil
Reaction	: Acidic		
MICROSCOPIC EXAMINATION:			
Pus Cells	: 2-3	/ HPF	0 - 5
Epithelial Cells	: 1-2	/ HPF	0 - 5
RBC	: Nil	/ HPF	Nil
Crystals	: Nil	/ HPF	Nil
Cast	: Nil	/ HPF	Nil
Mucus	: Nil	/ HPF	Nil
Bacteria	: Nil	/HPF	Nil
Parasites	: Nil	/HPF	Nil

Method: Strip & Microscopic.

----- End of the Report -----



NOTE: Assay results should be correlated clinically with other laboratory findings and the total clinical status of the patient.

Address : Beside Dr. Sandeep Pawar Hospital, Near Old Petrol Pump, Corporation Bank Cellar,
Dwarakanagar, ADILABAD - 504 001. Cell : 8686961430, 9550533883



ALANA

REHABILITATION & DIAGNOSTIC CENTRE

Patient Name : Shirin Bano Age: 28 Sex Female
Reg. No. : A2108218
Residency of : Adilabad
Referred by : MEDI WHEEL Date: 15.08.2021

THYROID PROFILE

DESCRIPTION	RESULT	UNITS	REFERENCE RANGE
Trilodothyronine (TT3)	: 130.61	ng/dL	80-253 :1yrs -10 yrs 76-199 : 11yrs -15 yrs 69-201 : 16-18 yrs 60-181 : >18 yrs
Thyroxine -Total (TT4)	: 9.18	µg/dL	5.9-21.5 :0-31 days 6.4-13.9 : 1 month-12 months 6.09-12.23 : >1yrs
Thyroid Stimulating Hormone (TSH)	: 3.03	µIU/mL	0.52-16.0 :1-30 Days 0.55-7.10 : 1 Month-5Yrs 0.37-6 : 6-18 yrs 0.35-5.5 : 18-55 yrs 0.5-8.9 : >55 yrs

DESCRIPTION

RESULT

HbA1c : 4.6 %

Below 5.7% : Normal
5.7% - 6.4% : Prediabetic
>=6.5% : Diabetic

Below 6.5% : Good Control
6.5% - 7% : Fair Control
7.0% - 8% : Unsatisfactory Control
>8% : Poor Control

----- End of the Report -----



NOTE: Assay results should be correlated clinically with other laboratory findings and the total clinical status of the patient.

Address : Beside Dr. Sandeep Pawar Hospital, Near Old Petrol Pump, Corporation Bank Cellar,
Dwarakanagar, ADILABAD - 504 001. Cell : 8686961430, 9550533883



Lakshmi Diagnostics

Your Health is Our Priority...

Patient Name : **MRS. SK SHIRIN BANU**

Age : 28 years (Female)

Referral : ALANA DIAGNOSTICS

Reg. ID : I - 8731

Report Date : Aug 14, 2021, 10:54 a.m.

X-RAY CHEST PA VIEW

Trachea is normal in position.

Cardiac size is normal.

Both lung fields are clear.

Both hila and diaphragmatic contour are normal.

Both costophrenic angles are clear.

Bony cage and soft tissues are normal.

IMPRESSION:

*** NO ABNORMALITY DETECTED IN BILATERAL LUNG FIELDS.**

Note : This is a professional opinion only. Each investigation has its limitations. Final diagnosis needs correlation with clinical context and other investigations. Kindly discuss, if necessary.

****END OF REPORT****



Dr. Javaji Sai Krishna
MBBS, DNB, Radiology
Regd No. 08773



Lakshmi Diagnostics

Your Health is Our Priority...

Patient Name : **MRS. SK SHIRIN BANU**

Age : 28 years (Female)

Referral : ALANA DIAGNOSTICS

Reg. ID : I - 8731

Report Date : Aug 14, 2021, 11:01 a.m.

ULTRASOUND WHOLE ABDOMEN

LIVER: Normal in size (13 cms) and echotexture with smooth contours. No focal lesions. Intrahepatic biliary and vascular radicles are normal. CBD and portal vein are normal.

GALL BLADDER: Well distended. No evidence of calculi / wall thickening.

SPLEEN: Normal in size (10.3 cms) and echopattern.

PANCREAS: Normal in size and outlines. Parenchymal texture normal. No ductal dilatation. No calcifications / calculi

AORTA & IVC: Normal in calibre. No pre / para aortic lymphadenopathy.

RIGHT KIDNEY : Measures 10.5 x 4.7 cms. Normal in size, with smooth contours. Parenchymal texture normal. No calculi. No hydronephrosis. Cortico medullary differentiation well maintained.

LEFT KIDNEY : Measures 12.1 x 5.8 cms. Normal in size, with smooth contours. Parenchymal texture normal. No calculi. No hydronephrosis. Cortico medullary differentiation well maintained.

URINARY BLADDER: Well distended. No evidence of wall thickening / calculi.

UTERUS: Normal in size and anteverted.
Myometrial and endometrial echoes are normal.
Uterus measures 7.6 x 4.4 x 3.9 cms.
Endometrium thickness is 3 mm.



Dr. Javaji Sai Krishna
MBBS, DNB, Radiology
Regd No. 08773

Lakshmi Diagnostics

Your Health is Our Priority...

OVARIES: Both ovaries are normal in size and echotexture.

Right ovary measures 2.9 x 1.6 cms.

Left ovary measures 2.9 x 1.8 cms.

No fluid seen in Pouch of Douglas.

No free fluid in the abdomen.

IMPRESSION:

*** NO ABNORMALITY DETECTED.**

SUGGESTED CLINICAL CORRELATION AND FOLLOW UP

Note : This is a professional opinion only. Each investigation has its limitations. Final diagnosis needs correlation with clinical context and other investigations. Kindly discuss, if necessary.

END OF REPORT



faj
Dr. Javaji Sai Krishna
MBBS, DNB, Radiology
Regd No. 08773

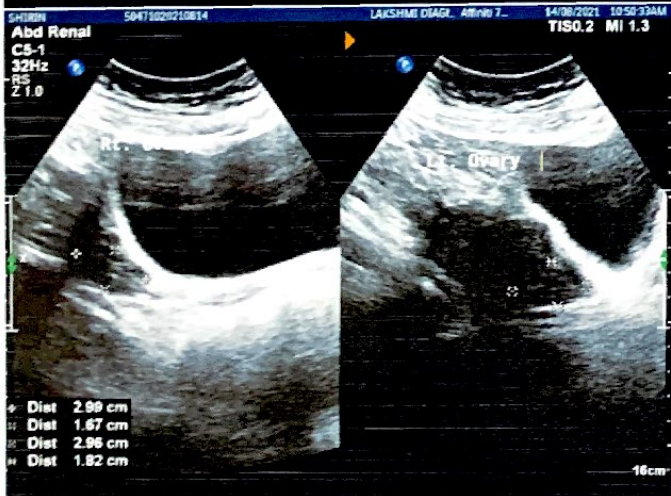
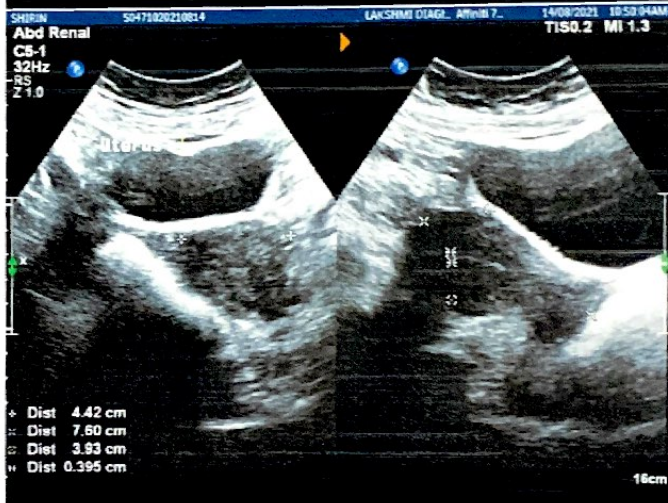
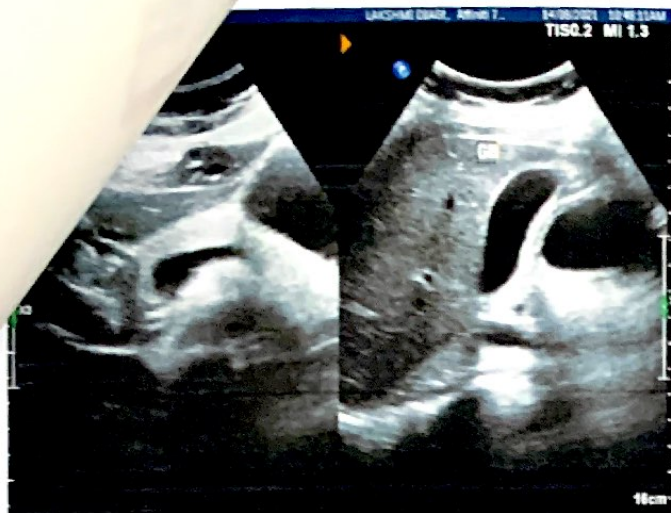

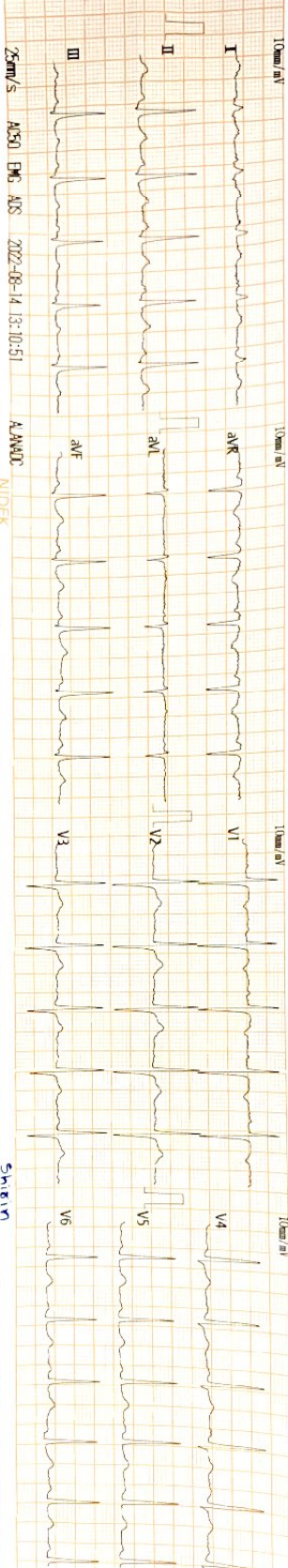

ECG Analysis Results

PR Int.(ms) :	135		
P/QRS/T Int.(ms) :	111	103	163
QT/QTc Int.(ms) :	350	443	
P/QRS/T Axis(Deg.) :	52	76	65
RV1/SV5 Amp.(mV) :	0.77	0.00	
RV5/SV1 Amp.(mV) :	1.43	1.25	

V2.33 Technician:

Note: Unconfirmed Report

800 Normal Sinus Rhythm
 611 T Abnormality(1st T)
 *** Borderline Abnormal ECG