

3008

भारत सरकार
GOVERNMENT OF INDIA

 अनिल कुमार
 Anil Kumar
 जन्म वर्ष / Year of Birth : 1991
 पुरुष / Male



2867 0395 0280

आधार – आम आदमी का अधिकार

भारतीय विशिष्ट पहचान प्राधिकरण
UNIQUE IDENTIFICATION AUTHORITY OF INDIA

पता: S/O: रघुवीर सिंह, चुरेला, झुंझुनू,
 चुरेला, राजस्थान, 333001

Address: S/O: Raghuvveer Singh,
 Churela, Jhunjhunu, Churella,
 Rajasthan, 333001

 1947
 1800 180 1947

 help@uidai.gov.in

 www.uidai.gov.in

 P.O. Box No. 1947,
 Bengaluru-560 001

 9024400445

Rajasthani Diagnostic &
Medical Research Centre
 Jhunjhunu



4.5.2023



RAJSTHANI DIAGNOSTIC & MRI CENTRE

FULLY COMPUTERISED PATHOLOGY LABORATORY

MRI CT SCAN TMT SONOGRAPHY X-RAY ECG MAMMOGRAPHY

NAME	ANIL KUMAR	AGE-	SEX: M
REF/BY:	BOB MEDICAL HEALTH CHECK UP	DATE	25-Feb-23

ULTRASONOGRAPHY WHOLE ABDOMEN

Liver: is normal in size, shape and echotexture. No IHBR dilatation is seen. No focal mass seen. Portal vein and hepatic veins are normal in diameter. Common bile duct is normal in diameter and lumen is clear.

Gall bladder: is normal in size shape, location with echo free lumen. Wall thickness is normal. No echogenic shadow suggestive of calculus is seen. No focal mass or lesion is seen.

Pancreas: is normal in size, shape and echotexture. No focal mass or lesion is detected. Pancreatic duct is not dilated.

Rt. Kidney: is normal in size, shape, position and echotexture. Corticomedullary differentiation is well maintained. No evidence of definite calculus/ hydronephrosis is seen.

Lt. Kidney: is normal in size, shape, position and echotexture. Corticomedullary differentiation is well maintained. No evidence of definite calculus/ hydronephrosis is seen.

Spleen: is normal in size, regular in shape and echo texture. No focal lesion is seen. Splenic vessels are normal.

Urinary Bladder: is partially distended. Outline of bladder is regular. Wall thickness is normal. No focal mass is seen. No echogenic shadow suggestive of calculus is seen.

Prostate: is normal in size, regular in shape and outline. Capsule is intact. No evidence of ascites is seen. No significant Lymphadenopathy is seen. No obvious bowel pathology is seen. Retroperitoneum including aorta, IVC are unremarkable.

IMPRESSION:

❖ NORMAL SONOGRAPHY STUDY

Advised: clinicopathological correlation

DR. ANUSHA MAHALAWAT
MD RADIODIAGNOSIS
 Dr. Anusha Mahalawat
 MD (Radiodiagnosis)
 (RMC. 38742/25457)



आपताकालीन सेवाएं



THIS REPORT IS NOT VALID FOR MEDICO LEGAL PURPOSE

B-110, Indra Nagar, Jhunjhunu (Raj.) Ph. No. 01592 294977

Location:
Order Number:
Visit:
Indication:
Medication 1:
Medication 2:
Medication 3:

Room:

64 bpm
-- / -- mmHg

Technician:
Ordering Ph:
Referring Ph:
Attending Ph:

QRS :	92 ms	Normal sinus rhythm
QT / QTcbaz :	392 / 404 ms	Normal ECG
PR :	124 ms	
P :	88 ms	
RR / PP :	934 / 937 ms	
P / QRS / T :	32 / 62 / 37 degrees	

AMP

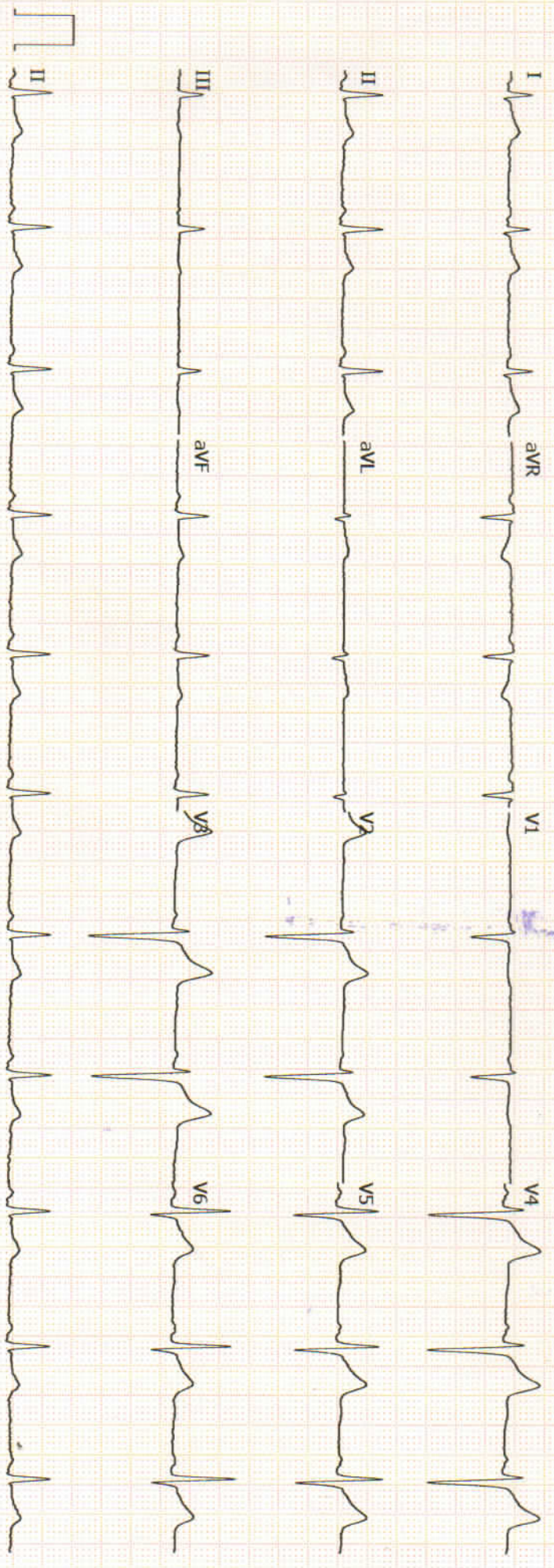



RAJASTHANI DIAGNOSTIC & MRI CENTRE

FULLY COMPUTERISED PATHOLOGY LABORATORY

MRI CT SCAN TMT SONOGRAPHY X-RAY ECG MAMMOGRAPHY

Hematology Analysis Report

First Name: ANIL KUMAR
Last Name:
Gender: Male
Age: 32 Year

Sample Type:
Department:
Med Rec. No.:

Sample ID: 14
Test Time: 2023/02/25 12:22
Diagnosis:

Parameter	Result	Ref. Range	Unit
1 WBC	6.02	4.00-10.00	10 ³ /uL
2 Neu%	61.5	50.0-70.0	%
3 Lym%	31.2	20.0-40.0	%
4 Mon%	4.7	3.0-12.0	%
5 Eos%	2.3	0.5-5.0	%
6 Bas%	0.3	0.0-1.0	%
7 Neu#	3.70	2.00-7.00	10 ³ /uL
8 Lym#	1.88	0.80-4.00	10 ³ /uL
9 Mon#	0.28	0.12-1.20	10 ³ /uL
10 Eos#	0.14	0.02-0.50	10 ³ /uL
11 Bas#	0.02	0.00-0.10	10 ³ /uL
12 RBC	4.08	4.00-5.50	10 ⁶ /uL
13 HGB	12.6	12.0-16.0	g/dL
14 HCT	34.3	40.0-54.0	%
15 MCV	84.2	80.0-100.0	fL
16 MCH	30.8	27.0-34.0	pg
17 MCHC	36.5	32.0-36.0	g/dL
18 RDW-CV	12.6	11.0-16.0	%
19 RDW-SD	43.5	35.0-56.0	fL
20 PLT	213	100-300	10 ³ /uL
21 MPV	10.5	6.5-12.0	fL
22 PDW	12.1	9.0-17.0	fL
23 PCT	0.224	0.108-0.282	%
24 P-LCR	39.6	11.0-45.0	%
25 P-LCC	84	30-90	10 ³ /uL

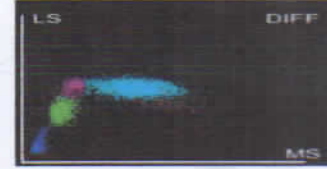
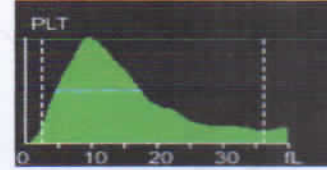
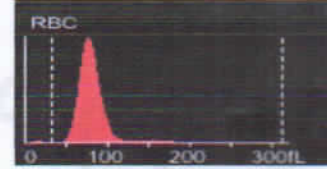
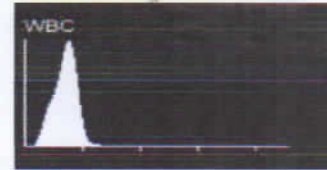

Mamta Khuteta
Dr. Mamta Khuteta
M D. (Path.)
RMC No : 4720/16260

Submitter: Operator: admin Approver:
Draw Time: 2023/02/25 12:21 Received Time: 2023/02/25 12:21 Validated Time:
Report Time: Remarks:

*The Report is responsible for this sample only. If you have any questions, please contact us in 24 hours



आपताकालीन सेवाएं



THIS REPORT IS NOT VALID FOR MEDICO LEGAL PURPOSE

B-110, Indra Nagar, Jhunjhunu (Raj.) Ph. No. 01592 294977



RAJASTHANI DIAGNOSTIC & MRI CENTRE

FULLY COMPUTERISED PATHOLOGY LABORATORY

MRI CT SCAN TMT SONOGRAPHY X-RAY ECG MAMMOGRAPHY

Laboratory Report	
Name : ANIL KUMAR	Sr. Number : 61002
Age : 32 Gender : MALE	Invoice Date : 25-02-2023 11:14 AM
Ref. By Dr : MEDI WHEELFULLY BODY HEALTH CHEKEP	Invoice Number : 1199
	Registration No. : 1200
	Sample On : 25-02-2023 11:14 AM
	Report On : 25-02-2023 05:29 PM

Test Name	Observed Values	Reference Intervals	Units
ESR (Erythrocyte Sedimentation Rate)	16	< 20	mm/hr
BLOOD GROUPING (ABO & Rh)	A+ Positive		

HbA1c(Glycosylated hemoglobin)

Test Name	Observed Values	Reference Intervals	Units
HbA1c(Glycosylated hemoglobin)	5.10	< 5.8 % : Non Diabetic 5.8 - 6.6 % : Near Normal 6.7 - 7.6 % : Excellent 7.7 - 8.6 % : Good 8.7 - 9.6 % : Fair 9.7 - 10.6 % : Poor 10.7 - 11.6 % : Very Poor > 11.7 % : Out of Control	%
eAG (Estimated Average Glucose)	99.67		mg/dL
eAG (Estimated Average Glucose)	5.53		mmol/L

Method : **Fluorescence Immunoassay Technology**

Sample Type : **EDTA Blood**

Remarks :

Glycosylated Hemoglobin Testing is Recommended for both (a) Checking Blood Sugar Control in People who might be Pre-Diabetic. (b) Monitoring Blood Sugar Control in patients in more elevated levels, termed Diabetes Mellitus. The American Diabetic Association suggests that the Glycosylated Hemoglobin Test be Performed atleast Two Times in Year in Patients with Diabetes that are meeting Treatment Goals (and That have stable glycemic Control) and Quarterly in Patients with Diabetes whos therapy has changed or that are not meeting Glycemic Goals.

Glycosylated Hemoglobin measurement is not appropriate where there has been change in diet or Treatment within 6 Weeks. Hence people with recent Blood Loss, Hemolytic Anemia, or Genetic Differences in the Hemoglobin Molecule (Hemoglobinopathy) such as Sickle-cell Disease and other Conditions, as well as those that have donated Blood recently, are not suitable for this Test.

Test Name	Observed Values	Reference Intervals	Units
Blood Sugar Fasting	72.00	60-110	mg/dL
Blood Sugar PP	106.00	< 140	mg/dL

Nida
Dr. NIDA FAHMI
M.D.S. Pathology
Reg. No. A-4048

TECHNOLOGIST

Mamta Khuteta
Dr. Mamta Khuteta
M.D. (Path.)
RMC No. : 4720/16260

PATHOLOGIST

T&C: This report is Not Valid For Medico Legal Purposes. * Identification and name of person is not our responsibility. No part of this report should be reproduced for any purpose. * Interpret result after considering Age, sex effect of drug and other relevant factor.

आपताकालीन सेवाएँ

THIS REPORT IS NOT VALID FOR MEDICO LEGAL PURPOSE

B-110, Indra Nagar, Jhunjhunu (Raj.) Ph. No. 01592 294977



RAJASTHANI DIAGNOSTIC & MRI CENTRE

FULLY COMPUTERISED PATHOLOGY LABORATORY

MRI CT SCAN TMT SONOGRAPHY X-RAY ECG MAMMOGRAPHY



Laboratory Report

Name : **ANIL KUMAR**
Age : **32** Gender : **MALE**
Ref. By Dr : **MEDI WHEELFULLY BODY HEALTH CHEKEP**

Sr. Number : **61002**
Invoice Date : **25-02-2023 11:14 AM**
Invoice Number : **1199**
Registration No.: **1200**
Sample On : **25-02-2023 11:14 AM**
Report On : **25-02-2023 05:29 PM**

RENAL FUNCTION TEST

Test Name	Observed Values	Reference Intervals	Units
Blood Urea	30.00	13-45	mg/dL
Creatinine	0.96	0.4-1.4	mg/dL
Uric Acid	4.62	3.6-8.2	mg/dL
Calcium	10.63	8.5-11	mg/dL

Test Name	Observed Values	Reference Intervals	Units
Gamma glutamyl transferase (GGT)	24.00	< 50	U/L

Nida
Dr. NIDA FAHMI
M.D.S. Pathology
Reg. No. A-4042

TECHNOLOGIST

T&C: This Report is Not Valid For Medico Legal Purposes. * Identification and name of person is not our responsibility.
No part of this report should be reproduced for any purpose. * Interpret result after considering Age, sex effect of drug and other relevant factor.

आपताकालीन सेवाएं

THIS REPORT IS NOT VALID FOR MEDICO LEGAL PUROSE

Mamta Khutela
Dr. Mamta Khutela
M.D. (Path.)
RMC No. : 4720/16260

PATHOLOGIST





RAJASTHANI DIAGNOSTIC & MRI CENTRE

FULLY COMPUTERISED PATHOLOGY LABORATORY

MRI CT SCAN TMT SONOGRAPHY X-RAY ECG MAMMOGRAPHY

Laboratory Report	
Name : ANIL KUMAR	Sr. Number : 61002
Age : 32 Gender : MALE	Invoice Date : 25-02-2023 11:14 AM
Ref. By Dr : MEDI WHEELFULLY BODY HEALTH CHEKEP	Invoice Number : 1199
	Registration No.: 1200
	Sample On : 25-02-2023 11:14 AM
	Report On : 25-02-2023 05:29 PM

Liver Function Test

Test Name	Observed Values	Reference Intervals	Units
S.G.O.T.	32.00	0--45	U/L
S.G.P.T.	26.00	0--45	U/L
Bilirubin(Total)	0.95	0.1--1.4	mg/dL
Bilirubin(Direct)	0.20	0--0.3	mg/dL
Bilirubin(Indirect)	0.75	0.1--0.9	mg/dL
Total Protein	6.97	6--8	mg/dL
Albumin	3.75	3.5--5	mg/dL
Globulin	3.22	3--4.5	mg/dL
A/G Ratio	1.16	0.5 -- 1.2	g/dL
Alkaline Phosphatase	228.00	108--306	U/L

LIPID PROFILE COMPLETE

Test Name	Observed Values	Reference Intervals	Units
Cholesterol	164.00	110--200	mg/dL
HDL Cholesterol	42.00	35--88	mg/dL
Triglycerides	135.00	40--165	mg/dL
LDL Cholesterol	95.00	0--150	mg/dL
VLDL Cholesterol	27.00	0--35	mg/dL
TC/HDL Cholesterol Ratio	3.90	2.5--5	Ratio
LDL/HDL Ratio	2.26	1.5--3.5	Ratio

Nida
Dr. NIDA FAHMI
M.D.S. Pathology
Reg. No. A-4048

Mamta Khuteta
Dr. Mamta Khuteta
M.D. (Path.)
RMC No.: 4720/16260

TECHNOLOGIST

PATHOLOGIST

T&C: Reports is Not Valid For Medico Legal Purposes. * Identification and name of person is not our responsibility.

No part of this report should be reproduced for any purpose. * Interpret result after considering Age,sex effect of drug and other relevant factor.

आपताकालीन सेवाएँ

THIS REPORT IS NOT VALID FOR MEDICO LEGAL PURPOSE

B-110, Indra Nagar, Jhunjhunu (Raj.) Ph. No. 01592 294977



RAJASTHANI DIAGNOSTIC & MRI CENTRE

FULLY COMPUTERISED PATHOLOGY LABORATORY

MRI CT SCAN TMT SONOGRAPHY X-RAY ECG MAMMOGRAPHY



Laboratory Report

Name : **ANIL KUMAR**
Age : **32** Gender : **MALE**
Ref. By Dr : **MEDI WHEELFULLY BODY HEALTH CHEKEP**

Sr. Number : **61002**
Invoice Date : **25-02-2023 11:14 AM**
Invoice Number : **1199**
Registration No.: **1200**
Sample On : **25-02-2023 11:14 AM**
Report On : **25-02-2023 05:29 PM**

T3,T4,TSH (THYROID PROFILE)

Test Name	Observed Values	Reference Intervals	Units
T3 (Total Triiodothyronine)	0.62	0.5--1.5 ng/dL	ng/ML
T4 (TotalThyroxine)	6.48	4.60-12.5 µg/dL	µg/dL
TSH (Thyroid Stimulating Hormone)	3.69	0.38 -- 5.5 µIU/mL	µIU/mL

Interpretation of TSH :-

Children

3.20 - 34.6 µIU/mL
0.70 - 15.4 µIU/mL
0.70 - 9.10 µIU/mL
0.70 - 6.40 µIU/mL

Pregnancy

1- 2 Days 0.30 - 4.50 µIU/mL 1st Trimester
3 - 4 Days 0.50 - 4.60 µIU/mL 2nd Trimester
15 Days - 5 Months 0.80 - 5.20 µIU/mL 3rd Trimester

5 Months - 20 Years **Interpretation of TSH :-** Sample Type : **Serum**

Test Performed by:-

Fully Automated Chemi Luminescent Immuno Assay (**ARCHITECT- i1000 PLUS**) Abbott USA

Remarks :

Primary malfunction of the Thyroid gland may result in excessive (hyper) or Low (hypo) release of T3 or T4. In additional, as TSH directly affect thyroid function, malfunction of the pituitary or the hypothalamus influences the thyroid gland activity.

Disease in any portion of the thyroid-pituitary-hypothalamus system may influence the level of T3 and T4 in the blood, in Primary Hypothyroidism, TSH levels are significantly elevated, while in secondary and tertiary hypothyroidism, TSH levels may be low. In addition, in Euthyroid sick syndrome, multiple alterations in serum thyroid function test findings have been recognized.

Test Name	Observed Values	Reference Intervals	Units
URINE SUGAR FASTING	Nil		
URINE SUGAR PP	Nil		

<<< END OF REPORT >>>

Nida
Dr. NIDA FAHMI
M.D.S. Pathology
Reg. No. A-4048



This Reports is Not Valid For Medico Legal Purposes. * Identification and name of person is not our responsibility.

आपताकालीन सेवाएँ

THIS REPORT IS NOT VALID FOR MEDICO LEGAL PURPOSE

Mamta Khuteta
Dr. Mamta Khuteta
M.D. (Path.)
BMC No. : 4720/16260



PATHOLOGIST



RAJASTHANI DIAGNOSTIC & MRI CENTRE

FULLY COMPUTERISED PATHOLOGY LABORATORY

MRI

CT SCAN

TMT

SONOGRAPHY

X-RAY

ECG

MAMOGRAPHY

NAME : ANIL KUMAR	SEX : M
REF. BY : BOB MEDICAL HEALTH CHECUP UP	DATE: 25.02.2023

X-RAY CHEST (PA)

Both lung fields appear normal in under view

No e/o consolidation or cavitations is seen.

Both costo-phrenic angles appear clear.

Cardiac size is within normal limits.

Both domes of diaphragm appear normal.

Bony thoracic cage & soft tissue shadow appear normal.

IMPRESSION :- NORMAL X-RAY CHEST (PA)

USR

DR. UMMED SINGH RATHORE
MD RADIOLOGY
RMC NO. - 34498/24812
MD (Radiology)
(RMC. 34498/24812)



आपातकालीन सेवाएं

THIS REPORT IS NOT VALID FOR MEDICO LEGAL PURPOSE





104111 (BOBE23827) / ANIL KUMAR / 31 Yrs / M / 163 Cms / 70 Kg Date: 25-Feb-2023 Technician : MANISH Examined By:

Stage	Time	Duration	Belt Speed (mph)	Elevation	METS	Rate	%THR Achieved	BP	RPP	PVC	Comments
Supine	00:07	0:07	00.0	00.0	01.0	091	48 %	—/—	000	00	
Standing	01:02	0:56	00.0	00.0	01.0	094	50 %	130/82	122	00	
HV	01:53	0:52	00.0	00.0	01.0	092	49 %	130/82	119	00	
Warm Up	02:38	0:46	00.0	00.0	01.0	096	51 %	130/82	124	00	
ExStart	03:40	1:03	01.0	00.0	01.0	103	54 %	132/82	135	00	
BRUCE Stage 1	06:40	3:00	01.7	10.0	04.7	122	65 %	134/84	163	00	
BRUCE Stage 2	09:40	3:00	02.5	12.0	07.1	159	84 %	136/86	216	00	
BRUCE Stage 3	12:40	3:00	03.4	14.0	10.2	195	103 %	138/88	269	00	
PeakEx	12:52	0:13	04.2	16.0	10.4	199	105 %	138/88	274	00	
Recovery	14:51	2:00	00.0	00.0	01.0	167	88 %	136/86	227	00	
Recovery	16:51	4:00	00.0	00.0	01.0	135	71 %	134/84	180	00	
Recovery	18:02	5:09	00.0	00.0	01.0	135	71 %	132/82	178	00	

Findings :

- Exercise Time : 09:12
- Max HR Attained : 199 bpm 105% of Target 189
- Max BP Attained : (Sys) 138/88
- Max Workload Attained : 10.4 Good response to induced stress
- Max ST Dep Lead & Value : III & -1.9 mm in Stage 3 mm
- Test Objective : BOB HEALTH CHECK UP
- History : No
- Test End Reasons : Test Complete, Test Complete, Heart Rate Achieved, Test Complete, Heart Rate Achieved, Test Complete

Report :



10411 / ANIL KUMAR / 31 Yrs / male / 163 Cm / 70 Kg

Date: 25 - 02 - 2023 05:01:56 PM METs : 01.00 HR : 91 Target HR : 48% of 189 BP : 0/0 Post J @80mSec Ex Time : 00:07 0.0 mph Grade : 00.00 % 25 mmv/Sec. 1.0 Cm/mV

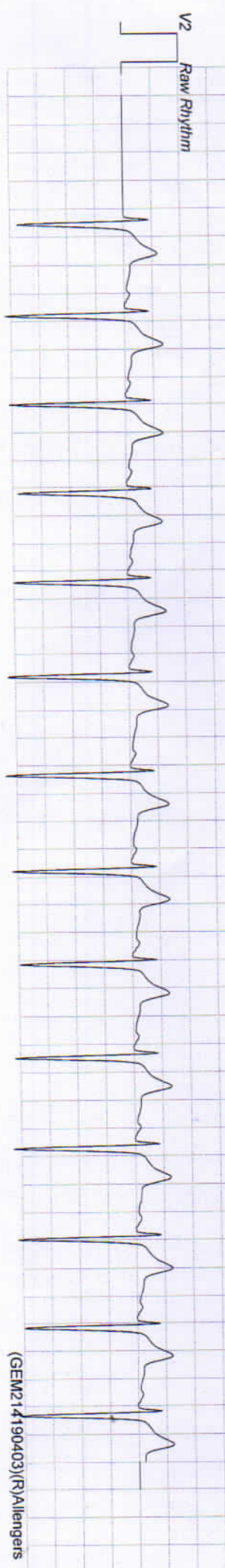
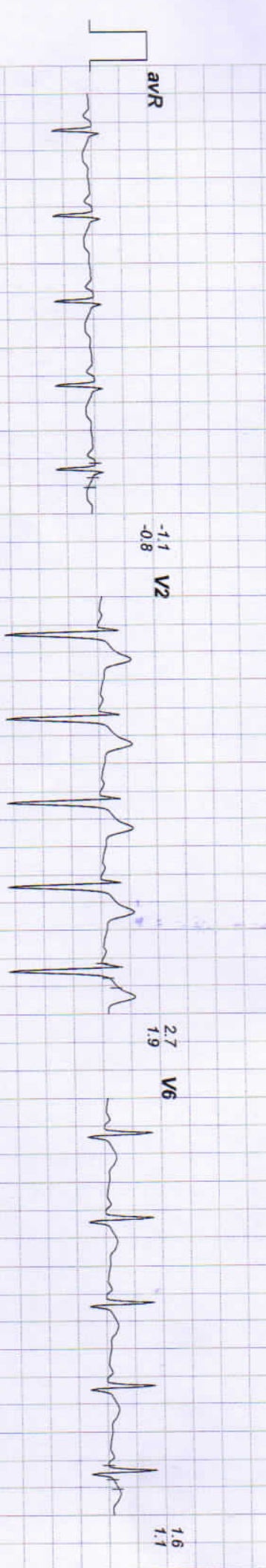
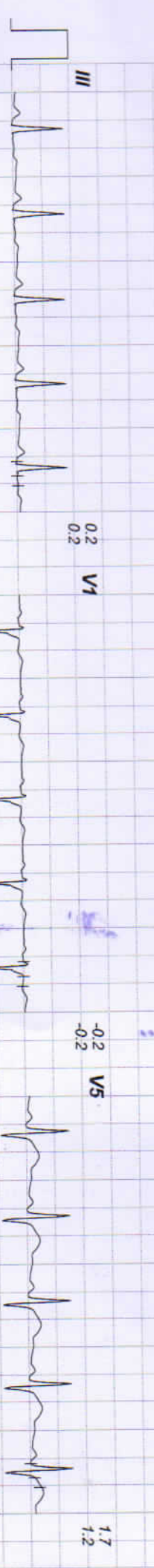

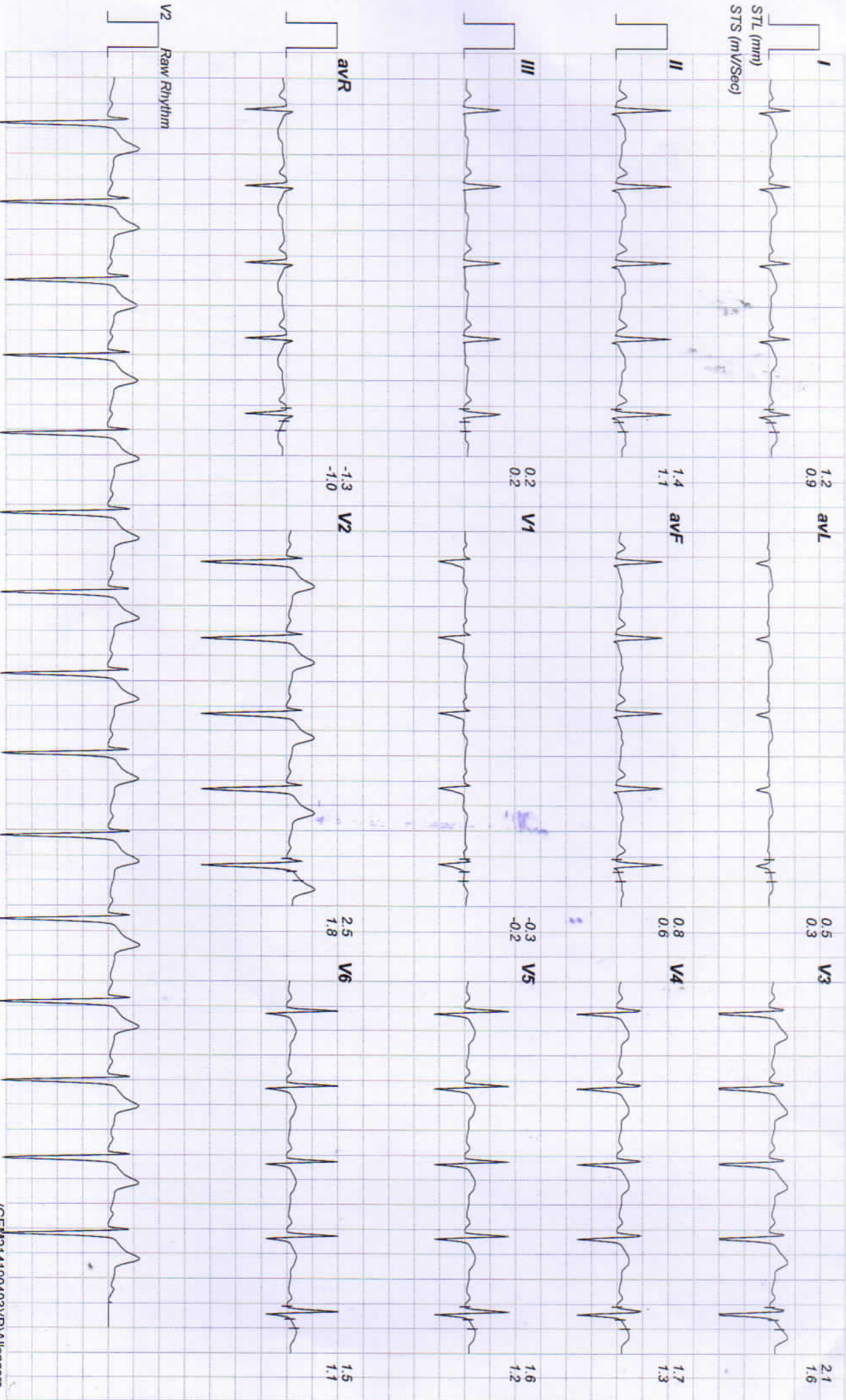



10411 / ANIL KUMAR / 31 Yrs / male / 163 Cm / 70 Kg
Date: 25 - 02 - 2023 05:01:56 PM METS : 01.00 HR : 92 Target HR : 48% of 189 BP : 130/82 Post J @80mSec ExtTime : 01:53 0.0 mph Grade : 00.00 % 25 mm/Sec. 1.0 Cm/mV

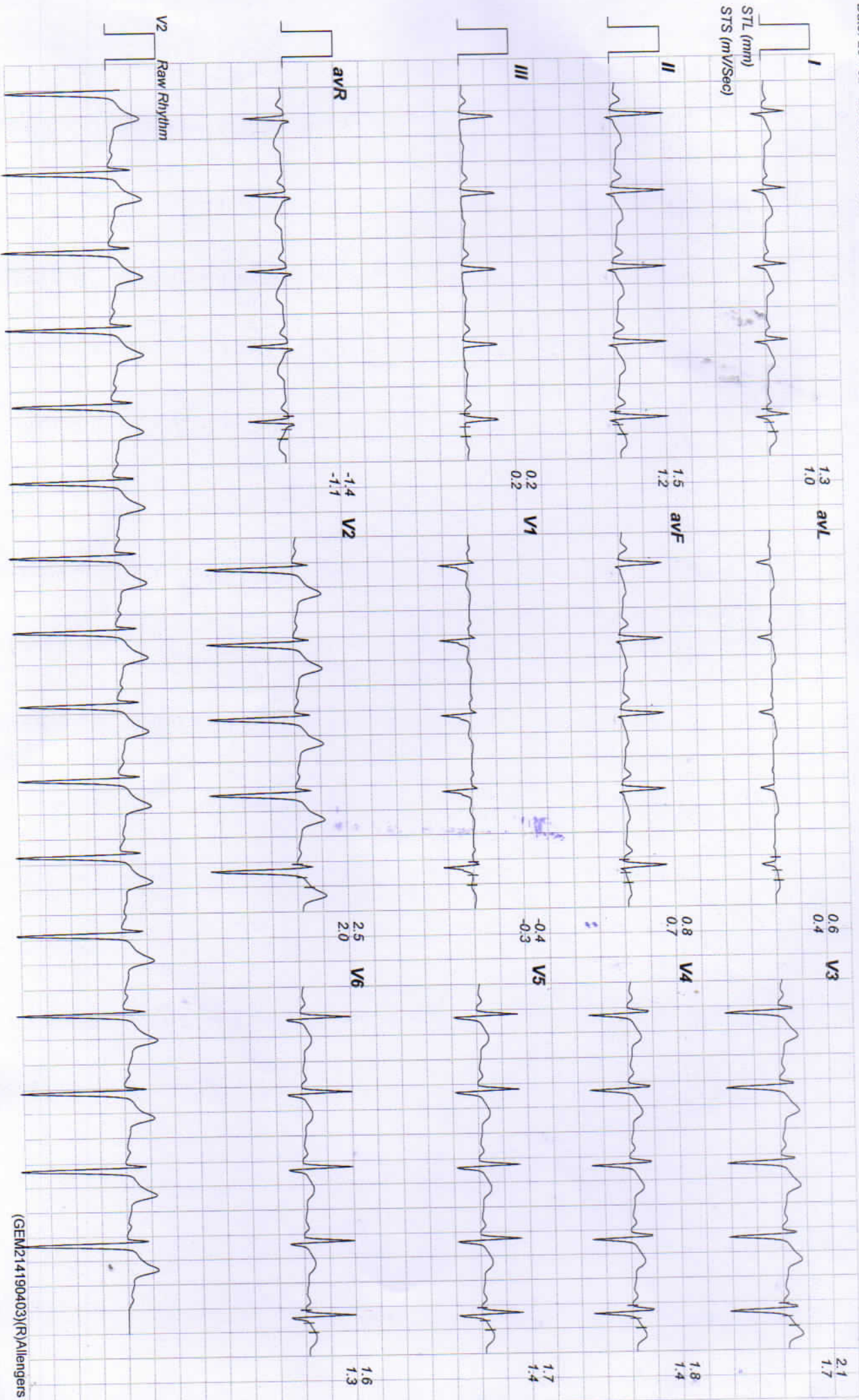



10411 / ANIL KUMAR / 31 Yrs / male / 163 Cm / 70 Kg

Date: 25 - 02 - 2023 05:01:56 PM METS : 01.00 HR : 96 Target HR : 50% of 189

BP : 130/82 Post J @80mSec

ExTime : 02:38

0.0 mph Grade : 00.00 % 25 mm/Sec. 1.0 Cm/mV

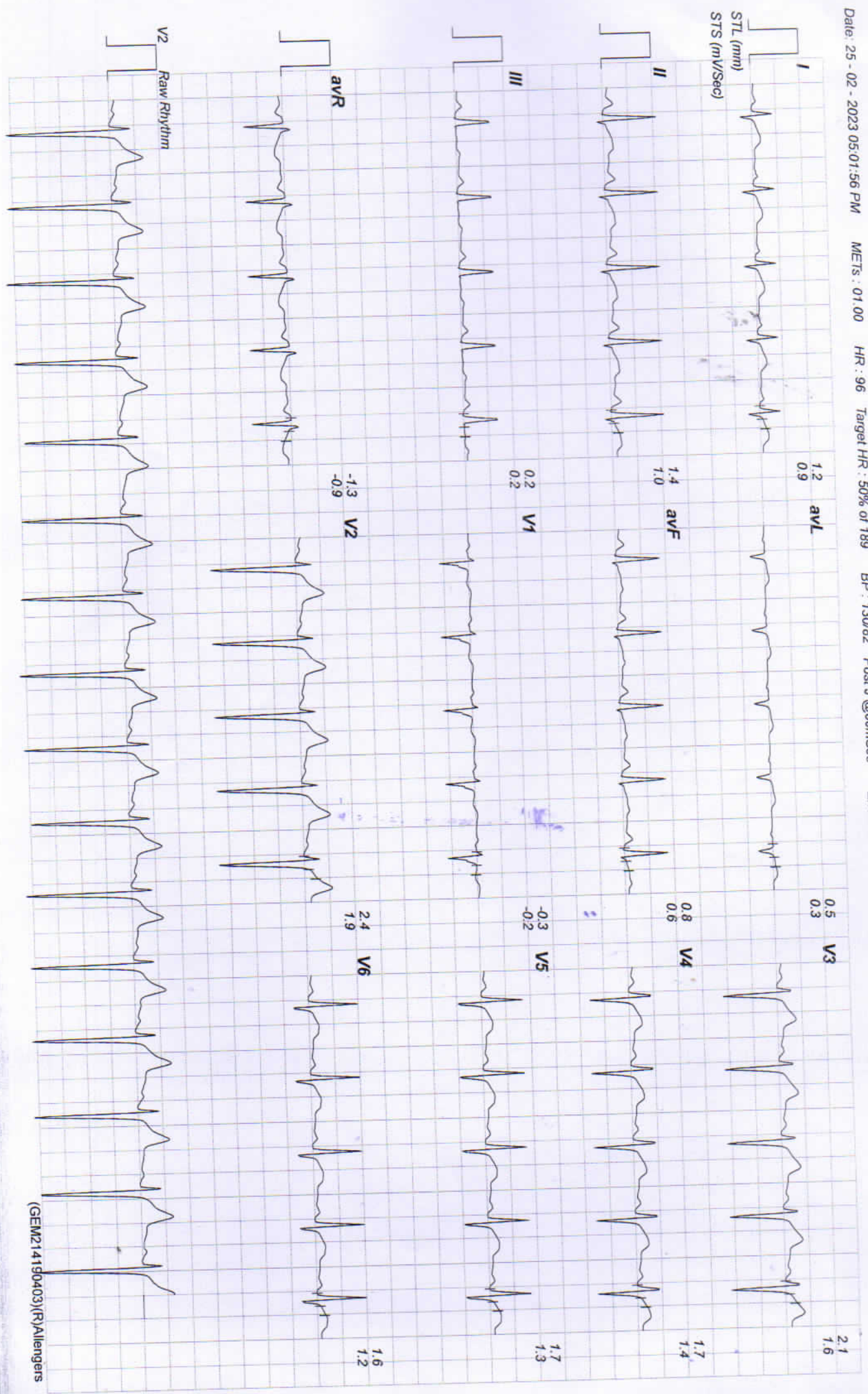



10411 / ANIL KUMAR / 31 Yrs / male / 163 Cm / 70 Kg

Date: 25 - 02 - 2023 05:01:56 PM METs : 01.00 HR : 103 Target HR : 54% of 189 BP : 132/82 Post J @80mSec ExTime : 00:00 1.0 mph Grade : 00.00 % 25 mm/Sec. 1.0 Cm/mV

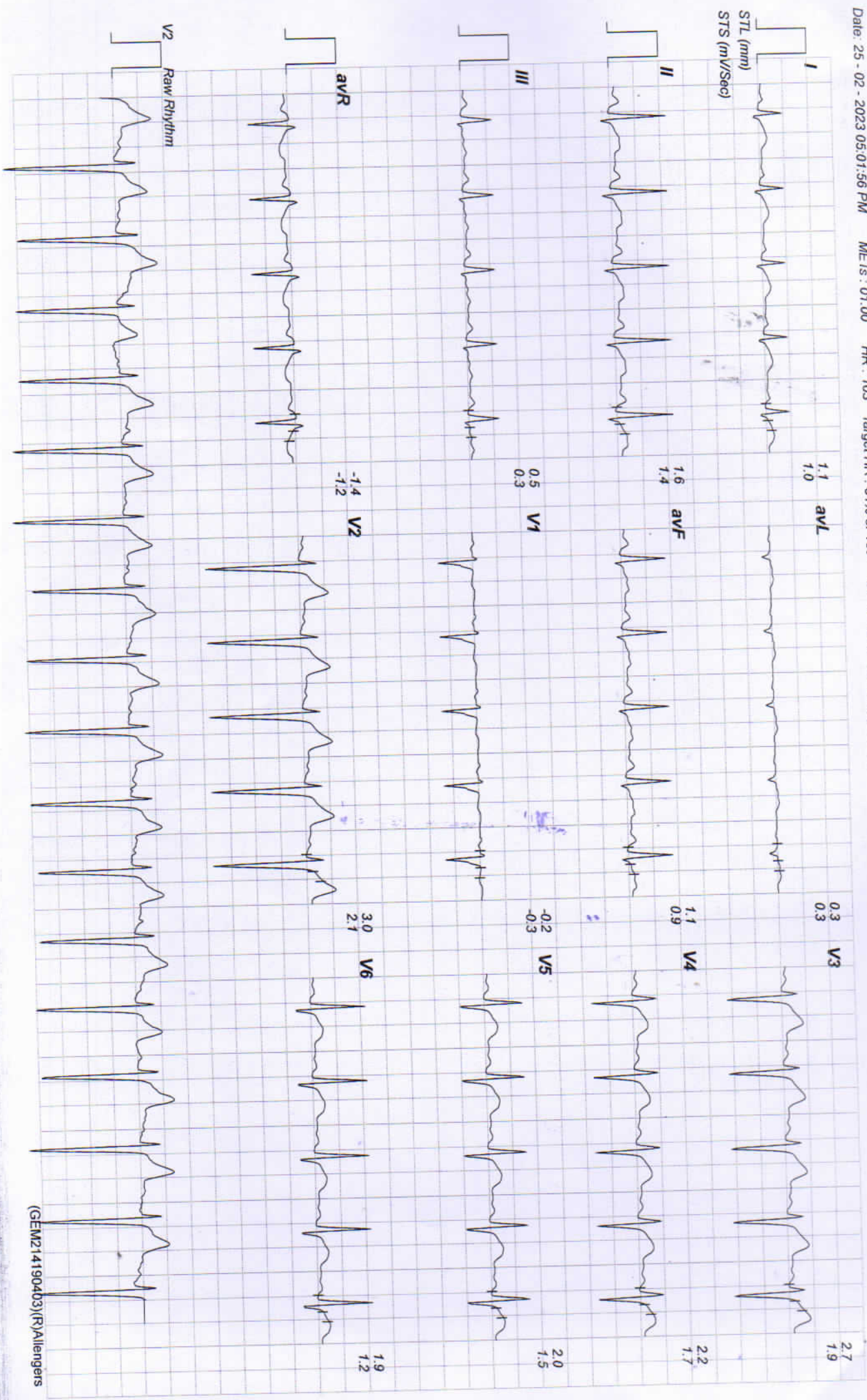



10411 / ANIL KUMAR / 31 Yrs / Female / 163 Cm / 70 Kg

Date: 25 - 02 - 2023 05:01:56 PM METs : 04.70 HR : 122 Target HR : 64% of 189 BP : 134/84 Post J @80mSec ExTime : 03:00 1.7 mph Grade : 10.00 % 25 mm/Sec. 1.0 Cm/mV

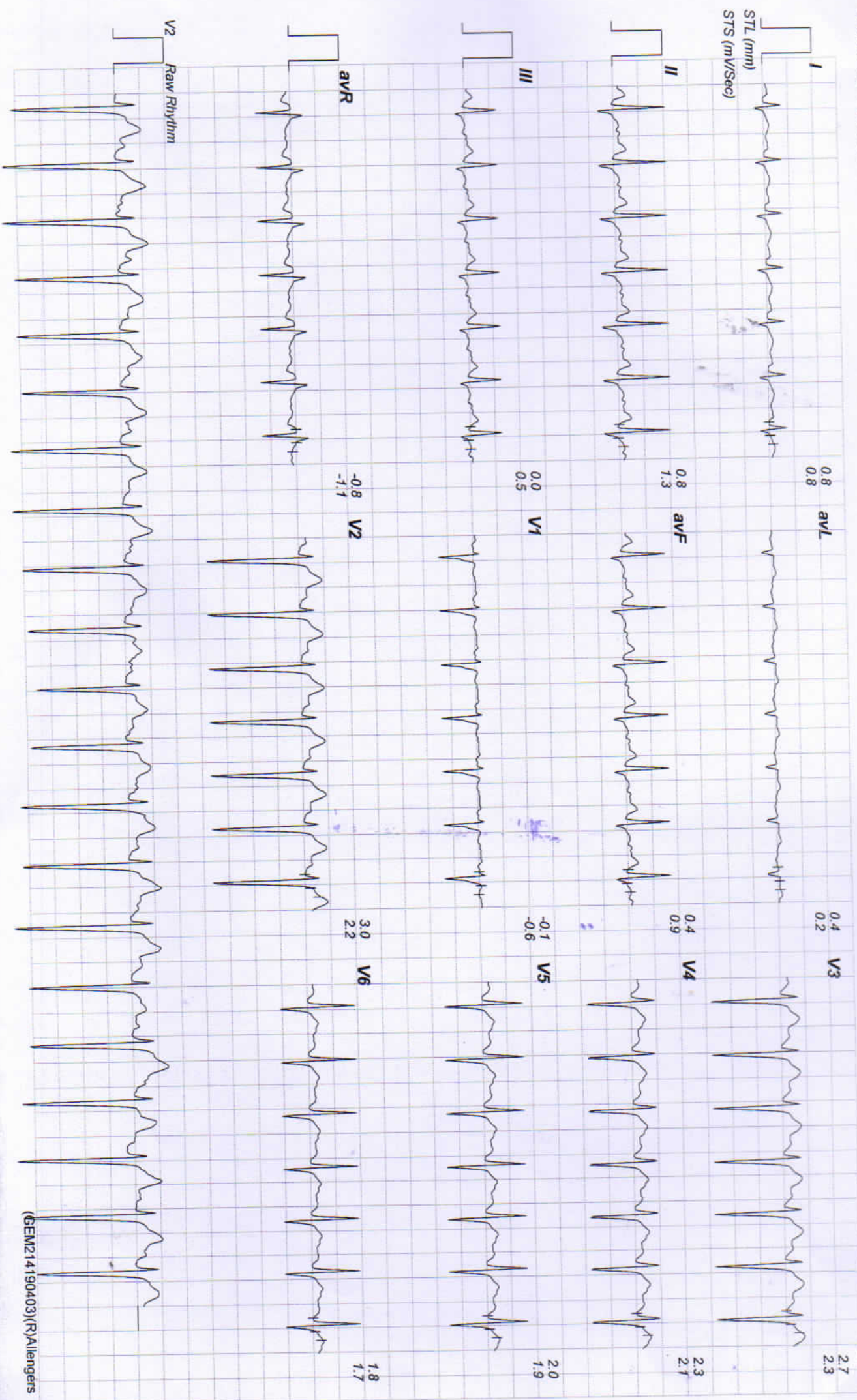



10411 / ANIL KUMAR / 31 Yrs / male / 163 Cm / 70 Kg

Date: 25 - 02 - 2023 05:01:56 PM

METS: 07.10

HR: 159

Target HR: 84% of 189

BP: 136/86

Post J @60mSec

ExTime: 06:00

2.5 mph

Grade: 12.00 %

25 mm/Sec. 1.0 Cm/mV

BRUCE: Stage 2(3:00)

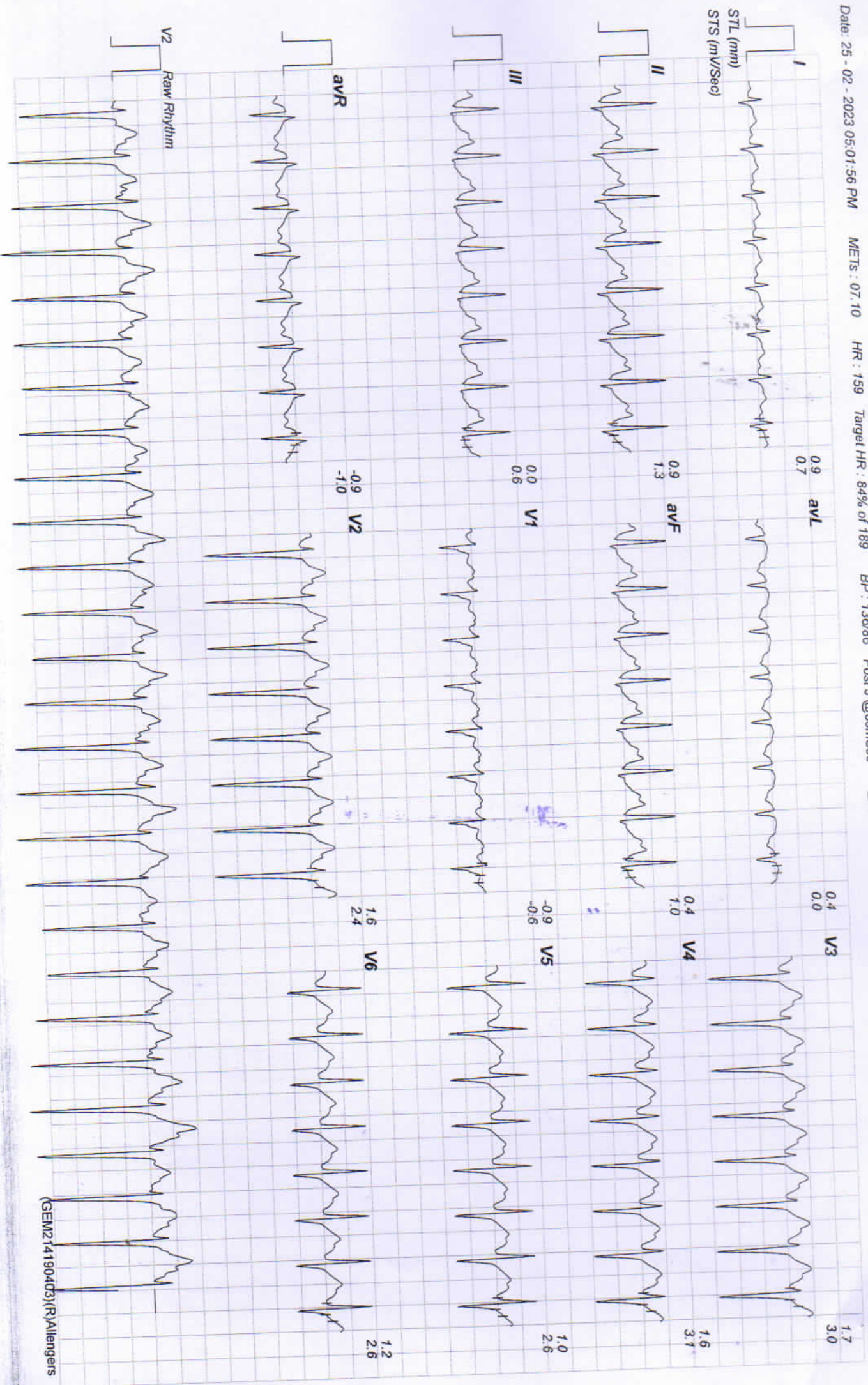



10411 / ANIL KUMAR / 31 Yrs / male / 163 Cm / 70 Kg

Date: 25 - 02 - 2023 05:01:56 PM

MEts : 10.20

HR : 195

Target HR : 103% of 189

BP : 138/88

Post J @60mSec

Ex Time : 09:00

3.4 mph

Grade : 14.00 %

25 mm/Sec. 1.0 Cm/mV



V2 Raw Rhythm

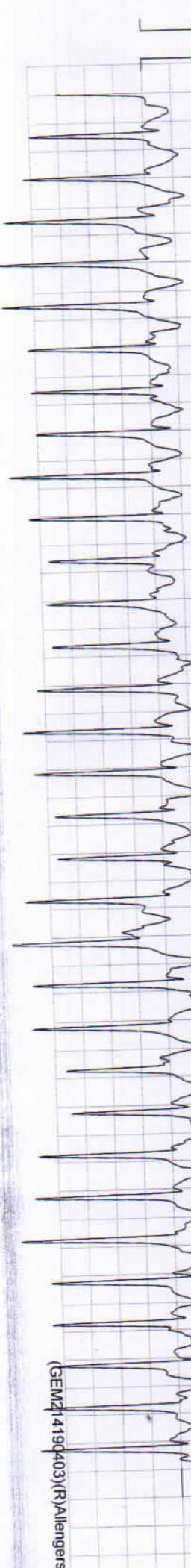



10411 / ANIL KUMAR / 31 Yrs / male / 163 Cm / 70 Kg
Date: 25 - 02 - 2023 05:01:56 PM METS : 10.40 HR : 199 Target HR : 105% of 189 BP : 138/88 Post J @60mSec ExTime : 09:13 4.2 mph Grade : 16.00 % 25 mm/Sec. 1.0 Cm/mV

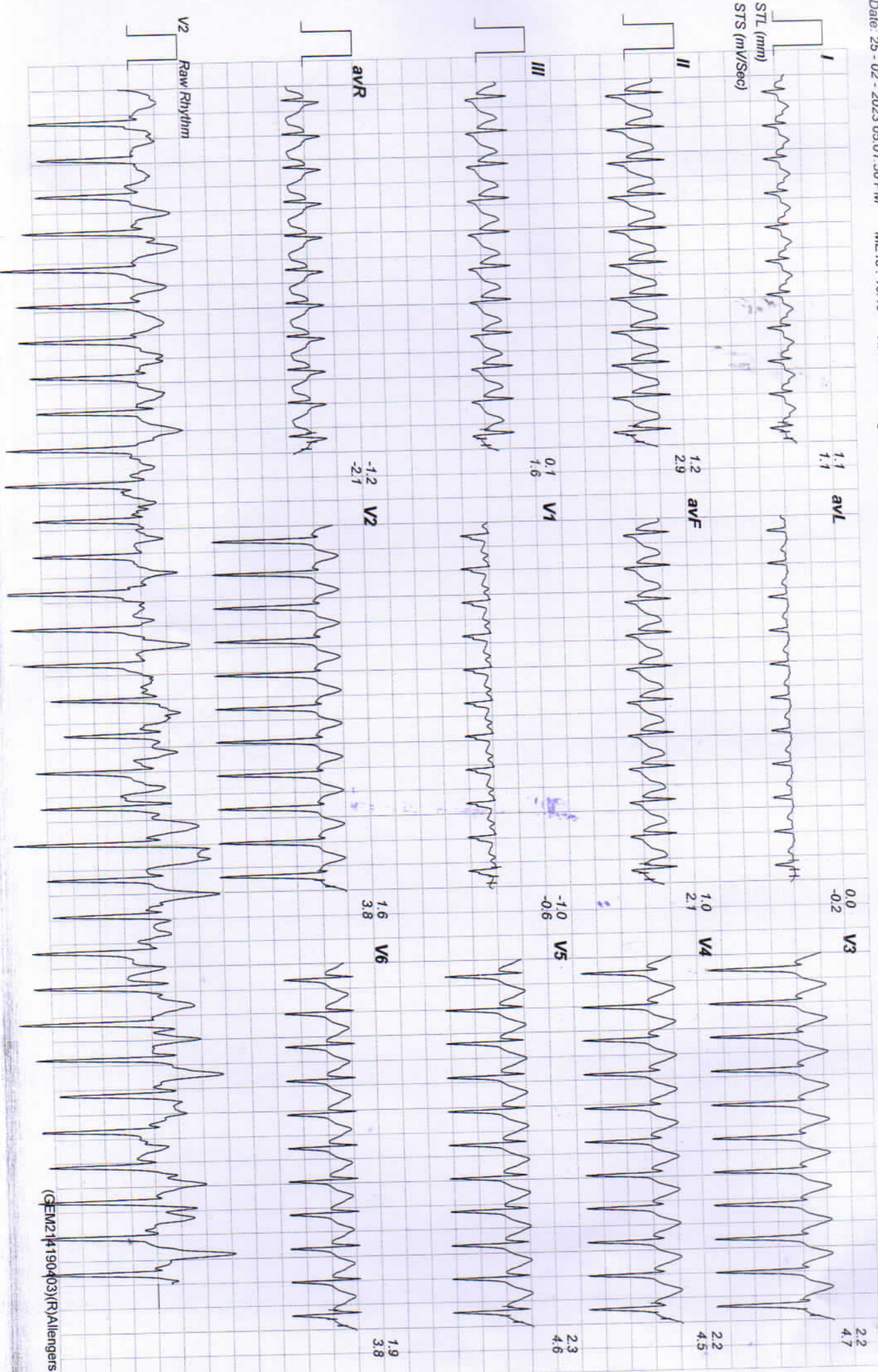



10411 / ANIL KUMAR / 31 Yrs / male / 163 Cm / 70 Kg

Date: 25 - 02 - 2023 05:01:56 PM

METS : 01.00

HR : 167

Target HR : 88% of 189

BP : 136/86

Post J @60mSec

ExTime : 09:12

0.0 mph

Grade : 00.00 %

25 mm/Sec. 1.0 Cm/mV

I
STL (mm)
STS (mV/Sec)

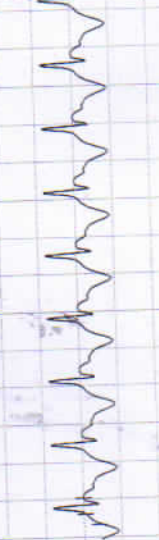

2.2
3.3

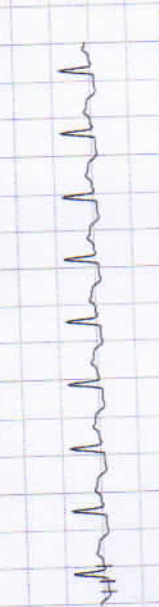

0.6
0.2

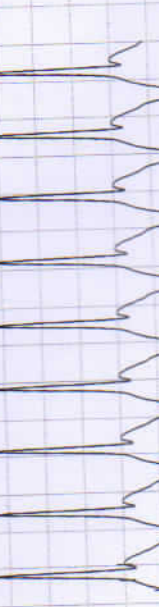

5.3
8.2



3.2
6.1



2.1
4.5

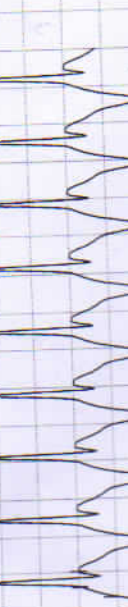

4.7
7.6



1.0
2.8

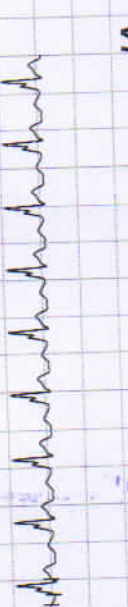

-0.1
-0.6



4.2
6.9



-2.7
-4.7

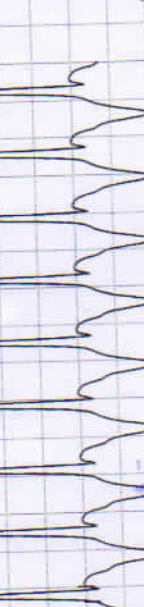

5.2
7.3



3.9
6.0

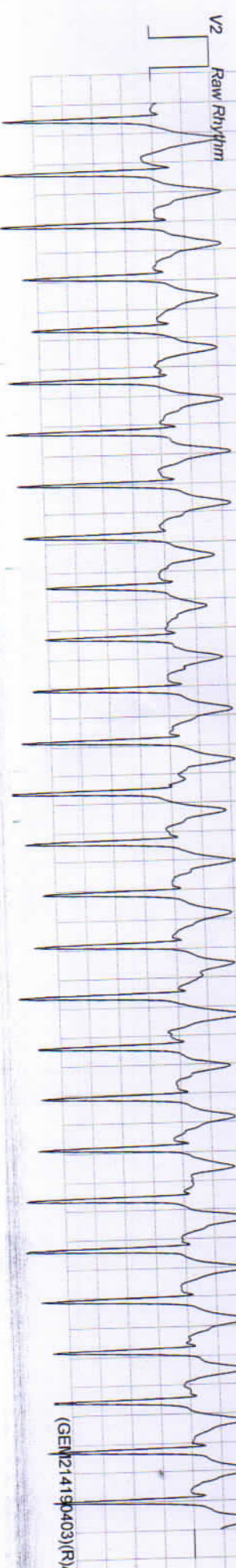



10411 / ANIL KUMAR / 31 Yrs / ^F male / 163 Cm / 70 Kg

Date: 25 - 02 - 2023 05:01:56 PM

METS : 01.00

HR : 135

Target HR : 71% of 189

BP : 134/84

Post J @60mSec

ExTime : 09:12

0.0 mph

Grade : 00.00 %

25 mm/Sec: 1.0 Cm/mV

I
STL (mm)
STS (mV/Sec)

-0.2 avL
1.1

-0.9 V3
0.0

2.8
3.0

II
1.3
2.3

avF

1.4 V4
1.8

2.5
3.1

III
1.5
1.2

V1

0.5 V5
0.1

2.2
2.8

avR
-0.5
-1.8

V2

3.2 V6
3.2

2.1
2.6

V2 Raw Rhythm