

Name: Mr. Rupesh Dehambekar Date: 07/04/23

Age: 33y Sex: M/F Weight: 74.9 kg Height: 161 inc BMI: 28.9

BP: 120/80 mmHg Pulse: 88 bpm RBS: _____ mg/dl

SpO₂ 97%

- FH - Father - IHD
- Mother - DM
- Prediabetes
 (HbA_{1c} - 5.8)
- Dyslipidemia
 (T. Chol - 259
 TG - 339
 LDL - 156)
- Hi - uric acid crystals +
- Fatty liver
- No addictions

- Adv.
- Diet control
 - Daily exercise
 - Weight loss

• T. Rozustak - F 20

x - x - 1
 (96) #/D

O/E
 JVP°
 Cr
 Ur
 P/A / N.

- Epr. ELP after 3mths.
- 1 oral fluids.

Dr. VIMMI GOEL
 MBBS, MD
 Sr. Consultant Non Invasive Cardiology
 Reg. No: MMC-2014/01/0113

KIMS KINGSWAY HOSPITALS

(A Unit Of SPANV Medisearch Lifescience Pvt. Ltd.)

44, Kingsway Near Kasturchand Park Nagpur – 440001

P: +91 7126789100, F: +91 7126789100

Patient Name	RUPESH DEHANKAR	UHID	2324001195
Age\Sex	33/M	DATE	07/04/2023

GLASS PRSCRIPTION

EYE	SPH	CYL	AXIS	VISION
RIGHT	00	-1.25	75	6/6
LEFT	00	-1.25	90	6/6

NEAR ADDITION

RIGHT	00	N6
LEFT	00	N6

REMARK'S –

Dr.ASHISH KAMBLE

MBBS,MS(OPTH),FICO(LON),FVRS.

VITRORETINAL & PHACO SURGEON

REG NO. MCI/11-39352



MC-4807



DEPARTMENT OF PATHOLOGY

Patient Name : Mr. RUPESH DEHANKAR Age /Gender : 33 Y(s)/Male
 Bill No/ UMR No : BIL2324001446/UMR2324001195 Referred By : Dr. Vimmi Goel MBBS,MD
 Received Dt : 07-Apr-23 11:24 am Report Date : 07-Apr-23 01:33 pm

HAEMOGRAM

Parameter	Specimen	Results	Biological Reference	Method
Haemoglobin	Blood	15.4	13.0 - 17.0 gm%	Photometric
Haematocrit(PCV)		43.6	40.0 - 50.0 Vol%	Calculated
RBC Count		4.74	4.5 - 5.5 Millions/cumm	Photometric
Mean Cell Volume (MCV)		92	83 - 101 fl	Calculated
Mean Cell Haemoglobin (MCH)		32.4	27 - 32 pg	Calculated
Mean Cell Haemoglobin Concentration (MCHC)		35.3	31.5 - 35.0 g/l	Calculated
RDW		16.4	11.5 - 14.0 %	Calculated
Platelet count		376	150 - 450 10 ³ /cumm	Impedance
WBC Count		8200	4000 - 11000 cells/cumm	Impedance

DIFFERENTIAL COUNT

Neutrophils	50 - 70 %	Flow Cytometry/Light microscopy
33.4	20 - 40 %	Flow Cytometry/Light microscopy
3.3	1 - 6 %	Flow Cytometry/Light microscopy
3.5	2 - 10 %	Flow Cytometry/Light microscopy
0.0	0 - 1 %	Flow Cytometry/Light microscopy
Basophils		Calculated
Absolute Neutrophil Count	2000 - 7000 /cumm	Calculated
Absolute Lymphocyte Count	1000 - 4800 /cumm	Calculated
Absolute Eosinophil Count	20 - 500 /cumm	Calculated
Absolute Monocyte Count	200 - 1000 /cumm	Calculated



MC-4807



DEPARTMENT OF PATHOLOGY

Patient Name : Mr. RUPESH DEHANKAR

Age /Gender : 33 Y(s)/Male

Bill No/ UMR No : BIL2324001446/UMR2324001195

Referred By : Dr. Virrmi Goel MBBS,MD

Received Dt : 07-Apr-23 11:24 am

Report Date : 07-Apr-23 01:33 pm

<u>Parameter</u>	<u>Specimen</u>	<u>Results</u>	<u>Biological Reference Method</u>
Absolute Basophil Count	0		0 - 100 /cumm
PERIPHERAL SMEAR			Calculated
RBC			
Anisocytosis		Normochromic Normocytic Anisocytosis +(Few)	
WBC		As Above	
Platelets		Adequate	
ES R	17		0 - 15 mm/hr Automated Westergren's Method
		*** End Of Report ***	

Suggested Clinical Correlation * If necessary, Please discuss

Verified By : : 11100731

Test results related only to the item tested.

No part of the report can be reproduced without written permission of the laboratory.



**DR. VAIDEHEE MALIK, MBBS,MD
CONSULTANT PATHOLOGIST**

Page 2 of 2



CLINICAL DIAGNOSTIC LABORATORY
DEPARTMENT OF BIOCHEMISTRY

Patient Name : Mr. RUPESH DEHANKAR	Age /Gender : 33 Y(s)/Male
Bill No / UMR No : BL2324001446/UMR2324001195	Referred By : Dr. Vimmi Goel MBBS, MD
Received Dt : 07-Apr-23 11:23 am	Report Date : 07-Apr-23 01:16 pm

Parameter	Specimen	Results	Biological Reference	Method
Fasting Plasma Glucose	Plasma	103	< 100 mg/dl	GOD/POD, Colorimetric

Interpretation:

Clinical Decision Value as per ADA Guidelines 2021

Diabetes Mellites If,
Fasting \geq 126 mg/dl
Random/2Hrs. OGTT \geq 200 mg/dl
Impaired Fasting = 100-125 mg/dl
Impaired Glucose Tolerance = 140-199 mg/dl

Post Prandial Plasma Glucose

127

< 140 mg/dl

GOD/POD, Colorimetric

Interpretation:

Clinical Decision Value as per ADA Guidelines 2021

Diabetes Mellites If,
Fasting \geq 126 mg/dl
Random/2Hrs. OGTT \geq 200 mg/dl
Impaired Fasting = 100-125 mg/dl
Impaired Glucose Tolerance = 140-199 mg/dl

GLYCOSYLATED HAEMOGLOBIN (HbA1C)

HbA1C

5.8

Non-Diabetic : \leq 5.6 % HPLC

Pre-Diabetic : 5.7 - 6.4 %

Diabetic : \geq 6.5 %

*** End Of Report ***
SPANV Medisearch Lifesciences Private Limited

Suggested Clinical Correlation * If necessary, Please discuss

Verified By : 11100731

Test results related only to the item tested.

No part of the report can be reproduced without written permission of the laboratory.

DR. VAIDHEE NAIK, MBBS, MD
CONSULTANT PATHOLOGIST

DR. VAIDHEE NAIK, MBBS, MD
CONSULTANT PATHOLOGIST



MC-4807

**KIMS-KINGSWAY**
HOSPITALS**DEPARTMENT OF BIOCHEMISTRY****Patient Name** : Mr. RUPESH DEHANKAR**Age /Gender** : 33 Y(s)/Male**Bill No / UMR No** : BIL2324001446/UMR2324001195**Referred By** : Dr. Virrmi Goel MBBS,MD**Received Dt** : 07-Apr-23 11:24 am**Report Date** : 07-Apr-23 01:16 pm**LIPID PROFILE**

Parameter	Specimen	Results	Method
Total Cholesterol	Serum	259	Enzymatic(CHE/CHO/PO D)
Triglycerides		339	Enzymatic (Lipase/GK/GPO/POD)
HDL Cholesterol Direct		38	Phosphotungstic acid/mg/d-Enzymatic (microslide)
LDL Cholesterol Direct		156.23	Enzymatic
VLDL Cholesterol		68	Calculated
Tot Chol/HDL Ratio		7	Calculated

Initiate therapeutic

CHD OR CHD risk equivalent	>100	Consider Drug therapy	LDL-C
Multiple major risk factors conferring 10 yrs CHD risk >20%	>100	>130, optional at 100-129	<100
Two or more additional major risk factors, 10 yrs CHD risk <20%	>130	10 yrs risk 10-20 % >130	<130
No additional major risk or one additional major risk factor	>160	10 yrs risk <10% >160 >190, optional at 160-189	<160

*** End Of Report ***

Suggested Clinical Correlation * If necessary, Please discuss

Verified By : : 11100026

Test results related only to the item tested.

No part of report can be reproduced without written permission of the laboratory.

Dr. VAIDHEE NALK, MBBS,MD
CONSULTANT PATHOLOGIST**SPANV Medisearch Lifesciences Private Limited**44, Parwana Bhawan, Kingsway, Nagpur - 440 001, Maharashtra, India.
Phone: +91 0712 6789100

CIN: U74999MH2018PTC303510



CLINICAL DIAGNOSTIC LABORATORY

DEPARTMENT OF BIOCHEMISTRY

Patient Name : Mr. RUPESH DEHANKAR	Age /Gender : 33 Y(s)/Male
Bill No/ UMR No : BIL2324001446/UMR2324001195	Referred By : Dr. Vimmi Goel MBBS,MD
Received Dt : 07-Apr-23 11:24 am	Report Date : 07-Apr-23 01:16 pm

<u>Parameter</u>	<u>Specimen</u>	<u>Result Values</u>	<u>Biological Reference</u>	<u>Method</u>
RFT				
Blood Urea	Serum	15	19.0 - 43.0 mg/dl	Urease with indicator dye
Creatinine		0.8	0.66 - 1.25 mg/dl	Enzymatic (creatinine amidohydrolase)
GFR		119.8		Calculation by CKD-EPI 2021
Sodium		142	136 - 145 mmol/L	Direct ion selective electrode
Potassium		4.56	3.5 - 5.1 mmol/L	Direct ion selective electrode
THYROID PROFILE				
T3		1.40	0.55 - 1.70 ng/ml	Enhanced chemiluminescence
Free T4		1.09	0.80 - 1.70 ng/dl	Enhanced Chemiluminescence
TSH		0.86	0.50 - 4.80 uIU/ml	Enhanced chemiluminescence

SPANV Medisearch Lifesciences Private Limited

*** End Of Report ***
11, Parvati Bhawan, Kingsway, Nagpur - 440 001, Maharashtra, India.

Phone: +91 0712 6789100

Suggested Clinical Correlation * If necessary, Please discuss

Verified By : : 11100026

Test results related only to the item tested.

No part of the report can be reproduced without written permission of the laboratory.

Anand
CIN: U74999MH2018PTC303510

Dr. VAIDEHEE NAIK, MBBS,MD
CONSULTANT PATHOLOGIST



DEPARTMENT OF BIOCHEMISTRY

Patient Name : Mr. RUPESH DEHANKAR	Age / Gender : 33 Y(s)/Male
Bill No/ UMR No : BIL2324001446/UMR2324001195	Referred By : Dr. Vimmi Goel MBBS,MD
Received Dt : 07-Apr-23 11:24 am	Report Date : 07-Apr-23 01:16 pm

LIVER FUNCTION TEST(LFT)

<u>Parameter</u>	<u>Specimen</u>	<u>Results</u>	<u>Biological Reference</u>	<u>Method</u>
Total Bilirubin	Serum	0.62	0.2 - 1.3 mg/dl	Azobilirubin/Dyphylline
Direct Bilirubin		0.28	0.1 - 0.3 mg/dl	Calculated
Indirect Bilirubin		0.34	0.1 - 1.1 mg/dl	Duel wavelength spectrophotometric pNPP/AMP buffer
Alkaline Phosphatase		127	38 - 126 U/L	Kinetic with pyridoxal 5 phosphate
SGPT/ALT		72	10 - 40 U/L	Kinetic with pyridoxal 5 phosphate
SGOT/AST		54	15 - 40 U/L	Biuret (Alkaline cupric sulphate)
Serum Total Protein		7.68	6.3 - 8.2 gm/dl	Bromocresol green Dye Binding
Albumin Serum		4.42	3.5 - 5.0 gm/dl	Calculated
Globulin		3.25	2.0 - 4.0 gm/	
A/G Ratio		1.4		

*** End Of Report ***

Suggested Clinical Correlation * If necessary, Please discuss

Verified By : : 11100026

Test results related only to the item tested.

No part of the report can be reproduced without written permission of the laboratory.

Dr. VAIDEHEE NAIK, MBBS,MD
CONSULTANT PATHOLOGIST



DEPARTMENT OF PATHOLOGY

Patient Name : Mr. RUPESH DEHANKAR	Age / Gender : 33 Y(s)/Male
Bill No/ UMR No : BIL2324001446/UMR2324001195	Referred By : Dr. Vimmi Goel MBBS,MD
Received Dt : 07-Apr-23 12:35 pm	Report Date : 07-Apr-23 03:02 pm

URINE MICROSCOPY

<u>Parameter</u>	<u>Specimen</u>	<u>Results</u>	<u>Method</u>
<u>PHYSICAL EXAMINATION</u>			
Volume	Urine	30 ml	
Colour.		Pale yellow	
Appearance		Clear	
<u>CHEMICAL EXAMINATION</u>			
Reaction (pH)		5.0	4.6 - 8.0 Indicators
Specific gravity		1.020	1.005 - 1.025 ion concentration
Urine Protein		Negative	protein error of pH indicator
Sugar		Negative	GOD/POD
Bilirubin		Negative	Diazonium
Ketone Bodies		Negative	Legal's est Principle
Nitrate		Negative	
Urobilinogen		Normal	Ehrlich's Reaction
<u>MICROSCOPIC EXAMINATION</u>			
Epithelial Cells		0-1	0 - 4 /hpf Manual
R.B.C.		Absent	0 - 4 /hpf Manual
Pus Cells		0-1	0 - 4 /hpf Manual
Casts		Absent	Manual
Crystals		Uric acid crystals present.	Manual
Others		.	

*** End Of Report ***

Suggested Clinical Correlation * If necessary, Please discuss

Verified By : : 11100354

Test results related only to the item tested.

No part of the report can be reproduced without written permission of the laboratory.

**Dr. VAIDEHEE NAIK, MBBS,MD
CONSULTANT PATHOLOGIST**



MC-4807



KIMS-KINGSWAY
HOSPITALS

DEPARTMENT OF IMMUNO HAEMATOLOGY

Patient Name : Mr. RUPESH DEHANKAR	Age / Gender : 33 Y(s)/Male
Bill No/ UMR No : BIL2324001446/UMR2324001195	Referred By : Dr. Vimmi Goel MBBS,MD
Received Dt : 07-Apr-23 11:24 am	Report Date : 07-Apr-23 12:55 pm

BLOOD GROUPING AND RH

<u>Parameter</u>	<u>Specimen</u>	<u>Results</u>	
BLOOD GROUP.	EDTA Whole Blood & Plasma/ Serum	" A "	Gel Card Method
Rh (D) Typing.		" Positive "(+Ve) *** End Of Report ***	

Suggested Clinical Correlation * If necessary, Please discuss

Verified By : : 11100731

Test results related only to the item tested.

No part of the report can be reproduced without written permission of the laboratory.

Dr. VAIDEHEE NAIK, MBBS,MD
CONSULTANT PATHOLOGIST

SPANV Medisearch Lifesciences Private Limited
44, Parwana Bhawan, Kingsway, Nagpur - 440 001, Maharashtra, India.
Phone: +91 0712 6789100
CIN: U74999MH2018PTC303510

DEPARTMENT OF RADIOLOGY & IMAGING SCIENCE

NAME	RUPESH DEHANKAR	STUDY DATE	07-04-2023 11:49:30
AGE/ SEX	33Y 7M / M	HOSPITAL NO.	UMR2324001195
ACCESSION NO.	BIL2324001446-9	MODALITY	DX
REPORTED ON	07-04-2023 12:38	REFERRED BY	Dr. Vimmi Goel

X-RAY CHEST PA VIEW

Both the lung fields are clear.

Heart and Aorta are normal.

Both hilar shadows appear normal.

Diaphragm domes and CP angles are clear.

Bony cage is normal.

IMPRESSION -

No pleuro-parenchymal abnormality seen.



DR NAVEEN PUGALIA
MBBS, MD [076125]
SENIOR CONSULTANT RADIOLOGIST.

NAME OF PATIENT:	MR. RUPESH DEHANKAR	AGE & SEX:	33 YRS/M
REG NO	2324001195	BILL NO	2324001446
REF BY:	DR. VIMMI GOEL	DATE:	07/04/2023

USG ABDOMEN AND PELVIS

LIVER is normal in size (16 cm) and **show raised echotexture.**
No evidence of any focal lesion seen. Intrahepatic biliary radicals are not dilated.
PORTAL VEIN and CBD are normal in course and caliber.

GALL BLADDER is physiologically distended. No stones or sludge seen within it.
Wall thickness is within normal limits.

PANCREAS is obscured by overlying bowel gas.

SPLEEN is normal in size (7.7 cm), shape and echotexture. No focal lesion seen.

Right kidney measures 9.2 x 4.2 cm. Left kidney measures 9.6 x 5.0 cm.
Both kidneys are normal in size, shape and echotexture.
No evidence of calculus or hydronephrosis seen.
URETERS are not dilated.

URINARY BLADDER is well distended. No calculus or mass lesion seen.

Prostate is normal in size, shape and echotexture (volume- 9.6 cc).

There is no free fluid or abdominal lymphadenopathy seen.

IMPRESSION: USG reveals,

- Grade II fatty liver.

DR. VIRAM TANKSALE
MD, DNB (RADIOLOGIST)
REG NO. 2016093942

Kingsway Hospitals
44 Kingsway, Mohan Nagar,
Near Kasturchand Park, Nagpur

Station
Telephone:

EXERCISE STRESS TEST REPORT

Patient Name: Mr. Rupesh , Dehankar
Patient ID: 001195
Height:
Weight:
Study Date: 07.04.2023
Test Type: Treadmill Stress Test
Protocol: BRUCE

DOB: 08.08.1989
Age: 33yrs
Gender: Male
Race: Indian
Referring Physician: Mediwheel HCU
Attending Physician: Dr. Vimmi Goel
Technician: --

Medications:

--

Medical History:

NIL

Reason for Exercise Test:

Screening for CAD

Exercise Test Summary:

Phase Name	Stage Name	Time in Stage	Speed (mph)	Grade (%)	HR (bpm)	BP (mmHg)	Comment
PRETEST	SUPINE	00:09	0.00	0.00	99	120/80	
	WARM-UP	00:04	0.00	0.00	100		
EXERCISE	STAGE 1	03:00	1.70	10.00	130	120/80	
	STAGE 2	03:00	2.50	12.00	150	130/80	
	STAGE 3	03:00	3.40	14.00	179	140/80	
	STAGE 4	00:29	4.20	16.00	184		
RECOVERY		01:00	0.00	0.00	136		
		02:00	0.00	0.00	113	130/80	
		00:27	0.00	0.00	109		

The patient exercised according to the BRUCE for 9:29 min:s, achieving a work level of Max. METS: 11.60. The resting heart rate of 99 bpm rose to a maximal heart rate of 184 bpm. This value represents 98 % of the maximal, age-predicted heart rate. The resting blood pressure of 120/80 mmHg, rose to a maximum blood pressure of 150/80 mmHg. The exercise test was stopped due to Target heart rate achieved.

Interpretation:

Summary: Resting ECG: normal.

Functional Capacity: normal.

HR Response to Exercise: appropriate.

BP Response to Exercise: normal resting BP - appropriate response.

Chest Pain: none.

Arrhythmias: none.

ST Changes; Insignificant ST-T changes seen..

Overall impression: Normal stress test.

Conclusions:

TMT is negative for inducible ischemia.

Insignificant ST-T changes seen.

Dr. VIMMI GOEL
MBBS, MD
Sr. Consultant Non-invasive Cardiology
Reg. No: 2714/01/0113

33 Years

Rate 86 Sinus rhythm.....normal P axis, V-rate 50- 99
 ST elev, probable normal early repol pattern.....ST elevation, age<55

PR 124
 QRS 87
 QT 367
 QTc 439

--AXIS--

P 41
 QRS 62
 T 24

12 Lead; Standard Placement

- NORMAL ECG -

Unconfirmed Diagnosis

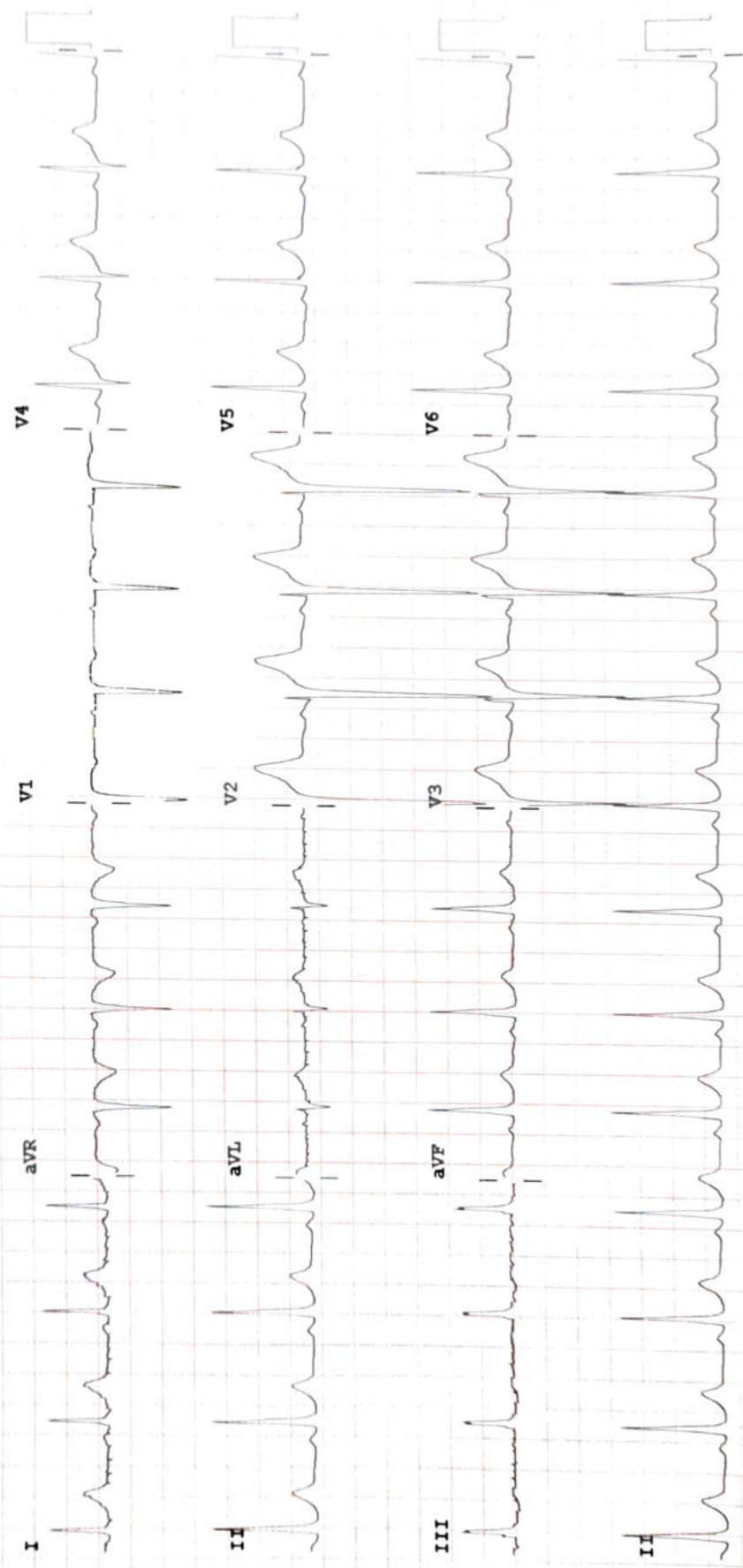

Device:

Speed: 25 mm/sec

Limb: 10 mm/mV

Chest: 10.0 mm/mV

F 50~ 0.50-150 Hz W

100B CL

P?