

Wt - 114 Kg  
Ht - 182 Cm  
B.P - 137/88  
Puls - 104  
spo2 - 99%

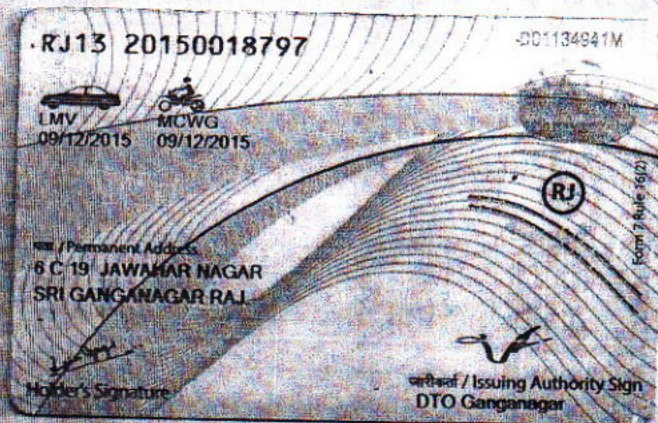

SJM SUPER SPECIALITY HOSPITAL  
Dr. Vinod Kumar Bhat  
M.B.B.S, M.D (Medicine)  
Sr. Consultant Physician  
Reg. No. 30989 (DMC)

*Siddharth*  
8890950000

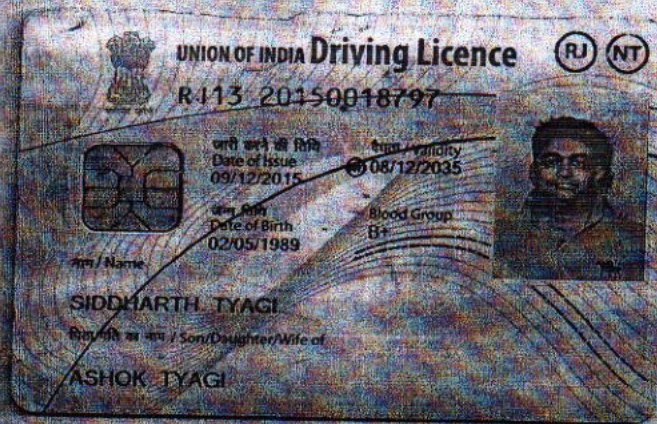





# SJM SUPER SPECIALITY HOSPITAL, & IVF CENTRE

100 Bedded Super Speciality Hospital

Sector-63, Noida, NH-9, Near Hindon Bridge

Ph.: 0120-6530900 / 10, Mob.: +91 9599259072

E-mail: sjmhospital@yahoo.com / Website: sjmhospital.com

(24 Hours Emergency, NICU/ICU, Pharmacy & Ambulance Available)



08-11-2022

Dr. Bob

### (IVF SPECIALIST)

Dr. Pushpa Kaul (IVF)  
M.B.B.S, MD(Obst. & Gynae)  
Dr. Neha Zutshi (Embryologist)

### OTHER SPECIALIST

Dr. Pushpa Kaul (IVF)  
M.B.B.S, MD(Obst. & Gynae)  
Dr. Smritee Virmani (Endoscopy)  
MBBS, DGO, DNB, ICOG (Obst. & Gynae)  
Dr. Vinod Bhat  
M.B.B.S, MD (General Medicine)  
Dr. Vineet Gupta, MS (ENT)  
Dr. Naveen Gupta, MS (EYE)  
Dr. Ashutosh Singh, MS (Urology)  
Dr. Rahul Kaul (Spine Surgeon)  
MBBS, MS, (Orthopaedic)  
Dr. Raj Ganjoo MD (Psychiatric)  
Dr. Akash Mishra (Neuro Surgeon)  
Dr. Sanjay Sharma (Cardiologist)  
Dr. S.K. Pandita, MS (Surgeon)  
Dr. B.P. Gupta, MS (Surgeon)  
Dr. Jaisika Rajpal  
(MDS), (Periodontist & Implantologist)  
Dr. Akash Arora  
(MDS), Maxillofacial Surgeon  
Dr. Deepa Maheshwari  
M.B.B.S., MD, FRM, (IVF Specialist)  
Dr. Vivek Kumar Gupta  
MBBS, MS (General Surgeon)  
M.Ch. (Plastic Surgery)  
Dr. Anand Kumar  
MBBS, MD (Paediatrics)  
Dr. Amit kumar Kothari  
MBBS, MD (Medicine)  
Dr. Amit Aggarwal  
M.B.B.S., M.S. Ortho.

### Facilities:

100 Beds. Private & Public wards  
Inpatient & Outpatient - (OPD)Facilities  
24-Hour ambulance and emergency  
3 Operation theatres  
Laparoscopic & Conventional Surgery  
In vitro fertilization centre (IVF)  
Intensive Care Unit. (ICU)  
Neonatal ICUs (NICU)  
Dental Clinic  
Computerized pathology lab  
Digital X-ray and ultrasound  
Physiotherapy facilities  
24-Hour Pharmacy  
Cafeteria & Kitchen

Mr. Sidarth Tyagi

Physically and Mentally bit.

WBhat

SJM SUPER SPECIALITY HOSPITAL  
Dr. Vinod Kumar Bhat  
M.B.B.S, M.D (Medicine)  
Sr. Consultant Physician  
Reg. No. 30989 (DMC)

## CGHS & AYUSHMAN BHARAT

+ Not for medico legal purpose + No substitution of drugs allowed

**Panels:** Raksha TPA Pvt Ltd., Vipul Med Corp TPA Pvt Ltd., E-Meditek (TPA) Services Ltd., Medi-Assit India TPA Pvt Ltd., Park Mediclaim, Genins India TPA Pvt Ltd., Family Healthcare TPA Pvt Ltd., Medsave Healthcare TPA Pvt Ltd., Vidal Health Care TPA Pvt Ltd., MD India Healthcare, DHS TPA (India) Private Ltd., Medicate TPA Service (I) Pvt. Ltd., East West Assist TPA Pvt Ltd., United Healthcare Parekh TPA Pvt Ltd., Good Health TPA Services Ltd., Bajaj Allianz General Insurance Co. Ltd., IFFCO Tokio General Insurance Co. Ltd., IFFCO Tokio General Insurance Co. Ltd., Universal Insurance General Co. Ltd., TATA AIG General Insurance Co. Ltd., Cholamandalam General Insurance Co. Ltd., Liberty Videocon General Insurance Ltd., SBI General Insurance Co. Ltd., Kotak Mahindra General Insurance Co. Ltd., HDFC Standard Life Insurance Co. Ltd., The Oriental Insurance Co. Ltd.(Corporate), National Insurance Co. Ltd.(Corporate), The New India Insurance Co. Ltd. (Corporate), United India Insurance Co Ltd. (Corporate)



Tyagi, Siddhaath  
ID: 96377

Visit: dr Vinod Bhat  
02.05.1989 182 cm Male  
33 Years 114.0 kg  
Phone Number: 8890950000

08.11.2022 10:37:24  
SJM Super Speciality Hospital  
Sector-63, Chhilarai, Noida  
Gautam Budhha Nagar, UP-201307

Location:  
Room:  
Order Number:  
Indication:  
Medication 1:  
Medication 2:  
Medication 3:

66 bpm  
-- / -- mmHg

QRS: 96 ms  
QT / QTcBaz: 380 / 398 ms  
PR: 156 ms  
P: 110 ms  
RR / PP: 906 / 909 ms  
P / QRS / T: 38 / 10 / 25 degrees

Normal sinus rhythm  
Normal ECG

Technician:  
Ordering Ph:  
Referring Ph:  
Attending Ph:

**Dr. Vinod Kumar Bhat**  
Sr. Consultant Physician (Medicine)  
M.B.B.S., M.D. (Medicine)  
Reg. No. 30989 (GMC)

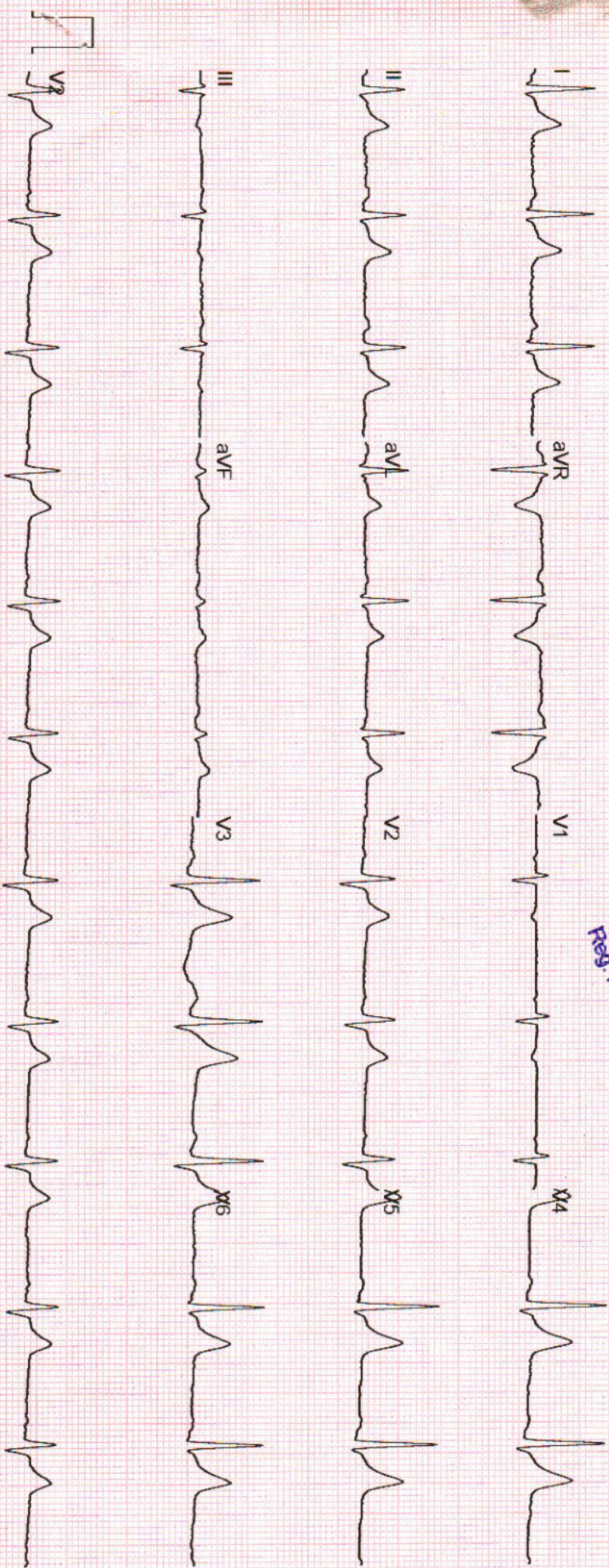

GE MAC2000 1.1 12SL™ V241 25 mm/s 10 mm/mV ADS 0.56-20 Hz 50 Hz 4x2 5x3\_25\_R1 Unconfirmed 1/1



ID : 142  
NAME : SIDHARTH TYAGI  
AGE / SEX : 33 / MALE

HEIGHT (cm) : 182  
WEIGHT (kg) : 114  
PROTOCOL : BRUCE

REF BY : DR VINOD BHAT  
DONE BY :  
TECHNICIAN : HARI

CASE HISTORY

MEDICATION

OBJECT OF TEST

RISK FACTOR

ACTIVITY

OTHER INVESTIGATION

REASON FOR TERMINATION

EXERCISE TOLERANCE

EXERCISE INDUCED ARRHYTHMIAS

HAEMO RESPONSE

CHRONO RESPONSE

FINAL IMPRESSION

EXTRA COMMENTS

Routine Check Up

Hypertension

Moderate Active

X-Ray

Max HR

Moderate (< 10 METS)

Normal

Negative

Stress Test is Negative for Inducible Ischemia

*Negative*  
*MDNI*

SJM SUPER SPECIALITY HOSPITAL  
Dr. Vinod Kumar Bhat  
M.B.B.S., M.D. (Medicine)  
Sr. Consultant Physician  
Reg. No. 20989 (DMC)

Confirmed By

Signature

BPL DYNATRAC

# 142 Tested On 08-11-2022 11:12:03



SUDHAKAR  
 PATIENT ID: 142  
 PATIENT NAME: SIDDHARTH TYAGI  
 PROTOCOL: BRUCE

DR VIJOND BHAT  
 Tested On: 08-11-2022, 11:42:03  
 BPL DYNATRAQ

Stage Name	Time (min:sec)	Speed (kmph)	Grade (%)	HR (bpm)	BP (mmHg)	R.P.P	MEIS	ST Level (l)	Stage Comments
Pre-Test	01:21	0.00	0.00	77	120/80	9240	0.00	1.96	
Supine	00:23	0.00	0.00	80	120/80	9600	0.00	2.21	
Hyper-Ventilation	00:57	0.00	0.00	90	120/80	10800	0.00	2.21	
Wait For Exercise	00:43	0.00	0.00	85	120/80	10200	0.00	2.06	
Exercise 1	02:58	2.70	10.00	144	130/90	18720	5.10	0.70	
Exercise 2	02:57	4.00	12.00	164	140/100	22960	7.10	-1.06	
Peak Exercise	00:54	5.50	14.00	184	150/100	27600	8.00	-1.36	
Recovery 1	00:54	0.00	0.00	162	150/100	24300	0.00	1.16	
Recovery 2	01:51	0.00	0.00	122	110/80	13420	0.00	1.66	
Recovery 3	02:56	0.00	0.00	105	110/80	11550	0.00	2.01	
Recovery 4	03:12	0.00	0.00	110	110/80	12100	0.00	1.26	

Total MEIS achieved: 8.00  
 Maximum HR achieved: 184 bpm, 98 % of 187 bpm

Maximum ST depression (l): -1.36 mm  
 Total Exercise time: 06:56 (min:sec)

SRI GUPPER SPECIALITY HOSPITAL  
 Dr. Vijond Kumar Bhat  
 M.D. S. M.D. (Medicine)  
 Sr. Consultant Physician  
 Reg. No. 30989 (DMC)



D 142  
NAME SIDDHAJITH TYAGI  
AGE 33  
BP 120/80 mmHg  
ST Levels (mm) / ST Slope (mV/s) measured at 80 ms Post J

STAGE Pre-Test  
RECORDED TIME 01:22 (min:sec)  
STAGE DURATION 01:22 (min:sec)  
HR 80 bpm (42%)

PROTOCOL : BRUCE  
SPEED 0.0 kmph  
GRADE 0.00 %  
METS 0.00

DR VIJOND BHAT  
Tested On 08-11-2022, 11  
BPL DYNATRAC

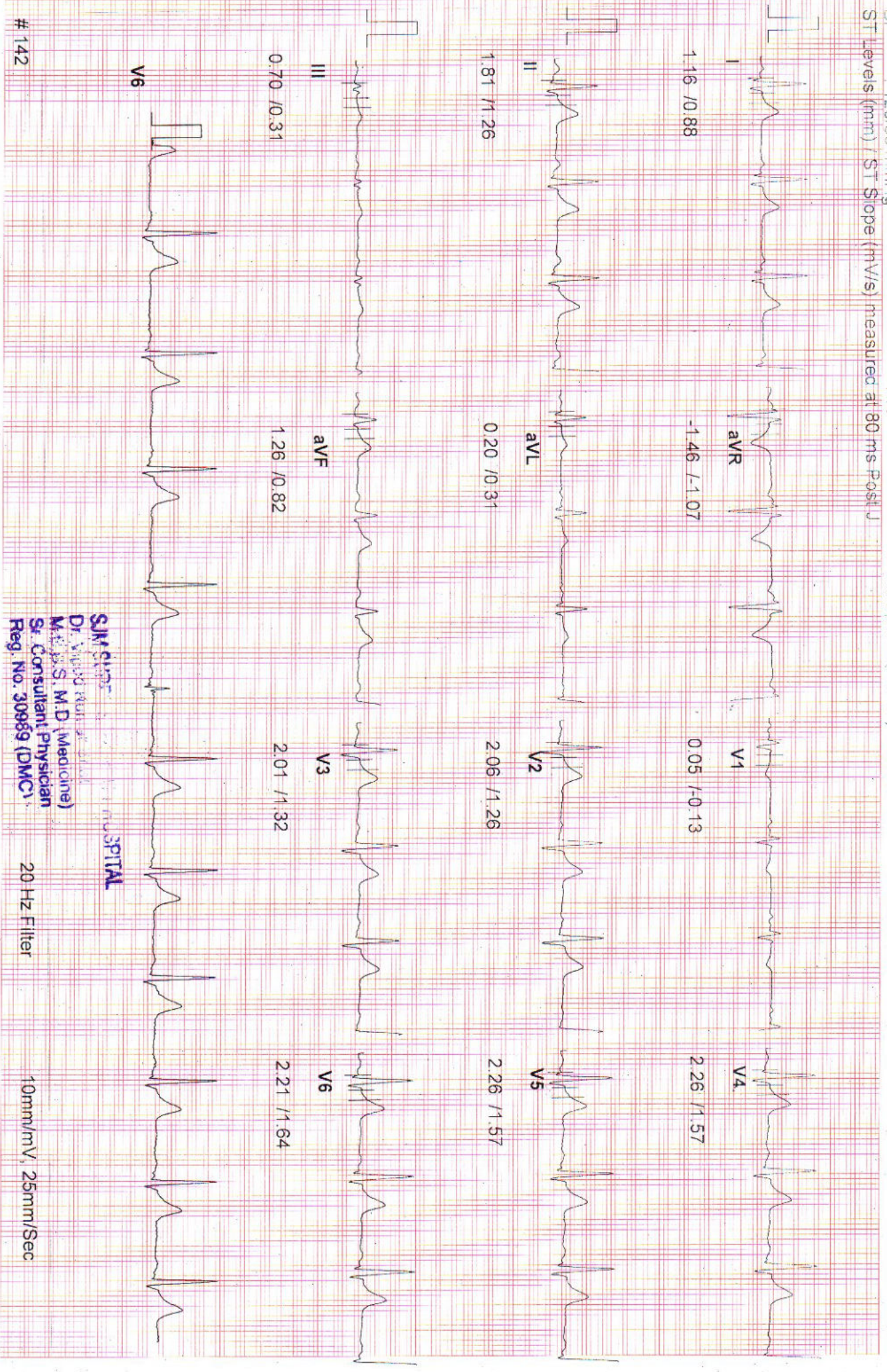

**S. J. HOSPITAL**  
Dr. Viijond Bhat  
M.D. (Medicine)  
Sr. Consultant Physician  
Reg. No. 30969 (DMC1)

20 Hz Filter

10mm/mV, 25mm/Sec



SLM HOSPITAL  
 NAME: SIDDHARTH TYAGI  
 AGE: 33  
 BP: 120/80 mmHg

STAGE: STAGE  
 RECORDED TIME: 01:45 (min:sec)  
 STAGE DURATION: 00:23 (min:sec)  
 HR: 80 bpm (42%)

DR. VIJEND BHAT  
 Tested On: 09-11-2022, 11  
 BPL DYNATRAC



SLM HOSPITAL  
 Dr. S. S. M.D. (Medicine)  
 Sr. Consultant Physician  
 Reg. No. 30989 (DMC)

20 Hz Filter

10mm/mV, 25mm/Sec

# 142



ID: 142  
 NAME: SIDDHARTH TYAGI  
 AGE: 33  
 BP: 120/80 mmHg

STAGE: Hyper ventilator  
 RECORDED TIME: 02:48 (min sec)  
 STAGE DURATION: 01:03 (min sec)  
 HR: 100 bpm (53%)

PROTOCOL: BRUCE  
 SPEED: 0.00 kmph  
 GRADE: 0.00 %  
 METS: 0.00

DR. VIJEND SHAT  
 Tested On: 08-11-2022, 11  
 BPL DYNATRAC

ST Levels (mm) / ST Slope (mV/s) measured at 80 ms Post J

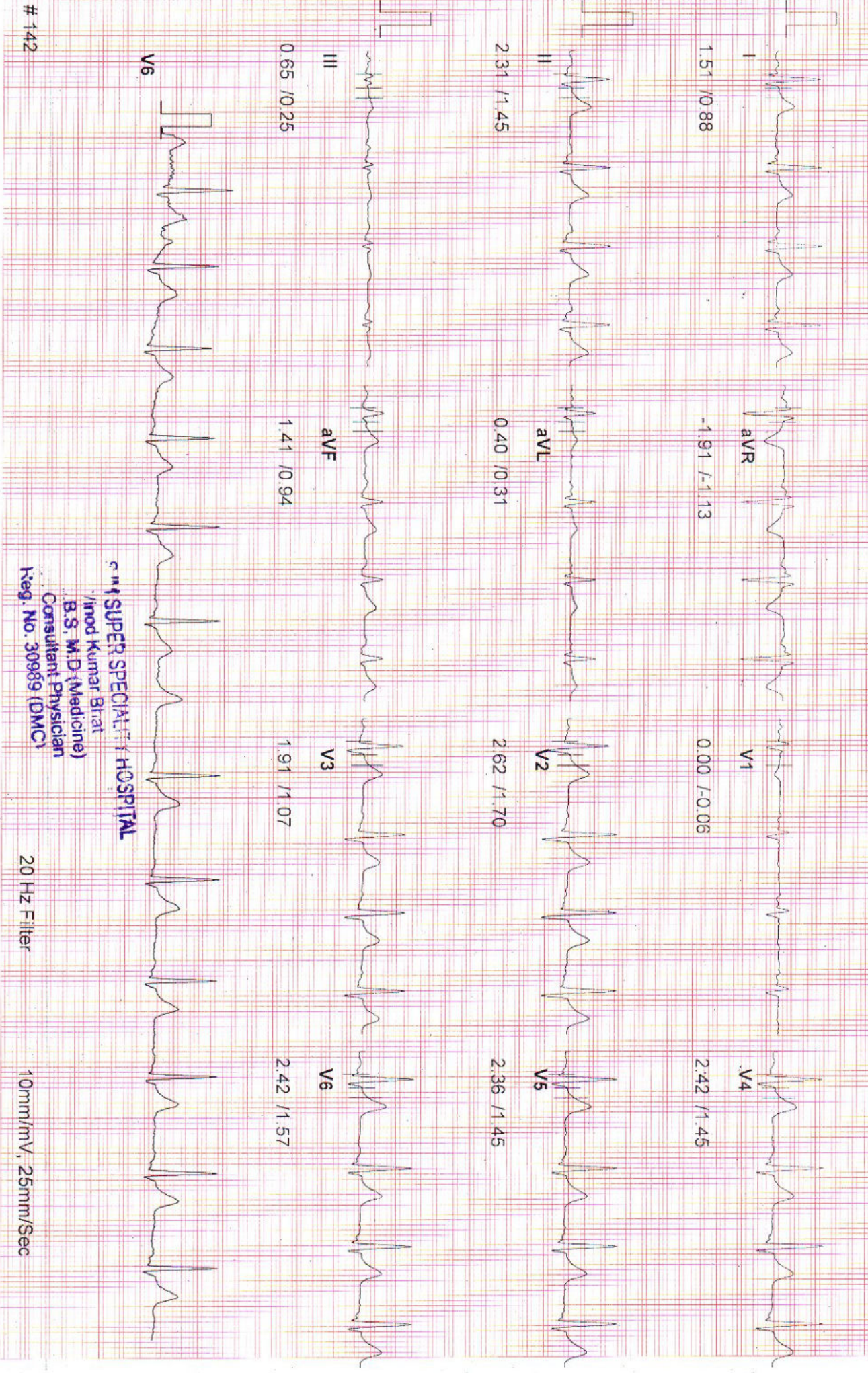

Dr. S. K. SUPER SPECIALIST HOSPITAL  
 /In-charge (Medicine)  
 B.S. M.D. (Medicine)  
 Consultant Physician  
 Reg. No. 30989 (DMC)

20 Hz Filter

10mm/mV, 25mm/Sec

# 142



SIM SUPER SPECIALITY HOSPITAL

ID: 142  
NAME: SIDDHARTH TYAGI  
AGE: 33  
BP: 120/80 mmHg

STAGE: Well For Exercise  
RECORDED TIME: 03:31 (min:sec)  
STAGE DURATION: 00:43 (min:sec)  
HR: 85 bpm (45%)

PROTOCOL: BRUCE  
SPEED: 2.0 kmph  
GRADE: 0.00%  
METS: 0.00

DR. VIJOND BHAT  
Tested On: 08-11-2022  
BPL DYNATRAC

ST-segments (mm) / ST Slope (mV/s) measured at 80 ms Post J

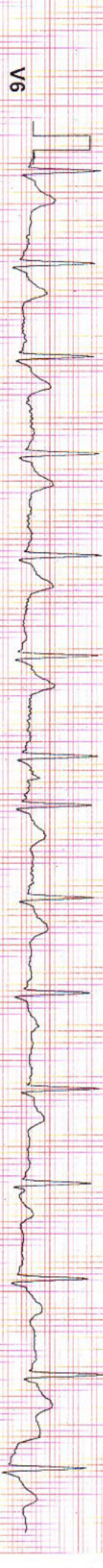
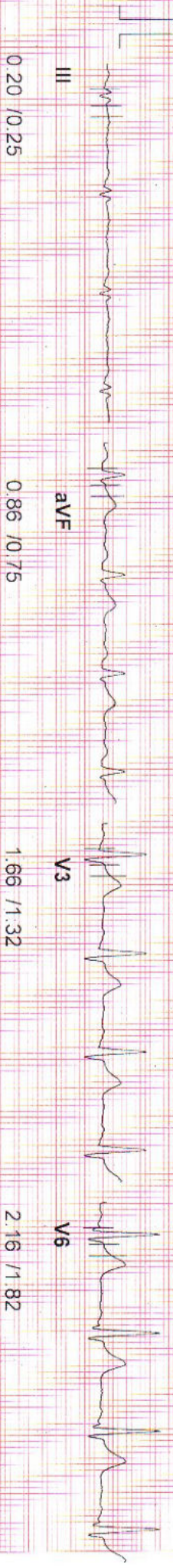
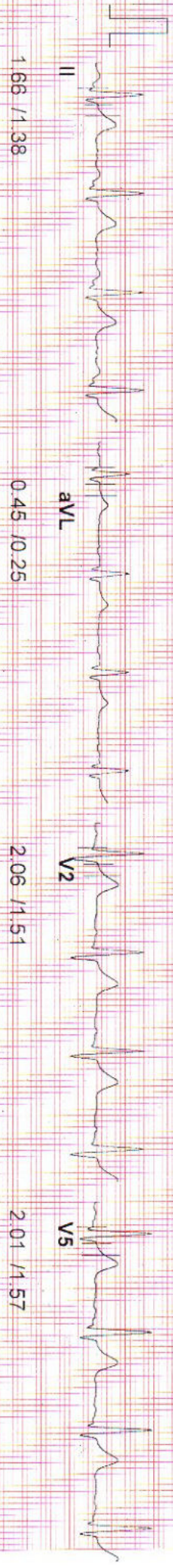
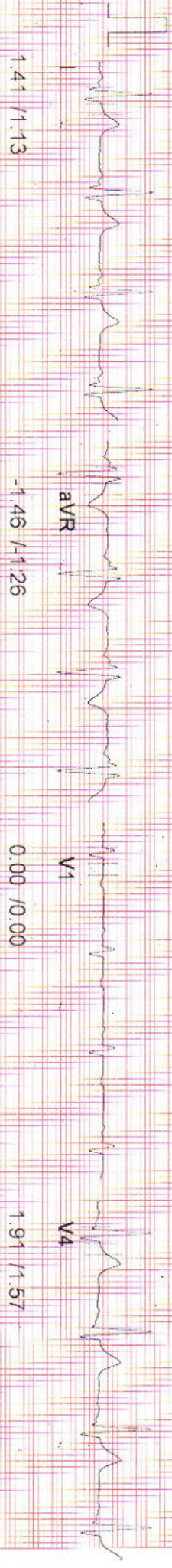

# 142

**SIM SUPER SPECIALITY HOSPITAL**  
Dr. Vinod Kumar Bhat  
M.B.B.S., M.D. (Medicine)  
Sr. Consultant Physician  
Reg. No. 30989 (DMC)

20 Hz Filter

10mm/mV, 25mm/Sec

Mediscan



D 142  
NAME : SIDDHARTH TYAGI  
AGE : 33  
BP : 130/90 mmHg

STAGE : Exercise 1  
RECORDED TIME : 03:00 (min:sec)  
STAGE DURATION : 03:00 (min:sec)  
HR : 146 bpm (78 %)

PROTOCOL : SPEED  
GRADE : METs  
BRUCE : 2.7 kmph  
10.00 %  
5.10

DR. VIJAY BHAT  
Tested On : 08-11-2022, 11  
BPL DYNATRAC

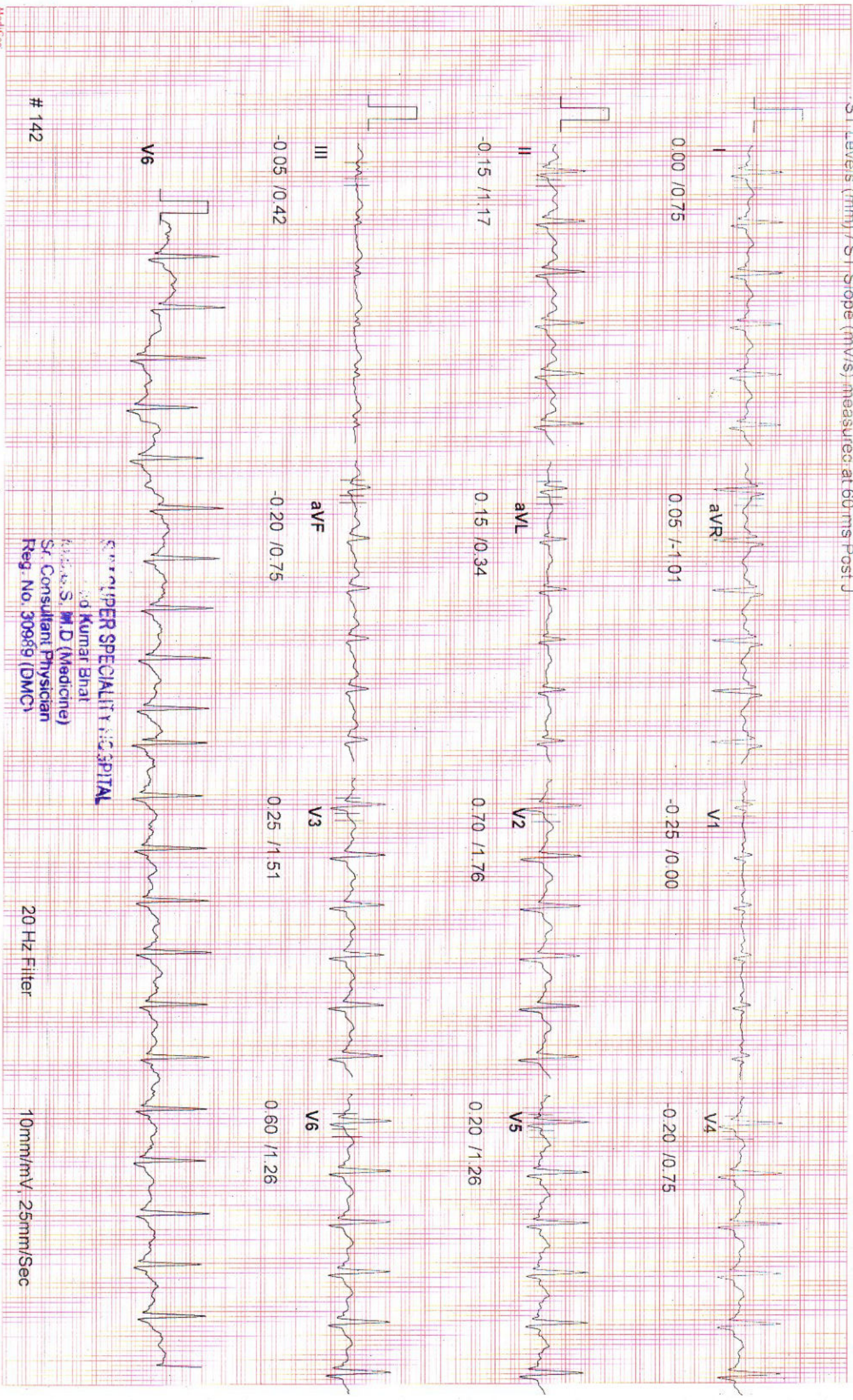

SRINIPER SPECIALITY HOSPITAL  
Dr. S. M. D. (Medicine)  
Sr. Consultant Physician  
Reg. No. 30989 (DMCI)

20 Hz Filter

10mm/mV, 25mm/Sec

# 142



ID : 142  
 NAME : SIDDHARTH TYAGI  
 AGE : 33  
 BP : 140/100 mmHg  
 ST Levels (mm) / ST Slope (mV/s) measured at 60 ms Post J

STAGE : Exercise2  
 RECORDED TIME : 06:00 (min sec)  
 STAGE DURATION : 03:00 (min sec)  
 HR : 166 bpm ( 88 % )

PROTOCOL : BRUCE  
 SPEED : 4.0 kmph  
 GRADE : 12.00 %  
 METS : 7.10

DR. VIJEND BHAT  
 Tested On : 08-11-2022, 11  
 BPL DYNATRAC



SIM SUPER SPECIALITY HOSPITAL  
 Dr. Vinod Kumar Bhat  
 M.B.B.S., M.D. (Medicine)  
 Sr. Consultant Physician  
 Reg. No. 30989 (DMCI)

# 142



ID: 142  
 NAME: SIDHARTH TYAGI  
 AGE: 33  
 BP: 150/100 mmHg  
 ST Levels (mm) / ST Slope (mV/s) measured at 60 ms Post J

STAGE: EXERCISE  
 RECORDED TIME: 06:56 (min:sec)  
 STAGE DURATION: 00:56 (min:sec)  
 HR: 184 bpm (98%)  
 SPEED: 5.5 kmph  
 GRADE: 14.00%  
 METS: 8.33  
 BRUCE  
 DR. VIJOND BHAT  
 Tested On: 08-11-2022, 11  
 BPL DYNATRAC

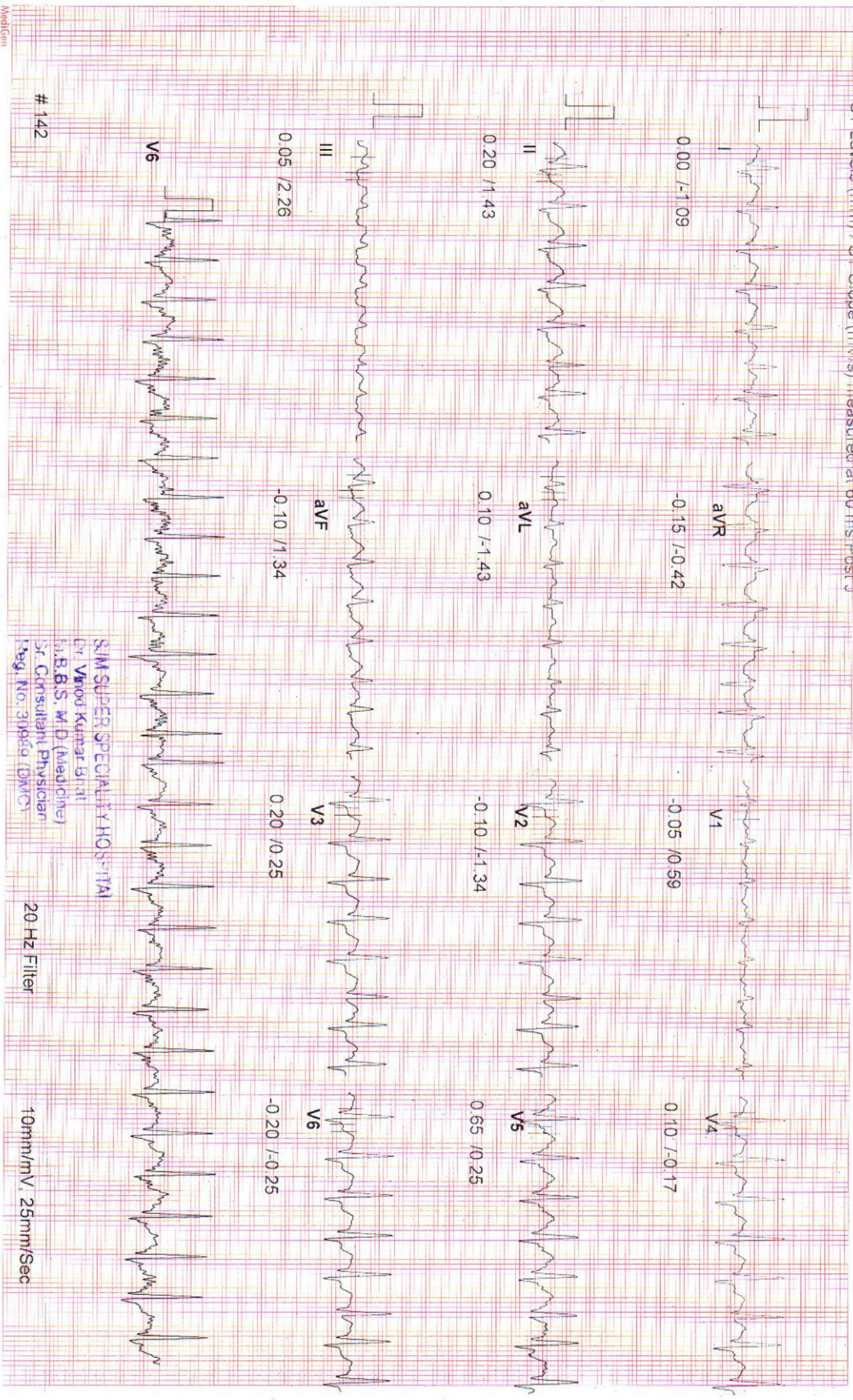

# 142  
 S.M. SUPER SPECIALITY HOSPITAL  
 Dr. Vinod Kumar Bhatt  
 Sr. Consultant Physician  
 Reg. No. 30989 (DMCO)

20 Hz Filter  
 10mm/mV, 25mm/Sec



ID: 142  
NAME: SIDDHARTH TYAGI  
AGE: 33  
BP: 110/80 mmHg  
ST Levels (mm) / ST Slope (mV/s) measured at 60 ms Post J

STAGE: RECOVERY  
RECORDED TIME: 00:59 (min sec)  
STAGE DURATION: 00:59 (min sec)  
HR: 153 bpm (81%)

PROTOCOL: BRUCE  
SPEED: 0.0 kmph  
GRADE: 0.03%  
METS: 0.00

DR. VIJND BHATI  
Tested On: 08-11-2022 11  
BPL DYNATRAC



Dr. B.S. M.D. (Medicine)  
Sr. Consultant Physician  
Reg. No. 30954 (Bareilly)

20 Hz Filter

10mm/mV, 25mm/Sec

# 142



ID: 142  
 NAME: SIDDHARTH TYAGI  
 AGE: 33  
 BP: 110/80 mmHg  
 ST Levels (mm) / ST Slope (mV/s) measured at 80 ms Post J

STAGE: RECOVERY 3  
 RECORDED TIME: 02:59 (min:sec)  
 STAGE DURATION: 02:59 (min:sec)  
 HR: 112 bpm (59%)

PROTOCOL: BRUCE  
 SPEED: 0.0 kmph  
 GRADE: 0.00 %  
 METS: 0.00

DR. VIJOND BHAT  
 Tested On: 08-11-2022, 11  
 SPL DYNATRAC

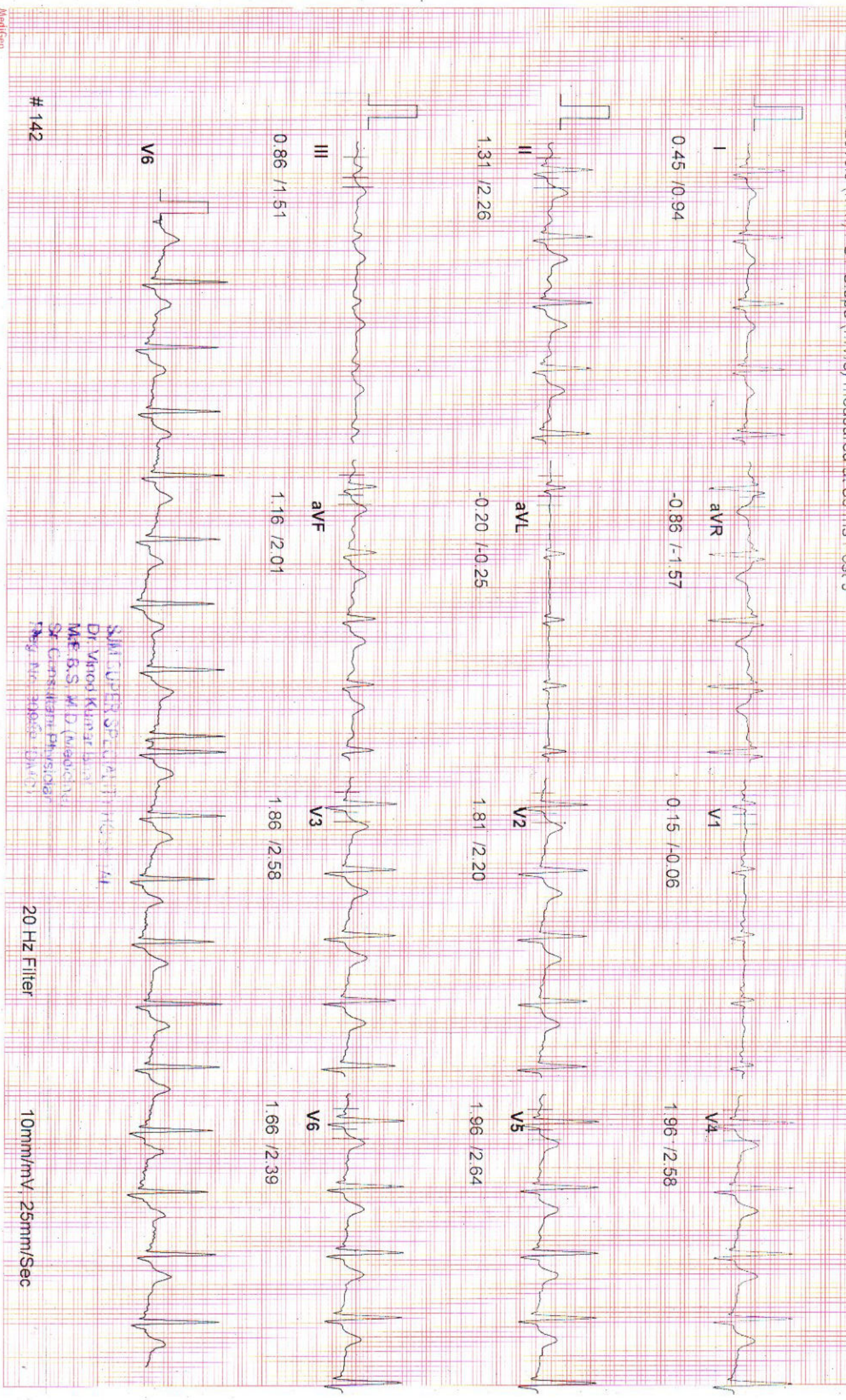

SMT CUPERTINO  
 Dr. Vinod Kumar  
 M.F.S. M.D. (Medicine)  
 Sr. Consultant Physician  
 100 N. 20th St. (Unit 1)

20 Hz Filter

10mm/mV, 25mm/Sec

# 142

MediGen





# SJM SUPER SPECIALITY HOSPITAL

Sector-63, Noida, NH-09, Near Hindon Bridge

Tel.: 0120-6530900 / 10 Mob.: +91 9599259072

E-mail.: email@sjmhospital.com

Web.: www.sjmhospital.com

## Laboratory Report

Lab Serial no.	: LSHHI234066	Mr. No	: 96377
Patient Name	: Mr. SIDDHARTH TYAGI	Reg. Date & Time	: 08-Nov-2022 09:25 AM
Age / Sex	: 33 Yrs / M	Sample Receive Date	: 08-Nov-2022 09:33 AM
Referred by	: Dr. SELF	Result Entry Date	: 08-Nov-2022 01:24PM
Doctor Name	: Dr. Vinod Bhat	Reporting Time	: 08-Nov-2022 01:24 PM
OPD	: OPD		

### HAEMATOLOGY

	results	unit	reference
<b>CBC / COMPLETE BLOOD COUNT</b>			
HB (Haemoglobin)	15.2	gm/dl	12.5 - 16.0
TLC	7.0	Thousand/mm	4.0 - 11.0
DLC			
Neutrophil	63	%	40 - 70
Lymphocyte	30	%	20 - 40
Eosinophil	06	%	01 - 06
Monocyte	01	%	02 - 08
Basophil	00	%	00 - 01
R.B.C.	4.76	Thousand / UI	3.8 - 5.10
P.C.V	44.1	million/UI	00 - 40
M.C.V.	92.6	fL	78 - 100
M.C.H.	31.9	pg	27 - 31
M.C.H.C.	34.5	g/dl	32 - 36
Platelet Count	2.80	Lacs/cumm	1.5 - 4.5

#### INTERPRETATION:

To determine your general health status; to screen for, diagnose, or monitor any one of a variety of diseases and conditions that affect blood cells, such as anemia, infection, inflammation, bleeding disorder or cancer

technician :

Typed By : Mr. BIRJESH

SJM SUPER SPECIALITY HOSPITAL  
Dr. Vinod Kumar Bhat  
M.B.B.S, M.D (Medicine)  
Sr. Consultant Physician  
Reg. No. 30939 (DMC)

Page 1

*Swati*  
**Dr. Swati Chandel**  
Consultant Pathologist  
39292 (MCI)

**Dr. Bupinder Zutshi**  
(M.B.B.S., MD)  
Pathologist & Microbiologist





# SJM SUPER SPECIALITY HOSPITAL

Sector-63, Noida, NH-09, Near Hindon Bridge

Tel.: 0120-6530900 / 10 Mob.: +91 9599259072

E-mail.: email@sjmhospital.com

Web.: www.sjmhospital.com

## Laboratory Report

Lab Serial no.	: LSHHI234066	Mr. No	: 96377
Patient Name	: Mr. SIDDHARTH TYAGI	Reg. Date & Time	: 08-Nov-2022 09:25 AM
Age / Sex	: 33 Yrs / M	Sample Receive Date	: 08-Nov-2022 09:33 AM
Referred by	: Dr. SELF	Result Entry Date	: 08-Nov-2022 01:24PM
Doctor Name	: Dr. Vinod Bhat	Reporting Time	: 08-Nov-2022 01:24 PM
OPD	: OPD		

### HAEMATOLOGY

results	unit	reference
---------	------	-----------

#### ESR / ERYTHROCYTE SEDIMENTATION RATE

ESR (Erythrocyte Sedimentation Rate)	06	mm/1hr	00 - 22
--------------------------------------	----	--------	---------

##### Comments

The ESR is a simple non-specific screening test that indirectly measures the presence of inflammation in the body. It reflects the tendency of red blood cells to settle more rapidly in the face of some disease states, usually because of increases in plasma fibrinogen, immunoglobulins, and other acute-phase reaction proteins. Changes in red cell shape or numbers may also affect the ESR.

### BIOCHEMISTRY

results	unit	reference
---------	------	-----------

#### BLOOD SUGAR F, Sodium Fluoride Pla

Blood Sugar (F)	92.4	mg/dl	70 - 110
-----------------	------	-------	----------

##### Comments:

Accurate measurement of glucose in body fluid is important in diagnosis and management of diabetes, hypoglycemia, adrenal dysfunction and various other conditions.

High levels of serum glucose may be seen in case of Diabetes mellitus, in patients receiving glucose containing fluids intravenously, during severe stress and in cerebrovascular accidents.

Decreased levels of glucose can be due to insulin administration, as a result of insulinoma, inborn errors of carbohydrate metabolism or fasting.

SJM SUPER SPECIALITY HOSPITAL

Dr. Vinod Kumar Bhat  
M.B.B.S., M.D (Medicine)  
Sr. Consultant Physician  
Reg. No. 30989 (DMC)

technician :

Typed By : Mr. BIRJESH

Page 1

*Swati*  
**Dr. Swati Chandel**  
Consultant Pathologist  
39292 (MCI)

**Dr. Bupinder Zutshi**  
(M.B.B.S., MD)  
Pathologist & Microbiologist





# SJM SUPER SPECIALITY HOSPITAL

Sector-63, Noida, NH-09, Near Hindon Bridge

Tel.: 0120-6530900 / 10 Mob.: +91 9599259072

E-mail.: email@sjmhospital.com

Web.: www.sjmhospital.com

## Laboratory Report

Lab Serial no.	: LSHHI234066	Mr. No	: 96377
Patient Name	: Mr. SIDDHARTH TYAGI	Reg. Date & Time	: 08-Nov-2022 09:25 AM
Age / Sex	: 33 Yrs / M	Sample Receive Date	: 08-Nov-2022 09:33 AM
Referred by	: Dr. SELF	Result Entry Date	: 08-Nov-2022 01:24PM
Doctor Name	: Dr. Vinod Bhat	Reporting Time	: 08-Nov-2022 01:24 PM
OPD	: OPD		

### BIOCHEMISTRY

	results	unit	reference
<b>LIPID PROFILE, Serum</b>			
S. Cholesterol	<b>231.0</b>	mg/dl	< - 200
HDL Cholesterol	52.3	mg/dl	35.3 - 79.5
LDL Cholesterol	<b>157.5</b>	mg/dl	50 - 150
VLDL Cholesterol	21.1	mg/dl	00 - 40
Triglyceride	105.6	mg/dl	00 - 170
Cholestrol/HDL RATIO	4.5	%	

#### INTERPRETATION:

Lipid profile Of lipid panel IS a panel of blood tests that serves as an initial screening tool for abnormalities in lipids, such as cholesterol and triglycerides. The results of this test can identify certain genetic diseases and can determine approximate risks for cardiovascular disease, certain forms of pancreatitis, and other diseases.

#### BLOOD SUGAR (PP), Serum

SUGAR PP	99.2	mg/dl	80 - 140
----------	------	-------	----------

#### Comments:

Accurate measurement of glucose in body fluid is important in diagnosis and management of diabetes, hypoglycemia, adrenal dysfunction and various other conditions. High levels of serum glucose may be seen in case of diabetes mellitus, in patients receiving glucose containing fluids intravenously, during severe stress and in cerebrovascular accidents. Decreased levels of glucose can be due to insulin administration, as a result of insulinoma, inborn errors of carbohydrate metabolism or fasting.

METHOD:- GOD-POD METHOD, END POINT

SJM SUPER SPECIALITY HOSPITAL  
Dr. Vinod Kumar Bhat  
M.B.B.S., M.D. (Neurology)  
Sr. Consultant Physician  
Reg. No. 30989 (DMC)

technician :

Typed By : Mr. BIRJESH

Page 1

*Swati*  
**Dr. Swati Chandel**  
Consultant Pathologist  
39292 (MCI)

**Dr. Bupinder Zutshi**  
(M.B.B.S., MD)  
Pathologist & Microbiologist





# SJM SUPER SPECIALITY HOSPITAL

Sector-63, Noida, NH-09, Near Hindon Bridge

Tel.: 0120-6530900 / 10 Mob.: +91 9599259072

E-mail: email@sjmhospital.com

Web.: www.sjmhospital.com

## Laboratory Report

Lab Serial no.	: LSHHI234066	Mr. No	: 96377
Patient Name	: Mr. SIDDHARTH TYAGI	Reg. Date & Time	: 08-Nov-2022 09:25 AM
Age / Sex	: 33 Yrs / M	Sample Receive Date	: 08-Nov-2022 09:33 AM
Referred by	: Dr. SELF	Result Entry Date	: 08-Nov-2022 01:24PM
Doctor Name	: Dr. Vinod Bhat	Reporting Time	: 08-Nov-2022 01:24 PM
OPD	: OPD		

### BIOCHEMISTRY

	results	unit	reference
<b>KFT,Serum</b>			
Blood Urea	20.2	mg/dL	18 - 55
Serum Creatinine	0.72	mg/dl	0.7 - 1.3
Uric Acid	6.8	mg/dl	3.5 - 7.2
Calcium	9.0	mg/dL	8.8 - 10.2
Sodium (Na+)	139.9	mEq/L	135 - 150
Potassium (K+)	4.56	mEq/L	3.5 - 5.0
Chloride (Cl)	105.5	mmol/L	94 - 110
BUN/ Blood Urea Nitrogen	9.44	mg/dL	7 - 18
PHOSPHORUS-Serum	3.04	mg/dl	2.5 - 4.5

#### Comment:-

Kidneys play an important role in the removal of waste products and maintenance of water and electrolyte balance in the body. Kidney Function Test (KFT) includes a group of blood tests to determine how well the kidneys are working.

Centre for Excellent Patient Care

technician :

Typed By : Mr. BIRJESH

SJM SUPER SPECIALITY HOSPITAL  
 Dr. Vinod Kumar Bhat  
 M.B.B.S., M.D (Medicine)  
 Sr. Consultant Physician  
 17/11/2022 (10:50)

Page 1

*Swati*  
**Dr. Swati Chandel**  
 Consultant Pathologist  
 39292 (MCI)

**Dr. Bupinder Zutshi**  
 (M.B.B.S., MD)  
 Pathologist & Microbiologist





# SJM SUPER SPECIALITY HOSPITAL

Sector-63, Noida, NH-09, Near Hindon Bridge

Tel.: 0120-6530900 / 10 Mob.: +91 9599259072

E-mail: email@sjmhospital.com

Web.: www.sjmhospital.com

## Laboratory Report

Lab Serial no.	: LSHHI234066	Mr. No	: 96377
Patient Name	: Mr. SIDDHARTH TYAGI	Reg. Date & Time	: 08-Nov-2022 09:25 AM
Age / Sex	: 33 Yrs / M	Sample Receive Date	: 08-Nov-2022 09:33 AM
Referred by	: Dr. SELF	Result Entry Date	: 08-Nov-2022 01:24PM
Doctor Name	: Dr. Vinod Bhat	Reporting Time	: 08-Nov-2022 01:24 PM
OPD	: OPD		

### BIOCHEMISTRY

	results	unit	reference
<b>LIVER FUNCTION TEST, Serum</b>			
Bilirubin- Total	0.80	mg/dL	0.1 - 2.0
Bilirubin- Direct	<b>0.28</b>	mg/dL	0.0 - 0.20
Bilirubin- Indirect	0.52	mg/dL	0.2 - 1.2
SGOT/AST	<b>87.5</b>	IU/L	00 - 35
SGPT/ALT	<b>72.3</b>	IU/L	00 - 45
Alkaline Phosphate	<b>153.0</b>	U/L	53 - 128
Total Protein	<b>6.15</b>	g/dL	6.4 - 8.3
Serum Albumin	4.19	gm%	3.50 - 5.20
Globulin	1.96	gm/dl	1.8 - 3.6
Albumin/Globulin Ratio	2.14	%	

#### INTERPRETATION

A Liver Function test or one or more of its component tests may be used to help diagnose liver disease if a person has symptoms that indicate possible liver dysfunction. If a person has a known condition or liver disease, testing may be performed at intervals to monitor liver status and to evaluate the effectiveness of any treatments.

technician :

Typed By : Mr. BIRJESH

SJM SUPER SPECIALITY HOSPITAL  
Dr. Vinod Kumar Bhat  
M.B.B.S., M.D (Medicine)  
Sr. Consultant Physician  
Reg. No. 30969 (DMC)

Page 1

*Swati*  
**Dr. Swati Chandel**  
Consultant Pathologist  
39292 (MCI)

**Dr. Bupinder Zutshi**  
(M.B.B.S., MD)  
Pathologist & Microbiologist





# SJM SUPER SPECIALITY HOSPITAL

Sector-63, Noida, NH-09, Near Hindon Bridge

Tel.: 0120-6530900 / 10 Mob.: +91 9599259072

E-mail.: email@sjmhospital.com

Web.: www.sjmhospital.com

## Laboratory Report

Lab Serial No. : LSHH1234066	Reg. No. : 96377
Patient Name : MR. SIDDHARTH TYAGI	Reg. Date & Time : 08-Nov-2022 09:25 AM
Age/Sex : 33 Yrs /M	Sample Collection Date : 08-Nov-2022 09:33 AM
Referred By : SELF	Sample Receiving Date : 08-Nov-2022 09:33 AM
Doctor Name : Dr. Vinod Bhat	ReportingTime : 08-Nov-2022 01:24 PM
OPD/IPD : OPD	

### TEST NAME

### VALUE

ABO

"A"

Rh

POSITIVE

#### Comments:

Human red blood cell antigens can be divided into four groups A, B, AB AND O depending on the presence or absence of the corresponding antigens on the red blood cells. There are two glycoprotein A and B on the cell s surface that are responsible for the ABO types. Blood group is further classified as RH positive an RH negative.

### URINE SUGAR (Fasting)

#### CHEMICAL EXAMINATION

Glucose : Nil

### URINE SUGAR (PP)

#### CHEMICAL EXAMINATION

Glucose : Nil

SJM SUPER SPECIALITY HOSPITAL  
Dr. Vinod Kumar Bhat  
F.R.C.S., M.D. (Medicine)  
Sr. Consultant Physician  
Reg. No. 30989 (BMC)

Mr. BIRJESH

<http://rgcipac3/SJM/Design/Finanace/LabTextReport.aspx>

*Swati*  
**Dr. Swati Chandel**  
Consultant Pathologist  
39292 (MCI)

08-11-2022  
**Dr. Bupinder Zutshi**  
(M.B.B.S., MD)  
Pathologist & Micrbiologist





# SJM SUPER SPECIALITY HOSPITAL

Sector-63, Noida, NH-09, Near Hindon Bridge  
 Tel.: 0120-6530900 / 10 Mob.: +91 9599259072  
 E-mail.: email@sjmhospital.com  
 Web.: www.sjmhospital.com

## Laboratory Report

Lab Serial No. : LSHHI234066	Reg. No. : 96377
Patient Name : MR. SIDDHARTH TYAGI	Reg. Date & Time : 08-Nov-2022 09:25 AM
Age/Sex : 33 Yrs /M	Sample Collection Date : 08-Nov-2022 09:33 AM
Referred By : SELF	Sample Receiving Date : 08-Nov-2022 09:33 AM
Doctor Name : Dr. Vinod Bhat	ReportingTime : 08-Nov-2022 01:24 PM
OPD/IPD : OPD	

### URINE EXAMINATION TEST

#### PHYSICAL EXAMINATION

Quantity: 20 ml  
 Color: Yellow  
 Transparency: clear

#### CHEMICAL EXAMINATION

Albumin: nil  
 Glucose: nil  
 PH: Acidic

#### MICROSCOPIC EXAMINATION

Pus cells: 1-2 /HPF  
 RBC's: nil  
 Crystals: nil  
 Epithelial cells: 0-1 /HPF  
 Others: nil

#### Note:-

A urinalysis is a test of your urine. It's used to detect and manage a wide range of disorders, such as urinary tract infections, kidney disease and diabetes. A urinalysis involves checking the appearance, concentration and content of urine.

SJM SUPER SPECIALITY HOSPITAL  
 Dr. Vinod Kumar Bhat  
 M.B.B.S., M.D (Medicine)  
 Sr. Consultant Physician  
 Reg. No. 30989 (DMC)

Mr. BIRJESH

<http://rgcipac3/SJM/Design/Finanace/LabTextReport.aspx>

*Swati*  
**Dr. Swati Chandel**  
 Consultant Pathologist  
 39292 (MCI)

08-11-2022  
**Dr. Bupinder Zutshi**  
 (M.B.B.S., MD)  
 Pathologist & Microbiologist









REPORT

mc - 3486



360

DIAGNOSTICS

**Patient Name** : Mr. SIDDHARTH TYAGI  
**Age/Sex** : 33 Y/Male  
**Patient ID** : 012211080035  
**Barcode** : 10124166  
**Ref. By** : Self  
**SRF No.** :  
**Aadhar-Nation** : - Indian

**Registration No** : 116402  
**Registered** : 08/Nov/2022  
**Collection** : 08/Nov/2022 02:08PM  
**Received** : 08/Nov/2022 02:44PM  
**Reported** : 08/Nov/2022 04:28PM  
**Panel** : SJM Hospital  
**Passport No.** :

Test Name	Value	Unit	Bio Ref.Interval
Decreased	Raised / Normal	Raised / Normal	Isolated Low TSH -especially in the range of 0.1 to 0.4 often seen in elderly & associated with Non-Thyroidal illness
			Subclinical Hyperthyroidism
			Thyroxine ingestion"
Decreased	Decreased	Decreased	Central Hypothyroidism
			Non-Thyroidal illness
			Recent treatment for Hyperthyroidism (TSH remains suppressed)"
Decreased	Raised	Raised	Primary Hyperthyroidism (Graves' disease),Multinodular goitre, Toxic nodule
			Transient thyroiditis:Postpartum, Silent (lymphocytic), Postviral (granulomatous,subacute, DeQuervain's),Gestational thyrotoxicosis with hyperemesis gravidarum"
Decreased or Within range	Raised	Within range	T3 toxicosis
			Non-Thyroidal illness

**TSH( $\mu$ IU/ml) for pregnant females (As per American Thyroid Association)**

First Trimester	0.10-2.5
Second Trimester	0.20-3.00
Third Trimester	0.30-3.00

\*\*\* End Of Report \*\*\*

*Jhatia*

**Dr. Jatinder Bhatia**  
 MD Pathology  
 Director

*Madhusmita Das*

**Dr. Madhusmita Das**  
 MD MICROBIOLOGY

*Priyanka*

**Dr. Priyanka Rana**  
 MD Pathology

**SJM SUPER SPECIALITY HOSPITAL**  
**Dr. Vinod Kumar Bhat**  
**M.B.B.S. M.D (Medicine)**  
**Sr. Consultant - Physician**  
**Reg. No. 30999/2015**

NABL ACCREDITED & ICMR APPROVED FOR COVID-19

**360 Diagnostics & Health Services Pvt. Ltd.**

C-1/2 Sector-31, Noida - 201 301 (U.P.) Tel.: 0120-4224797, 7042922881

E-mail: admin@360healthservices.com | Website : www.360healthservice.com

Page 2 of 2

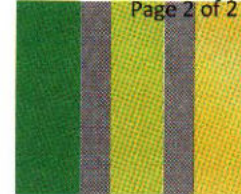





DIAGNOSTICS

<b>Patient Name</b> : Mr. SIDDHARTH TYAGI	Registration No
Age/Sex : 33 Y/Male	Registered : 08/Nov/2022
Patient ID : 012211080035	Collection : 08/Nov/2022 02:08PM
Barcode : 10124166	Received : 08/Nov/2022 02:44PM
Ref. By : Self	Reported : 08/Nov/2022 06:17PM
SRF No. :	Panel : SJM Hospital
Aadhar-Nation : - Indian	Passport No. :

Test Name	Value	Unit	Bio Ref.Interval
<b>HbA1C(Glycosylated Hemoglobin ):EDTA</b>			
Hb A1C, GLYCOSYLATED Hb ,EDTA HPLC	5.40	%	
Average Glucose Calculated	108.28	mg/dL	<125.0

**Interpretation:**

AS PER AMERICAN DIABETES ASSOCIATION (ADA)

REFERENCE GROUP	HbA1c IN %
NON DIABETIC	< 6.0 %
GOOD CONTROL	6 - 7 %
FAIR CONTROL	7 - 8 %
ACTION SUGGESTED	FOR MORE THAN 8 %

Result done on : Tosoh Automated Glycohemoglobin Analyzer.

**Comment :**

Glycosylated Hb is a normal adult Hb which is covalently bounded to a glucose molecule. Glycosylated Hb concentration is dependent on the average blood glucose concentration and is stable for the life of the RBC (120 days). Glycohaemoglobin serves as suitable marker of metabolic control of diabetics. Its estimation is unaffected by diet, insulin, exercise on day of testing and thus reflects average blood glucose levels over a period of last several weeks /months. There is a 3 - 4 week time before percent Glycohaemoglobin reflects changes in blood glucose levels.

ADA criteria for correlation between HbA1c & Mean plasma glucose levels.

1. Glycosylated hemoglobin (HbA1c) test is three monthly monitoring done to assess compliance with therapeutic regimen in diabetic patients.
2. Since Hb1c reflects long term fluctuations in blood glucose concentration, a diabetic patient who has recently under good control may still have high concentration of HbA1c. Converse is true for a diabetic previously under good control but now poorly controlled.

Dr. Jatinder Bhatia  
MD Pathology  
Director

Dr. Madhusmita Das  
MD MICROBIOLOGY

Dr. Priyanka Rana  
MD Pathology

**360 SUPER SPECIALITY HOSPITAL**  
Dr. Vinod Kumar Bhat  
MD, D.S. M.D. (Medicine)  
Sr. Consultant - Physician  
Reg. No. 30989 (UNIC)

NABL ACCREDITED & ICMR APPROVED FOR COVID-19

**360 Diagnostics & Health Services Pvt. Ltd.**

C-1/2 Sector-31, Noida - 201 301 (U.P.) Tel.: 0120-4224797, 7042922881

E-mail: admin@360healthservices.com | Website : www.360healthservice.com







DIAGNOSTICS

<b>Patient Name</b> : Mr. SIDDHARTH TYAGI	Registration No	: 116402
Age/Sex : 33 Y/Male	Registered	: 08/Nov/2022
Patient ID : 012211080035	Collection	: 08/Nov/2022 02:08PM
Barcode : 10124166	Received	: 08/Nov/2022 02:44PM
Ref. By : Self	Reported	: 08/Nov/2022 06:17PM
SRF No. :	Panel	: SJM Hospital
Aadhar-Nation : - Indian	Passport No.	:

Test Name	Value	Unit	Bio Ref.Interval
<p>3.Target goals of &lt; 7.0 % may be beneficial in patients with short duration of diabetes, long life expectancy and no significant cardiovascular disease. In patients with significant complications of diabetes, limited life expectancy or extensive co-morbid conditions, targetting a goal of &lt; 7.0% may not be appropriate.</p> <p>4.High HbA1c (&gt;9.0 -9.5 %) is strongly associated with risk of development and rapid progression of microvascular and nerve complications</p> <p>5.Any condition that shorten RBC life span like acute blood loss, hemolytic anemia falsely lower HbA1c results.</p> <p>6.HbA1c results from patients with HbSS,HbSC and HbD must be interpreted with caution , given the pathological processes including anemia,increased red cell turnover, and transfusion requirement that adversely impact HbA1c as a marker of long-term glycemc control.</p> <p>7.Specimens from patients with polycythemia or post-splenctomy may exhibit increase in HbA1c values due to a somewhat longer life span of the red cells.</p>			

\*\*\* End Of Report \*\*\*

*Jhatia*  
**Dr. Jatinder Bhatia**  
MD Pathology  
Director

*Madhusmita Das*  
**Dr. Madhusmita Das**  
MD MICROBIOLOGY

*Priyanka*  
**Dr. Priyanka Rana**  
MD Pathology

SJM SUPER SPECIALITY HOSPITAL  
Dr. Vinod Kumar Bhat  
M.B.B.S., M.D. (Medicine)  
Sr. Consultant - Physician  
Reg. No. 2998 (MCC)

NABL ACCREDITED & ICMR APPROVED FOR COVID-19

**360 Diagnostics & Health Services Pvt. Ltd.**

C-1/2 Sector-31, Noida - 201 301 (U.P.) Tel.: 0120-4224797, 7042922881

E-mail: admin@360healthservices.com | Website : www.360healthservice.com

Page 2 of 2







# SJM SUPER SPECIALITY HOSPITAL

(100 Bedded Fully Equipped with Modern Facilities)

Sector-63, Noida, NH-9, Near Hindon Bridge  
Tel.: 0120-6530900 / 10 Mob.: +91 9599259072

## X-Ray Report

Patient ID.	20118 OPD	Name	MR.SIDDHARTH TYAGI	Sex/Age	M/33Y
Date	08 11 2022 10:45 AM	Ref. Physician		CHEST, CHEST	

### X-RAY CHEST PA VIEW

#### OBSERVATION:

Both lung fields are clear. No obvious lung parenchymal lesion or infiltration is seen.

Both hila are mildly prominent likely vascular.

Cardiophrenic and costophrenic angles are normal.

The trachea is central.

The mediastinal and cardiac silhouette are normal.

Cardiothoracic ratio is normal.

Bones of the thoracic cage are normal.

Soft tissues of the chest wall are normal.

Please correlate clinically.

Dr. DEEPAK K SOLANKI  
MBBS, DNB  
CONSULTANT RADIOLOGIST

SJM SUPER SPECIALITY HOSPITAL  
Dr. Vinod Kumar Bhat  
M.B.B.S, M.D (Medicine)  
Sr. Consultant Physician  
Reg. No. 30989 (DMC)

24 HOURS LAB. SERVICE



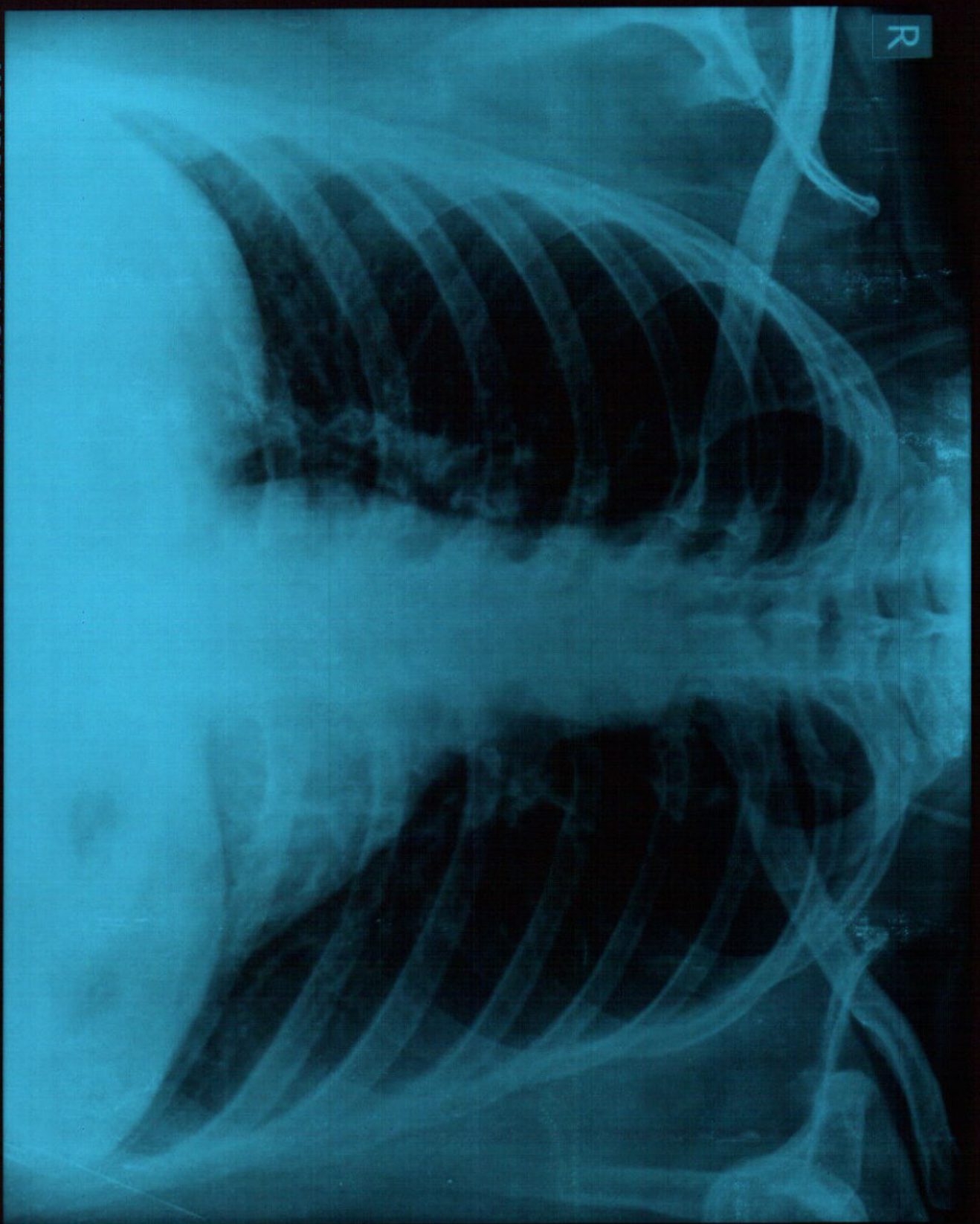

MR. SIDDHARTH TYAGI 33 Male  
CHEST

PA  
20118 OPD 08/11/2022 9:39:48 AM  
S. J. MEMORIAL SUPER SPECIALITY HOSPITAL SEC 63, CHHJARSU, NOIDA





# SJM SUPER SPECIALITY HOSPITAL, IVF & TRAUMA CENTRE

(125 Bedded Fully Equipped With Modern Facilities)

Sector-63, Noida, NH-09, Near Hindon Bridge

Tel.: 0120-6530900 / 10, Mob.:9599259072



## Ultrasound Report

Name: Mr. Siddharth Tyagi

Age:33yrs/M

Date: 08/11/2022

### Ultrasound - Male Abdomen

**Liver:** Liver appears normal in size. There is no evidence of any focal lesion seen in the parenchyma. Intra-hepatic vascular and biliary radicles appear normal. Portal vein and common bile duct are normal.

**GALL BLADDER:**-Gall bladder is physiologically distended. The wall thickness is normal. There is no Evidence of any intraluminal mass lesion or calculi seen.

**PANCREAS:** -Pancreas is normal in size, shape and echo pattern. No focal mass lesion seen. Pancreatic duct is not dilated.

**SPLEEN:** -Spleen show normal in size. No focal mass lesion is seen in parenchyma.

**KIDNEYS:**-Both the kidneys are normal in size, shape, position and axis. Parenchymal echo pattern is normal bilaterally. No focal solid or cystic lesion is seen. There is no evidence of renal calculi on left side. **Right kidney shows renal calculus meas. 4.9mm in mid pole.**

**PARAAORTIC REGIONS:** Any mass/ lymph nodes: -- no mass or lymph nodes seen.

**URINARY BLADDER:-** Adequately distended. Wall were regular and thin. Contents are Normal. No stone formation seen.

**PROSTATE:** - Normal in shape and position. Parenchymal echotexture is normal. No free ascetic fluid or pleural effusion seen.

**Umbilical hernia.**

**IMPRESSION:** - Right renal calculus.

For SJM Super Specialty Hospital

DR. PUSHPA KAUL

DR. P.K GUPTA

SJM SUPER SPECIALITY HOSPITAL  
Dr. Vinod Kumar Bhat  
M.B.B.S, M.D (Medicine)  
Sr. Consultant Physician  
Reg. No. 30989 (DMC)



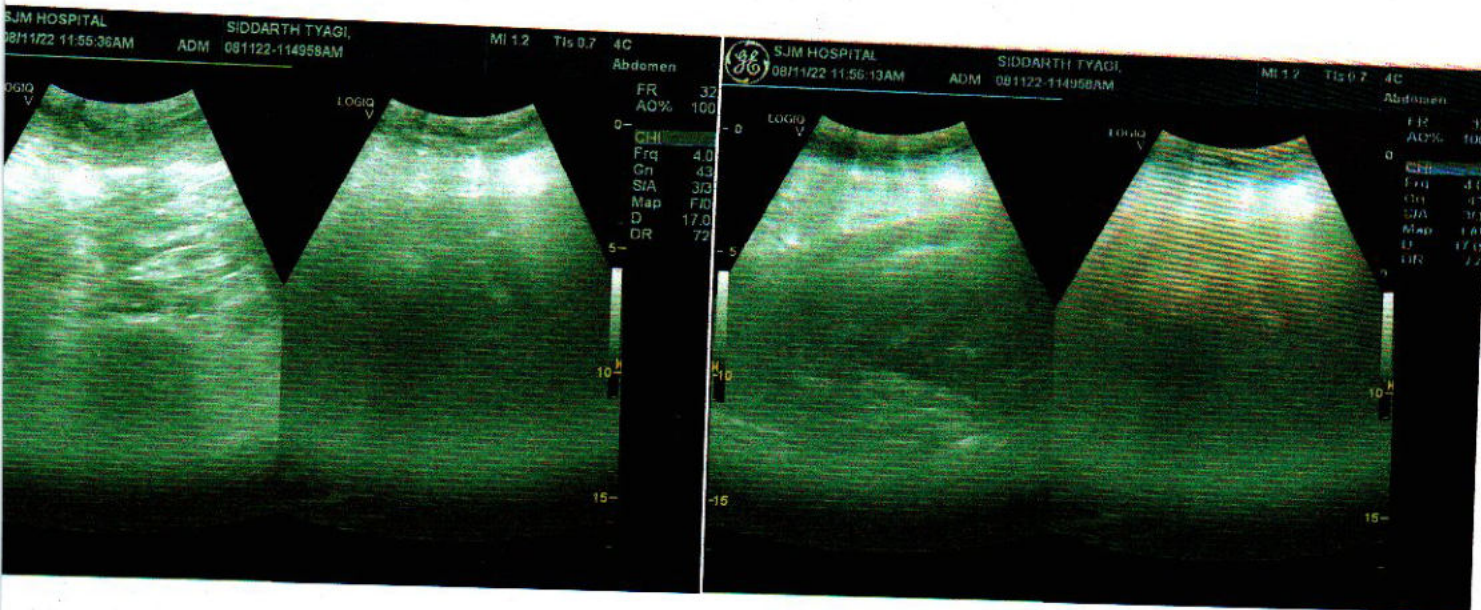
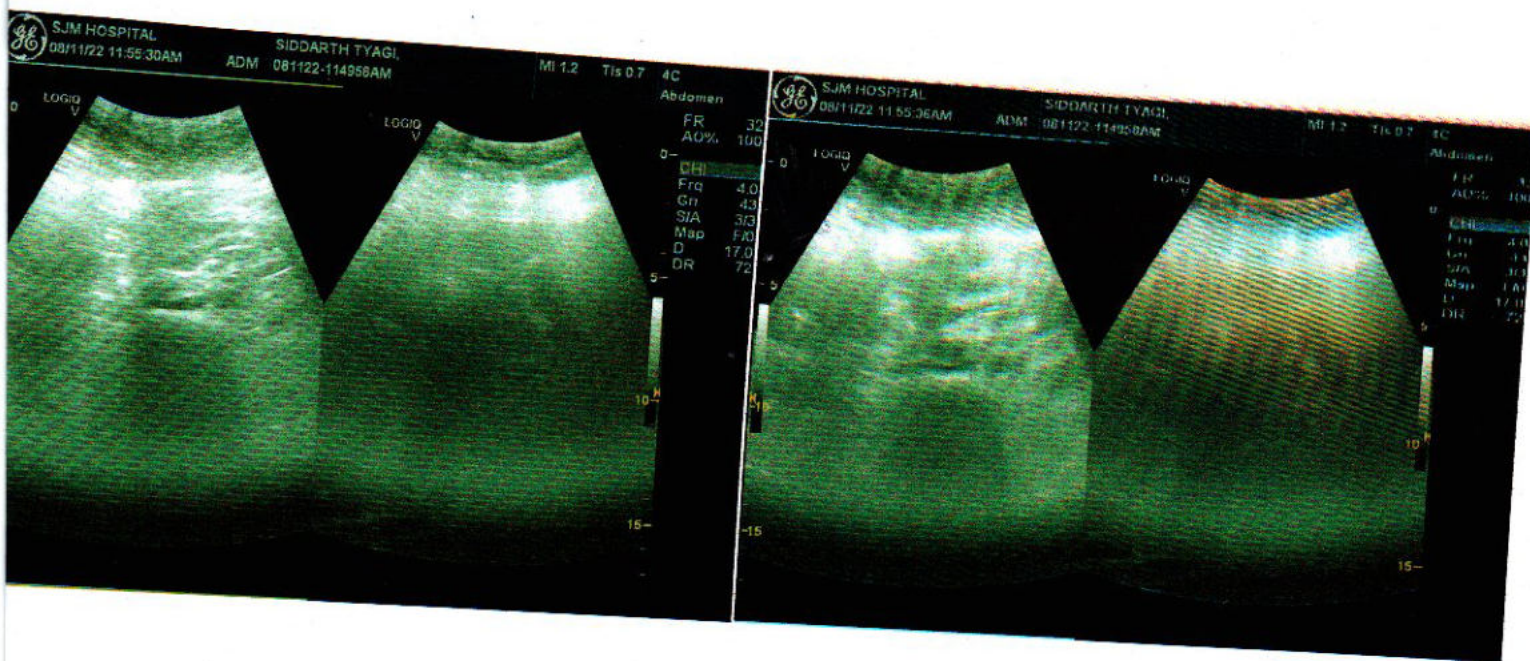

SJM SUPER SPECIALITY HOSPITAL  
Dr. Vinod Kumar Bhat  
M.B.B.S., M.D (Medicine)  
Sr. Consultant Physician  
Reg. No. 201902 (MAMC)