

**Blood Pressure** : 110/70 mm of Hg

**Height** : 152 cm

**Weight** : 58 Kg

**Body Mass Index** : 25.10



Medicine Delivery at Your Doorstep Call.:  
**07720965555**

Home Sample Collection No.:

Home Physiotherapy No.:

**DEPARTMENT OF RADIODIAGNOSTICS**

Patient Name : Miss. PREETI M MESHAM  
Age/Sex : 40 Yrs / Female  
UHID : WHN2.0000343838  
Reporting Date : 26/08/2023 02:48 PM  
Bill No. : OCR3/24/0002400  
Order Date : 26/08/2023 09:47 AM  
Referred by :  
Order No. : 8735

CHEST X-RAY PA VIEW :

Both lung fields are clear.

The costophrenic angles and domes of diaphragm appear normal.

No hilar or mediastinal lesion seen.

Cardiac silhouette is within normal limits.

Visualised bony thorax and soft tissues appear normal.

Impression:

Normal Chest X-Ray.

*Preeti*

DR. PREETI CHOUDHARY JAIN  
M.B.B.S., D.M.R.E.  
RADIOLOGIST



**DEPARTMENT OF LABORATORY MEDICINE**

**HEMATOLOGY**

Final Report

Patient Name : Miss. PREETI M MESHRAM  
 Age / Sex : 40 Years / Female  
 UHID : WHN2.0000343838  
 Primary Consultant : DR. WOCKHARDT DOCTOR  
 Order No. : 21525  
 Bill No. : OCR3/24/0002400  
 Order Date : 26/08/2023 09:47 AM  
 Sample Collection : 26/08/2023 09:53 AM  
 Report Date : 26/08/2023 11:13 AM  
 Specimen : EDTA Blood

PARAMETER	METHOD	RESULT	UNIT	B.R.I
<b>MEDIWHEEL FULL BODY HCU MALE AND FEMALE BELOW 40</b>				
<b>Complete Blood Count (With ESR)- EDTA Blood</b>				
Haemoglobin	SLS Method	11.4	g%	11-15
Haematocrit	RBC Pulse Height Detection	38.5	%	40 - 50
MCV	Calculated	74.5	fl	83-101
MCH	Calculated	22.1	pg	27-32
MCHC	Calculated	29.6	g/dl	32-35
RBC Count	DC Detection	5.17	Million/ul	3.8-4.8
RDW-CV	Calculated	18.9	%	12-14
WBC Total Count ( TLC )	Electrical Impedance	7340	Cells/cumm	4000 - 10000
Neutrophils	Hydrodynamic Focussing And Microscopy	50	%	40-80
Lymphocytes	Hydrodynamic Focussing And Microscopy	40	%	28-48
Monocytes	Hydrodynamic Focussing And Microscopy	08	%	2-10
Eosinophils	Hydrodynamic Focussing And Microscopy	02	%	0-6
Basophils	Hydrodynamic Focussing And Microscopy	00	%	0-2
Platelet Count	Hydrodynamic Focussing DC	352	Thou/Cumm	150-450
MPV	Calculated	9.6	fl	9.4-12.3
Neutrophil Lymphocyte Ratio		1.25		
Blood ESR	Westergren Method	31	mm/hr	0-20

--- END OF REPORT ---



VAISHALI CHALSE  
Verified By

Nagpur

Dr. LAXMI LOKESH  
Consultant Pathologist  
MD. PATH

Partial Reproduction of Report not permitted. This Report is only to be used by Laboratory.  
NABH - BIOLOGICAL REFERENCE INTERVALS. This is not in scope of Accreditation.



**WOCKHARDT HOSPITALS, NAGPUR**

1643, North Ambazari Road, Nagpur - 440 010. Tel : (0712) 6624444, 6624100

Website : [www.wockhardthospitals.com](http://www.wockhardthospitals.com)

Registered Office : A/501, 5th Floor, Kanakia Zillion, Next to Kuria Bus Depot, Kuria, Mumbai - 400070, India. Tel: +91-22-283 6917

CIN : U85100MH1991PLC063096

**DEPARTMENT OF LABORATORY MEDICINE**

**BIOCHEMISTRY**

Final Report

Patient Name : Miss. PREETI M MESHARAM  
 Age / Sex : 40 Years / Female  
 UHID : WHN2.0000343838  
 Primary Consultant : DR. WOCKHARDT DOCTOR  
 Order No. : 21525  
 Bill No. : OCR3/24/0002400  
 Order Date : 26/08/2023 09:47 AM  
 Sample Collection : 26/08/2023 09:53 AM  
 Report Date : 26/08/2023 11:46 AM  
 Specimen : EDTA Blood

PARAMETER	METHOD	RESULT	UNIT	B. R. I
<b>MEDIWHEEL FULL BODY HCU MALE AND FEMALE BELOW 40</b>				
<b>Glycosylated Haemoglobin- EDTA Blood</b>				
Glycosylated Haemoglobin	HPLC	6.0	%	Action required: 7.0-8.0% Good control: 6.5-7.0% Normal control: 4.8-6.4% Poor control: >8.0%
Estimated Mean glucose	Calculated	136.30	mg/dL	

--- END OF REPORT ---

VAISHALI CHALSE  
Verified By

  
Dr. LAXMI LOKESH  
Consultant Pathologist  
MD PATH

Partial Reproduction of Report not permitted. This Report Relates to Sample received by Laboratory  
 \* B. R. I - QUALITY CONTROL REFERENCE INTERVAL \*\* Test not in Scope of Accreditation



**DEPARTMENT OF LABORATORY MEDICINE**

**BIOCHEMISTRY**

Final Report

Patient Name : Miss. PREETI M MESHARAM  
 Age / Sex : 40 Years / Female  
 UHID : WHN2.0000343838  
 Primary Consultant : DR. WOCKHARDT DOCTOR  
 Order No. : 21525  
 Bill No. : OCR3/24/0002400  
 Order Date : 26/08/2023 09:47 AM  
 Sample Collection : 26/08/2023 09:53 AM  
 Report Date : 26/08/2023 11:20 AM  
 Specimen : Serum

PARAMETER	METHOD	RESULT	UNIT	B.R.I
<b>MEDIWHEEL FULL BODY HCU MALE AND FEMALE BELOW 40</b>				
Serum Urea	Urease-GLDH	15.7	mg/dL	1-50
Blood Urea Nitrogen	Calculated	7.33	mg/dL	6-20
<b>Creatinine- Serum</b>				
Creatinine	Enzymatic colorimetric	0.61	mg/dL	0.51-0.95
<b>Plasma Glucose</b>				
Plasma Glucose - Fasting.	Enzymatic Hexokinase	95.9	mg/dL	74-109
Urine Sugar Fasting	Double Sequential Enzyme Reaction - GOD/ POD	Absent		
<b>Uric Acid- Serum</b>				
Uric Acid	Enzymatic colorimetric	4.3	mg/dL	2.4-5.7
<b>Lipid Profile</b>				
Cholesterol	Colorimetric - Cholesterol Oxidase	<b>180.42</b>	mg/dL	0-200
Triglycerides	Enzymatic colorimetric	92.1	mg/dL	0-150
HDL Cholesterol - Direct	Direct Homogenous Enzymatic Colorimetric	40.8		1. No Risk: >65 2. Moderate Risk: 45-65 3. High Risk: <45
LDL-Cholesterol -Direct	Direct Homogenous Enzymatic Colorimetric	<b>121.20</b>	mg/dL	0-100
VLDL Cholesterol	Calculated	18.42	mg/dL	10-35
Chol/HDL Ratio		<b>4.42</b>		1.Low Risk: 3.3-4.4 2.Average Risk: 4.4-7.1 3.Moderate Risk: 7.1-11.0 4.High Risk: >11.0





**DEPARTMENT OF LABORATORY MEDICINE**

**BIOCHEMISTRY**

Final Report

Patient Name : Miss. PREETI M MESHARAM  
 Age / Sex : 40 Years / Female  
 UHID : WHN2.0000343838  
 Primary Consultant : DR. WOCKHARDT DOCTOR  
 Order No. : 21525  
 Bill No. : OCR3/24/0002400  
 Order Date : 26/08/2023 09:47 AM  
 Sample Collection : 26/08/2023 09:53 AM  
 Report Date : 26/08/2023 11:20 AM  
 Specimen : Serum

PARAMETER	METHOD	RESULT	UNIT	B.R.I
<b>MEDIWHEEL FULL BODY HCU MALE AND FEMALE BELOW 40</b>				
<b>Liver Function Test (L.F.T.)</b>				
Alkaline Phosphatase	Colorimetric IFCC	57.4	U/L	35-104
S.G.O.T (AST)	IFCC Without Pyridoxal 5 Phosphate	12.3	U/L	0-32
S.G.P.T (ALT)	IFCC Without Pyridoxal 5 Phosphate	8.6	U/L	0-35
Total Protein (Serum)	Colorimetric - Biuret Method	6.84	g/dL	6.4-8.3
Albumin, BCG	Colorimetric - Bromo-Cresol Green	4.14	g/dL	3.5-5.2
Globulin	Calculated	2.70	g/dL	1.9-3.5
Albumin/Globulin Ratio	Calculated	1.53		0.9-2
Serum Total Bilirubin	Colorimetric Diazo	0.31	mg/dL	0-1.2
Serum Direct Bilirubin	Colorimetric Diazo	0.13	mg/dL	0-0.4
Serum Indirect Bilirubin	Calculated	0.18	mg/dL	0-1

--- END OF REPORT ---

VAISHALI CHALSE  
Verified By

  
Dr. LAXMI LOKESH  
Consultant Pathologist  
MDPATH

Partial Reproduction of Report not permitted. This Report Relates to Sample received by Laboratory  
 \* B.R.I. - BIOLOGICAL REFERENCE INTERVAL \*\* Test not in Scope of Accreditation



**DEPARTMENT OF LABORATORY MEDICINE**

**BIOCHEMISTRY**

Final Report

Patient Name : Miss. PREETI M MESHAM  
 Age / Sex : 40 Years / Female  
 UHID : WHN2.0000343838  
 Primary Consultant : DR. WOCKHARDT DOCTOR  
 Order No. : 21525  
 Bill No. : OCR3/24/0002400  
 Order Date : 26/08/2023 09:47 AM  
 Sample Collection : 26/08/2023 12:50 PM  
 Report Date : 26/08/2023 01:39 PM  
 Specimen : Fluroide Blood

PARAMETER	METHOD	RESULT	UNIT	B.R.I
<b>MEDIWHEEL FULL BODY HCU MALE AND FEMALE BELOW 40</b>				
Plasma Glucose Post Prandial		116.45	mg/dl	70-140
Urine Sugar Post Prandial	Double Sequential Enzyme Reaction - GOD/ POD	NA		

--- END OF REPORT ---

JWALA GAJBHIYE  
Verified By

  
Dr. LAXMI LOKESH  
Consultant Pathologist  
MIDPATH

Partial Reproduction of Report not permitted. This Report Relates to Sample received by laboratory  
 \* B.R. BIOLOGICAL REFERENCE INTERVAL \*\* Test not in Scope of Accreditation



**WOCKHARDT HOSPITALS, NAGPUR**

1643, North Ambazari Road, Nagpur - 440 010. Tel : (0712) 6624444, 6624100

Website : www.wockhardthospitals.com

Registered Office : A/501, 5th Floor, Kanakia Zillion, Next to Kurta Bus Depot, Kurta, Mumbai - 400070, India. Tel: +91-22-253 62917

CIN : U85100MH1991PLC063096



**DEPARTMENT OF LABORATORY MEDICINE**

**IMMUNOLOGY**

Final Report

Patient Name : Miss. PREETI M MESHARAM  
 Age / Sex : 40 Years / Female  
 UHID : WHN2.0000343838  
 Primary Consultant : DR. WOCKHARDT DOCTOR  
 Order No. : 21525  
 Bill No. : OCR3/24/0002400  
 Order Date : 26/08/2023 09:47 AM  
 Sample Collection : 26/08/2023 09:53 AM  
 Report Date : 26/08/2023 11:20 AM  
 Specimen : Serum

PARAMETER	METHOD	RESULT	UNIT	B.R.I
<b>MEDIWHEEL FULL BODY HCU MALE AND FEMALE BELOW 40</b>				
TOTAL T3	ECLIA	125.5	ng/dl	80-200
TOTAL T4	ECLIA	8.23	ug/dl	4.5-11.7
TSH	ECLIA	1.64	µIU/mL	0.27-4.2

--- END OF REPORT ---

VAISHALI CHALSE  
Verified By

  
Dr. LAXMI LOKESH  
Consultant Pathologist  
MDPATH

Partial Reproduction of Report not permitted. This Report Relates to Sample received by Laboratory  
 \* B.R.I. : BIOLOGICAL REFERENCE INTERVAL \*\* Test not in Scope of Accreditation



**DEPARTMENT OF LABORATORY MEDICINE**

**CLINICAL PATHOLOGY**

Final Report

<b>Patient Name</b> : Miss. PREETI M MESHARAM	<b>Order Date</b> : 26/08/2023 09:47 AM
<b>Age / Sex</b> : 40 Years / Female	<b>Sample Collection</b> : 26/08/2023 09:53 AM
<b>UHID</b> : WHN2.0000343838	<b>Report Date</b> : 26/08/2023 10:53 AM
<b>Primary Consultant</b> : DR. WOCKHARDT DOCTOR	<b>Specimen</b> : Urine
<b>Order No.</b> : 21525	
<b>Bill No.</b> : OCR3/24/0002400	

PARAMETER	METHOD	RESULT	UNIT	B.R.I
-----------	--------	--------	------	-------

**MEDIWHEEL FULL BODY HCU MALE AND FEMALE BELOW 40**

**Urine Routine**

Physical Examination:

Colour	Pale Yellow	
Appearance	Clear	
Urinalyser (Roche UriSys 1100)		
Specific Gravity	1.020	1.003 - 1.035
Reaction ( pH )	6	
Leukocytes, microscopy	00	/hpf
Erythrocytes, microscopy	00	/hpf
Nitrite, urinalyser	Negative	
Protein, urinalyser	Negative	
Glucose, urinalyser	Negative	
Ketone, urinalyser	Negative	
Urobilinogen urinalyser	Normal	
Billirubin urinalyser	Negative	

--- END OF REPORT ---

VAISHALI CHALSE  
Verified By

  
Dr. LAXMI LOKE SH  
Consultant Pathologist  
MDPATH

Partial reproduction of Report not permitted. This Report Relates to Sample received by laboratory  
\* B.R.I: BIOLOGICAL REFERENCE INTERVAL \*\* Test not in Scope of Accreditation



**Dr Sheela S. Mundhada**

MD, MBBS, MHA&M  
Consultant Transfusion Medicine  
Fellow UICC trained at MD Anderson Cancer Centre, USA  
Medical Director  
Mobile: 9422113811  
E-mail: jjbb21@hotmail.com



**Dr. Ravi Wankhede**  
Ex Sqn Ldr (IAF), MBBS, DCP  
Consultant Transfusion Medicine  
Medical Director  
Mobile: 9423683350  
Email: raviwankhede@gmail.com

## Blood Group Report

Name of the Patient : PREETI M MESHARAM

Age : 40 Year Gender : Female

Patient Sample ID : JJ23-R10631

Hospital IP NO: 343838

Referred By Hospital : Wockhardt Super Speciality Hosp

Sample Received : EDTA / PLAIN

Date & Time of Sample Receiving : 26/Aug/2023 11:05 AM

Adequacy of Sample : Adequacy

Investigation Required : Blood Group

Date of Release of Report : 26/Aug/2023 ■ 1:29 AM

### Report

Forward Red Cell Blood Group : O

Reverse Serum Blood Group : O

Rh Typing : Rh Positive

Final Blood Group: O Rh Positive

**Opinion :** If there is any Blood group discrepancy, it may be because of the irregular antibody present in the blood. This requires proper evaluation of Antibody Identification and Rh Phenotyping.

**Remark :**

### Principle of the Test :

As the Matrix gel card containing red blood cells is centrifuged under specific conditions, the red blood cells sensitized with antibody will agglutinate in the presence of the Anti- Human Globulin reagent in the gel matrix and will be trapped in the gel column. The red blood cells, which do not react are not trapped in the gel matrix and are pelleted at the bottom of the column.

The reactions are then read and graded according to their reactivity pattern.

End of Report

Tested By : Vaishali Lamsoge

Verified By : Dr. Deepika J Jain

**2D ECHOCARDIOGRAPHY & DOPPLER REPORT**

Name	: Miss. Preeti Meshram	Age / Sex	: 40 yrs / Female
Done by	: Dr. Nitin Tiwari	Date	: August 26, 2023
OPD		UHID	: 343838

**Comments :**

Sector echo done in plax, psax, apical 4 & 5 chambers, subcostal view shows:

Normal morphology of aortic, mitral, tricuspid and pulmonary valves.

The left atrium, left ventricle, right atrium and right ventricle are normal in dimension and morphology. There is no regional wall motion abnormality of left ventricle at rest. The left ventricular systolic function is **good**. The global left ventricular ejection fraction is 65 %.

The IAS and IVS are intact.

The pericardium is normal. There is no pericardial effusion.

There is no clot or vegetation seen.

**CW, PW and Colour Doppler:** Transmitral flow is suggestive of normal left ventricular diastolic function present. The flow pattern across other cardiac valves is normal. There is **no evidence of** pulmonary hypertension.

**Impression:**

Normal cardiac valves and chamber dimensions  
No regional wall motion abnormality of left ventricle at rest  
Good left ventricular systolic function. LVEF – 65 %  
Normal LV diastolic function present.  
No pulmonary hypertension

Dr. Nitin Tiwari  
MD, DNB (Med.), DM, DNB (Card.),  
MNAMS, MAPSIC  
Sr. Interventional Cardiologist



**WOCKHARDT HOSPITALS, NAGPUR**

1643, North Ambazari Road, Nagpur - 440 010. Tel : (0712) 6624444, 6624100

Website : [www.wockhardthospitals.com](http://www.wockhardthospitals.com)

Registered Office : A/501, 5th Floor, Karakia Zillion, Next to Kuria Bus Depot, Kuria, Mumbai - 400070, India. Tel: +91-22-283 6517

CIN : U85100MH1991PLC063096



Rate 81 . Age not entered, assumed to be 50 years old for purpose of ECG interpretation  
 PR 177 . Sinus rhythm.....normal P axis, V-rate 50- 99  
 QRS 87 . Borderline T abnormalities, diffuse leads.....T flat/neg  
 QT 380 . Baseline wander in lead(s) V3,V4  
 QTc 441

--AXIS--  
 P 65  
 QRS 55  
 T -15

- BORDERLINE ECG -

12 Lead; Standard Placement

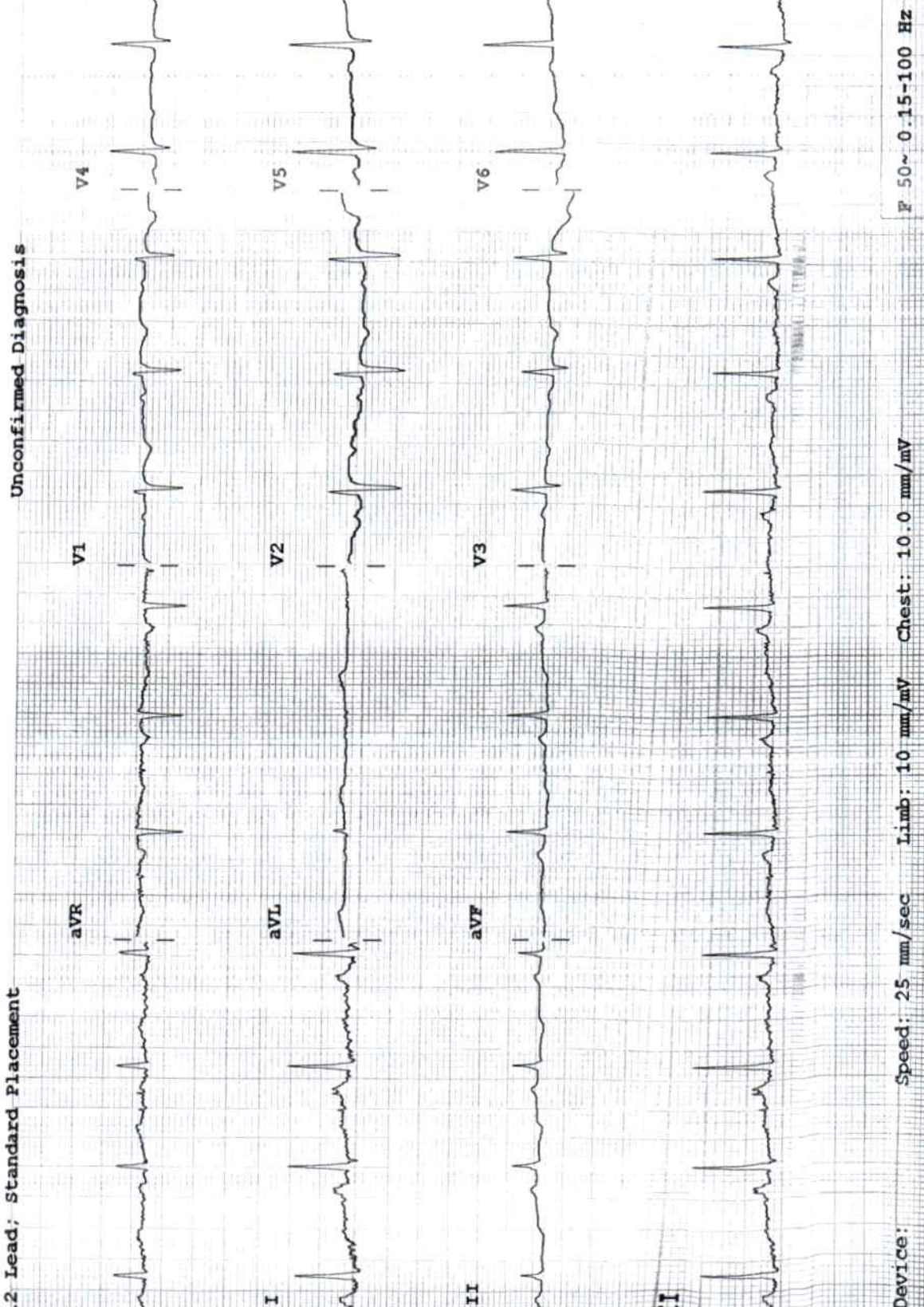

Unconfirmed Diagnosis

Device: Speed: 25 mm/sec Limb: 10 mm/mV Chest: 10.0 mm/mV F 50~ 0.15-100 Hz PH100B CL P?

Dr. Vaibhav Parekh.

B.D.S., Cert. in Implantology

Consultant - Dentist

M.S.D.C Reg No. A-19780

**WOCKHARDT**  
HOSPITALS

**LIFE**  
**WINS**

Date: 26/8/23

Name: Mrs. Pooja Mehadani

UHD: 40/r

Primary Diagnosis:

Chief Complaints: Dental Checkup.

Wt: \_\_\_\_\_

B.P.: \_\_\_\_\_ mmHg

Pain - Yes/No \_\_\_\_\_

Pain med. req./no \_\_\_\_\_

**R<sub>X</sub>** O/E Prosthesis. 234

Stains ++ calculus ++

Adv. Complete scaling.

*or*

FOLLOW-UP AFTER

\_\_\_\_\_ DAYS



**WOCKHARDT HOSPITALS, NAGPUR**

1643, North Ambazari Road, Nagpur - 440 010. Tel : (0712) 6624444, 6624100

Fax : (0712) 2261266 Website : www.wockhardthospitals.com

Registered Office Address :- Wockhardt Towers, BKC, Bandra (East) Mumbai 400051

CIN: U85100MH1991PLC063096



Name : Preeti Meshram	Age/ Sex : yrs /	Date: 26/8/23
-----------------------	------------------	---------------

**Fundus Examination**  
(Direct Ophthalmoscopy)

	Right	Left
<b>Media</b>	<i>Ce</i>	<i>Ce</i>
<b>Optic Disc</b>		
Colour		
Size		
Shape		
Margin		
NRR		
C:D	0.3:1	0.3:1
<b>Blood Vessels</b>		
A:V ratio		
Abnormalities		
<b>Macula</b>		
FR	+	+
Abnormalities		
<b>Periphery</b>	<i>(P) Full view</i>	
<b>Impression</b>		<i>L</i>

**Dr. NITIN DHOK**  
9096377550  
Consultant Ophthalmology



**WOCKHARDT HOSPITALS, NAGPUR**

1643, North Ambazari Road, Nagpur - 440 010. Tel : (0712) 6624444, 6624100

Website : www.wockhardthospitals.com

Registered Office : A/501, 5th Floor, Kanakia Zillion, Next to Kurla Bus Depot, Kurla, Mumbai - 400070, India. Tel: +91-22-2653 6917

CIN : U85100MH1991PLC063096

**DEPARTMENT OF RADIODIAGNOSTICS**

Patient Name : Miss. PREETI M MESHARAM  
Age/Sex : 40 Yrs / Female  
UHID : WHN2.0000343838  
Reporting Date : 26/08/2023 03:02 PM  
Bill No. : OCR3/24/0002400  
Order Date : 26/08/2023 09:47 AM  
Referred by :  
Order No. : 8735

**USG ABDOMEN WITH PELVIS :**

Real time sonography of the abdomen and pelvis was performed using the 3.5 MHz transducer.

The liver is normal in size and echotexture. No focal parenchymal lesion noted.  
Intrahepatic biliary tree and venous radicles are normal.  
The portal vein and CBD appear normal in course and calibre.  
The gall bladder is normal in size with a normal wall thickness and there are no calculi noted within.  
The pancreas is normal in size and echotexture. No evidence of focal lesion or calcification or duct dilatation seen.  
The spleen is normal in size and echotexture.  
Both kidneys are normal in size, position and echogenecity.  
Cortical thickness and corticomedullary differentiation are normal.  
No hydronephrosis or calculi noted.  
The bladder is normal in contour, capacity and wall thickness.  
No vesical calculi noted.  
The uterus is normal in size and anteverted in position.  
Myometrial echotexture is homogenous. No focal lesions seen.  
Endometrial echocomplex is central in position and 5 mm in thickness.  
Both ovaries are normal in size and echogenecity.  
No adnexal mass lesion seen.  
There is no evidence of free fluid in pouch of Douglas.

There is no evidence of ascites.

**Impression :**

No significant abnormality noted on this study.

*Preeti*

DR. PREETI CHOUDHARY JAIN  
M.B.B.S., D.M.R.E.  
RADIOLOGIST

