



399 / ANITA SONIWANE / 31 YRS / F / 163 Cms / 77 Kg / HR : 74

Date: 27-Feb-2023 12:09:55 PM METS: 1.0/ 74 bpm 39% of THR BP: 120/80 mmHg Combined Medians/ BLC On/ Notch On/ HF 0.05 Hz/LF 20 Hz

EXTime: 00:00 0.0 mph, 0.0%

4X 80 MS Post J

25 mm/Sec. 1.0 Cm/mV

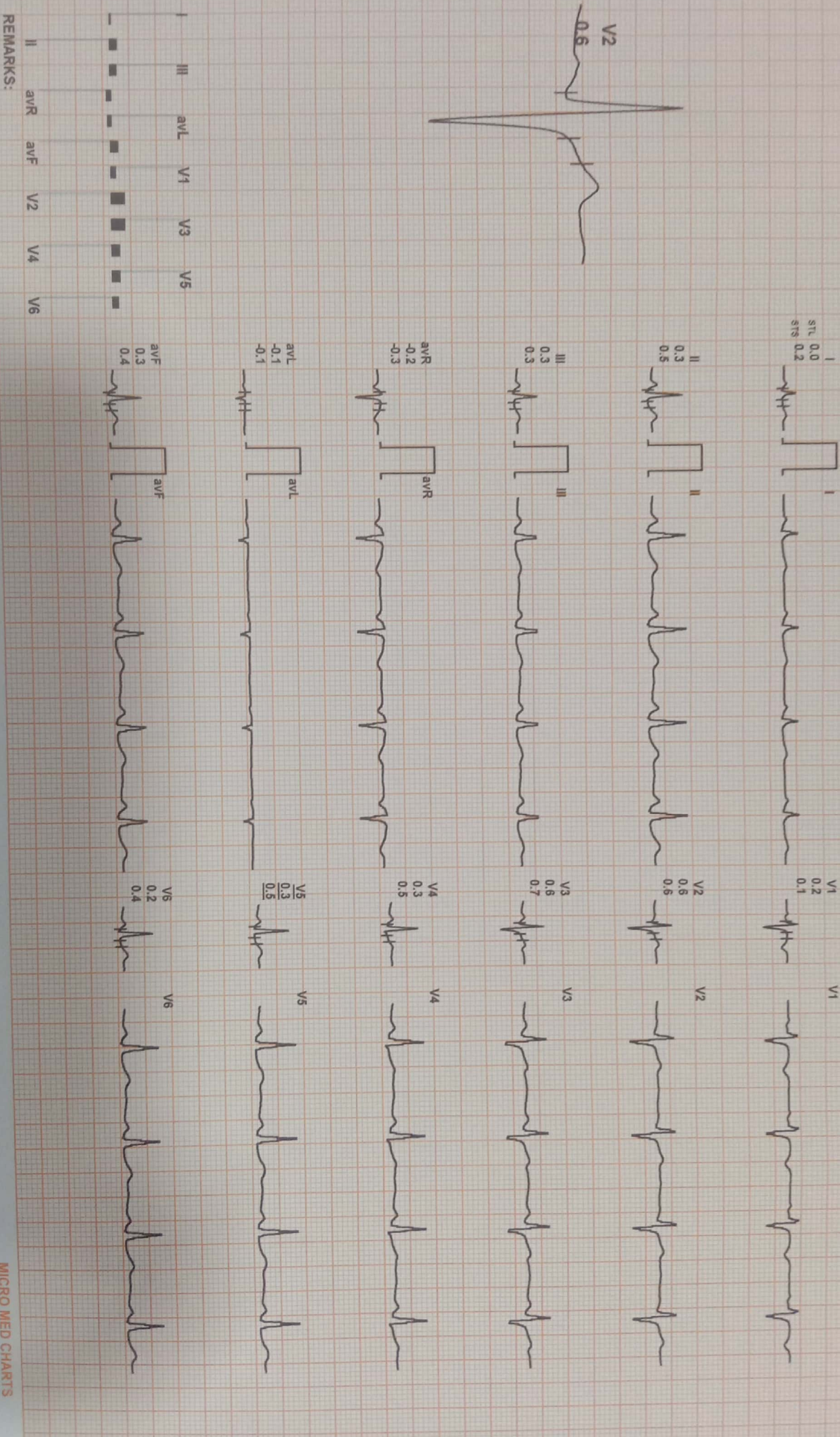

REMARKS:



4X 80 ms Post J

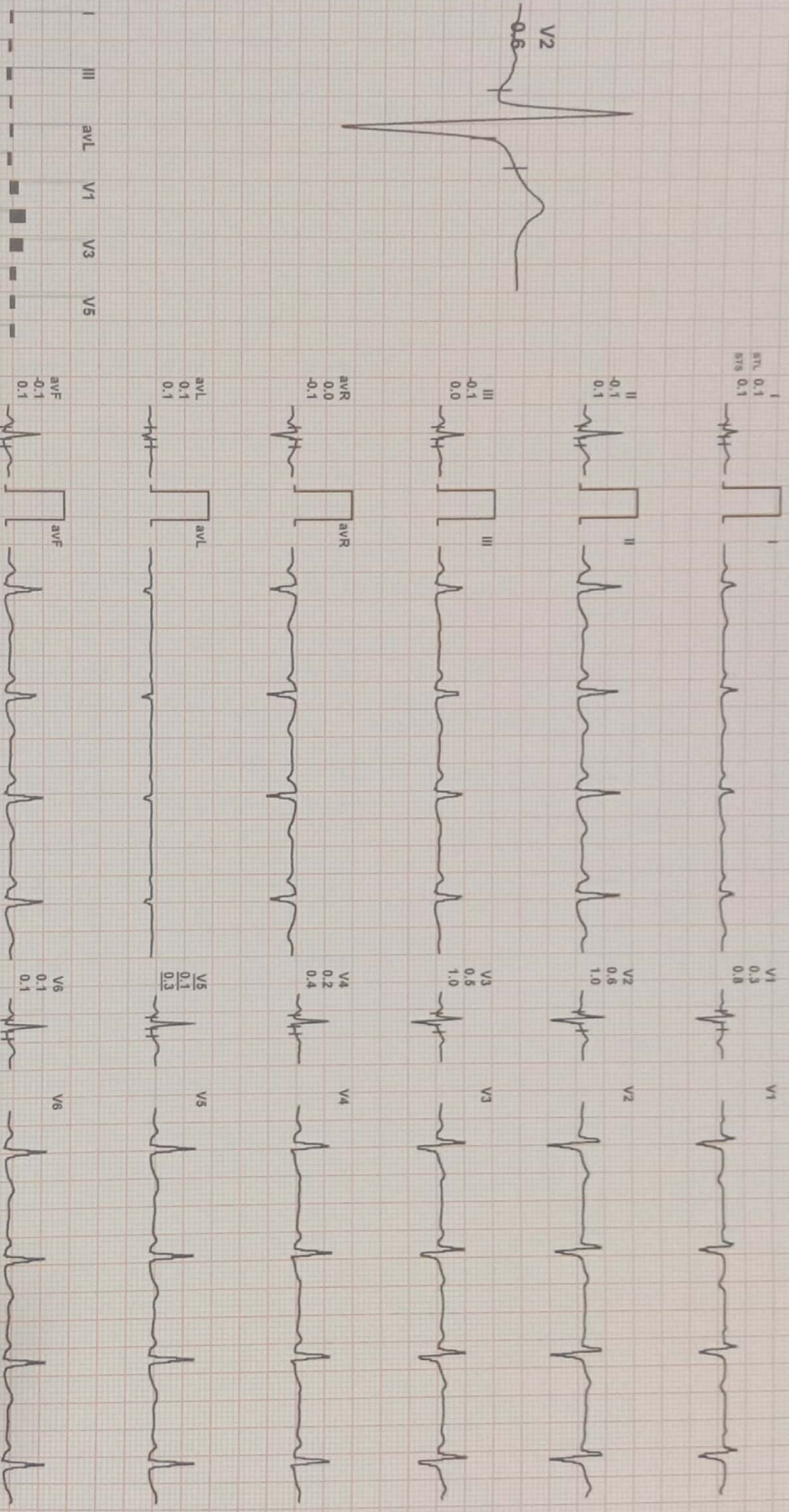
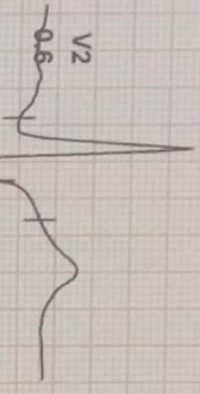

REMARKS:
I II III aVR aVL aVF V1 V2 V3 V4 V5 V6

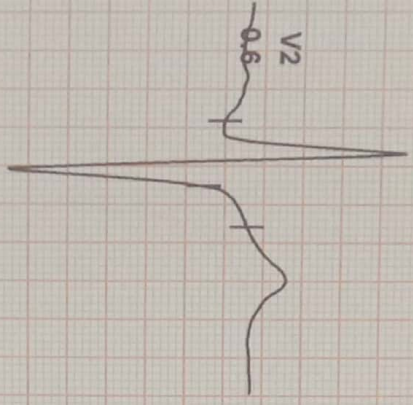

I
STL 0.1
STR 0.1

II
-0.1
0.1

III
-0.1
0.0

aVR
0.0
-0.1

aVL
0.1
0.1

aVF
-0.1
0.1

V1
0.3
0.8

V2
0.6
1.0

V3
0.5
1.0

V4
0.2
0.4

V5
0.1
0.3

V6
0.1
0.1



REMARKS:
I
II
III
aVR
aVL
aVF
V1
V2
V3
V4
V5
V6



399 / ANITA SONWANE / 31 Yrs / F / 163 Cms / 77 Kg / HR : 130

Date: 27-Feb-2023 12:09:58 PM METS: 4.7 / 130 bpm 69% of THR BP: --- / --- mmHg Combined Medians/ BLC On/ Notch On/ HF 0.05 Hz/LF 20 Hz

4X 80 ms Post J

EXTime: 03:00 1.7 mph, 10.0%
25 mm/Sec. 1.0 Cm/mV

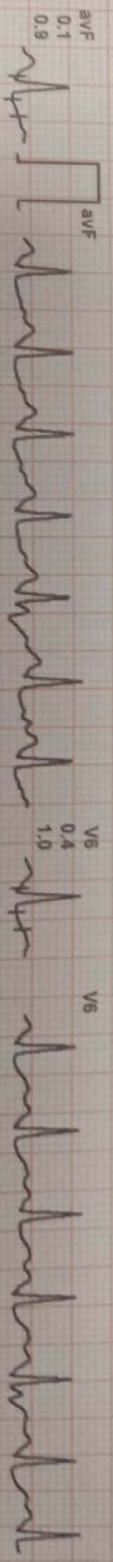
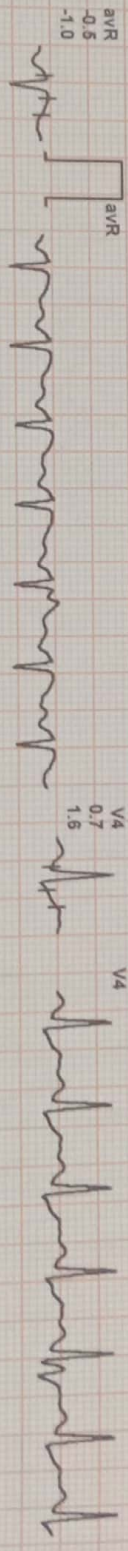
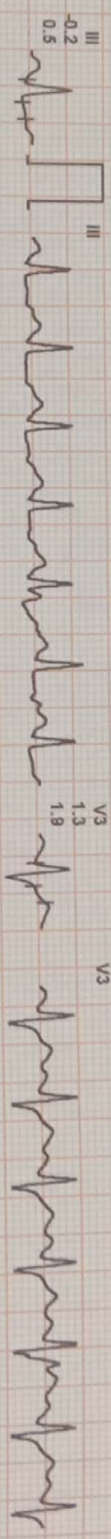
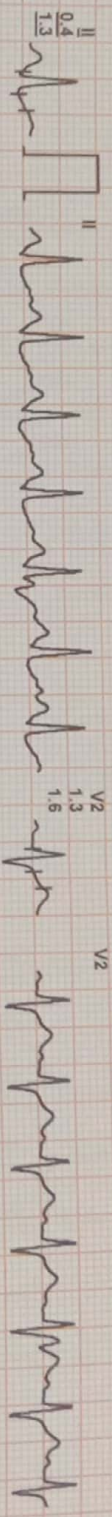
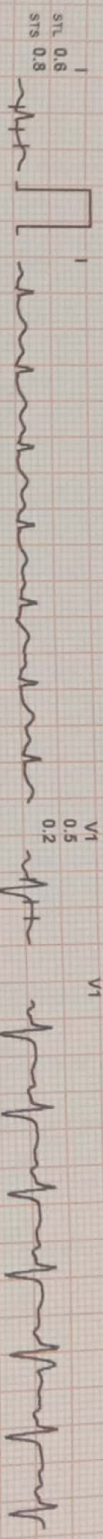
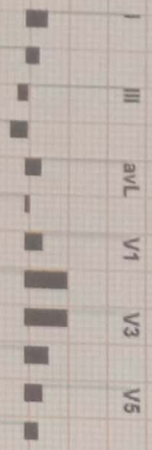
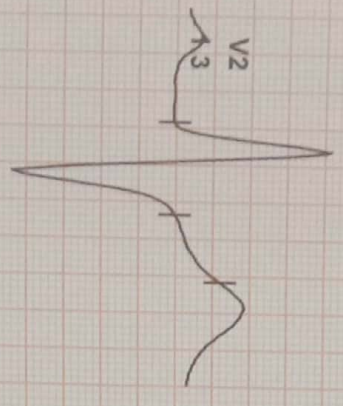

REMARKS:



19 / ANITA SONWANE / 31 YRS / F / 163 Cms / 77 Kg / HR : 160

Date: 27-Feb-2023 12:09:58 PM METS: 7.2/ 160 bpm 85% of THR BP: 130/90 mmHg Combined Medians/ BLC On/ Natch On/ HF 0.05 Hz/LF 20 Hz

ExtTime: 06:07 3.4 mph, 14.0%
25 min/Sec. 1.0 Cm/mv

4X 60 ms Post J

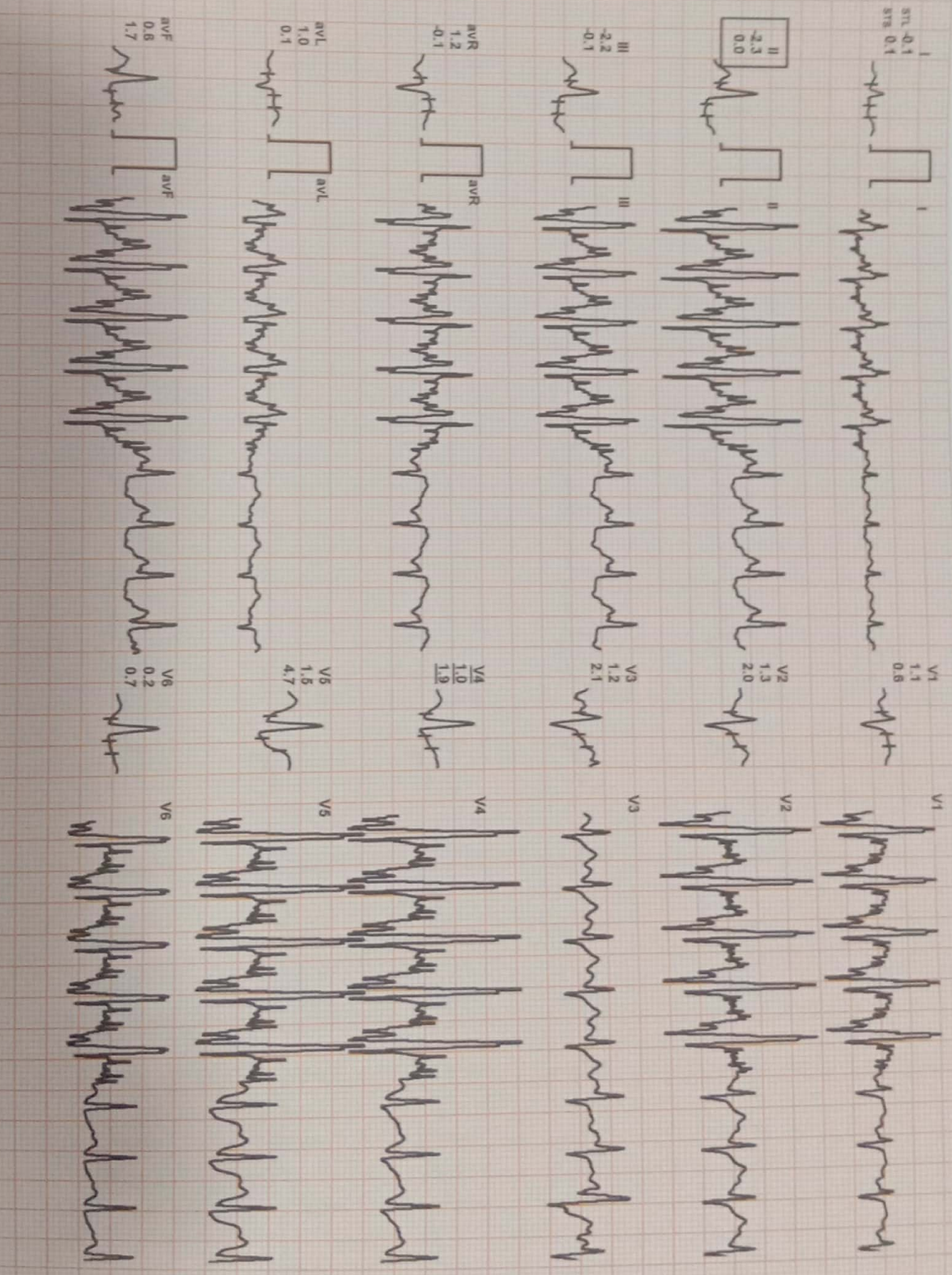
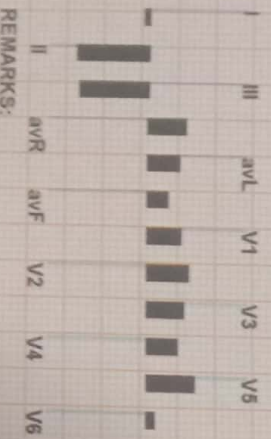
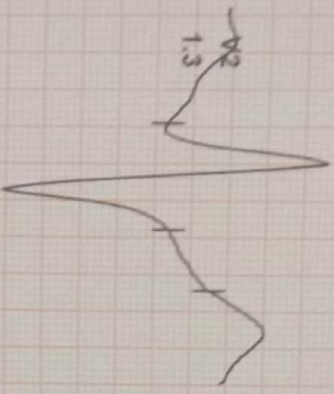

REMARKS:

ALEXIS HOSPITAL

399 / ANITA SONWANE / 31 Yrs / F / 163 Cms / 77 Kg / HR : 128
Date: 27-Feb-2023 12:09:58 PM METS: 1.1/ 128 bpm 88% of THR EPI: 160/90 mmHg
4X 80 mg Post J Combined Medicines/ BLC On/ Hatch On/ HF 0.05 Hz/ LF 20 Hz

Recovery : (01:00)

EXTime: 06:57 0.8 mph, 0.8%
25 mm/sec, 1.5 cm/div

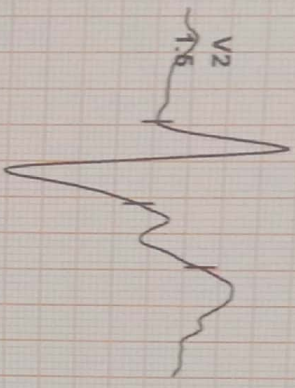

91.0 0.2
87.8 0.8



V1
0.7
0.8

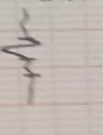

V1

II
0.0
1.7

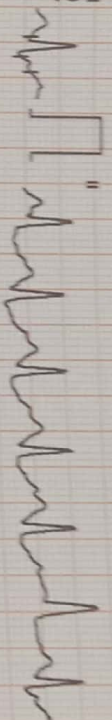

V2
1.5
2.2

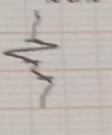

V2

III
0.3
1.0

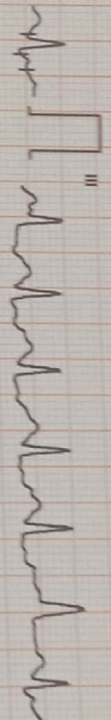

V3
1.8
2.2

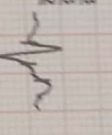

V3

AVR
-0.1
-1.2

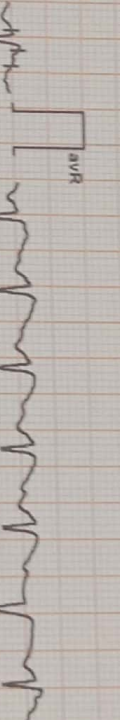

V4
0.3
2.0

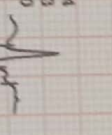

V4

AVL
0.3
-0.1

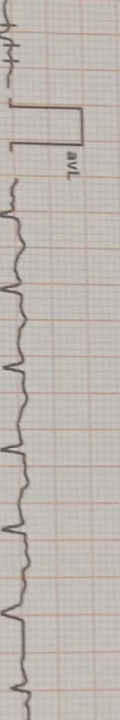

V5
0.2
2.0

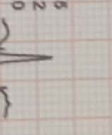

V5

AVF
-0.2
1.4

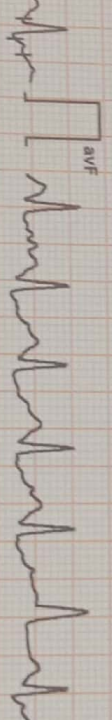

V6
-0.1
1.3

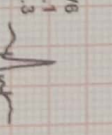

V6

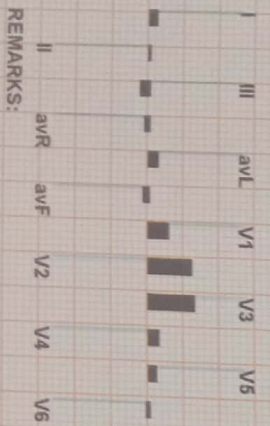

REMARKS:

EXIS HOSPITAL

12L+ MEDIAN



39 / ANITA SONWANE / 31 YRS / F / 163 Cms / 77 Kg / HR : 115

Date: 27-Feb-2023 12:09:58 PM

METS: 1.0/ 115 bpm 61% of THR BP: 150/90 mmHg mph,

Combined Medians/ BLC On/ Notch On/ HF 0.05 Hz/LF 20 Hz

ExTime: 06:07 0.0 mph, 0.0%

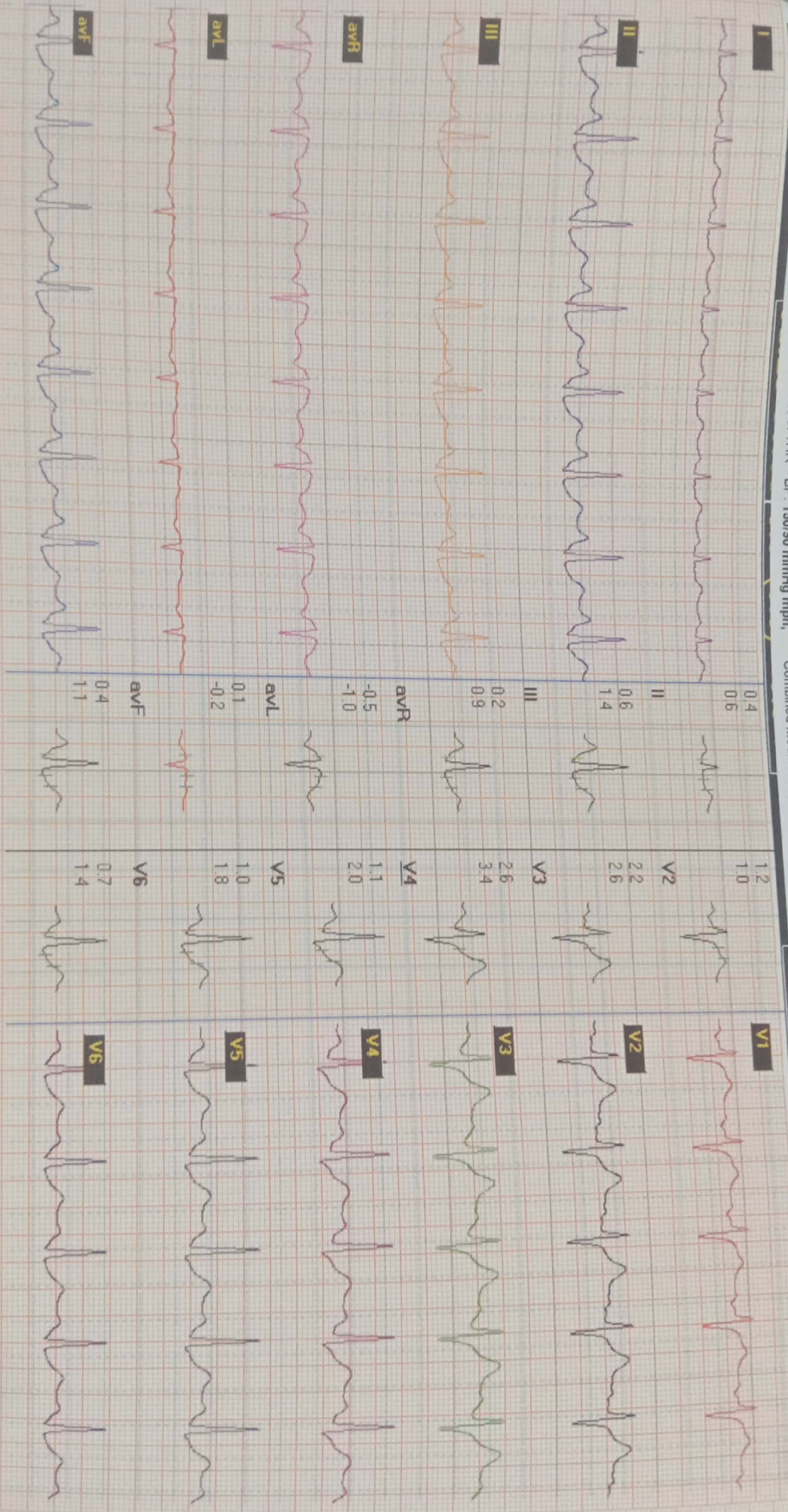

99 / ANITA SONWANE / 31 YRS / F / 163 Cms / 77 Kg / HR : 105

Date: 27-Feb-2023 12:09:58 PM

4X 80 ms Post J

METS: 1.0/ 105 bpm 56% of THR BP: --- mmHg

Combined Medians/ BLC On/ Notch On/ HF 0.05 Hz/LF 20 Hz

Recovery : (02:00)



ExTime: 06:07 0.0 mph, 0.0%
25 mm/Sec. 1.0 cm/mV

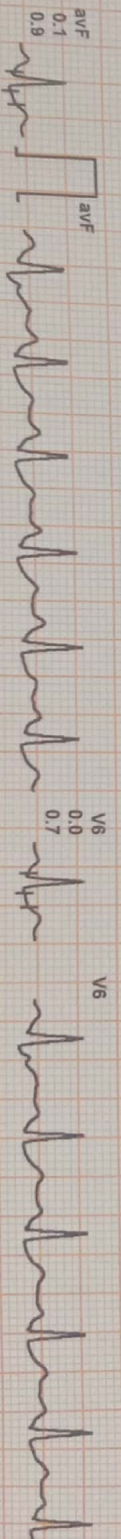
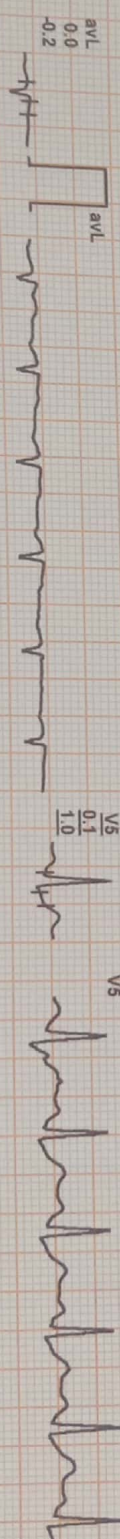
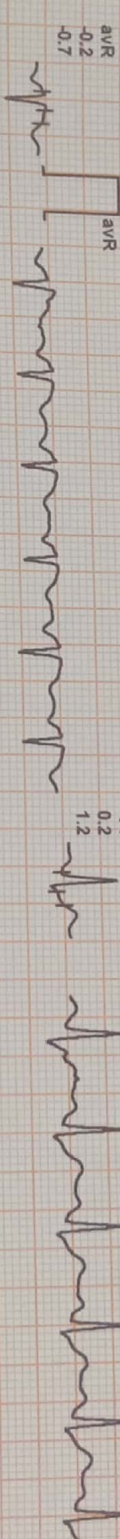
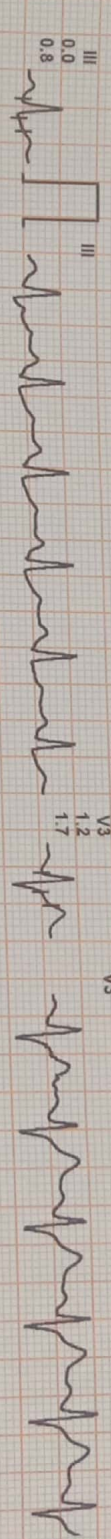
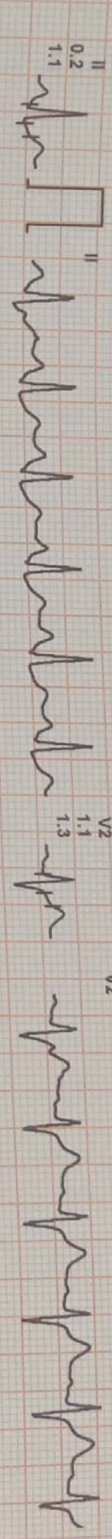
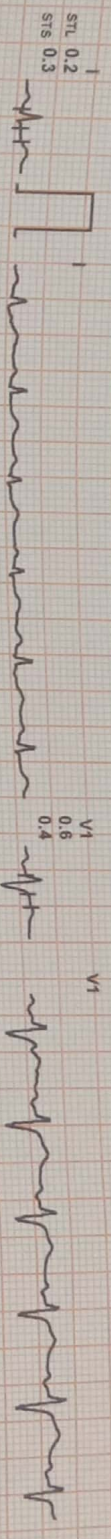
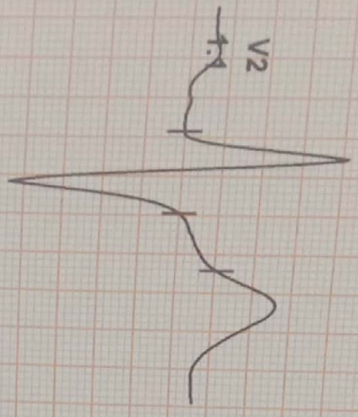

REMARKS: II avR avF V2 V4 V6 III avL avF V1 V3 V5

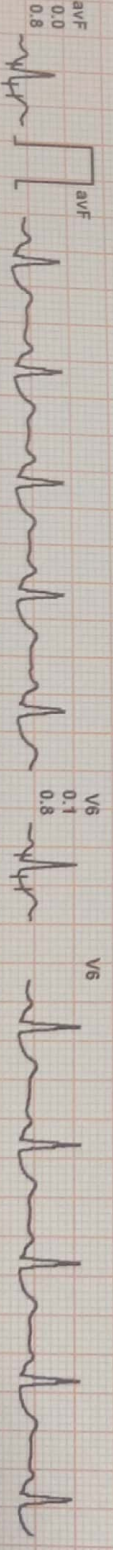
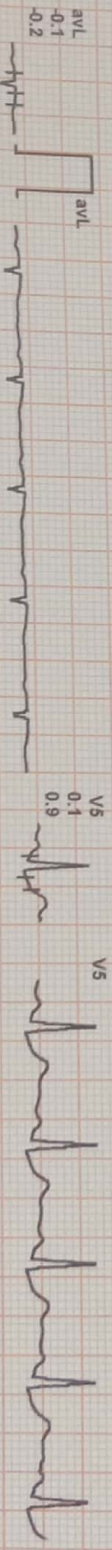
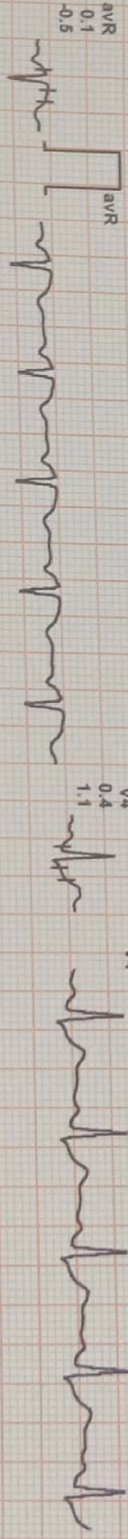
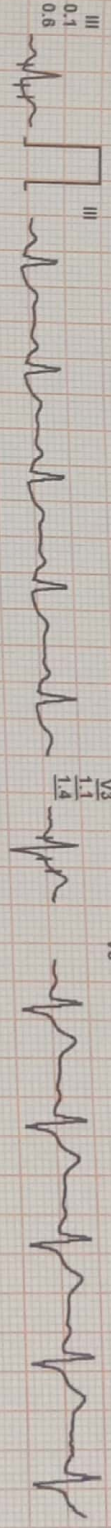
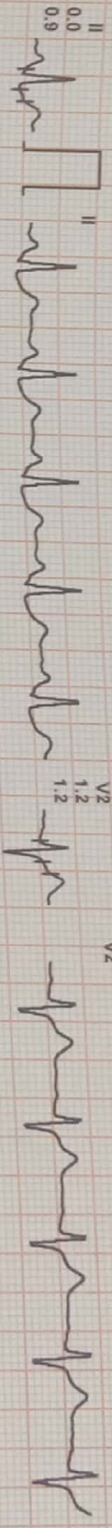
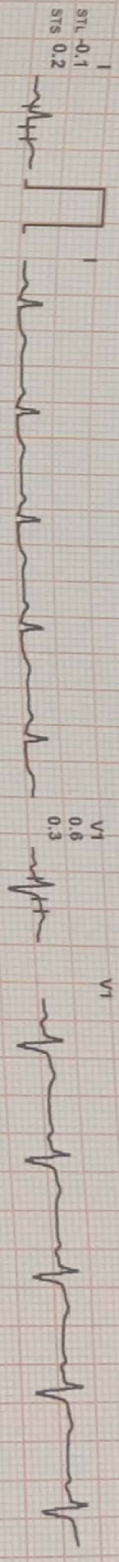
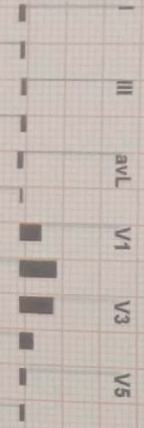
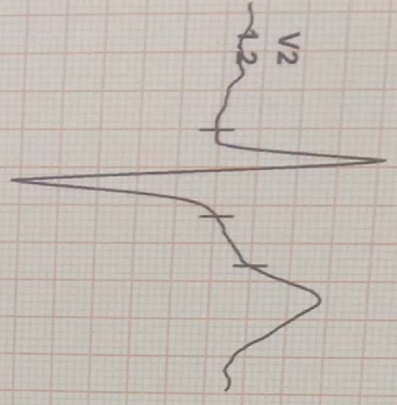

REMARKS:

99 / ANITA SONWANE / 31 Yrs / F / 163 Cms / 77 Kg / HR : 86

Date: 27-Feb-2023 12:09:58 PM

4X 80 ms Post J

METS: 1.0/ 86 bpm 46% of THR BP: 14/0 mmHg

Combined Medians/ BLC On/ Notch On/ HF 0.05 Hz/LF 20 Hz

Recovery : (04:00)



EXTime: 06:07 0.0 mph, 0.0%
25 mm/Sec, 1.0 Cm/mV

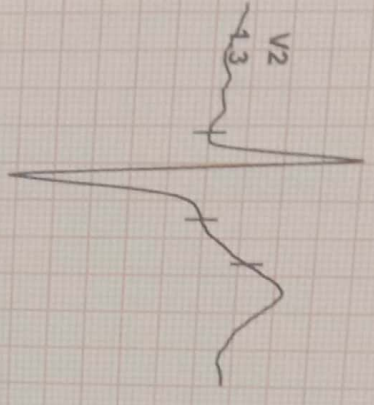

STL 0.2
STB 0.5

II 0.5
III 0.3
1.1

avR -0.4
avL -0.1
-0.3

avF 0.4
V1 0.5
0.5

V6 0.5
1.2

V5 0.6
1.6

V4 0.6
1.6

V3 1.1
1.1

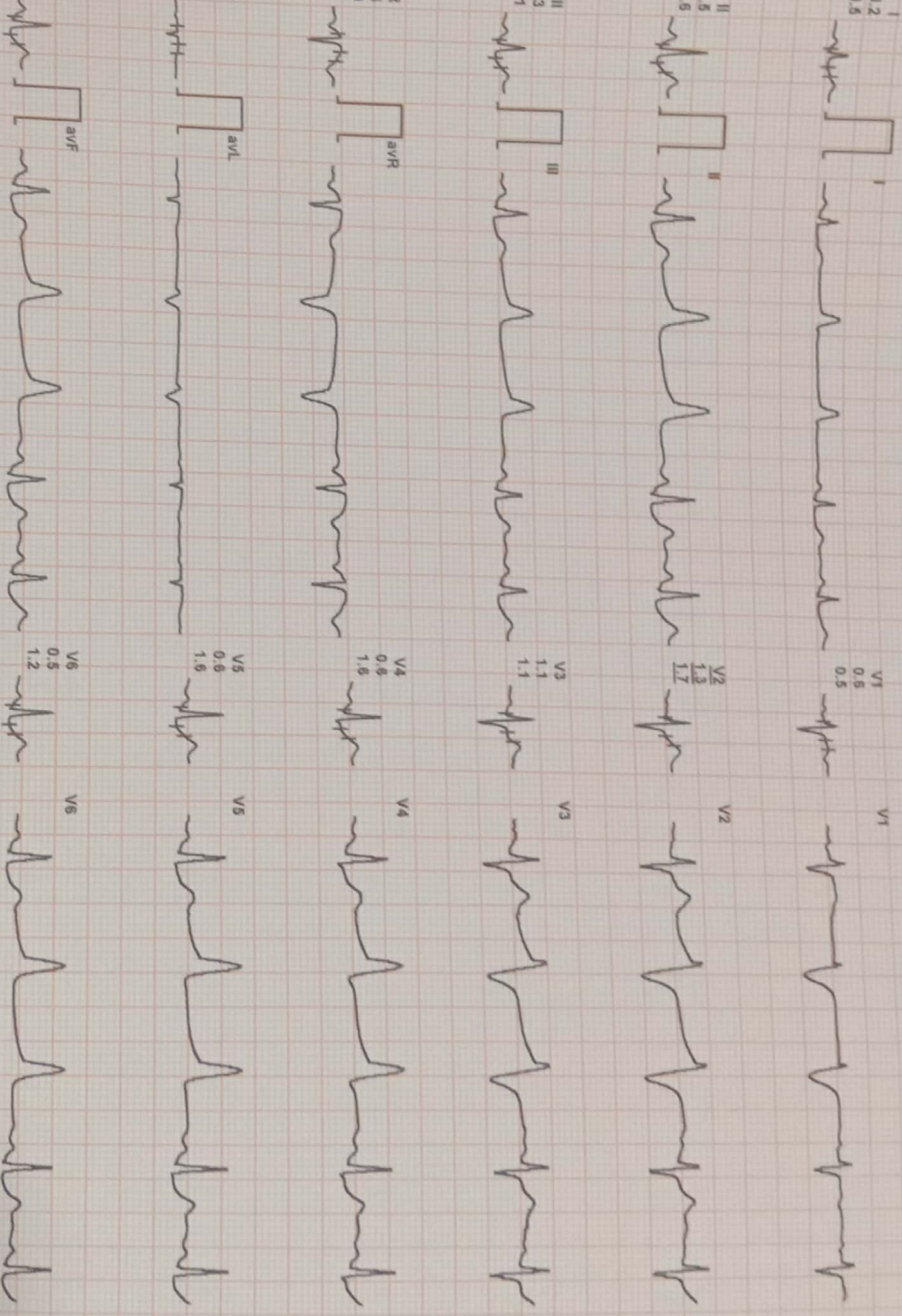

REMARKS:
I avR avF V2 V4 V6
II avR avF V2 V4 V6
III avL V1 V3 V5
IV avL V1 V3 V5



Date: 27-Feb-2023 12:09:58 PM

METS: 1.0/ 87 bpm 46% of THR

BP: 130/90 mmHg

Combined Medians/ BLC On/ Notch On/ HF 0.05 Hz/LF 20 Hz

EXTime: 06:07 0.0 mph, 0.0%
25 mm/Sec. 1.0 Cm/mV

4X 50 ms Post J

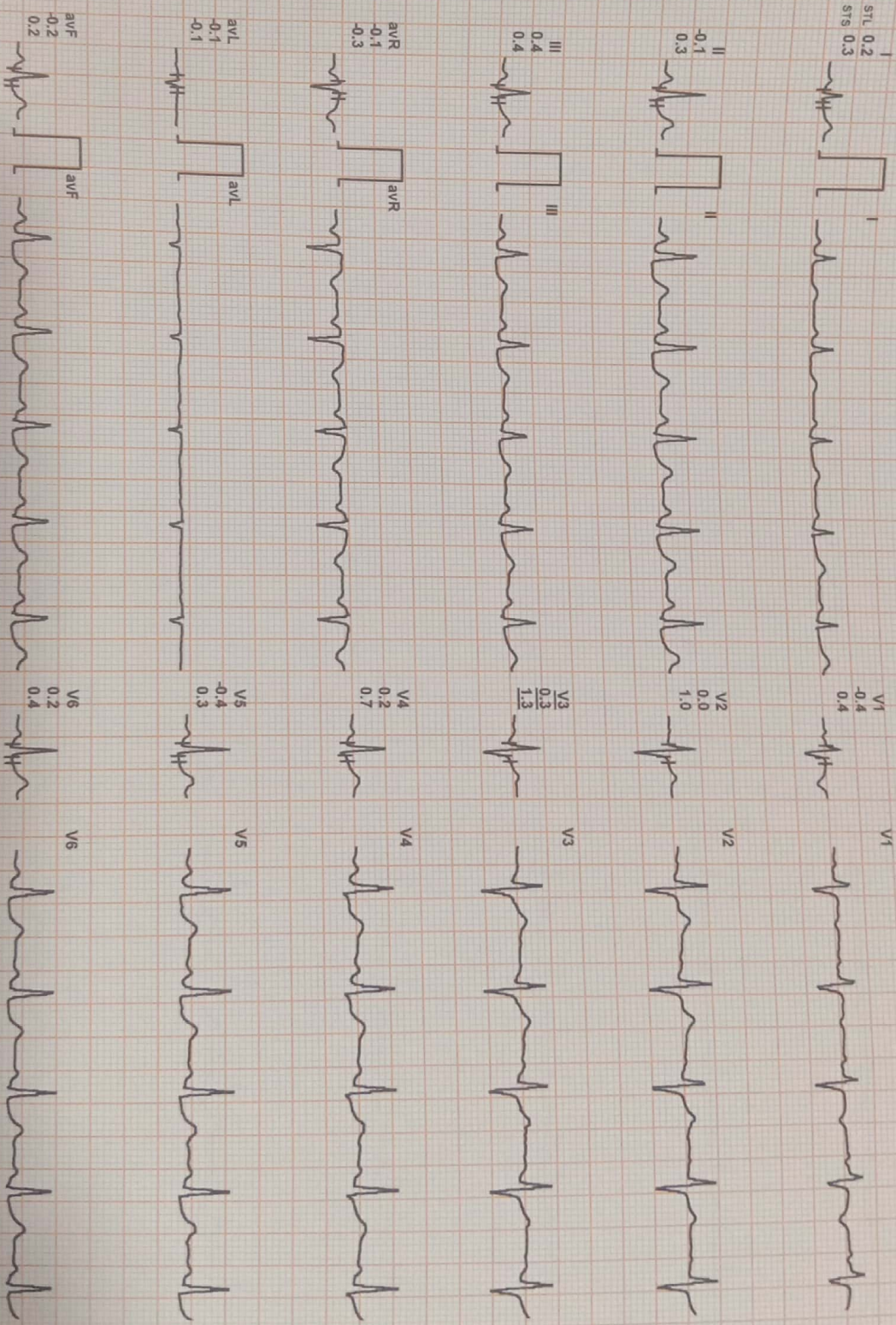
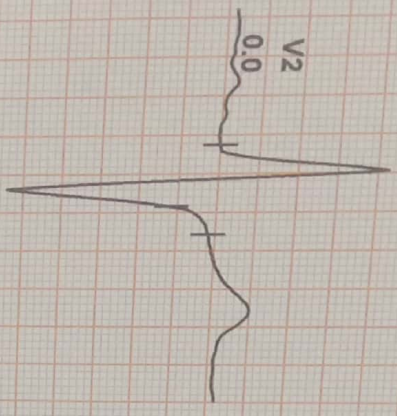

REMARKS:
I II III
aVR aVL aVF
V1 V2 V3 V4 V5 V6

39 / ANITA SONWANE / 31 YRS / F / 163 Cms / 77 Kg / HR 87

Date: 27-Feb-2023 12:09:58 PM

4X 50 mS Post J

METS: 1.0/ 87 bpm 46% of THR

BP: 130/90 mmHg

Combined Medians/ BLC On/ Natch On/ HF 0.05 HZ/LF 20 HZ

Recovery : (05:09)



ExTime: 06:07 0.0 mph, 0.0%
25 mm/Sec. 1.0 Cm/mV

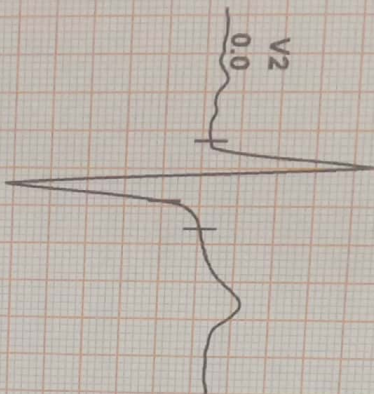

I
 II
 III
 aVR
 aVL
 aVF
 V1
 V2
 V3
 V4
 V5
 V6

STL 0.2
STS 0.3

I
II
III
-0.1
-0.1
0.3

III
0.4
0.4
0.4

aVR
-0.1
-0.3

aVL
-0.1
-0.1
-0.1

aVF
-0.2
-0.2
0.2

V1
-0.4
-0.4
0.4

V2
0.0
0.0
1.0

V3
0.3
0.3
1.3

V4
0.2
0.2
0.7

V5
-0.4
-0.4
0.3

V6
0.2
0.2
0.4

REMARKS:

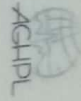

Report :

TEST OBJECTIVE	:	SCREENING FOR CAD
RISK FACTOR	:	NONE
MEDICATION	:	NONE
REASON FOR TERMINATION	:	FATIGUE HEART RATE ACHIEVED
EXERCISE TOLERANCE	:	FAIR
EXERCISE INDUCED ARRHYTHMIAS	:	NO
HAEMODYNAMIC RESPONSE	:	NORMAL
CHRONOTROPIC RESPONSE	:	NORMAL
FINAL IMPRESSION	:	STRESS TEST IS NEGATIVE FOR EXERCISE INDUCED ISCHAEMIC HEART DISEASE

Doctor : DR ZEESHAN AHMAD

Stage	Time	Duration	Speed(mph)	Elevation	METS	Rate	% THR	BP	RPP	PVC	Comments
Supine	00:10	0:10	00.0	00.0	01.0	074	39 %	120/80	088	00	
Standing	00:26	0:16	00.0	00.0	01.0	079	42 %	120/80	094	00	
ExStart	00:34	0:08	00.0	00.0	01.0	079	42 %	120/80	094	00	
BRUCE Stage 1	03:34	3:00	01.7	10.0	04.7	130	69 %	---/---	000	00	
BRUCE Stage 2	06:34	3:00	02.5	12.0	07.1	158	84 %	130/90	205	00	
PeakEx	06:41	0:07	03.4	14.0	07.2	160	85 %	130/90	208	00	
Recovery	07:41	1:00	00.0	00.0	01.1	128	68 %	150/90	192	00	
Recovery	08:41	2:00	00.0	00.0	01.0	105	56 %	---/---	000	00	
Recovery	09:41	3:00	00.0	00.0	01.0	093	49 %	---/---	000	00	
Recovery	10:41	4:00	00.0	00.0	01.0	086	46 %	---/---	000	00	
Recovery	11:41	5:00	00.0	00.0	01.0	087	46 %	130/90	113	00	
Recovery	11:50				00.0	000	0 %	---/---	000	00	

Findings :

Exercise Time : 06:07
 Max HR Attained : 160 bpm 85% of Target 189
 Max BP Attained : (Sys) 150/90
 Max Workload Attained : 7.2 Fair response to induced stress
 Test End Reasons : Fatigue, Heart Rate Achieved, Test Complete

Doctor : DR ZEEESHAN AHMAD

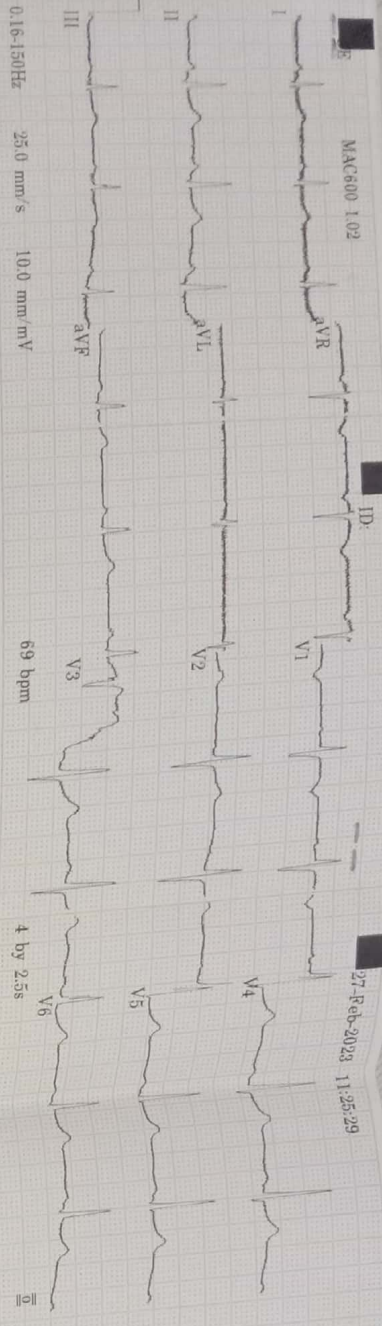

ID: AMPHA 20117

Vent. rate 69 bpm
 QRS duration 80 ms
 QT/QTc 408/437 ms
 PR interval 148 ms
 P duration 100 ms
 RR interval 869 ms
 P-R-T axes 51 59 58

MAC600 1.02 12SL™ v239

AMPHA
 4 2 0 0 0 5 5 5
 RPD 110/70
 PULS 82
 RR 20
 Temp 98.6°f
 SpO2 98%
 Weight ~~110~~

R

MRS ANITA SONAWANE 30Y/F

PA Chest
27/02/2023 11:37:01

ALEXIS HOSPITAL BHOPAL M.P



ALEXIS

HOSPITAL BHOPAL

DEPARTMENT OF PATHOLOGY



Patient Name : MRS. ANITA SONWANE
 Registration No. : AH-A-002526
 Lab No : 3
 Age & Sex : 31 Years / Female
 Referring Doctor :
 Report Status : Final

Registration Date/Time : 27/02/2023 11:50AM
 Date :
 Accession Date/Time : 27/02/2023 01:36PM
 Report Date/Time : 27/02/2023 02:40PM
 Print Date/Time : 27/02/2023 3:14 pm

BIOLOGICAL REFERENCE RANGE

TEST(S)

URINE R/M

SAMPLE TYPE : URINE
 METHOD : Multistix

Colour	: Pale Yellow	Clear
Quantity	: 15	
Appearance	: Clear	Clear
Specific gravity	: 1.020	1.005 - 1.030
Reaction (PH)	: 6.0	5.0 - 9.0
Albumin	: Negative	Negative
Sugar	: Negative	Negative
Ketone Bodies	: Negative	Negative
Bile Salts	: Negative	Negative
Bile Pigments	: Negative	Negative
Bilirubin	: Negative	Negative
Blood	: Negative	Negative
Nitrate	: Negative	Negative
PUS Cells	: 3-4	0 - 2 /hpf
RBC	: Not Detected	Not Detected
Epithelial Cells	: 2-3	0 - 2 /hpf
Casts	: Not Detected	
Crystals	: Not Detected	Not Detected
Bacteria	: Not Detected	Not Detected



***** End Of Report *****

Technician

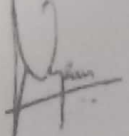
Dr. NIPUN MADHAV
 MBBS, M.D. (Pathology)
 Req. No. MP-18747

Subject of following conditions :- The science of pathological diagnosis is based on interpretation of immunobiochemical ELISA, RIA and other reactions which are influenced by several factors. Assays are performed in accordance with standard procedures The reported results are dependent on individual assay methods, equipment, specificity, sensitivity, drug interaction and the quality of the specimen (s) samples receiver. The most sophisticated computerized blood analyzer techniques are subject to uncountable variations. Results of test vary from laboratory to laboratory and also in some parameters from time to time for the same patients. So the final diagnosis, conclusion should not be draw from these test only hence kindly correlate clinically. Advised follow up. The laboratory investigations should always be interpreted in the light of clinical features and other related investigations. Subject to corrections of typing / printing / humanly mistakes. Shuold the result indicate an unexpected abnormality, reconfirmation shall be sought. This report in not valied for



ALEXIS

HOSPITAL BHOPAL

DEPARTMENT OF PATHOLOGY



Patient Name : MRS. ANITA SONWANE
 Registration No. : AH-A-002526
 Lab No : 3
 Age & Sex : 31 Years / Female
 Referring Doctor :
 Report Status : Final

Registration Date/Time : 27/02/2023 11:50AM
 Date :
 Accession Date/Time : 27/02/2023 01:36PM
 Report Date/Time : 27/02/2023 02:35PM
 Print Date/Time : 27/02/2023 3:14 pm

TEST(S)	RESULT(S)	UNITS	BIOLOGICAL REFERENCE RANGE
LIPID PROFILE			
SAMPLE TYPE : SERUM			
METHOD :			
S.Cholesterol	: 272.6	mg/dL	No risk < 200 mg/dl Moderate risk 200 - 239 mg/dl High risk >240 mg/dl Upto 150
S.Triglycerides	: 142.07	mg/dl	
HDL Cholesterol	: 39.8	mg/dl	Major risk < 40 mg/dl Negative risk > 60 mg/dl
LDL Cholesterol	: 204.386	mg/dl	Optimum < 100 mg/dl Near/above optimum 100 - 129 mg/dl Boderline high 130 - 159 mg/dl High 160 - 189 mg/dl
VLDL Cholesterol	: 28.414	mg/dl	Very high > 190 mg/dl Upto 30
S.Cholesterol/HDL Ratio	: 6.8492		4.4-11



***** End Of Report *****

Technician

Dr.NIPUN MADHAV
 MBBS, M.D. (Pathology)
 Reg. No. MP-18747

Subject of following conditions :- The science of pathological diagnosis is based on interpretation of immunobiochemical ELISA, RIA and other reactions which are influenced by several factors. Assays are performed in accordance with standard procedures The reported results are dependent on individual assay methods, equipment, specificity, sensitivity, reagent interaction and the quality of the specimen (s) samples receiver. The most sophisticated computerized blood analyzer techniques are subject to uncountable variations. Results may vary from laboratory to laboratory and also in some parameters from time to time for the same patients. So the first test is highly sensitive and specific. Hence kindly correlate clinically. Advised follow up. The laboratory is not responsible for the results of the test.



ALEXIS

HOSPITAL BHOPAL

DEPARTMENT OF PATHOLOGY



Patient Name : MRS. ANITA SONWANE
 Registration No. : AH-A-002526
 Lab No : 3
 Age & Sex : 31 Years / Female
 Referring Doctor :
 Report Status : Final

Registration Date/Time : 27/02/2023 11:50AM
 Date :
 Accession Date/Time : 27/02/2023 01:36PM
 Report Date/Time : 27/02/2023 02:32PM
 Print Date/Time : 27/02/2023 3:13 pm

TEST(S)	RESULT(S)	UNITS	BIOLOGICAL REFERENCE RANGE
FBS SAMPLE TYPE : WHOLE BLOOD FLUORIDE F METHOD : Hexokinase Enzym	Result : 97.60	mg/dl	70-100
HbA1C SAMPLE TYPE : WHOLE BLOOD EDTA M METHOD : Immunoturbidimet	Glycosylated Haemoglobin % (Hb A1c) : 5.8	%	4.8-5.9
	Mean Plasma Glucose (MPG) : 119.76		
PPBS SAMPLE TYPE : WHOLE BLOOD FLUORIDE PP METHOD : Hexokinase Enzym	Result : 137.04	mg/dl	70-140
TOTAL PROTEIN SAMPLE TYPE : SERUM METHOD : BIURET method	Total Serum Proteins : 7.8	gm/dL	6.4-8.3
	Serum Albumin : 3.9	GM/DL	3.2-4.5
	Serum Globulin : 3.9	gm/dL	1.9-3.5
	A/G Ratio : 1		1.2 - 1.5
T3 T4 TSH SAMPLE TYPE : SERUM METHOD : ECL	TRI-iodothyronine (T3) : 1.63	ng/mL	0.83-2.00
	THYROXINE (T4) : 9.8	µg/dl	5.13-14.1
	THYROID STIMULATING HORMONE TSH : 1.7	µIU/ml	non pregnant 0.27 - 4.2 First Trimester 0.33 - 4.59 second trimester 0.35 - 4.1 third trimester 0.21 - 3.15

***** End Of Report *****

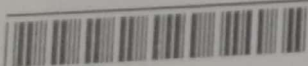

Dr. NIPUN MADHAV
 MBBS, M.D. (Pathology)
 Reg. No. MP-18747

Technician

The science of pathological diagnosis is based on interpretation of immunobiochemical ELISA, RIA and other reactions which are influenced by standard procedures. The reported results are dependent on individual assay methods, equipment, specificity, sensitivity. Results obtained by automated blood analyzer techniques are subject to uncountable variations. Results should not be drawn from these test



ALEXIS

HOSPITAL BHOPAL

DEPARTMENT OF PATHOLOGY



Patient Name : MRS. ANITA SONWANE
 Registration No. : AH-A-002526
 Lab No : 3
 Age & Sex : 31 Years / Female
 Referring Doctor :
 Report Status : Final

Registration Date/Time : 27/02/2023 11:50AM
 Date :
 Accession Date/Time : 27/02/2023 01:36PM
 Report Date/Time : 27/02/2023 02:30PM
 Print Date/Time : 27/02/2023 3:13 pm

TEST(S)	RESULT(S)	UNITS	BIOLOGICAL REFERENCE RANGE
BLOOD GROUP & RH FACTOR			
SAMPLE TYPE : EDTA WB METHOD : Slide and Tube m			
Blood Group	: 'AB' Positive		
CBC/ESR			
SAMPLE TYPE : WHOLE BLOOD EDTA METHOD :			
Result	: 18	mm/hour	0-20
COMPLETE BLOOD COUNT (CBC)			
SAMPLE TYPE : WHOLE BLOOD EDTA METHOD : 5 part fully aut			
R.B.C. Count	: 4.72	10 ⁶ /mm ³	4.0-5.0
Haemoglobin	: 12.1	g/dl	12.0-16.0
PCV	: 38.9	%	36-48
MCV	: 82.3	fl	84-96
MCH	: 25.6	pg	28-34
MCHC	: 31.1	g/dL	32-36
RDW-CV	: 13.3	%	11.5-14.5
MPV	: 8.1	fl	7.4-10.4
Total WBC Count	: 7600	10 ³ /mm ³	5-10
Platelet count	: 3.44	/cmm	1.50-4.50
Neutrophils	: 63	%	50-80
Lymphocytes	: 32	%	25-45
Monocytes	: 03	%	3-7
Eosinophils	: 02	%	0-3
Basophils	: 00	%	00-01

***** End Of Report *****



Technician

Dr. NIPUN MADHAV
 MBBS, M.D. (Pathology)
 Reg. No. MP-18747

Subject of following conditions :- The science of pathological diagnosis is based on interpretation of immunobiochemical ELISA, RIA and other reactions which are influenced by several factors. Assays are performed in accordance with standard procedures The reported results are dependent on individual assay methods, equipment, specificity, sensitivity, drug interaction and the quality of the specimen (s) samples receiver. The most sophisticated computerized blood analyzer techniques are subject to uncountable variations. Results of test vary from laboratory to laboratory and also in some parameters from time to time for the same patients. So the final diagnosis, conclusion should not be draw from these test only hence kindly correlate clinically. Advised follow up. The laboratory investigations should always be interpreted in the light of clinical features and other related investigations. Subject to corrections of typing / printing / humanly mistakes. Shuold the result indicate an unexpected abnormality, reconfirmation shall be sought. This report in not valied for



ALEXIS

HOSPITAL BHOPAL

DEPARTMENT OF PATHOLOGY



Patient Name : MRS. ANITA SONWANE
Registration No. : AH-A-002526
Lab No : 3
Age & Sex : 31 Years / Female
Referring Doctor :
Report Status : Final

Registration Date/Time : 27/02/2023 11:50AM
Date :
Accession Date/Time : 27/02/2023 01:36PM
Report Date/Time : 27/02/2023 02:34PM
Print Date/Time : 27/02/2023 3:14 pm

TEST(S)	RESULT(S)	UNITS	BIOLOGICAL REFERENCE RANGE
LFT SAMPLE TYPE : SERUM METHOD :			
Bilirubin- Total	: 0.91	mg/dL	0.15-1.1
Bilirubin- Direct	: 0.18	mg/dL	0-0.2
Bilirubin- Indirect	: 0.73		
SGOT	: 31.98	U/L	05-50
SGPT	: 28.29	U/L	07-40
Alkaline Phosphatase	: 81.98	U/L	5-128
RFT SAMPLE TYPE : SERUM METHOD :			
BLOOD UREA	: 31.09	mg/dL	20-45
SERUM CREATININE	: 0.72	mg/dL	0.67-1.20
SODIUM	: 135.8	mmol/L	135-149
POTASSIUM	: 3.8	mmol/L	3.5-5.5



***** End Of Report *****

Technician

Dr. NIPUN MADHAV
MBBS, M.D. (Pathology)
Reg. No. MP-18747

Subject of following conditions :- The science of pathological diagnosis is based on interpretation of immunobiochemical ELISA, RIA and other reactions which are influenced by several factors. Assays are performed in accordance with standard procedures. The reported results are dependent on individual assay methods, equipment, specificity, sensitivity, drug interaction and the quality of the specimen (s) samples receiver. The most sophisticated computerized blood analyzer techniques are subject to uncountable variations. Results of test vary from laboratory to laboratory and also in some parameters from time to time for the same patients. So the final diagnosis, conclusion should not be draw from these test only hence kindly correlate clinically. Advised follow up. The laboratory investigations should always be interpreted in the light of clinical features and other related investigations. Subject to corrections of typing / printing / humanly mistakes. Should the result indicate an unexpected abnormality, reconfirmation shall be sought. This report is not valid for