

42 Years

Male

QRS : 78 ms  
QT / QTcBaz : 366 / 406 ms  
PR : 136 ms  
P : 94 ms  
RR / PP : 808 / 810 ms  
P / QRS / T : 60 / 63 / -25 degrees

Normal sinus rhythm  
T wave abnormality, consider inferior ischemia  
Abnormal ECG

Technician:  
Ordering Ph:  
Referring Ph:  
Attending Ph:

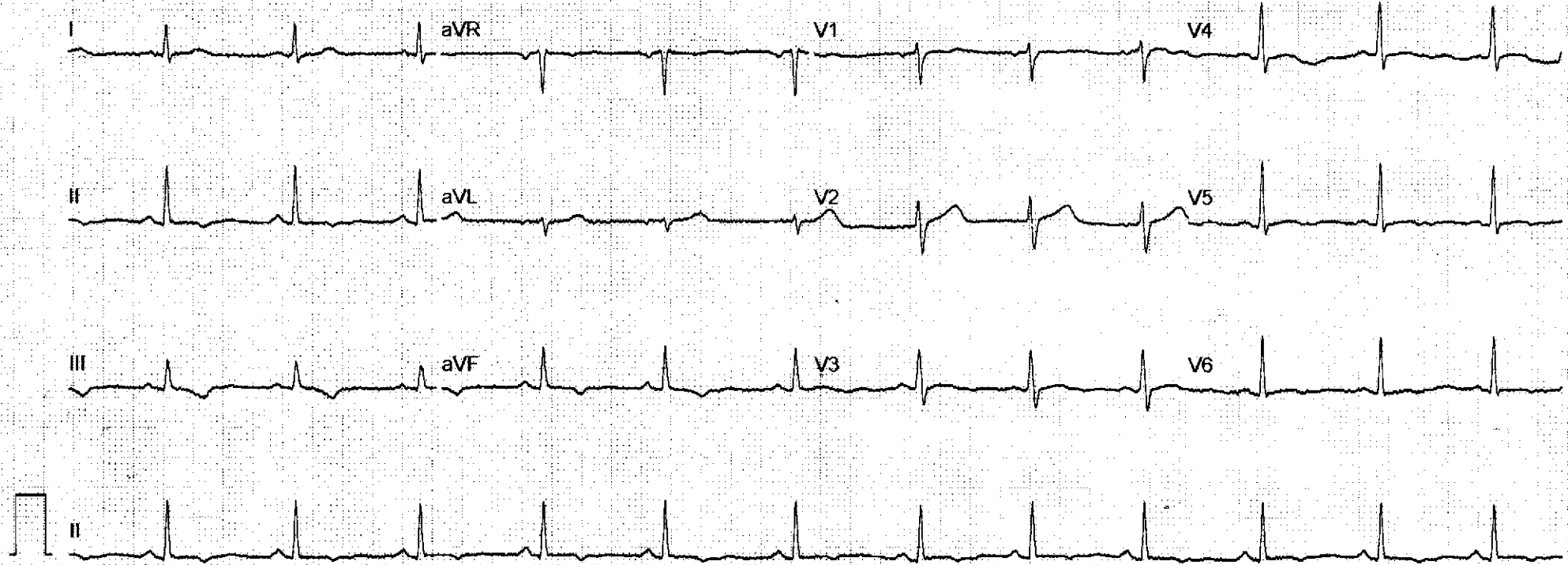

**DEPARTMENT OF ENT**

**CASE RECORD**

Date: 20/08/2023

Ref by:

Name: Mr. P. V. S. N. Thaman

Age: 42

Sex: M / F

Consultant: Dr. Anuradha

UHID: 31127

**ALLERGIES :**

**Chief Complaints:**

Pain Score : \_\_\_\_\_ Location : \_\_\_\_\_ Character : \_\_\_\_\_



**THROAT**



**LARYNX**



**Past History :**

**Nutritional assessment :**

Build :

Social History : Smoking  Ethanol  Tobacco

**Clinical Examination :**

Ⓟ Ear Furunculosis Allergic Rhinitis R

1) T. Augmentin 625mg x 3 days

2) T. Levofloxacin 500mg x 3 days

3) Neosporin H ointment x 5 days



FB BUC removed

100% 100% 3 days

Present Glasses  
( )

: RE 3 NIL.  
LE

ADD Other Exam: NO

vision

: RE 6/6  
LE 6/6. p.h.

Retinoscopy

: RE  
LE

Subjective

: RE PLANO 6/6  
LE PLANO 6/6. ADD +1.00 -NB.

Anterior Segment

: RE (M)

LE (M)

IOP

: RE  
LE

Gonic

RE  
LE

C.V.D.: Normal.

Fundus

:

RE

LE

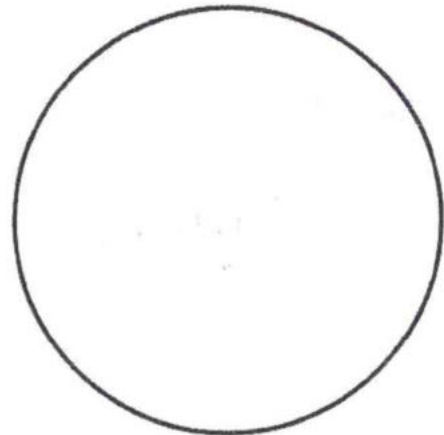
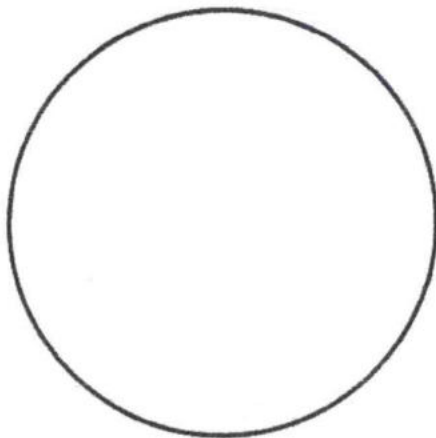

Main diagnosis :

Advice / Discussion :

Dr. only / A.R.C. des. Prog. des.

 Signature

**OPHTHALMIC RECORD**

NAME : MR. PURUSHOTHAMAN. S.

DATE: 31/03/23

AGE : 42/m.

ID.No. :

---

REFERRAL DETAILS:

OCULAR HISTORY :

NO H/O PG

NO H/O SX

SYSTEMIC ILLNESS :

NIL.

CURRENT MEDICATION:

NIL

INVESTIGATIONS:

ALLERGIES :

NOT KNOWN.

---

MAIN DIAGNOSIS

TREATMENT GIVEN

Patient Name: Mr. Purushothaman S  
 Visit No: FMADOPV46867  
 Cond Doctor: Dr. KARTHICK ANJANEYAN K S  
 Referred By: SELF

MR No: FMAD.0000031427  
 Age/Gender: 42 Y/M  
 Conducted Date: 30-03-2023 10:33  
 Prescribing Doctor:

## 2D - ECHO WITH COLOUR DOPPLER

### Dimensions:

AO(ed)	: 2.0 CM
LA(ed)	: 3.0 CM
LVID ( ed )	: 4.5 CM
LVID ( es )	: 2.5 CM
IVS ( Ed )	: 0.8 CM
LVPW ( Ed )	: 0.9 CM
EF	: 75 %
% FD	: 44 %

### MITRAL VALVE :

AML	: NORMAL
PML	: NORMAL
AORTIC VALVE	: NORMAL
TRICUSPID VALVE	: NORMAL
PULMONARY VALVE	: NORMAL
RIGHT VENTRICLE	: NORMAL
INTER ATRIAL SEPTUM	: INTACT
INTER VENTRICULAR SEPTUM	: INTACT
PULMONARY ARTERY	: NORMAL
AORTA	: NORMAL
RIGHT ATRIUM	: NORMAL
LEFT ATRIUM	: NORMAL
PERICARDIUM	: NORMAL
LEFT VENTRICLE :	: NORMAL



### **Apollo Clinic**

#74, Medavakkam Main Road, Bharath Nagar, Madipakkam, Chennai - 600 091.

madipakkam@apollociinic.com

Online appointment: [www.apollociinic.com](http://www.apollociinic.com)

TO BOOK AN APPOINTMENT  
MADIPAKKAM

	<b>044 4560 5000</b>
	<b>091 5000 2771</b>

**DOPPLER STUDIES :-**

AV max 1.3 m/s; PG 6.5 mmHg;  
PV max 1.0 m/s ; PG 3.7 mmHg;  
MVE 0.9 m/s ; MV A 0.5 m/s;  
TVE 0.5 m/s; TV A 0.4 m/s;

**IMPRESSION:**

- \* NO REGIONAL WALL MOTION ABNORMALITY;
- \* NORMAL LEFT VENTRICULAR IN SIZE & SYSTOLIC FUNCTION ;
- \* NO PERICARDIAL EFFUSION/PULMONARY ARTERY HYPERTENSION.

**CONSULTANT CARDIOLOGIST**

**DR.KARTHICK ANJANEYAN**

**Dr. J.KARTHICK ANJANEYAN**

MBSBS., MD DM (Cardiology),

Reg No: 7155

**APOLLO CLINIC MADIPAKKAM**

**Apollo Clinic**

#74, Medavakkam Main Road, Bharath Nagar, Madipakkam, Chennai - 600 091.

madipakkam@apolloclinic.com

Online appointment: [www.apolloclinic.com](http://www.apolloclinic.com)

TO BOOK AN APPOINTMENT  
**MADIPAKKAM**

 **044 4560 5000**  
 **091 5000 2771**



NAME : MR. PURUSHOTHAMAN S (FMAD31427)  
PIN : AND22270026956  
AGE/GENDER : 42 Year(s)/Male  
REFERRED BY : Dr.APOLLO CLINIC(SHLL)  
CLIENT NAME : Apollo Clinic(SHLL)

SAMPLE NO : 272216220  
COLLECTED ON : 30/03/2023 11:10 AM  
RECEIVED ON : 30/03/2023 04:30 PM  
REPORTED ON : 30/03/2023 07:35 PM  
REPRINT DATE : 30/03/2023 07:35 PM

---

Test	Obtained Value	Units	Bio.Ref.Intervals
------	----------------	-------	-------------------

---

## HAEMATOLOGY

APOLLO ARCOFEMI - MEDIWHEEL - FULL BODY ANNUAL PLUS ABOVE 50Y MALE - 2D  
ECHO - PAN INDIA - FY2324

APOLLO ARCOFEMI - MEDIWHEEL - FULL BODY ANNUAL PLUS ABOVE 50Y MALE - 2D  
ECHO - PAN INDIA - FY2324

BLOOD GROUPING AND RH TEST (EDTA "A" Positive  
Whole Blood,Column Gel Technique)

---

*G. Priyanka*

Dr. G.PRIYANKA, M.D.  
CONSULTANT PATHOLOGIST  
Reg. NO : 121238

NAME : MR. PURUSHOTHAMAN S (FMAD31427)  
 PIN : AND22270026956  
 AGE/GENDER : 42 Year(s)/Male  
 REFERRED BY : Dr.APOLLO CLINIC(SHLL)  
 CLIENT NAME : Apollo Clinic(SHLL)

SAMPLE NO : 272216220  
 COLLECTED ON : 30/03/2023 11:10 AM  
 RECEIVED ON : 30/03/2023 04:30 PM  
 REPORTED ON : 30/03/2023 07:35 PM  
 REPRINT DATE : 30/03/2023 07:35 PM

Test	Obtained Value	Units	Bio.Ref.Intervals
------	----------------	-------	-------------------

## Complete Hemogram

### WBC PARAMETER (EDTA Whole Blood,Flow Cytometry)

Total WBC Count (TC )	5040	cells/cu.m m	4000-11000
-----------------------	------	-----------------	------------

### DIFFERENTIAL COUNTS (EDTA Whole Blood,Flow Cytometry)

Band Forms	00		
Neutrophils	56	%	40-70
Lymphocytes	34	%	20-40
Eosinophils	06	%	1-6
Monocytes	04	%	2-10
Basophils	00	%	0-1
IMG %	0.1	%	< 1.0

### ABSOLUTE COUNT (EDTA Whole Blood,Flow Cytometry)

NEUTROPHILS #	2.83	$10^3 / \mu\text{l}$	2.00-7.00
LYMPHOCYTES #	1.70	$10^3 / \mu\text{l}$	0.80-4.00
MONOCYTES #	0.20	$10^3 / \mu\text{l}$	0.12-1.20
EOSINOPHILS #	0.29	$10^3 / \mu\text{l}$	0.02-0.50
BASOPHILS #	0.02	$10^3 / \mu\text{l}$	0.00-0.10
IMG #	0.00	$10^3 / \mu\text{l}$	

### RBC PARAMETERS

RBC Count (EDTA Whole Blood,Flow Cytometry/Electrical Impedence)	4.96	mill/cu.mm	4.7-6.0
RDW - CV (EDTA Whole Blood,Calculated)	12.2	%	11.5-15.4
RDW - SD (EDTA Whole Blood,Calculated)	40.9	fl	40-55
Haemoglobin (EDTA Whole Blood,Colorimetric Method)	14.7	gm/dL	13-17
Packed Cell Volume (PCV) (EDTA Whole Blood,Calculated)	43.9	%	42-52

*G. Priyanka*

Dr. G.PRIYANKA, M.D.  
CONSULTANT PATHOLOGIST  
Reg. NO : 121238



NAME : MR. PURUSHOTHAMAN S (FMAD31427)  
 PIN : AND22270026956  
 AGE/GENDER : 42 Year(s)/Male  
 REFERRED BY : Dr.APOLLO CLINIC(SHLL)  
 CLIENT NAME : Apollo Clinic(SHLL)

SAMPLE NO : 272216220  
 COLLECTED ON : 30/03/2023 11:10 AM  
 RECEIVED ON : 30/03/2023 04:30 PM  
 REPORTED ON : 30/03/2023 07:35 PM  
 REPRINT DATE : 30/03/2023 07:35 PM

Mean Corpuscular Volume (MCV) (EDTA Whole Blood,Calculated)	88.5	fL	83-101
Mean Corpuscular Hb (MCH) (EDTA Whole Blood,Calculated)	29.7	pg	27-32
Mean Corpuscular Hb Conc. (MCHC) (EDTA Whole Blood,Calculated)	33.6	%	30-35

### PLATELET PARAMETERS

Platelet Count (EDTA Whole Blood,Electrical Impedence /Manual)	236	Thousand/c u.mm	150-450
MPV (EDTA Whole Blood,Calculated)	11.1	fL	9.0-12.5
PDW (EDTA Whole Blood,Calculated)	16.6	%	9.4-16.0
PCT (EDTA Whole Blood,Calculated)	2.68	mL/L	1.08-2.82
P - LCC (EDTA Whole Blood,Calculated)	80	10 <sup>3</sup> / µl	30-90
P -LCR (EDTA Whole Blood,Calculated)	34.1	%	15-45
NRBC % (EDTA Whole Blood,Flow Cytometry)	0.00	/100WBC	Children : 0/100 WBC Adults : 0 /100 WBC
ESR (WESTERGREN) (Manual)	6	mm/hr	0-15

*G. Priyanka*

Dr. G.PRIYANKA.M.D.  
CONSULTANT PATHOLOGIST  
Reg. NO : 121238

NAME : MR. PURUSHOTHAMAN S (FMAD31427)      SAMPLE NO : 272216220  
PIN : AND22270026956      COLLECTED ON : 30/03/2023 11:10 AM  
AGE/GENDER : 42 Year(s)/Male      RECEIVED ON : 30/03/2023 04:30 PM  
REFERRED BY : Dr.APOLLO CLINIC(SHLL)      REPORTED ON : 30/03/2023 07:35 PM  
CLIENT NAME : Apollo Clinic(SHLL)      REPRINT DATE : 30/03/2023 07:35 PM

Test	Obtained Value	Units	Bio.Ref.Intervals
<b>Peripheral smear examination</b>			
RBC (EDTA Whole Blood,Electrical impedence)	Normocytic, Normochromic.		
WBC (EDTA Whole Blood,Manual)	Normal in number, distribution and morphology.		
Platelet on Smear (EDTA Whole Blood,Manual)	Adequate on smear with occasional large platelets are seen.		
Hemoparasite (EDTA Whole Blood,Manual)	No Haemoparasites Seen		
Immature Cells (EDTA Whole Blood,Manual)	No Immature Cells Seen		
Impression (EDTA Whole Blood,Manual)	NORMOCYTIC NORMOCHROMIC BLOOD PICTURE.		

  
Dr Sarangan A MD Pathology  
Consultant Pathology  
Reg. No. : 84981

NAME : MR. PURUSHOTHAMAN S (FMAD31427)  
PIN : AND22270026956  
AGE/GENDER : 42 Year(s)/Male  
REFERRED BY : Dr.APOLLO CLINIC(SHLL)  
CLIENT NAME : Apollo Clinic(SHLL)

SAMPLE NO : 272216220  
COLLECTED ON : 30/03/2023 11:10 AM  
RECEIVED ON : 30/03/2023 04:30 PM  
REPORTED ON : 30/03/2023 07:35 PM  
REPRINT DATE : 30/03/2023 07:35 PM

Test	Obtained Value	Units	Bio.Ref.Intervals
<b>BIOCHEMISTRY</b>			
Glucose Fasting (Plasma-F,Hexokinase)	98	mg/dL	70-100
<b>Liver Function Test (LFT)</b>			
<b>Bilirubin(Total/Direct/Indirect)</b>			
Bilirubin (total) (SERUM,Diazo)	0.7	mg/dL	< 1.1
Bilirubin Direct (SERUM,Diazo)	0.2	mg/dL	0-0.3
Bilirubin Indirect (SERUM,Calculated)	0.5	mg/dL	0.0-0.7
SGOT (AST) (SERUM,Enzymatic)	16	U/L	< 40
SGPT (ALT) (SERUM,Enzymatic)	17	U/L	< 41
Alkaline Phosphatase-ALP (SERUM)	77	U/L	40-150
GGT-Gamma Glutamyl Transpeptidase (SERUM,Enzymatic)	26	U/L	< 61
<b>Serum Proteins</b>			
Total Protein (SERUM,Biuret)	7.8	g/dL	6.4-8.3
Albumin (SERUM,Bromocresol green)	4.9	g/dL	3.5-5.2
Globulin (SERUM,Calculated)	2.90	g/dL	2.3-3.5
A/G Ratio (SERUM)	1.69		0.8-2.0
<b>RENAL FUNCTION TEST PROFILE</b>			
Urea (SERUM,Urease Kinetic)	27	mg/dL	15-45
Creatinine (SERUM,Jaffe Kinetics)	0.8	mg/dL	0.5-1.2
URIC ACID (SERUM,Uricase)	6.7	mg/dL	3.0-7.2
CALCIUM (SERUM,BAPTA)	9.7	mg/dL	8.6-10.0
Phosphorous (SERUM,Phospho molybdate UV)	3.3	mg/dL	2.5-4.5
<b>Electrolytes, Serum</b>			
SODIUM (SERUM,ISE)	141	mmol/L	136-145
Potassium (SERUM,ISE)	3.9	mmol/L	3.5-5.0

  
Ms.T VIJAYALAKSHMI MSc  
BIO CHEMIST

NAME : MR. PURUSHOTHAMAN S (FMAD31427)  
PIN : AND22270026956  
AGE/GENDER : 42 Year(s)/Male  
REFERRED BY : Dr.APOLLO CLINIC(SHLL)  
CLIENT NAME : Apollo Clinic(SHLL)

SAMPLE NO : 272216220  
COLLECTED ON : 30/03/2023 11:10 AM  
RECEIVED ON : 30/03/2023 04:30 PM  
REPORTED ON : 30/03/2023 07:35 PM  
REPRINT DATE : 30/03/2023 07:35 PM

Test	Obtained Value	Units	Bio.Ref.Intervals
Chloride (SERUM,ISE)	101	mmol/L	98-107
BICARBONATE (HCO <sub>3</sub> ) (SERUM,Enzymatic)	23	mmol/L	22-29

### HbA1c-Glycated Haemoglobin, blood

HbA1c-Glycated Haemoglobin, blood (EDTA Whole Blood,HPLC)	5.9	%	Below 5.7 - Normal 5.7 - 7.0 - Good Control 7.1 - 8.0 - Fair Control Above 8.0 - Poor Control
MEAN BLOOD GLUCOSE VALUE (EDTA Whole Blood,Calculated)	110	mg/dL	

HbA1c is an excellent index of long term diabetes control over preceding 2 - 3 months. Unlike blood sugar which tend to fluctuate from day to day and even hour to hour, the HbA1c test is a true index of the average blood glucose control during previous 2 - 3 months.

False high or low HbA1c values can be due to the presence of Hb variants



Dr. SARAVANAKUMAR. S, M.Sc., Ph.D.  
BIOCHEMIST

NAME : MR. PURUSHOTHAMAN S (FMAD31427)  
PIN : AND22270026956  
AGE/GENDER : 42 Year(s)/Male  
REFERRED BY : Dr.APOLLO CLINIC(SHLL)  
CLIENT NAME : Apollo Clinic(SHLL)

SAMPLE NO : 272216220  
COLLECTED ON : 30/03/2023 11:10 AM  
RECEIVED ON : 30/03/2023 04:30 PM  
REPORTED ON : 30/03/2023 07:35 PM  
REPRINT DATE : 30/03/2023 07:35 PM

Test	Obtained Value	Units	Bio.Ref.Intervals
GLUCOSE PP (Plasma - P,Hexokinase)	70	mg/dL	80-140
URINE GLUCOSE FASTING (Urine-F)	Negative		
URINE GLUCOSE PP (Urine-P)	Negative		

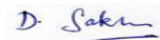

**D. SAKTHIVEL M. Sc**  
**BIOCHEMIST**

NAME : MR. PURUSHOTHAMAN S (FMAD31427)  
PIN : AND22270026956  
AGE/GENDER : 42 Year(s)/Male  
REFERRED BY : Dr.APOLLO CLINIC(SHLL)  
CLIENT NAME : Apollo Clinic(SHLL)

SAMPLE NO : 272216220  
COLLECTED ON : 30/03/2023 11:10 AM  
RECEIVED ON : 30/03/2023 04:30 PM  
REPORTED ON : 30/03/2023 07:35 PM  
REPRINT DATE : 30/03/2023 07:35 PM

Test	Obtained Value	Units	Bio.Ref.Intervals
<b>Lipid Profile</b>			
Total Cholesterol (SERUM,Enzymatic)	194	mg/dl	No risk : < 200 Moderate risk : 200 - 239 High risk : > 239
Triglycerides (SERUM,Enzymatic)	249	mg/dL	< 150
Cholesterol-HDL, Direct (SERUM,Enzymatic)	36	mg/dl	No risk: > 55 Moderate risk: 35-55 High risk: < 35
Non HDL Cholesterol (SERUM,Calculated)	158	mg/dL	Desirable: < 130 Borderline high: 130-159 High: 160-189 Very high: >= 190
LDL Cholesterol (SERUM,Direct)	133	mg/dL	Optimal: < 100 Near optimal/above optimal: 100-129 Borderline high: 130-159 High: 160-189 Very High: >= 190
VLDL Cholesterol (SERUM,Calculated)	25	mg/dL	< 30
CHOL/HDL RATIO (SERUM,Calculated)	5.4		3.5-5.5
LDL/HDL RATIO (SERUM,Calculated)	3.7		1.0-3.0

Non HDL cholesterol is a calculated value and based on National Cholesterol Education III studies, it is recognized as a predictive factor in cardiovascular disease .



Dr. SARAVANKUMAR. S, M.Sc., Ph.D.  
BIOCHEMIST



NAME : MR. PURUSHOTHAMAN S (FMAD31427)  
PIN : AND22270026956  
AGE/GENDER : 42 Year(s)/Male  
REFERRED BY : Dr.APOLLO CLINIC(SHLL)  
CLIENT NAME : Apollo Clinic(SHLL)

SAMPLE NO : 272216220  
COLLECTED ON : 30/03/2023 11:10 AM  
RECEIVED ON : 30/03/2023 04:30 PM  
REPORTED ON : 30/03/2023 07:35 PM  
REPRINT DATE : 30/03/2023 07:35 PM

Test	Obtained Value	Units	Bio.Ref.Intervals
<b>IMMUNOASSAY</b>			
PSA(Prostate Specific Antigen) - Total, Serum (SERUM,ECLIA)	0.381	ng/mL	<= 2.0



Dr. SARAVANAKUMAR. S, M.Sc., Ph.D.  
BIOCHEMIST

NAME : MR. PURUSHOTHAMAN S (FMAD31427)  
 PIN : AND22270026956  
 AGE/GENDER : 42 Year(s)/Male  
 REFERRED BY : Dr.APOLLO CLINIC(SHLL)  
 CLIENT NAME : Apollo Clinic(SHLL)

SAMPLE NO : 272216220  
 COLLECTED ON : 30/03/2023 11:10 AM  
 RECEIVED ON : 30/03/2023 04:30 PM  
 REPORTED ON : 30/03/2023 07:35 PM  
 REPRINT DATE : 30/03/2023 07:35 PM

Test	Obtained Value	Units	Bio.Ref.Intervals		
<b>Thyroid Function Test (Total)</b> (SERUM,ECLIA)					
T3 Total	123.30	ng/dL	80.0-200.0		
T4 Total	7.91	µg/dL	4-12.0		
TSH	2.76	µIU/mL	0.51-5.0		
	TSH	FT4	FT3	T4	T3
Euthyroidism	Normal	Normal	Normal	Normal	Normal
Hypothyroidism	Increased	Decreased	Decreased	Decreased	Decreased
Subclinical hypothyroidism	Increased	Normal	Normal	Normal	Normal
Hyperthyroidism	Decreased	Increased	Increased	Increased	Increased
Subclinical hyperthyroidism	Decreased	Normal	Normal	Normal	Normal
T3 hyperthyroidism	Decreased	Normal/Decreased	Increased	Normal/Decreased	Normal/Decreased
Graves disease	Decreased	Increased	Increased	Increased	Increased
Hashimotos thyroiditis	Normal/Increased	Normal/Decreased	Normal/Decreased	Normal/Decreased	Normal/Decreased



Dr. SARAVANKUMAR. S, M.Sc., Ph.D.  
BIOCHEMIST

NAME : MR. PURUSHOTHAMAN S (FMAD31427)  
PIN : AND22270026956  
AGE/GENDER : 42 Year(s)/Male  
REFERRED BY : Dr.APOLLO CLINIC(SHLL)  
CLIENT NAME : Apollo Clinic(SHLL)

SAMPLE NO : 272216220  
COLLECTED ON : 30/03/2023 11:10 AM  
RECEIVED ON : 30/03/2023 04:30 PM  
REPORTED ON : 30/03/2023 07:35 PM  
REPRINT DATE : 30/03/2023 07:35 PM

Test	Obtained Value	Units	Bio.Ref.Intervals
<b>CLINICAL PATHOLOGY</b>			
<b>Urine Analysis - Complete</b>			
Colour (Spot Urine,Automated)	Pale Yellow		Straw , Pale to Dark Yellow, Yellow to Brown
Appearance (Spot Urine,Automated)	Clear		Clear
Urine Glucose (sugar) (Spot Urine,Glucose oxidase and Peroxidase)	Negative		Negative
Bilirubin (Spot Urine,Azo-coupling reaction)	Negative		Negative
Urine Ketones (Legals Test) (Spot Urine,Modified Rothera's Nitroprusside)	Negative		Negative
Specific Gravity (Spot Urine,pKa Change)	1.030		1.003-1.035
Erythrocyte (Spot Urine,Automated)	Negative		Negative
pH( Methyl red bromothymol blue) (Spot Urine,Double Indicator System)	6.0		4.6-8.0
Protein (BCG) (Spot Urine,Tetrabromphenol Blue)	Negative		Negative <= 10 mg/dl
Urobilinogen (Spot Urine,Modified Ehrlich Method)	Normal		Normal = 0.5 - 1.0 mg/dl
Nitrite (Griess method) (Spot Urine,Azo-coupling reaction)	Negative		Negative
Leukocyte (Esterase Detection) (Spot Urine,Granulocyte Esterase)	Negative		Negative
<b>Microscopic Examination</b> (Spot Urine)			
Pus Cells (WBCs)	2-3	/hpf	0-5
Epithelial Cells	2 - 4	/hpf	0-5
Red blood Cells	Not Present	/hpf	Not Present
DYSMORPHIC RBCS	Not present		Not Present
Cast	Not Present		Not Present
Crystals	Not present		Not Present
OTHERS	Not present		Not Present

*G. Priyanka*

Dr. G.PRIYANKA, M.D.  
CONSULTANT PATHOLOGIST  
Reg. NO : 121238

Patient Name : Mr. Purushothaman S  
Age/Sex : 42 Y/M  
Pres Doctor :  
Ref.by : SELF

MR No : FMAD.0000031427  
Visit No : FMADOPV46867  
Bill Date : 30-03-2023 07:51  
Report Date : 30-03-2023 10:12

### **ULTRASOUND WHOLE ABDOMEN**

**Liver is normal in size 14.2 cm and shows diffusely increased echotexture.** No evidence of focal pathology. Intra and extra hepatic biliary passages are not dilated.

Gall bladder appears normal with no evidence of calculus. Wall thickness appears normal.

Pancreas appears normal.

Spleen measures 9.4 cm.  
Portal and splenic veins appear normal.

No evidence of ascites or lymphadenopathy. Diaphragmatic movements are satisfactory. There is no evidence of sub diaphragmatic pathology or pleural effusion.

**Right kidney measures 8.9 x 4.5 cm, Contains a cal measuring 3.2 mm in the lower pole. Left kidney measures 9.8 x 4.9 cm, Contains a cal measuring 3.0 mm in the mid pole.**  
Both kidneys show normal echopattern with no evidence of calyceal dilatation.

**Bladder is minimally distended.**

Prostate measures 3.5 x 2.9 x 2.9 cm (Vol 15.0 ml) and shows normal echopattern. Seminal vesicles appear normal.

#### **IMPRESSION:**

- > **GRADE I FATTY LIVER.**
- > **BILATERAL RENAL NON OBSTRUCTIVE CAL.**

~ **Suggested clinical correlation.**



**Dr. NANDHINI DEVI**  
Sonologist.

Patient Name : Mr. Purushothaman S  
Age/Sex : 42 Y/M  
Pres Doctor :  
Ref.by : SELF

MR No : FMAD.0000031427  
Visit No : FMADOPV46867  
Bill Date :30-03-2023 07:51  
Report Date : 30-03-2023 14:10

### **CHEST PA VIEW**

- The lung fields are clear.
- The Cardio Thoracic ratio is normal.
- The apices, costo and cardiophrenic angles are free.
- The cardio vascular shadow and hila show no abnormal feature
- The bony thorax shows no significant abnormality.
- The domes of diaphragm are well delineated.

### **IMPRESSION:**

\* **NORMAL STUDY.**

Dr. PASUPULETI SANTOSH KUMAR  
Radiologist

**DR. PASUPULETI SANTHOSH KUMAR**  
**MBBS., DNB (RADIOLOGY),**  
**Reg.No: 126310**  
**APOLLO CLINIC MADIPAKKAM**