



Rama Krishna Multispeciality Hospital

257-A, TALWANDI, KOTA (RAJ.) ☎ : 0744-2433111, M.9414227325

www.ramakrishnahospital.com | E-mail : rxkota@gmail.com

Gayatri

25/9/24

Mob - 9887460676

DoA - 15/6/88

I-76

AP-120/80

HT-153 cm

WT-49 kg

Amz 21

Chest - I 80

II 75

Abd 80 cm

1

Chest split to 10 cm

M. H. B. S. Dr. Manika Bhatnagar
डॉ. मनीका भार्गव
एम.बी.बी.एस., एम. डी.
रामाकृष्णा हॉस्पिटल
रजि. नं. 006311 / 22544



भारत सरकार

GOVERNMENT OF INDIA



गायत्री

Gayatri

जन्म तिथि/ DOB: 15/06/1988

महिला / FEMALE

7453 7747 6435



मेरा आधार, मेरी पहचान

M
Gayatri डॉ. मोनिका भार्गव
एम.बी.बी.एस. एम. डी.
रामाकृष्णा हॉस्पिटल
रजि. नं. 008311 / 22544



भारतीय विशिष्ट पहचान प्राधिकरण

UNIQUE IDENTIFICATION AUTHORITY OF INDIA

पता:

जितेन्द्र सिंह, 351 ए, बजरंग
बस्ती प्रारंभ मजार की गली,
बजरंगपुरा, लाडपुरा, बोरकुई,
कोटा,
राजस्थान - 324008

Address:

W/O, Jitendra Singh, 351 A,
Bajarang Basti Prarambh Majar
Ki Gali, Bajarangpura, Ladpura,
Borkul, Kota,
Rajasthan - 324008



1947
1800 300 1947

help@uidai.gov.in

www.uidai.gov.in

P.O. Box No. 1947,
Bengluru-560 087



GOOD HEALTH LAB

RAMAKRISHNA HOSPITAL

(UNIT OF DR. L.K. BHARGAVA & SONS HUF)



Print Time: 25-09-2021 14:51

ID: 210925036 Name: GAYTRI Gender: female Age: year
 Blood: Department: RecordNo.: BedNo.:
 Sample: Venous Doctor: DR YASH BHAI Operator: Checker:
 Time: 25-09-2021 14:51

Item	Result	Unit	Limits	Alert
WBC	6.4	x 10 ⁹ /L	4.0-11.0	
LYM%	27.0	%	20.0-40.0	
MID%	4.5	%	1.0-15.0	
NEUT%	68.5	%	50.0-70.0	
LYM#	1.7	x 10 ⁹ /L	0.6-4.1	
MID#	0.3	x 10 ⁹ /L	0.1-1.8	
NEUT#	4.4	x 10 ⁹ /L	2.0-7.8	
RBC	3.92	x 10 ¹² /L	3.50-5.50	
HGB	11.9	g/dL	12.0-18.0	
HCT	32.7	%	36.0-51.0	
MCV	83.6	fL	75.0-99.0	
MCH	30.3	pg	26.0-32.0	
MCHC	36.3	g/dL	32.0-36.0	
RDW-SD	48.3	fL	37.0-54.0	
RDW-CV	15.1	%	11.5-14.5	
PLT	203	x 10 ⁹ /L	100-450	
MPV	11.2	fL	7.4-10.4	
PDW	17.7	%	10.0-17.0	
PCT	0.22	%	0.10-0.28	
P-LCR	40.7	%	13.0-43.0	

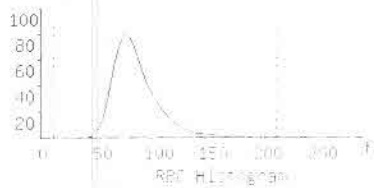
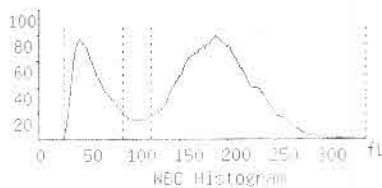

Notice

Signature of Technician

Dr. Preeti Pathak
 MD (Pathology)
 Reg. No. - 24703/15880

Conditions of Reporting :

We use best of the kits from international Market & the quality control is done by putting up Fresh standard/Control with each running.
 The reported result are for information and for interpretation of the Referring Doctor only
 Results of tests may vary from laboratory to laboratory and also in some parameters time to time for the same patient.
 This report is not valid for any medico-legal purposes.
 Result of card test are limited by time of Reading the card.

Dr. Preeti Pathak, MD. (Path.)
 Reg. 24703/15880

Signature of Pathologist

257-A, Sheela Chaudhary Road, Talwandi, KOTA-5 (Raj.)

Tel 0744-3562955, Mob.: 9414227325, 9610209797 | E-mail : rxkota@gmail.com



GOOD HEALTH LAB

RAMAKRISHNA HOSPITAL

(UNIT OF DR. L.K. BHARGAVA & SONS HUF)



PATIENT'S NAME: GAYATRI

AGE/SEX : 0/Female

LAB NO. : 0852

DATE : 25/09/2021

REF. BY : Dr. YASH BHARGAVA

HAEMATOLOGY

Test Name	Test Results	Normal Range
ESR	8 MM in 1st hr.	0-20 MM in 1st hr.

Blood Group Rh Factor

TEST	RESULT
BLOOD GROUP	= "AB"
Rh FACTOR	= POSITIVE

BIO-CHEMISTRY

Test Name	Test Results	Normal Range
Blood Sugar Fasting	71.00 mg/dL	70.00-110.00 mg/dL
Blood Sugar PP 2 Hours	92.00 mg/dL	75.00-140.00 mg/dL
Aspartate-Aminotransferase (AST/SGOT)	19.00 IU/L	0.00-38.00 IU/L
Alanine-Aminotransferase (ALT/SGPT)	21.00 IU/L	0.00-40.00 IU/L
Serum for Gamma Glutamyl Transferase	29.00 U/L	9.00-52.00 U/L
Serum Alkaline Phosphatase	125.00 IU/L	0.00-270.00 IU/L
BUN	21.00 mg/dL	15.00-45.00 mg/dL
Creatinine	0.70 mg/dL	0.70-1.30 mg/dL

URIC ACID 3.8 mg/dl 2.3 - 6.1 (Female)

3.6 - 8.2 (Male)

Dr. Preeti Pathak
MD (Pathology)
Reg. No. - 24703/15880

Dr. Preeti Pathak, MD. (Path.)
Reg. 24703/15880

Signature of Pathologist

Signature of Technician

Conditions of Reporting :

We use best of the kits from international Market & the quality control is done by putting up Fresh standard/Control with each running. The reported result are for information and for interpretation of the Referring Doctor only. Results of tests may vary from laboratory to laboratory and also in some parameters time to time for the same patient. This report is not valid for any medico-legal purposes. Result of card test are limited by time of Reading the card.

257-A, Sheela Chaudhary Road, Talwandi, KOTA-5 (Raj.)

Tel 0744-3562955, Mob.: 9414227325, 9610209797 | E-mail : rxkota@gmail.com



GOOD HEALTH LAB

RAMAKRISHNA HOSPITAL

(UNIT OF DR. L.K. BHARGAVA & SONS HUF)



PATIENT'S NAME: GAYATRI

AGE/SEX : 0/Female

LAB NO. : 0852

DATE : 25/09/2021

REF. BY : Dr. YASH BHARGAVA

OTHER

Glycosylated Hb (HbA1C)

TEST	VALUE	REFERENCE VALUE
HBA1C	5.20 %	Excellent Control < 5.5% Good Control : 5.5 to 7.00% Fair Control : 7.00 to 8.00% Poor Control : > 8.0 %

NOTE :- HbA1C is done on the spot with the latest Nycocard Reader 2, a test based on spectral reflectance. The assay used here is boronate affinity. Remember, the HbA1C is not the same as the glucose level. It is far superior to the blood glucose reading & it gives an average reading for the past 8-12 weeks.

ORGAN PANEL

Lipid Profile

TEST	TEST VALUE	UNIT	NORMAL VALUE
Serum Cholesterol	172.0	mg/dL	130-200 mg%
Triglyceride	96.0	mg/dL	Up to 150 mg%
HDL Cholesterol	40.0	mg/dL	30-70 mg%
LDL Cholesterol	113.0	mg/dL	Up to 150 mg%
VLDL Cholesterol	19.0	mg/dL	Up to 80 mg %
Total Cholesterol/HDL Ratio	4.32		0.0-4.97
LDL/HDL Cholesterol Ratio	2.82		0.0-3.55

Signature of Technician

Dr. Preeti Pathak
MD (Pathology)
Reg. No.- 24703/15880

Conditions of Reporting :

We use best of the kits from international Market & the quality control is done by putting up Fresh standard/Control with each running.
The reported result are for information and for interpretation of the Referring Doctor only
Results of tests may vary from laboratory to laboratory and also in some parameters time to time for the same patient.
This report is not valid for any medico-legal purposes.
Result of card test are limited by time of Reading the card.

257-A, Sheela Chaudhary Road, Talwandi, KOTA-5 (Raj.)

Tel 0744-3562955, Mob.: 9414227325, 9610209797 | E-mail : rxkota@gmail.com

Dr. Preeti Pathak, MD. (Path.)
Reg. 24703/15880

Signature of Pathologist



GOOD HEALTH LAB

RAMAKRISHNA HOSPITAL

(UNIT OF DR. L.K. BHARGAVA & SONS HUF)



PATIENT'S NAME: GAYATRI

AGE/SEX : 0/Female

LAB NO. : 0852

DATE : 25/09/2021

REF. BY : Dr. YASH BHARGAVA

BIO-CHEMISTRY

Test Name	Test Results	Normal Range
Serum Total Protein A/G Ratio		
Total Proteins	6.90 g/dL	6.0-8.5
Albumin	4.10 g/dL	3.4-5.0
Globulin	2.80 g/dL	2.3-3.5
A/G Ratio	1.46:1	1.0-2.3

Serum Bilirubin

Test Interval	Test Value	Unit	Typical Reference
Total Bilirubin	0.60	mg/dL	0.0 - 1.0
Direct Bilirubin	0.10	mg/dL	0.0 - 0.25
Indirect Bilirubin	0.50	mg/dL	0.2 - 1.0

Signature of Technician

Dr. Preeti Pathak
MD (Pathology)
Reg. No.- 24703/15880

Conditions of Reporting :

We use best of the kits from international Market & the quality control is done by putting up Fresh standard/Control with each running.
The reported result are for information and for interpretation of the Referring Doctor only
Results of tests may vary from laboratory to laboratory and also in some parameters time to time for the same patient.
This report is not valid for any medico-legal purposes.
Result of card test are limited by time of Reading the card.

257-A, Sheela Chaudhary Road, Talwandi, KOTA-5 (Raj.)

Tel 0744-3562955, Mob.: 9414227325, 9610209797 | E-mail : rxkota@gmail.com

Dr. Preeti Pathak, MD. (Path.)
Reg. 24703/15880

Signature of Pathologist



GOOD HEALTH LAB

RAMAKRISHNA HOSPITAL

(UNIT OF DR. L.K. BHARGAVA & SONS HUF)



PATIENT'S NAME: GAYATRI

AGE/SEX : 0/Female

LAB NO. : 0852

DATE : 25/09/2021

REF. BY : Dr. YASH BHARGAVA

CHEMILUMINECENCE BY CENTAUR CP

TEST	OBSERVED VALUE	NORMAL RANGE
Tri Iodothyronine (T3)	1.07 ng/ml	0.60-1.81 ng/ml
Total Thyronine (T4)	8.1 ug/dl	3.20-12.6 ug/dl
Thyroid Stimulating Hormone (TSH)	1.88 uIU/ml	Adults: 0.5 - 5.50 uIU/ml 1- 30 days : 0.52 - 16.00 1mo - 5yrs: 0.46 - 8.10 6 - 18 yrs : 0.36 - 6.00

SUMMARY:

T3 & T4 : Primary malfunction of the thyroid gland may result in excessive (hyper) or below normal (hypo) release of

----- T3 & T4. Disease in any portion of the thyroid - pituitary-hypothalamus system may influence the levels of

T3 & T4.

T4 levels are sensitive and superior indicator of hypothyroidism.

T3 levels better define hyperthyroidism , is an excellent indicator of the ability of thyroid to respond to both stimulatory and suppresive tests.

TSH : Circulating TSH levels are important in evaluating thyroid function. TSH is used in the differential diagnosis

----- of primary (thyroid) from secondary (pituitary) and tertiary (hypothalamus) hypothyroidism. In primary

hypothyroidism, TSH levels are elevated, while in secondary and tertiary hypothyroidism, TSH levels are low.

In primary hyperthyroidism, T3 & T4 levels are elevated and low or undetectable TSH.

Signature of Technician

Dr. Preeti Pathak, MD. (Path.)

Reg. 24703/15880

Signature of Pathologist

Conditions of Reporting :

We use best of the kits from international Market & the quality control is done by putting up Fresh standard/Control with each running.
The reported result are for information and for interpretation of the Refering Doctor only
Results of tests may vary from laboratory to laboratory and also in some parameters time to time for the same patient.
This report is not valid for any medico-legal purposes.
Result of card test are limited by time of Reading the card.

257-A, Sheela Chaudhary Road, Talwandi, KOTA-5 (Raj.)

Tel 0744-3562955, Mob.: 9414227325, 9610209797 | E-mail : rxkota@gmail.com



GOOD HEALTH LAB

RAMAKRISHNA HOSPITAL

(UNIT OF DR. L.K. BHARGAVA & SONS HUF)



PATIENT'S NAME: GAYATRI

AGE/SEX : 0/Female

LAB NO. : 0852

DATE : 25/09/2021

REF. BY : Dr. YASH BHARGAVA

ULTRA SONOGRAPHY

SONOGRAPHY FOR WHOLE ABDOMEN

LIVER: Appears normal in size, non-tender with smooth & regular contour. Parenchymal echopattern appears homogeneous. The IHBR & hepatic vein radicals are not dilated. No Evidence of focal echopoor / echorich lesion. Portal vein diameter is normal 10 mm. Lumen appears echofree with normal wall echoes. CBD diameter is normal 03 mm.

GALL BLADDER: Gall bladder is physiologically distended & is normal in size, shape & contour. Walls are smooth & regular with Normal thickness. There is no evidence of cholelithiasis. The Murphy's sign is negative.

PANCREAS: Normal in size, shape, contour there is no evidence of focal lesion. Pancreatic duct is not dilated. Pancreatic substance show homogeneous parenchymal echopattern. Paraortic lymph nodes & SMA appear normal.

SPLEEN: Normal in size & echopattern. Vessels seen in Splenic hilum are not dilated.

KIDNEYS: Appear normal in size, shape, position, contour, cortical echogenicity & pelvi calyceal system. The corticomedullary demarkation is fair & ratio appears normal. There is no evidence of hydronephrosis / nephrolithiasis.

Signature of Technician

Conditions of Reporting :

We use best of the kits from international Market & the quality control is done by putting up Fresh standard/Control with each running. The reported result are for information and for interpretation of the Referring Doctor only. Results of tests may vary from laboratory to laboratory and also in some parameters time to time for the same patient. This report is not valid for any medico-legal purposes. Result of card test are limited by time of Reading the card.

257-A, Sheela Chaudhary Road, Talwandi, KOTA-5 (Raj.)

Tel 0744-3562955, Mob.: 9414227325, 9610209797 | E-mail : rxkota@gmail.com

Dr. Preeti Pathak, MD. (Path.)
Reg. 24703/15880

Signature of Pathologist



GOOD HEALTH LAB

RAMAKRISHNA HOSPITAL

(UNIT OF DR. L.K. BHARGAVA & SONS HUF)



PATIENT'S NAME: GAYATRI

AGE/SEX : 0/Female

LAB NO. : 0852

DATE : 25/09/2021

REF. BY : Dr. YASH BHARGAVA

Size right kidney 100 mm. X 76 mm.
Size left kidney 102 mm. X 77 mm.

URINARY BLADDER: Bladder walls are smooth & normal in thickness.
----- There is no evidence of mass/stone in the lumen. Bladder Capacity appears normal & post void Residual volume is not significant.

UTERUS: Uterus is anteverted / retropositioned and non gravid.
----- Uterine musculature shows normal echo-pattern with normal endometrial echoes which are central. Cervix is normal with closed internal os.

ADNEXAE: There is no evidence of mass/cystic lesion.

OVARIES: Both the ovaries are normal in size, shape & contour.
----- There is no evidence of mass/ cystic lesion.
Size R.O.=20 * 22 mm L.O. 23 * 24 mm.

SPECIFIC: No evidence of retroperitoneal mass or free fluid in
----- peritoneal cavity and cul de sac.

डा. प्रीति भारगव
एम.बी.बी.एस एम.डी.
रामाकृष्णा हॉस्पिटल
रजि. नं. 006311/22544

IMPRESSION: Ultrasonographic findings are suggestive of normal
Signature of Technician study.

Conditions of Reporting :

We use best of the kits from international Market & the quality control is done by putting up Fresh standard/Control with each running.
The reported result are for information and for interpretation of the Referring Doctor only
Results of tests may vary from laboratory to laboratory and also in some parameters time to time for the same patient.
This report is not valid for any medico-legal purposes.
Result of card test are limited by time of Reading the card.

257-A, Sheela Chaudhary Road, Talwandi, KOTA-5 (Raj.)

Tel 0744-3562955, Mob.: 9414227325, 9610209797 | E-mail : rxkota@gmail.com

Dr. Preeti Pathak, MD. (Path.)
Reg. 24703/15880

Signature of Pathologist

GOOD HEALTH LAB

RAM KRISHNA HOSPITAL KOTA

Patient Information

ID: 000967
Name: GAYATI
Age: 28 Gender: M
Height: N
Smoker: N
Time/Date: 10:57:46 29/09/21

ECG Settings

Printing Mode: AUTO 3
Gain: 10 mm/mV
Speed: 25mm/Sec
Filter: 0.5-35Hz
Pace: ON
Rhythm Lead: II

12-lead

MILINGERS PISCES-A-103 Ver-1.3M

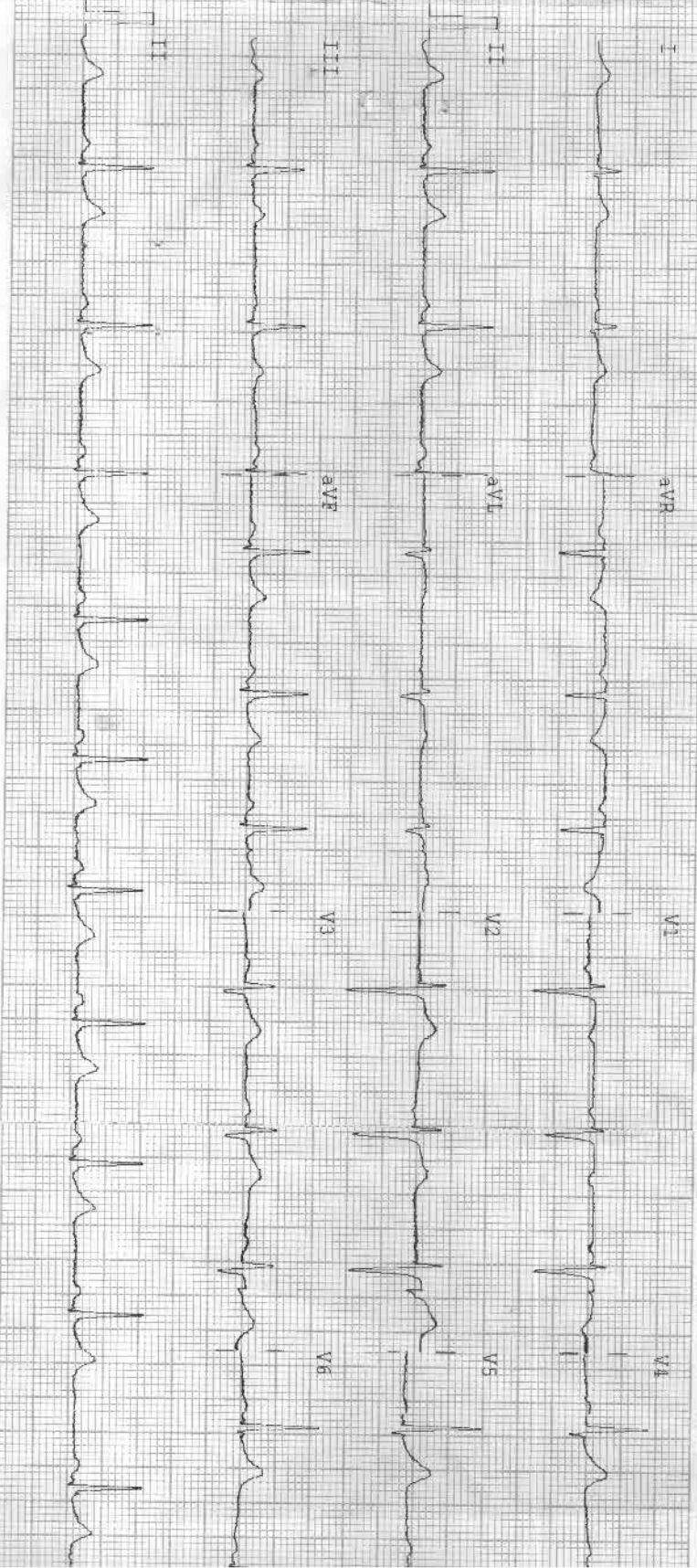

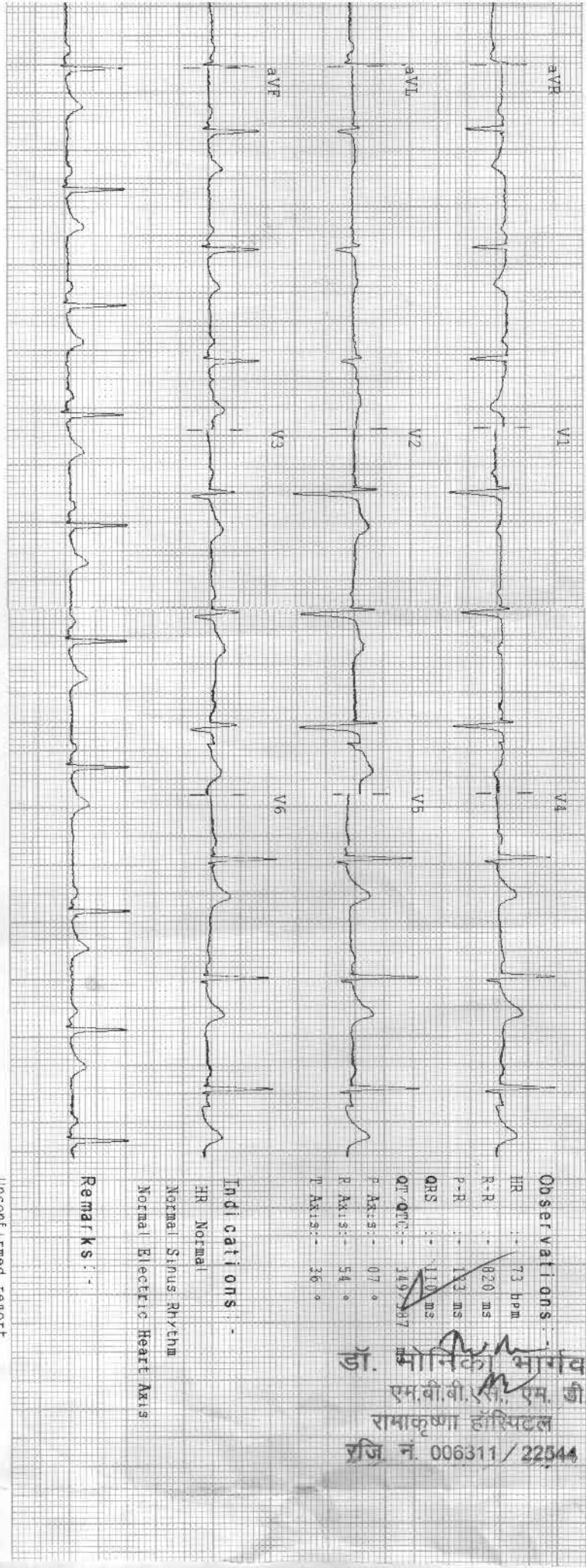

Observations

HR 73 bpm
 R-R 820 ms
 P-R 183 ms
 QRS 110 ms
 QT-QTC 349/387
 P Axis: 0°
 R Axis: 54°
 T Axis: 36°

Indications

HR Normal
 Normal Sinus Rhythm
 Normal Electric Heart Axis

Remarks

Unconfirmed Report

डॉ. मोनिका भार्गव
 एम.बी.बी.एस. एम.डी.
 रामकृष्ण हॉस्पिटल
 फ़ोन नं. 006311/22544