

आयकर विभाग
INCOME TAX DEPARTMENT

भारत सरकार
GOVT. OF INDIA

SURAJ KUMAR
VIJAY KUMAR GUPTA

15/06/1990
Permanent Account Number

CCYPK4824L

Suraj Kumar
Signature



16072011

MEDIFIRST DIAGNOSTICS
BISTUPUR, JAMSHEDPUR
Mob:- 7479422411

Suraj Kumar

Dr. P. C. Dubey
PGDMLS (Pune),
Apollo
Surgeon
20787



ECG

106 / SURAJ KUMAR / 31 Yrs / M / 170Cms. / 65Kgs. / Non Smoker
 Heart Rate : 85 bpm / Tested On : 25-Jan-22 09.10.00 / HF 0.05 Hz - LF 100 Hz / Notch 50 Hz / Sn 1.00 Cm/mV / Sw 25 mm/s

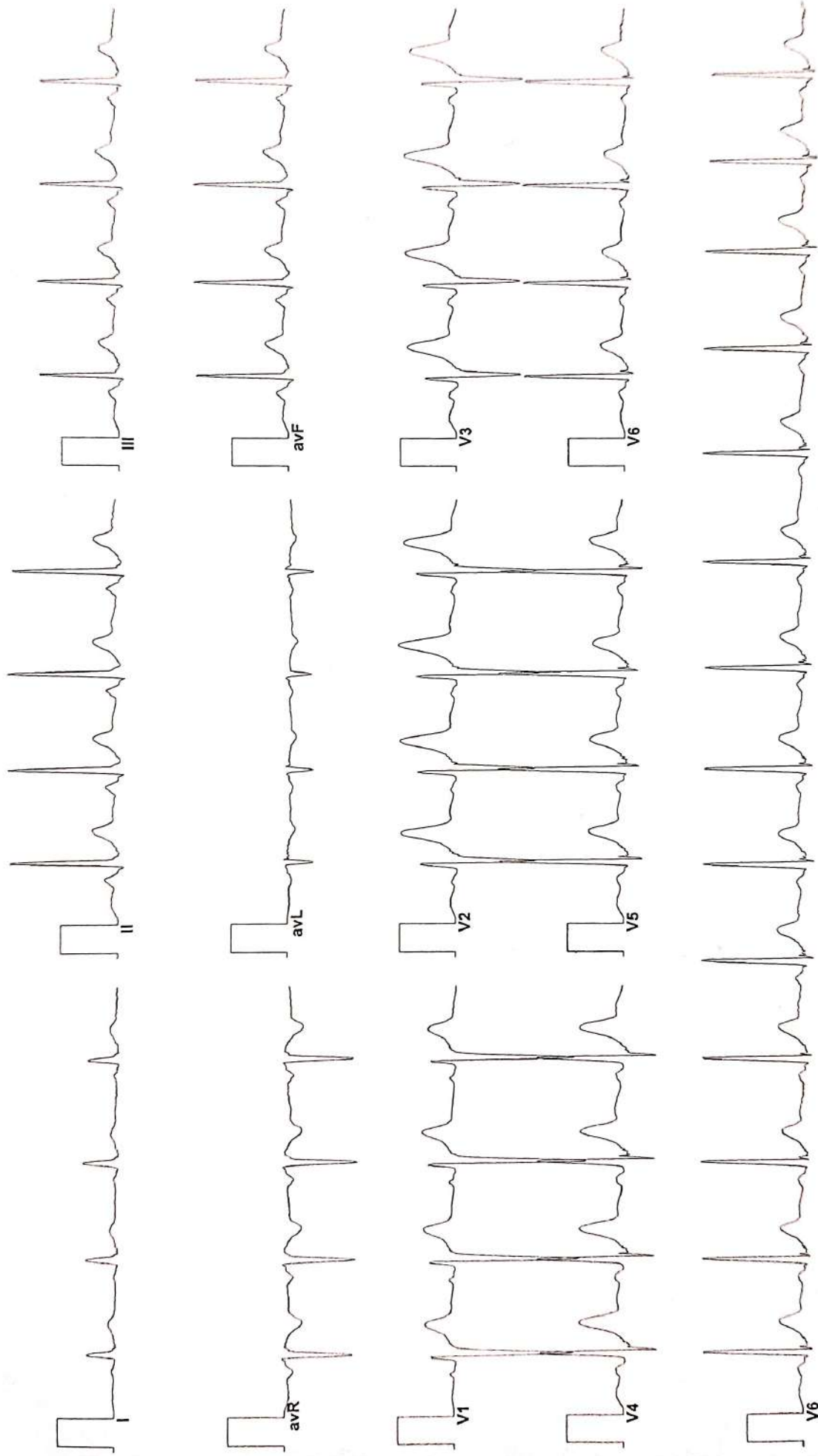

Vent Rate : 85 bpm
 PR Interval : 132 ms
 QRS Duration : 86 ms
 QT/QTc Int : 348/392 ms
 P-QRS-T axis: 76.00• 75.00• 76.00•
 Allergers ECG (Pisces)(PIS215190517)

Dr. S. Biswas

DR. S. BISWAS
 MBBS, MD
 Reg No 14795

MedFirst Diagnostics
 BISTUPTA, KALISHEDPUR
 MOBILE: 7473422411

Collected at :
Address :
Collected On : 25-Jan-22 11:58 am



MEDIFIRST DIAGNOSTICS

M medifirstdiagnostics.jrf@gmail.com
+91-7903980054

Transaction No : MFD/2022/0026 Patient's Name : Mr SURAJ KUMAR Age : 31 Sex : MALE
Patient Id : 52466 Referred by Dr : MEDIWHEEL Report on : 25-Jan-22 2:13 pm

| Test Name | Result | Units | Normal Range |
|--------------------------------------|--------|-------------|--------------|
| Immunology | | | |
| THYROID PROFILE TOTAL , SERUM | | | |
| TRI-IODO THYRONIN, (T3) | : 84.3 | ng/dL | 60 - 181 |
| THYROXIN, (T4) | : 5.2 | micro gm/dl | 3.20 - 12.6 |
| THYROID STIMULATING HORMONE | : 4.8 | micro IU/ml | 0.35 - 5.5 |

Interpretation(s)

TSH stimulates the production and secretion of the metabolically active thyroid hormones, thyroxine (T4) and triiodothyronine (T3), by interacting with a specific receptor on the thyroid cell surface. The synthesis and secretion of TSH is stimulated by Thyrotropin releasing hormone (TRH), the hypothalamic tripeptide, in response to low levels of circulating thyroid hormones. Elevated levels of T3 and T4 suppress the production of TSH via a classic negative feedback mechanism. Failure at any level of regulation of the hypothalamic-pituitary-thyroid axis will result in either underproduction (hypothyroidism) or overproduction (hyperthyroidism) of T4 and/or T3.

Limitations:

T3 and T4 circulates in reversibly bound form with Thyroid binding globulins (TBG), and to a lesser extent albumin and Thyroid binding Pre Albumin. Conditions in which TBG and protein levels alter such as pregnancy, excess estrogens, androgens, anabolic steroids and glucocorticoids may adversely affect the T3 and T4 levels and may cause false thyroid values for thyroid function tests. Normal levels of T4 can also be seen in Hyperthyroid patients with : T3 Thyrotoxicosis, Decreased binding capacity due to hypoproteinemia or ingestion of certain drugs (eg: phenytoin, salicylates). Serum T4 levels in neonates and infants are higher than values in the normal adult, due to the increased concentration of TBG in neonate serum. TSH may be normal in central hypothyroidism, recent rapid correction of hyperthyroidism or hypothyroidism, pregnancy, phenytoin therapy. Autoimmune disorders may produce spurious results. Various drugs can interfere with the test result. TSH has a diurnal rhythm so values may vary if sample collection is done at different times of the day.

MEDIFIRST DIAGNOSTICS
BISTUPUR, JAMSHEDPUR
Mob:- 7479422411

*** End of Report ***

Dr. P. C. Dubey
MD (Path), PGDMLS (Pune),
DHA (Apollo)
Chief Pathologist
Reg. No:-20787

Collected at :
Address :
Collected On : 25-Jan-22 11:58 am



MEDIFIRST DIAGNOSTICS

M medifirstdiagnostics.jsr@gmail.com
+91-7903980054

Transaction No : MFD/2022/0026
Patient Id : 52466

Patient's Name : Mr SURAJ KUMAR
Referred by Dr : MEDIWHEEL

Age : 31 Sex : MALE
Report on : 25-Jan-22 2:12 pm

| Test Name | Result | Units | Normal Range |
|-----------|--------|-------|--------------|
|-----------|--------|-------|--------------|

Clinical Pathology

Urine Cotinine

Observation : NEGATIVE <200 ng/dl

METHOD :- Qualitative Immunochromatographic Assay or
Rapid self controlled immuassay based on the
Principle of competitive binding.

Clinical Significance :

Cotinine levels <10 ng/mL are considered to be consistent with no active smoking. Values of 10 ng/mL to 100 ng/mL are associated with light smoking or moderate passive exposure, and levels above 300 ng/mL are seen in heavy smokers - more than 20 cigarettes a day. In urine, values between 11 ng/mL and 30 ng/mL may be associated with light smoking or passive exposure, and levels in active smokers typically reach 500 ng/mL or more. In saliva, values between 1 ng/ml and 30 ng/ml may be associated with light smoking or passive exposure, and levels in active smokers typically reach 100 ng/ml or more. Cotinine assays provide an objective quantitative measure that is more reliable than smoking histories or counting the number of cigarettes smoked per day. Cotinine also permits the measurement of exposure to second-hand smoke (passive smoking)

HEALTH CARE
MEDIFIRST DIAGNOSTICS

MEDIFIRST DIAGNOSTICS
BISTUPUR, JAMSHEDPUR
Mob:- 7479422411

*** End of Report ***

Dr. P. C. Dubey
MD (Path), PGDMLS (Fune),
DHA (Apollo)
Chief Pathologist
Reg. No:-20787



Collected at :
Address :
Collected On : 25-Jan-22 11:58 am

Transaction No : MFD/2022/0026
Patient Id : 52466

Patient's Name : Mr SURAJ KUMAR
Referred by Dr : MEDIWHEEL

Age : 31 Sex : MALE
Report on : 25-Jan-22 2:12 pm

| Test Name | Result | Units | Normal Range |
|-----------|--------|-------|--------------|
|-----------|--------|-------|--------------|

Urine Test

Physical Examination

Colour : PALE YELLOW
 Quantity : 20 ML
 Appearance : CLEAR
 Deposits : NIL
 Specific Gravity : 1.020
 Reaction(Ph) : ACIDIC 4.8 - 7.6

Chemical Examination

Sugar : ABSENT
 Albumin : ABSENT
 Phosphate : ABSENT
 Bile Salt : ABSENT
 Bile Pigment : ABSENT
 Urobilinogen : NORMAL
 Acetone : ABSENT
 Blood : ABSENT

Microscopic Examination

R.B.C. : ABSENT /hpf
 PUS(WBC) Cells : 1 - 2 /hpf
 Epithelial Cells : A FEW /hpf
 Casts : ABSENT
 Crystals : ABSENT
 Others : ABSENT

*** End of Report ***

MEDIFIRST DIAGNOSTICS
 BISTUPUR, JAMSHEDPUR
 Mob: 7479422411

Dr. P. C. Dubey
 MB (Path), PGDMLS (Pune),
 DNB (Apollo)
 Clinical Pathologist
 Reg. No: 20787

Collected at :
Address :
Collected On : 25-Jan-22 11:58 am



MEDIFIRST DIAGNOSTICS

M medifirstdiagnostics@gmail.com
+91-7903990054

Transaction No : MFD/2022/0026
Patient Id : 52466

Patient's Name : Mr SURAJ KUMAR
Referred by Dr : MEDIWHEEL

Age : 31 Sex : MALE
Report on : 25-Jan-22 2:12 pm

| Test Name | Result | Units | Normal Range |
|-----------|--------|-------|--------------|
|-----------|--------|-------|--------------|

Serology

HIV 1&2

(Human Immunodeficiency Virus) : NON REACTIVE

Method : Tridot

Note :

The above test is a screening test for detection of HIV I and II antibodies in human serum or plasma immobilized on an immunofiltration membrane. HIV I and HIV II viruses share many morphological and biological characteristics. It is likely that due to this reason, their antibodies behave via cross reactivity of 30-70 % Then tested using Recombinant proteins. Appearance of dots of HIV I and HIV II antibodies on the test device does not necessarily imply co-infection from HIV I and HIV II. This is only a screening test. All positive detected sample shall be reconfirmed by using WESTERN BLOT techniques. Negative test result does not exclude the possibility of infection or exposure to HIV.

HEALTH CARE
MEDIFIRST DIAGNOSTICS

MEDIFIRST DIAGNOSTICS
BISTUPUR, JAMSHEDPUR
Phone: 7479422411

*** End of Report ***

Dr. P. C. Dabey
MB (Path), FRCM (Pune),
Dipl (Lapath)
Chief Pathologist
Reg. No. 20787

Collected at :
Address :
Collected On : 25-Jan-22 11:58 am



MEDIFIRST DIAGNOSTICS

HEALTH CARE

M medifirstdiagnostics.jr@gmail.com
+91-7903980054

Transaction No : MFD/2022/0026
Patient Id : 52466

Patient's Name : Mr SURAJ KUMAR
Referred by Dr : MEDIWHEEL

Age : 31 Sex : MALE
Report on : 25-Jan-22 2:11 pm

| Test Name | Result | Units | Normal Range |
|-----------|--------|-------|--------------|
|-----------|--------|-------|--------------|

Biochemistry

LIVER FUNCTION TEST (LFT)

| | | | |
|---------------------------------|------------|-------|-----------|
| BILIRUBIN (Total) | : 0.56 | mg/dl | 0.2 - 1.0 |
| BILIRUBIN (Direct) | : 0.27 | mg% | 0 - 1 |
| BILIRUBIN (Indirect) | : 0.29 | mg% | 0.1 - 1.0 |
| SGOT/AST | : 22.4 | IU/L | 8 - 37 |
| SGPT/ALT | : 30.5 | IU/L | 5 - 40 |
| ALKALINE PHOSPHATASE | : 84.6 | IU/L | 40 - 125 |
| GGT(Gamma Glutamyl Transferase) | : 22.4 | U/L | 15 - 85 |
| Total Protein | : 6.7 | gm/dl | 5 - 8 |
| ALBUMIN | : 3.9 | mg/dl | 3.5 - 5 |
| Globulin | : 2.8 | gm/dl | 2.3 - 3.5 |
| A/G Ratio | : 1.39 | | 1.2 - 1.5 |
| Australia Antigen(HBsAg) | : NEGATIVE | | |

LIPID PROFILE TEST

| | | | |
|-----------------------------|----------|-------|-----------|
| Serum Cholestrol | : 158.2 | mg/dl | 125 - 225 |
| Serum Triglyceride | : 68.7 | mg/dl | 25 - 160 |
| HDL Cholestrol | : 41.2 | mg/dl | 30 - 70 |
| LDL Cholestrol | : 103.26 | mg/dl | 35 - 150 |
| VLDL Cholestrol | : 13.74 | mg/dl | 7 - 35 |
| LDLC/HDLC Ratio | : 2.51 | | 2.5 - 3.5 |
| Serum Cholestrol/HDLC Ratio | : 3.84 | | 3.0 - 5.0 |

*** End of Report ***

MEDIFIRST DIAGNOSTICS
BISTUPUR, JAMSHEDPUR
Mob:- 7479422411

Dr. P. C. Dubey
MD (Path), PGDMLS (Pune),
DHA (Apollo)
Chief Pathologist
Reg. No:-20787

Collected at :
Address :
Collected On : 25-Jan-22 11:58 am



MEDIFIRST DIAGNOSTICS



M medifirstdiagnostics.jr@gmail.com
+91-7903980054

Transaction No : MFD/2022/0026
Patient Id : 52466

Patient's Name : Mr SURAJ KUMAR
Referred by Dr : MEDIWHEEL

Age : 31 Sex : MALE
Report on : 25-Jan-22 2:11 pm

| Test Name | Result | Units | Normal Range |
|---------------------------------------|----------------|---|--------------|
| Biochemistry | | | |
| Glucose Fasting, Plasma | : 82.3 | mg/dl | 70 - 110 |
| URIC ACID | : 4.2 | mg/dl | 3.5 - 7.0 |
| BLOOD UREA | : 25.3 | mg/dl | 20 - 40 |
| BUN | : 6.2 | mg/dl | 5 - 25 |
| SERUM CREATININE | : 0.90 | mg/dl | 0.6 - 1.4 |
| Haematology | | | |
| ABO & Rh TYPE | : "B" POSITIVE | | |
| Glycosylated Hemoglobin(Hba1c) | | | |
| Result | : 5.0 | Non-Diabetic Range:4.0-6.0% American Diabetic Association Target:7.0 | 4 - 7 |
| Mean Glucose Plasma | : 96.8 | <116.0mg/dl | 0 - 116 |

Note:-

Hemoglobin A1c is frequently used to help diagnosed diabetics determine how elevated their uncontrolled blood glucose levels have been. It may be ordered several times while control is being achieved, and then several times a year to verify that good control is being maintained. The A1c test may be used to screen for and diagnose diabetes. However, A1c should not be used for diagnosis in pregnant women, people who have had recent severe bleeding or blood transfusions, those with chronic kidney or liver disease, and people with blood disorders such as iron-deficiency anemia, vitamin B12 anemia, and hemoglobin variants.

MEDIFIRST DIAGNOSTICS
BISTUPUR, JAMSHEDPUR
Mob: 7479422411

*** End of Report ***

Dr. P. C. Dubey
MD (Path), PGDMLS (Pune),
DHA (Apollo)
Chief Pathologist
Reg. No.: 20787

Collected at :
Address :
Collected On : 25-Jan-22 11:58 am



MEDIFIRST DIAGNOSTICS

M medifirstdiagnostics.jr@gmail.com
+91-7903980054

Transaction No : MFD/2022/0026
Patient Id : 52466

Patient's Name : Mr SURAJ KUMAR
Referred by Dr : MEDIWHEEL

Age : 31 Sex : MALE
Report on : 25-Jan-22 2.08 pm

| Test Name | Result | Units | Normal Range |
|-----------|--------|-------|--------------|
|-----------|--------|-------|--------------|

Haematology

Complete Blood Count

| | | | |
|---------------------------------|----------------|-------------|-----------------|
| Haemoglobin | : 15.2 | gm/dl | 12 - 16 |
| Red Blood Cell Count | : 4.6 | mil/cmm | 3.8 - 5.8 |
| White Blood Cell Count | : 6600 | /cmm | 4000 - 11000 |
| Packed Cell Volume(Haematocrit) | : 41.7 | % | 35 - 47 |
| Mean Corpuscular Volume | : 90.65 | cu micron | 76 - 96 |
| Mean CorpuscularHaemoglobin | : 33.04 | ↑ picograms | 27 - 32 |
| Mean Corpuscular HB Con. | : 36.45 | ↑ g/dl | 32 - 36 |
| Red Cell Distribution Width | : 13.2 | % | 11 - 16 |
| Platelet Count | : 320000 | /cmm | 150000 - 450000 |
| Mean Platelet Volume | : 8.4 | fL | 6.8 - 10.9 |

WBC Differential Count

| | | | |
|-------------|------|---|---------|
| Neutrophils | : 55 | % | 40 - 70 |
| Lymphocytes | : 36 | % | 20 - 45 |
| Monocytes | : 6 | % | 0 - 8 |
| Eosinophils | : 3 | % | 0 - 6 |
| Basophils | : 0 | % | 0 - 1 |

ESR (Erythrocyte Sedimentation Rate)

| | | | |
|-------------|------|-----------|--------|
| Observation | : 12 | mm 1st Hr | 0 - 20 |
|-------------|------|-----------|--------|

Note :

Complete Blood Count

The cell morphology is well preserved for 24 hrs. However after 24-48 hrs a progressive increase in MCV and HCT is observed leading to a decrease in MCHC. A direct smear is recommended for an accurate differential count and for examination of RBC morphology.

MEDIFIRST DIAGNOSTICS
BISTUPUR, JAMSHEOPUR
Mob: 7479422411

*** End of Report ***

Dr. P. C. Dubey
MD (Path), PGDMLS (Pune),
DHA (Apollo)
Chief Pathologist
Reg. No:-20787

| Stage | Time | Duration | Belt Speed (mph) | Elevation | METS | Rate | %THR Achieved | BP | RPP | PVC | Comments |
|---------------|-------|----------|------------------|-----------|------|------|---------------|---------|-----|-----|----------|
| Supine | 00:15 | 0:14 | 00.0 | 00.0 | 01.0 | 082 | 43% | 120/80 | 098 | 00 | |
| Standing | 00:27 | 0:12 | 00.0 | 00.0 | 01.0 | 088 | 47% | 120/80 | 105 | 00 | |
| HV | 00:40 | 0:13 | 00.0 | 00.0 | 01.0 | 087 | 46% | 120/80 | 104 | 00 | |
| Warm Up | 01:00 | 0:20 | 00.0 | 00.0 | 01.0 | 108 | 57% | 124/84 | 133 | 00 | |
| ExStart | 01:23 | 0:23 | 01.0 | 00.0 | 01.0 | 100 | 53% | 124/84 | 124 | 00 | |
| BRUCE Stage 1 | 04:23 | 3:00 | 01.7 | 10.0 | 04.7 | 121 | 64% | 130/89 | 157 | 00 | |
| BRUCE Stage 2 | 07:23 | 3:00 | 02.5 | 12.0 | 07.1 | 135 | 71% | 138/96 | 186 | 00 | |
| BRUCE Stage 3 | 10:23 | 3:00 | 03.4 | 14.0 | 10.2 | 166 | 88% | 142/100 | 235 | 00 | |
| PeakX | 10:34 | 0:11 | 04.2 | 16.0 | 10.4 | 167 | 88% | 146/102 | 243 | 00 | |
| Recovery | 11:03 | 0:29 | 01.1 | 00.0 | 07.3 | 169 | 89% | 136/95 | 229 | 00 | |
| Recovery | 13:33 | 3:00 | 00.0 | 00.0 | 01.0 | 123 | 65% | 131/92 | 161 | 00 | |
| Recovery | 13:42 | 3:08 | 00.0 | 00.0 | 01.0 | 121 | 64% | 128/89 | 154 | 00 | |

Findings :

Exercise Time : 09:11
 Max HR Attained : 169 bpm 89% of Target 189
 Max BP Attained : (Sys) 146/102
 Max Workload Attained : 10.4 Good response to induced stress
 Max ST Dep Lead & Value : V1 & -0.9 mm in Stage 2 mm
 Test End Reasons : Test Complete, Heart Rate Achieved

Report :

(GEM214190403)(R)Allengers

MEDIFIRST DIAGNOSTICS
 RISTUPUR, JAMSHEDPUR
 Phone: 7476422411

DR. S. BISWAS
 MBBS, MD
 Page No. 14798



118 / SURAJ KUMAR / 31 Yrs / M / 170 Cms / 65 Kg / HR : 82

Date: 25-Jan-2022 09:11:09 AM METS: 1.0/ 82 bpm 43% of THR BP: 120/80 mmHg Combined Medians/ BLC On/ Notch On/ HF 0.05 HZ/LF 100 Hz

EXTime: 00:14 0.0 mph, 0.0%

Supine



4X 80 ms Post J

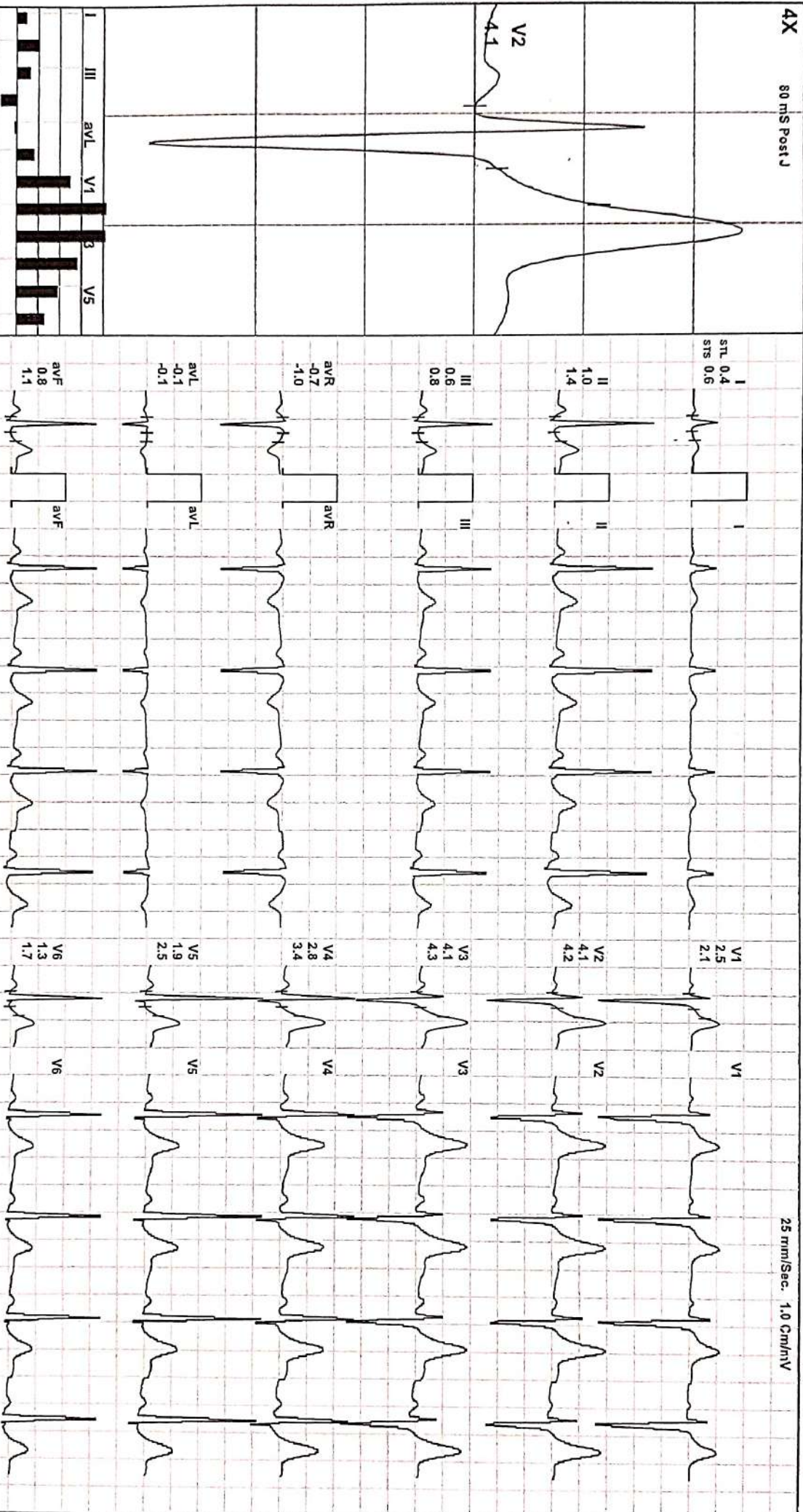
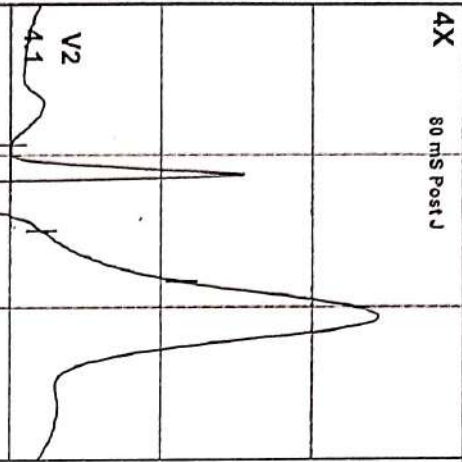

REMARKS:

(GEM214190403)(R)Allengers

118 / SURAJ KUMAR / 31 Yrs / M / 170 Cms / 65 Kg / HR : 88

Standing



Date: 25-Jan-2022 09:11:09 AM

METS: 1.0/ 88 bpm 48% of THR

BP: 120/80 mmHg

Combined Medians/ BLC On/ Notch On/ HF 0.05 Hz/LF 100 Hz

EXTime: 00:26 0.0 mph, 0.0%

4X 50 ms Post J

25 mm/Sec. 1.0 Cm/mV

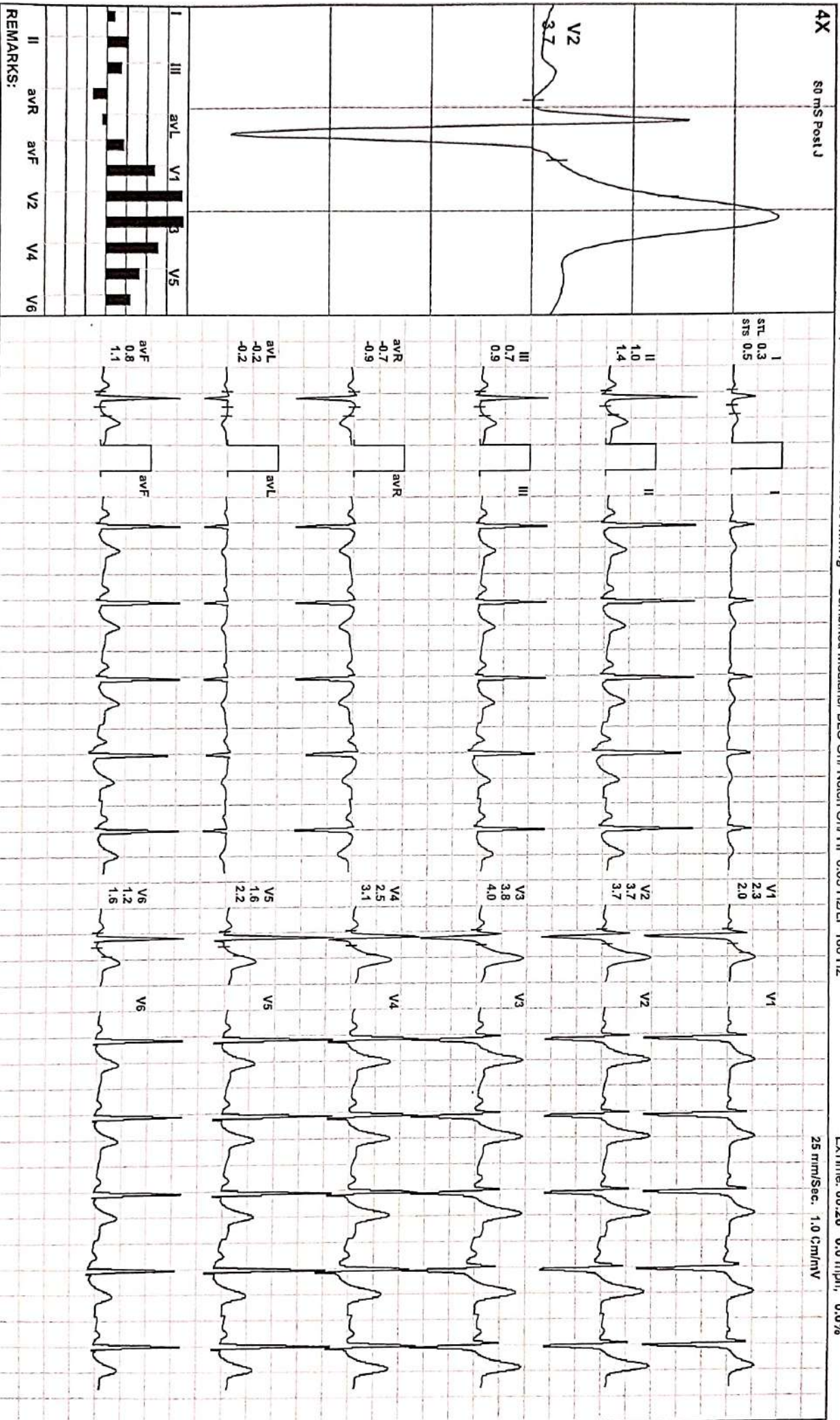

REMARKS:

(GEM214190403)(R)Allengers

Date: 25-Jan-2022 09:11:09 AM

NETS: 1.0/ 87 bpm 45% of THR BP: 120/80 mmHg Combined Medians/ BLC On/ Notch On/ HF 0.05 Hz/LF 100 Hz

EXTime: 00:39 0.0 mph, 0.0%

4X 80 ms Post J

25 mm/Sec. 1.0 Cm/mV

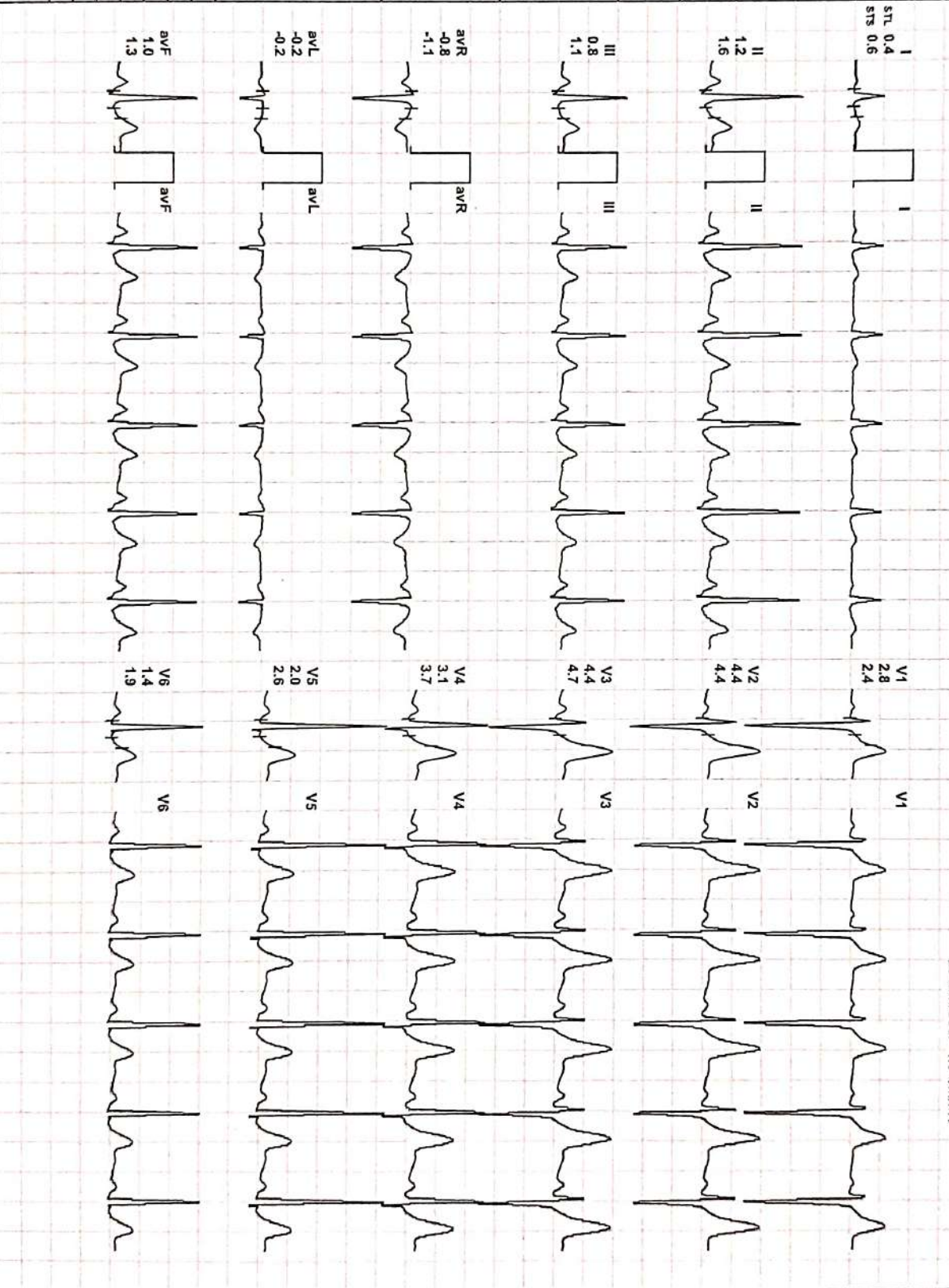
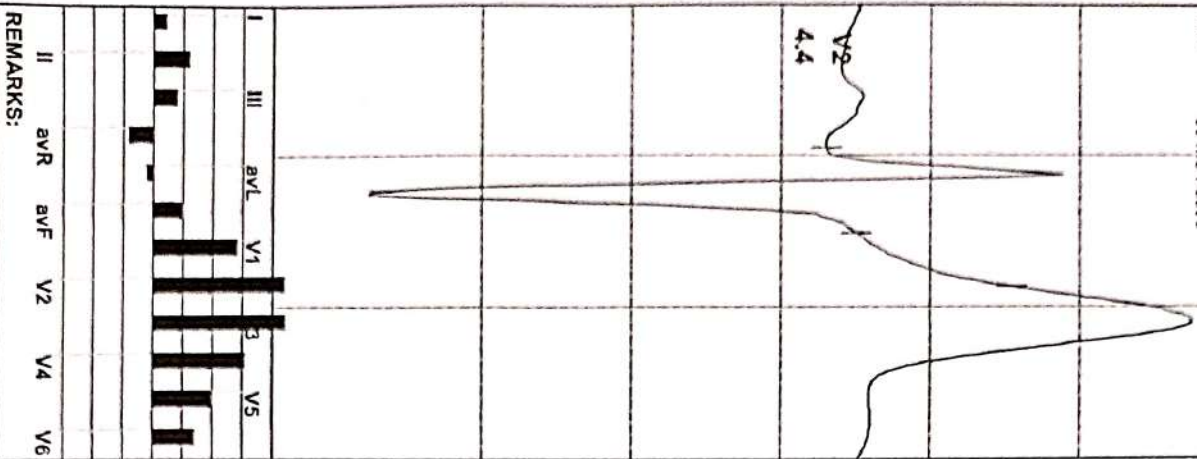

REMARKS:

118 / SURAJ KUMAR / 31 Yrs / M / 170 Cms / 65 Kg / HR : 108

Date: 25-Jan-2022 09:11:09 AM

METS: 1.0/ 108 bpm 57% of THR BP: 124/84 mmHg

Combined Medians/ BLC On/ Notch On/ HF 0.05 Hz/LF 100 Hz

ExTime: 00:59 0.0 mph, 0.0%

Warm Up



4X 80 ms Post J

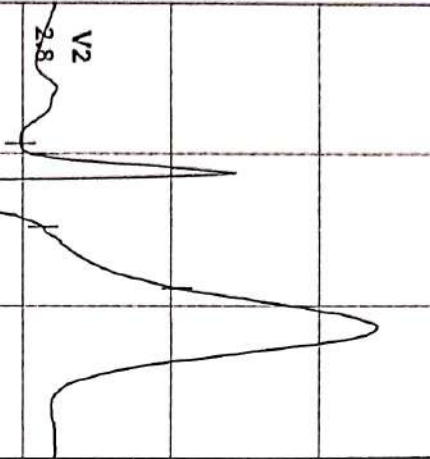

| | | | | | | | | | |
|---|-----|-----|-----|----|----|----|----|----|----|
| I | III | aVL | aVF | V1 | V2 | V3 | V4 | V5 | V6 |
| | | | | | | | | | |

STL 0.2
STS 0.3

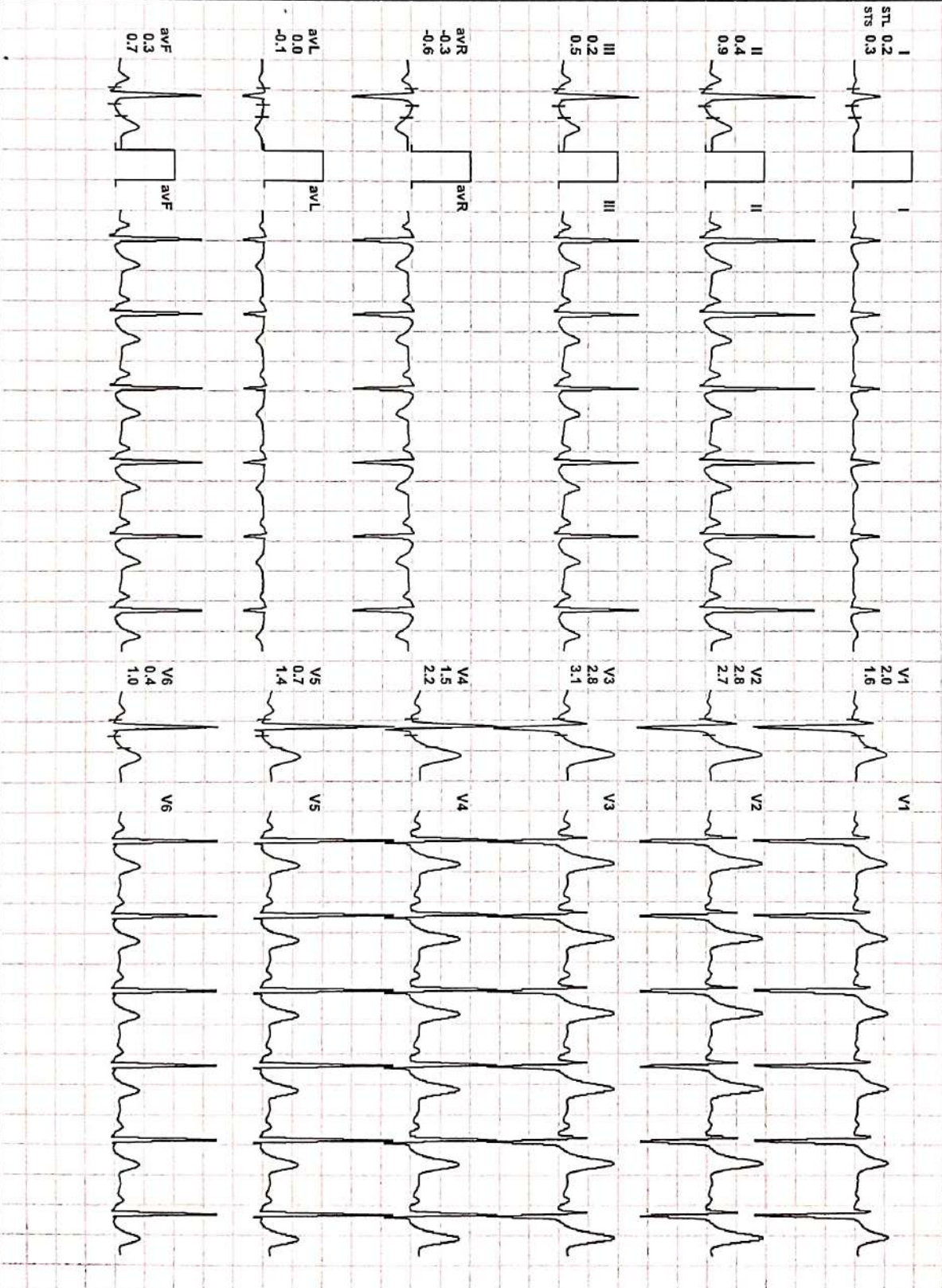

25 mm/Sec. 1.0 Cm/mV

REMARKS:

(GEM214190403)(R)Allengers

118 / SURAJ KUMAR / 37 YRS / M / 170 Cms / 65 Kg / HR : 100

ExStart



Date: 25-Jan-2022 09:11:09 AM

METS: 1.0 / 100 bpm 52% of THR BP: 124/84 mmHg Combined Medians/ BLC On/ Notch On/ HF 0.05 Hz/LF 100 Hz

ExTime: 00:00 1.0 mph, 0.0%

4X 80 mS Post J

25 mm/Sec. 1.0 Cm/mV

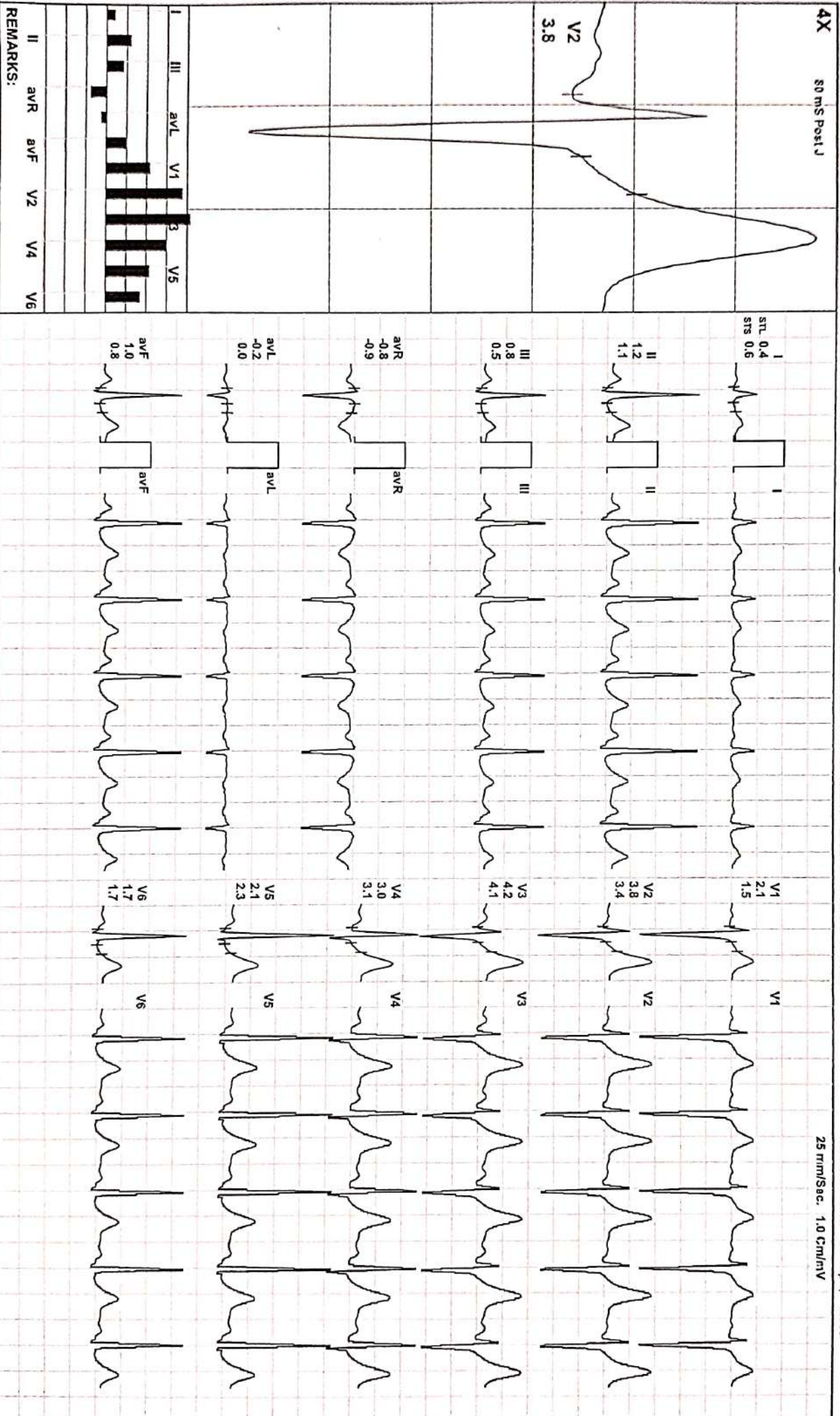

REMARKS:
II aVR aVF V2 V4 V6

(GEM214190403)(R)Allengers



Date: 25-Jan-2022 09:11:09 AM

METS: 4.71 121 bpm 64% of THR

BP: 130/89 mmHg

Combined Medians/ BLC On/ Notch On/ HF 0.05 Hz/LF 100 Hz

EXTime: 03:00 1.7 mph, 10.0%

4X 80 mS Post J

25 mm/Sec. 1.0 Cm/mV

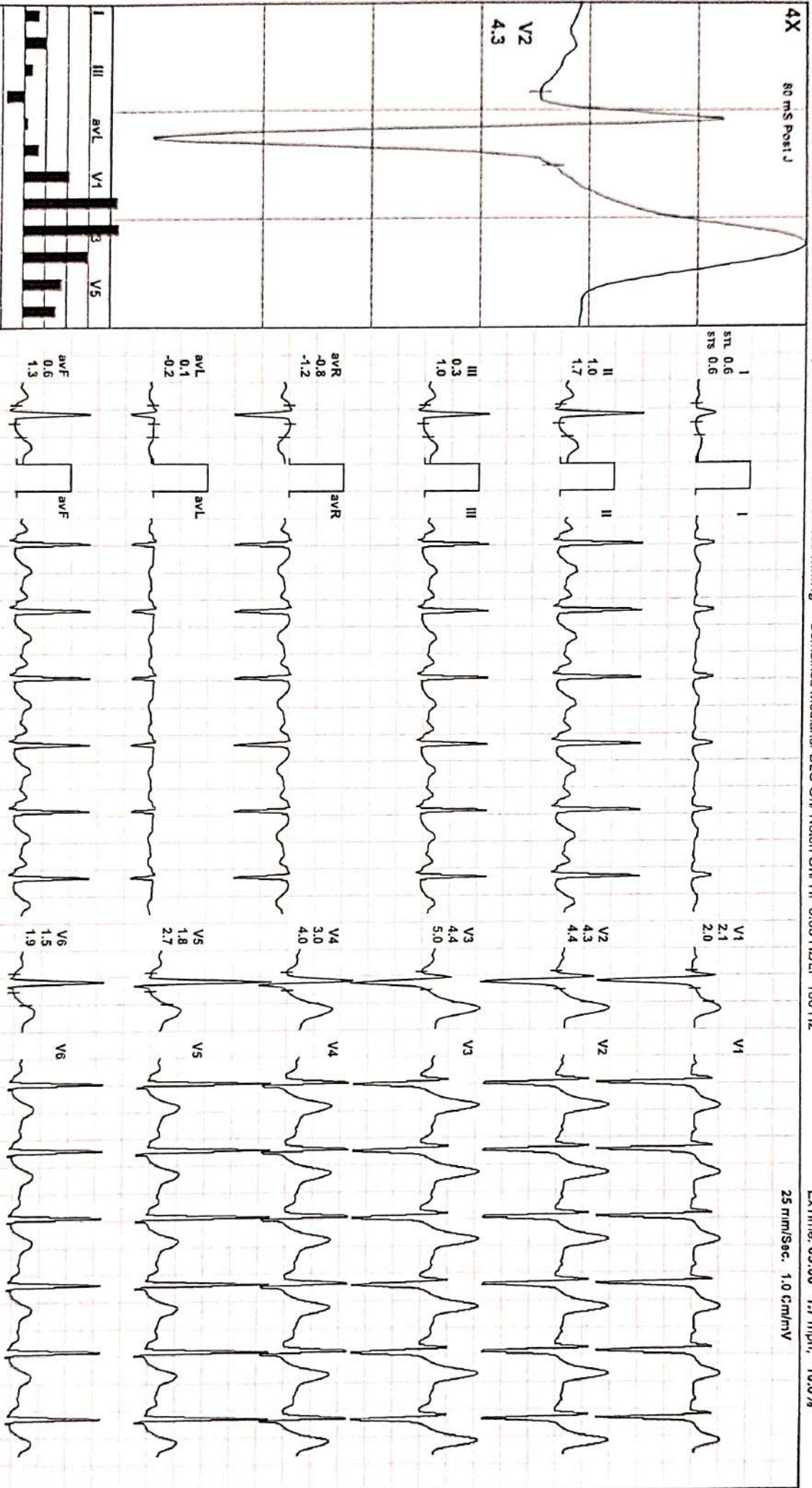

REMARKS:

118 / SURAJ KUMAR / 31 YRS / M / 170 Cms / 65 Kg / HR : 135

BRUCE: Stage 2(3:00)



Date: 25-Jan-2022 09:11:09 AM

METS: 7.1/ 135 bpm 71% of THR

BP: 138/96 mmHg

Combined Medians/ BLC On/ Notch On/ HF 0.05 Hz/LF 100 Hz

EXTime: 06:00 2.5 mph, 12.0%

4X 60 mS Post J

25 mm/Sec. 1.0 Cm/mV

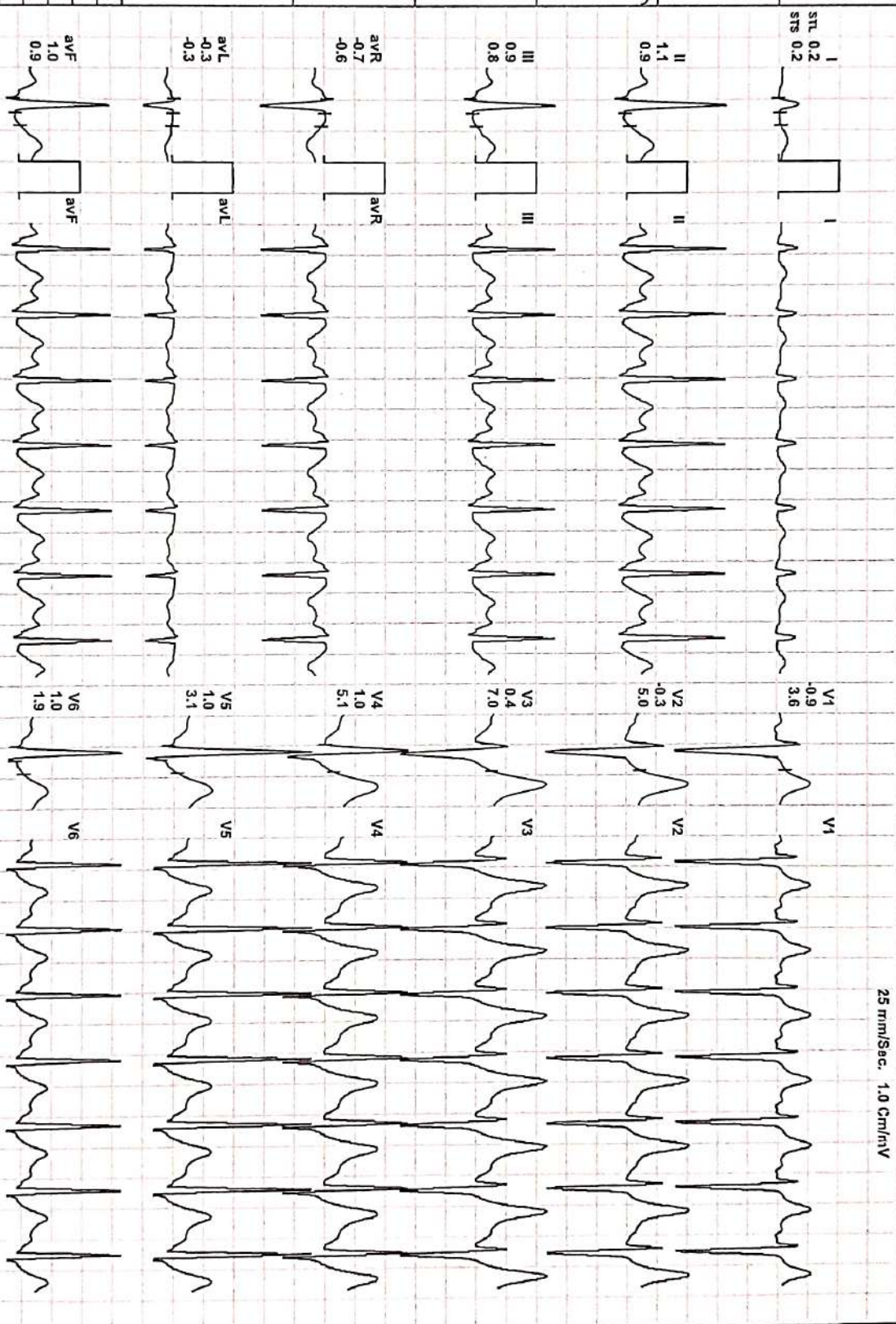
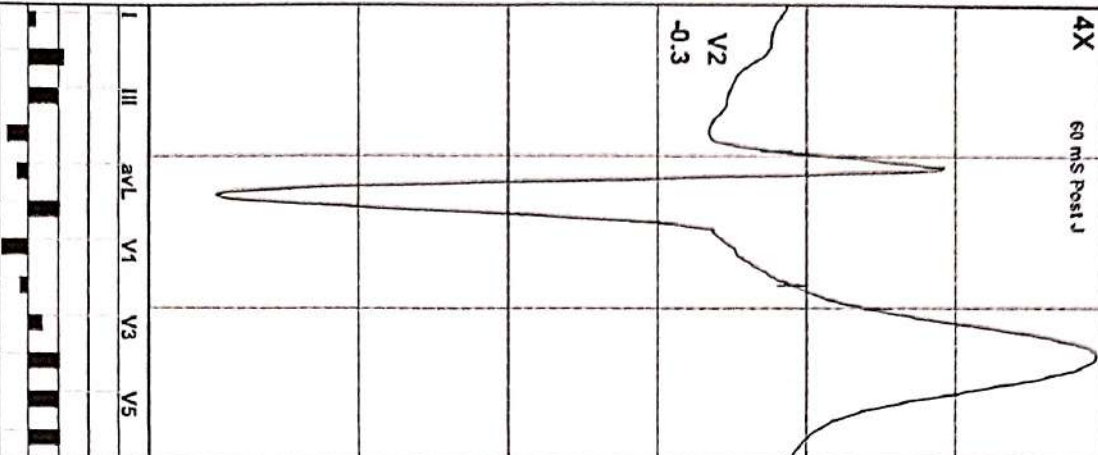

REMARKS:

(GEM214190403)(R)Allengers

118 / SURAJ KUMAR / 31 Yrs / M / 170 Cms / 65 Kg / HR : 166

BRUCE: Stage 3(3:00)



Date: 25-Jan-2022 09:11:09 AM METS: 10.2/ 166 bpm 87% of THR BP: 142/100 mmHg Combined Medians/ BLC On/ Notch On/ HF 0.05 Hz/LF 100 Hz

ExTime: 09:00 3.4 mph, 14.0%

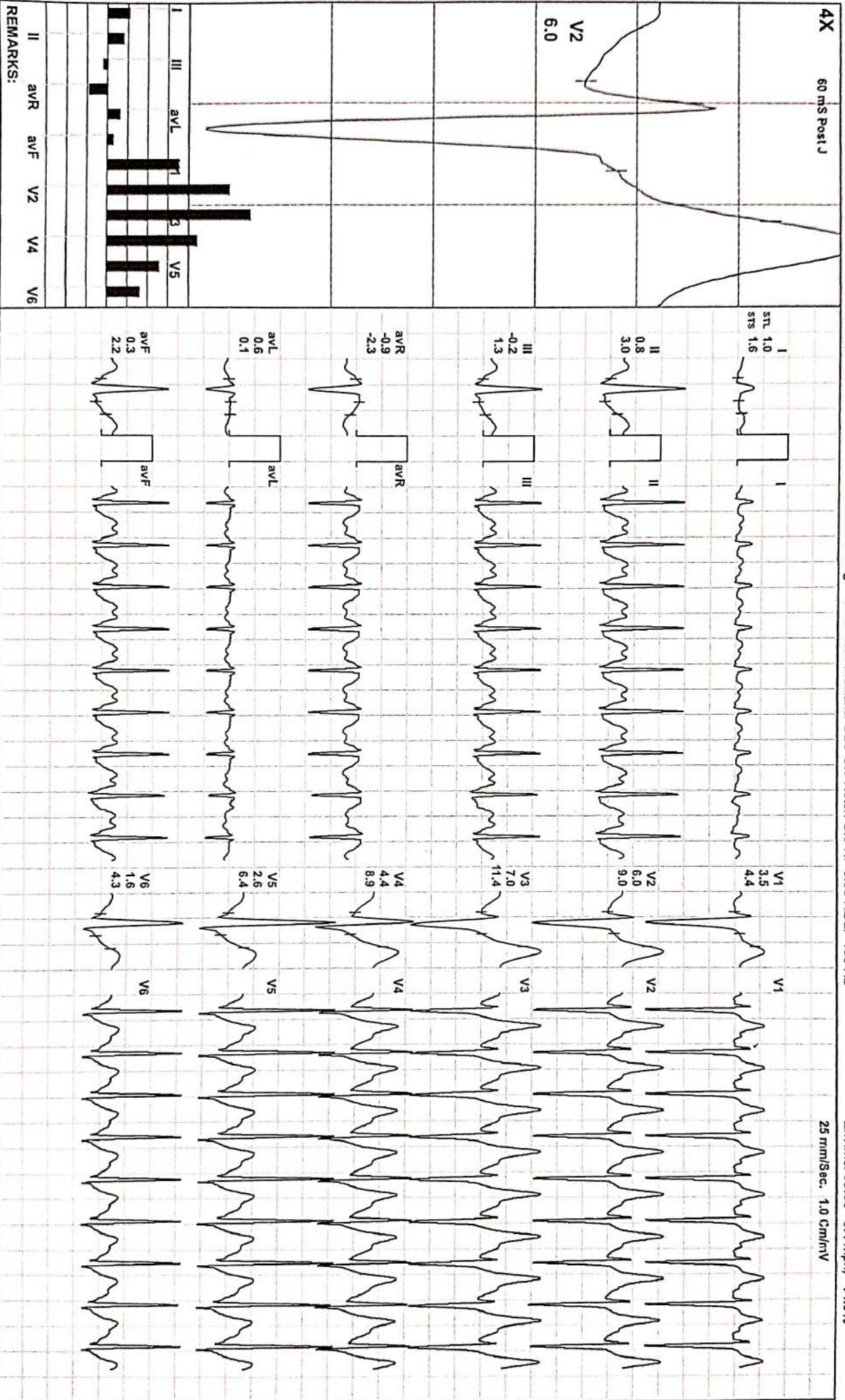

REMARKS:

(GEM214130403)(R)Allengers

118 / SURAJ KUMAR / 31 Yrs / M / 170 Cms / 65 Kg / HR : 167

Date: 25-Jan-2022 09:11:09 AM METS: 10.4/ 167 bpm 88% of THR BP: 146/102 mmHg Combined Medians/ BLC On/ Notch On/ HF 0.05 Hz/LF 100 Hz

EXTime: 09:11 4.2 mph, 16.0%

PeakEx



25 mm/Sec. 1.0 Cm/mV

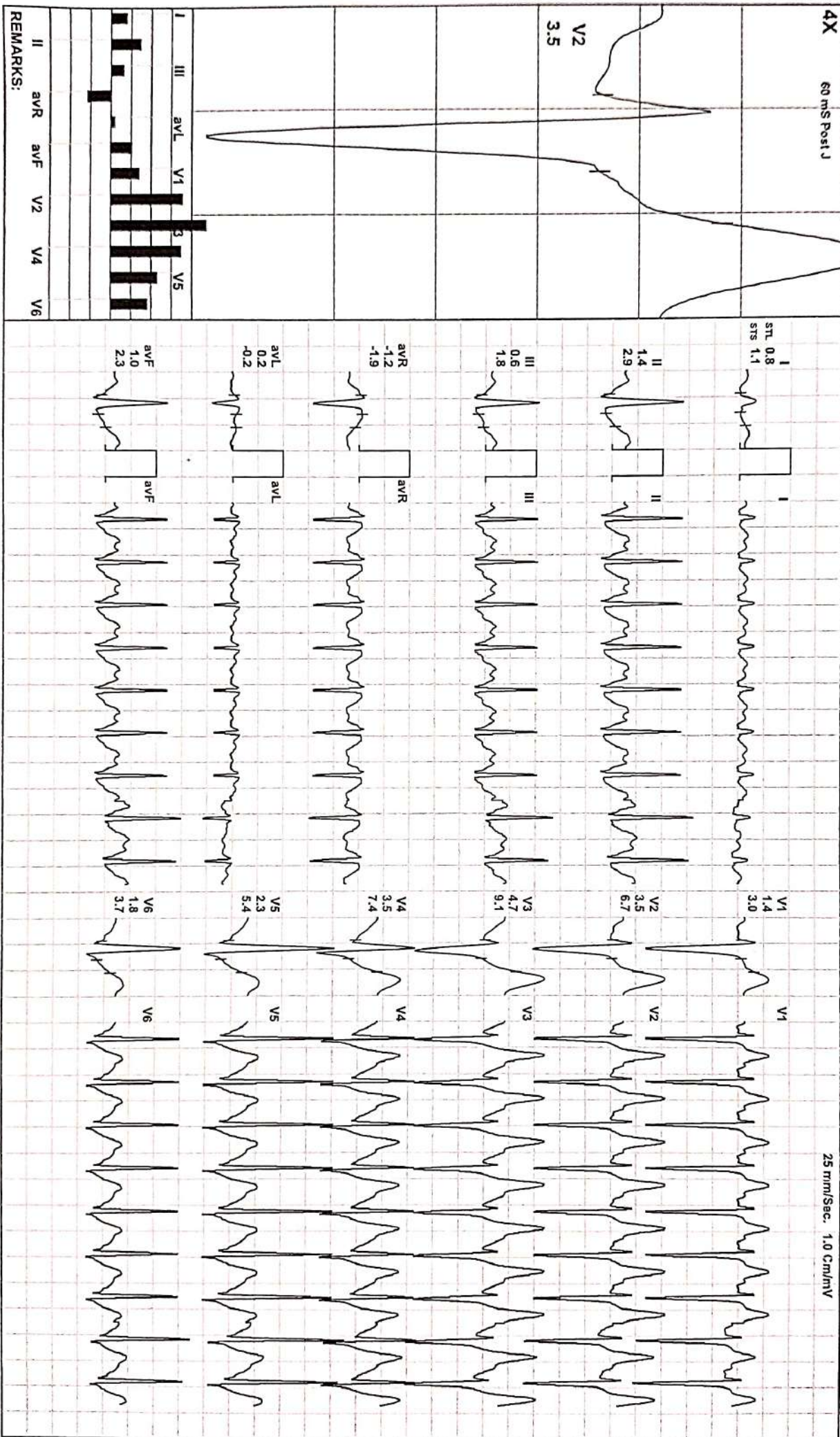

4X 60 ms Post J

V2 3.5

I III aVL V1 V5

II aVR aVF V2 V4 V6

REMARKS:

(GEM214190403)(R)Allengers

118 / SURAJ KUMAR / 31 Yrs / M / 170 Cms / 65 Kg / HR : 169

Date: 25-Jan-2022 09:11:09 AM METS: 7.3/ 169 bpm 89% of THR BP: 136/95 mmHg Combined Medians/ BLC On/ Notch On/ HF 0.05 Hz/LF 100 Hz

EXTime: 09:11 1.1 mph, 0.0%

Recovery(0:29)

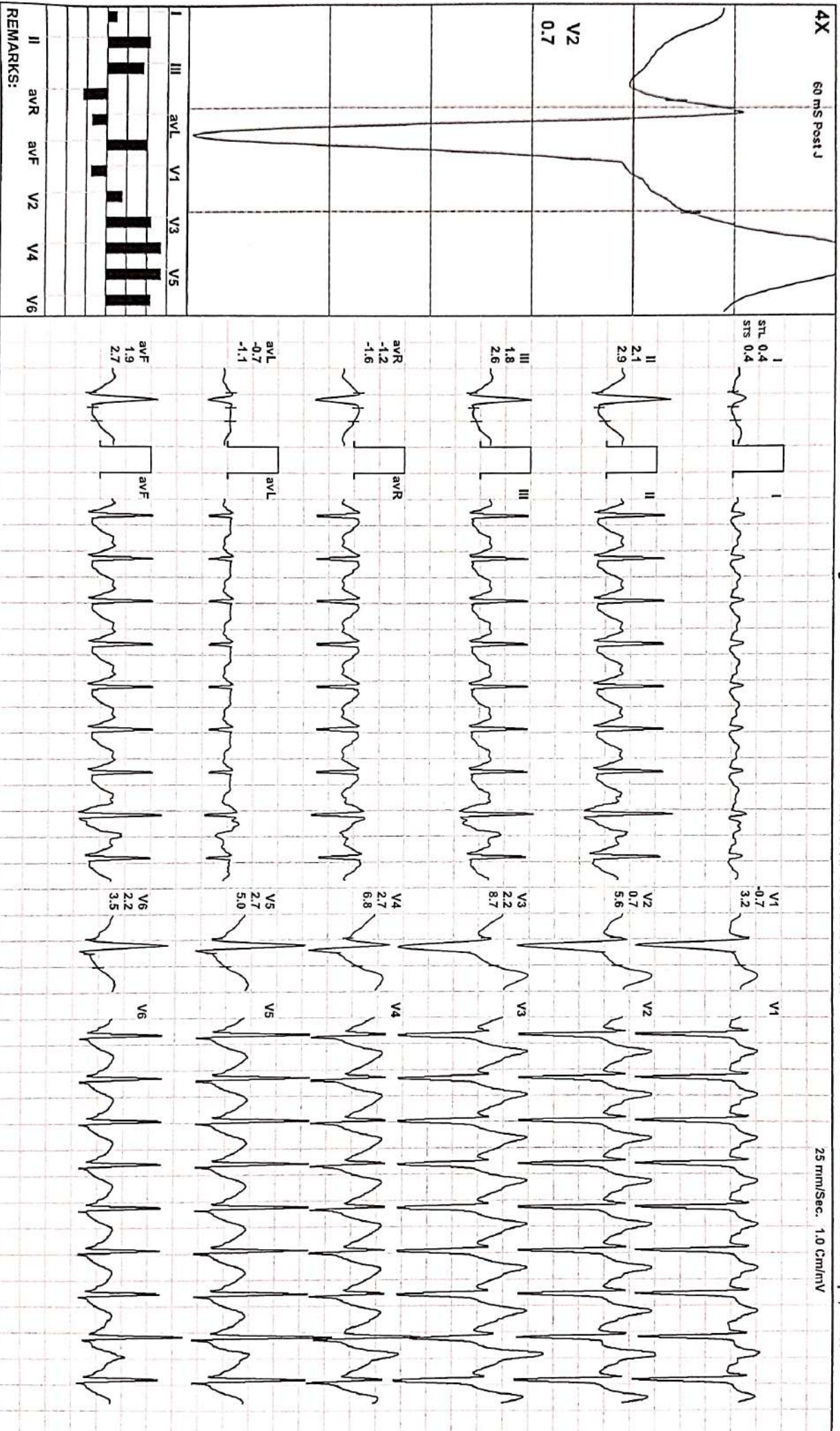

REMARKS:
 II avR avF V2 V4 V6

118 / SURAJ KUMAR / 31 YRS / M / 170 Cms / 65 Kg / HR : 123

Date: 25-Jan-2022 09:11:09 AM METS: 1.0/ 123 bpm 65% of THR BP: 131/92 mmHg Combined Medians/ BLC On/ Notch On/ HF 0.05 Hz/ LF 100 Hz

ExTime: 09:11 0.0 mph, 0.0%

Recovery(3:00)

AGHPL

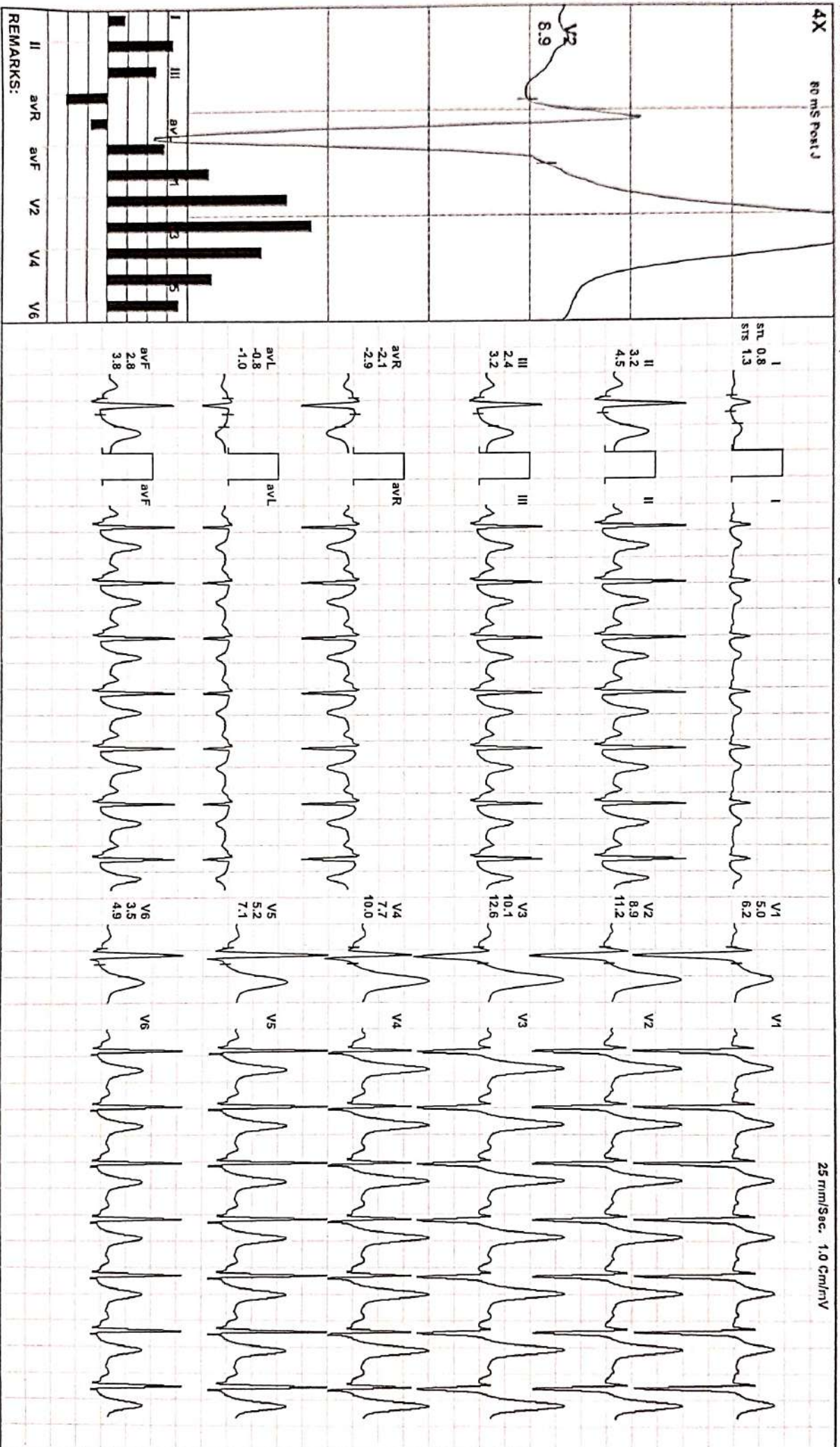

4X 80 ms Post J

REMARKS:

(GEM214190403)(R)Allengers



Date: 25-Jan-2022 09:11:09 AM

METS: 1.0/ 121 bpm 64% of THR BP: 128/89 mmHg

Combined Medians/ BLC On/ Notch On/ HF 0.05 Hz/LF 100 Hz

ExTime: 09:11 0.0 mph, 0.0%

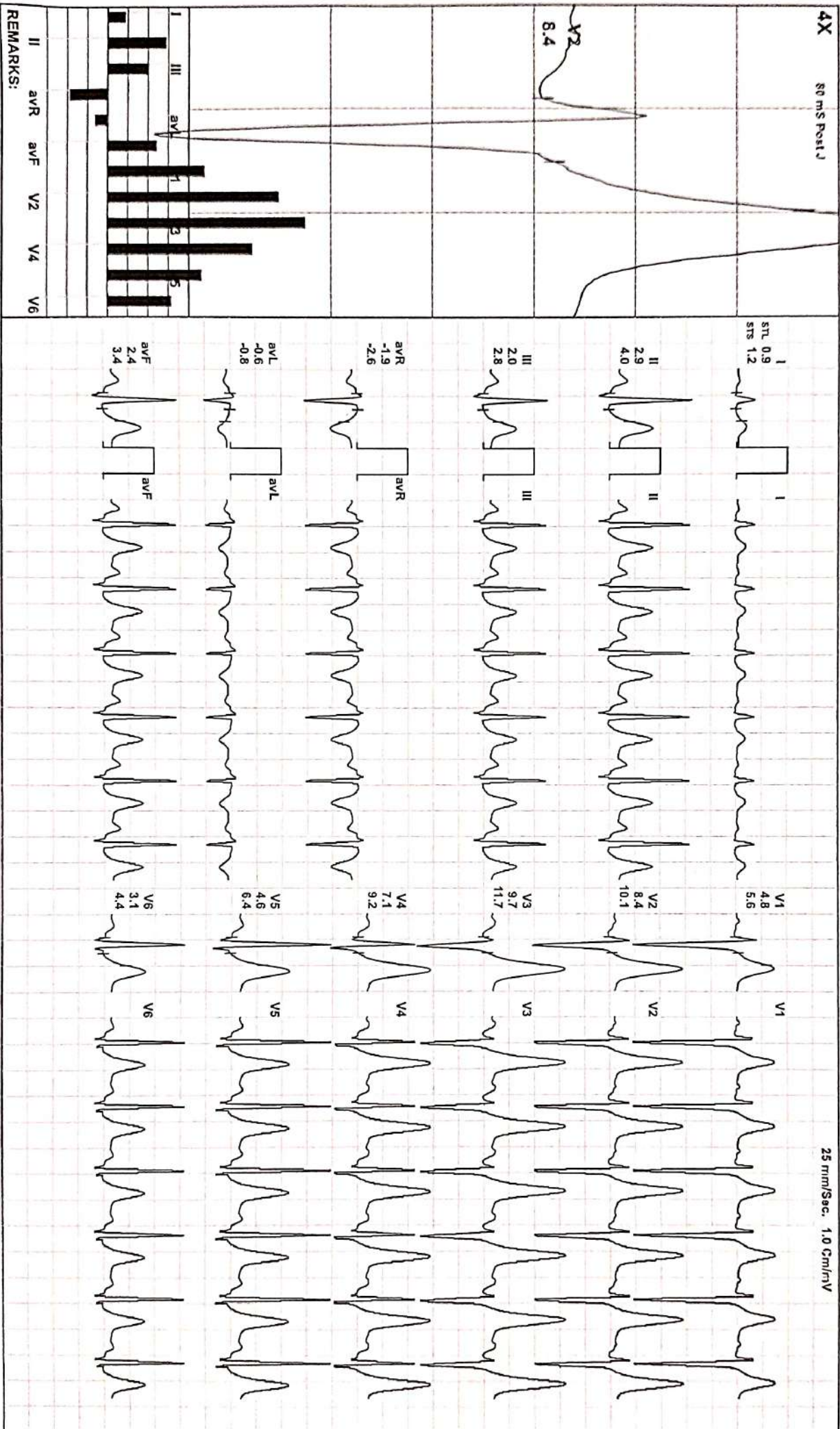

REMARKS: