



JCI (USA)

NABH

NABL
Certificate No. MC-3049

www.cims.org

CIMS Hospital

Patient ID 314583
Patient Name Mr. PRKASH PARMAR
Gender/Age Male/29
Ref Doctor

Dt: 23/07/2022

FOR OFFICE USE ONLY

Drug Name	Generic Name	Morning	Afternoon	Evening	Night	Duration
FOLIMAX D3 FORTE ORAL	FOLIC ACID	1	0	0	0	3 Month(s)

Dr. Rashmi Chovatia



HEALTH CHECKUP REPORT

Patient Name: PRAKSH PARMAR
Age/Gender: 29/M
Reg. No: 376911
Package: MEDIWHEEL

DATE: 23/07/2022

COMPLAINTS (IF ANY):

- Occasionally leg pain (3-4 times /week)

HISTORY OF HEALTH STATUS: No

PRESENT MEDICATIONS: No

HYPERSENSITIVITY TO ANY DRUG: No

PERSONAL HISTORY:

- | | | | | | |
|---------------|---|----------|-----------------------------|---|--------------|
| - Bowel | : | Regular | Diet | : | Veg + non vg |
| - Micturition | : | Normal | Habits | : | No |
| - Sleep | : | disturb | Physical Activity/Exercise: | : | no |
| - Appetite | : | Adequate | | | |

HISTORY OF ILLNESS (WITH PAST MEDICATIONS): No

FAMILY HISTORY: NAD

VITAL SIGNS:

- | | | | |
|------------|----------|---------|------------|
| - Height : | 180 cms | Pulse : | 54/min. |
| - Weight : | 56.5 Kgs | B.P: | 115/70mmHg |

FOR OFFICE USE ONLY

PHYSICIAN CONSULTATION:

1) Clinical Impression

- Reports within normal limits

2) Recommendations

- Healthy life style

(Dr. Rashmi Chovatia)

OPHTHALMO CONSULTATION:

RE

LE

Best corrected visual acuity

6/6

6/6

DENTAL CONSULTATION:

Adv:

- Cleaning

(Dr. Parvin Chandarana)

Please take regular medicine as prescribed by the Doctor. (If given)

FOR OFFICE USE ONLY

Reg. No : CIMS/A/2022/376911	Visit No : HC/230722/7	[HCV]
Patient Name : MR. PRKASH PARMAR	Age(Y-M-D)/Sex : 29 Y 11 M 18 D. / Male	
Referring Doctor : Dr. CIMS DOCTOR	Doctor :	
Ward/Room :	Bed :	

ORD/230722/592 Lab No : 2022112383 LSN : 902959 (Whole Blood) Sample Quality : Normal
 Collection Time : 23/07/2022 10:18:51 Arrival : 23/07/2022 10:37:51 Validation Time : 23/07/2022 12:34:11PM

	Result	Unit	Reference Range
CBC With ESR			
TOTAL COUNT			
Hemoglobin <i>(SLS Hemoglobin Detection method)</i>	14.4	g/dl	13.5 - 18.0 g/dl
Total RBC Count <i>(Hydro Dynamic Focusing Method)</i>	5.00	mill/Cmm	4.7 - 6.0 mill/Cmm
HCT <i>(Hydro Dynamic Focusing Method)</i>	41.5	%	42 - 52 %
Total WBC Count <i>(Flow Cytometry)</i>	5240	/Cmm	4000 - 10500 /Cmm
Platelet Count <i>(Hydro Dynamic Focusing Method)</i>	270000	/Cmm	150000 - 450000 /Cmm

DIFFERENTIAL COUNT (by Flow Cytometry)

Polymorphs	55	%	40 - 70 %
Lymphocytes	38	%	22 - 45 %
Eosinophils	03	%	01 - 04 %
Monocytes	04	%	01 - 06 %
Basophils	00	%	00 - 01 %
Immature Granulocytes	00	%	0 - 2 %
Smear Study			

RBCs are Normochromic & Normocytic.
 Platelets are adequate in number.
 Malarial Parasites are not seen.
 No Premature cells are seen.

BLOOD INDICES (by Calculated Method)

M.C.V	83	fl	78 - 100 fl
M.C.H	28.8	pg	27 - 31 pg
M.C.H.C.	34.7	gm/dl	32 - 36 gm/dl
RDW-CV	12.9	%	11.5 - 14.0 %

ESR (Red Cell Aggregation)

After One Hour	02	mm	0 - 10 mm
----------------	----	----	-----------

Blood Group Rh

ABO "O"

Dr. Manisha Shah
 MD (Path & Bact)
 Consultant Pathologist
 Reg. No. : G-15496

Dr. Jitendra Nayak
 MD (Path)
 Consultant Pathologist
 Reg. No. : G-14786



Dr. Shreya Patel
 MD(Path)
 Consultant Pathologist



Reg. No : CIMS/A/2022/376911	VisitNo : HC/230722/7	[HCV]
Patient Name : MR. PRKASH PARMAR	Age(Y-M-D)/Sex : 29 Y 11 M 18 D. / Male	
Referring Doctor : Dr. CIMS DOCTOR	Doctor :	
Ward/Room :	Bed :	

ORD/230722/592 Lab No : 2022112383 LSN : 902959 (Whole Blood) Sample Quality : Normal
 Collection Time : 23/07/2022 10:18:51 Arrival : 23/07/2022 10:37:51 Validation Time : 23/07/2022 12:34:11PM

Rh POSITIVE

HbA1c (Glycosylated Haemoglobin)

TEST

HbA1c (Glyco Hb)
(Immuno Turbidimetric)

5.04

%

4.8-5.9% Normal

5.9-7.0% Good diabetic control

7.0-10.0% Fair diabetic control

>10.0% Poor diabetic control

Mean Plasma Glucose

102.2

mg/dL

80 - 140 mg/dL

*** END OF REPORT ***

Dr. Manisha Shah
MD (Path & Bact)
Consultant Pathologist
Reg. No. : G-15496

Dr. Jitendra Nayak
MD (Path)
Consultant Pathologist
Reg. No. : G-14786

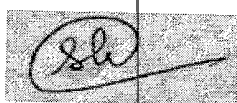

Dr. Shreya Patel
MD(Path)
Consultant Pathologist



Reg. No : CIMS/A/2022/376911	Visit No : HC/230722/7	[HCV]
Patient Name : MR. PRKASH PARMAR	Age(Y-M-D)/Sex : 29 Y 11 M 18 D. / Male	
Referring Doctor : Dr. CIMS DOCTOR	Doctor :	
Ward/Room :	Bed :	

ORD/230722/592 Lab No : 2022112384 LSN : 902959 (SERUM) Sample Quality : Normal
 Collection Time : 23/07/2022 10:18:51 Arrival : 23/07/2022 10:37:51 Validation Time : 23/07/2022 12:54:21PM

Liver Function Test

	<u>Result</u>	<u>Unit</u>	<u>Reference Range</u>
Alkaline Phosphatase (PNPP, AMP Buffer Method, Colorimetric)	62.4	U/L	40 - 129 U/L
Billirubin			
Total Billirubin (Diazospecial Iazonium Iron with Blank)	0.70	mg/dL	0.0 - 1.0 mg/dL
Direct Billirubin (Diazo, (Evelyn Malloy) with Blank)	0.24	mg/dL	0.0 - 0.2 mg/dL
Indirect Billirubin (Calculated from Total and Direct Billirubin)	0.46	mg/dL	0.0 - 0.8 mg/dL
SGPT (ALT) (IFCC without pyridoxal phosphate)	6.7	U/L	0 - 41 U/L
SGOT (AST) (IFCC without pyridoxal 5 phosphate)	11.7	U/L	0 - 40 U/L
Total Protein			
Total Proteins (Biuret Method)	7.1	gm/dl	6.4 - 8.3 gm/dl
Albumin (Bromocresol Green Colorimetric)	4.85	gm/dl	3.97 - 4.95 gm/dl
Globulin	2.25	gm/dl	2.2 - 3.5 gm/dl
A/G Ratio	2.16		0.9 - 2.1



Dr. Shreya Patel
MD(Path)
Consultant Pathologist

Dr. Manisha Shah
MD (Path & Bact)
Consultant Pathologist
Reg. No. : G-15496

Dr. Jitendra Nayak
MD (Path)
Consultant Pathologist
Reg. No. : G-14786



Reg. No : CIMS/A/2022/376911	VisitNo : HC/230722/7	[HCV]
Patient Name : MR. PRKASH PARMAR	Age(Y-M-D)/Sex : 29 Y 11 M 18 D. / Male	
Referring Doctor : Dr. CIMS DOCTOR	Doctor	
Ward/Room	Bed	

ORD/230722/592 Lab No : 2022112384 LSN : 902959 (SERUM) Sample Quality : Normal
 Collection Time : 23/07/2022 10:18:51 Arrival : 23/07/2022 10:37:51 Validation Time : 23/07/2022 12:54:20PM

	Result	Unit	Reference Range
Creatinine (Buffered Jaffe Reaction Kinetic Compensated)	0.9	mg/dL	0.7 - 1.2 mg/dL
Estimated GFR	-	mL/min/1.73m2	94 - 140 mL/min/1.73m2
Fasting Glucose (Hexokinase)	95.3	mg/dL	70 - 100 mg/dL
Thyroid Function Test			
TOTAL T3 (T3) * (Electrochemiluminescence Assay)	0.83	ng/ml	0.846 - 2.02 ng/ml
TOTAL T4 (T4) * (Electrochemiluminescence Assay)	7.49	µgm/dl	5.13 - 14.06 µgm/dl
TSH (Electrochemiluminescence Assay)	1.41	µIU/ml	0.27 - 4.20 µIU/ml
Uric Acid (Uricase Colorimetric Enzymatic)	5.27	mg/dL	3.4 - 7.0 mg/dL

*** END OF REPORT ***



Dr. Shreya Patel
MD(Path)

Consultant Pathologist



Dr. Manisha Shah
MD (Path & Bact)
Consultant Pathologist
Reg. No. : G-15496

Dr. Jitendra Nayak
MD (Path)
Consultant Pathologist
Reg. No. : G-14786

Reg. No : CIMS/A/2022/376911	VisitNo : HC/230722/7	[HCV]
Patient Name : MR. PRKASH PARMAR	Age(Y-M-D)/Sex : 29 Y 11 M 18 D. / Male	
Referring Doctor : Dr. CIMS DOCTOR	Doctor :	
Ward/Room :	Bed :	

ORD/230722/592 Lab No : 2022112426 LSN : 902959 (Urine) Sample Quality : Normal
 Collection Time : 23/07/2022 11:30:25 Arrival : 23/07/2022 11:43:25 Validation Time : 23/07/2022 12:26:40PM

Urine R & M

	<u>Result</u>	<u>Unit</u>	<u>Reference Range</u>
--	---------------	-------------	------------------------

PHYSICAL EXAMINATION

Quantity	20 cc		
Colour	Pale Yellow		
Transparency	Clear		
Reaction (QDS-10 Strip)	6.0		
Sp. Gravity (QDS-10 Strip)	1.015		1.005 - 1.035 .

CHEMICAL EXAMINATION

U. Albumin (QDS-10 Strip/Manual)	Nil		
U. Glucose (QDS-10 Strip/Manual)	Nil		
U. Acetone (QDS-10 Strip/Manual)	Absent		
BS/BP (QDS-10 Strip/Manual)	Absent		

MICROSCOPIC EXAMINATION

Pus Cell	Occasional	/H.P.F.	/H.P.F.
Red Blood Cell	Nil	/H.P.F.	/H.P.F.
Epithelial Cell	1-2	/H.P.F.	/H.P.F.
Cast	Not Seen		
Crystals	Not Seen		
Amorphous	Absent		
Monilia	Absent		

*** END OF REPORT ***



Dr. Manisha Shah
MD (Path & Bact)
Consultant Pathologist
Reg. No. : G-15496

Dr. Jitendra Nayak
MD (Path)
Consultant Pathologist
Reg. No. : G-14786





MARENGO ASIA NETWORK HOSPITAL



JCI (USA)



NABH



NABL
Certificate No. MC-3049



www.cims.org



CIMS Hospital

Name : MR. PRKASH PARMAR

Reg No : CIMS/A/2022/376911

DoB /Sex: 05/08/1992 / Male

ECHO Report

Dt : 23/07/2022

Patient Details

Patient ID 314583
Name Mr. PRKASH PARMAR
Age 29 Years
Gender Male
Blood Group
Referral Doctor

ECHO Identification Detail

Doctor Incharge Dr. VIPUL KAPOOR

Clinical Status Of Patient

ECHO Code TJ

- Finding Description**
1. Normal sized LA, LV, RA, RV.
 2. Normal LV systolic function, LVEF: 60%.
 3. No RWMA.
 4. Normal LV diastolic function.
 5. MV: AMVL long and redundant, other cardiac valves are structurally normal.
 6. Trivial MR, Trivial TR, Trivial PR, No AR.
 7. No PAH.
 8. IAS/IVS: Intact.
 9. Normal RV systolic function.
 10. No clot/vegetation/pericardial effusion.

Dr. VIPUL KAPOOR

FOR ECHO / TMT REPORTS ONLY

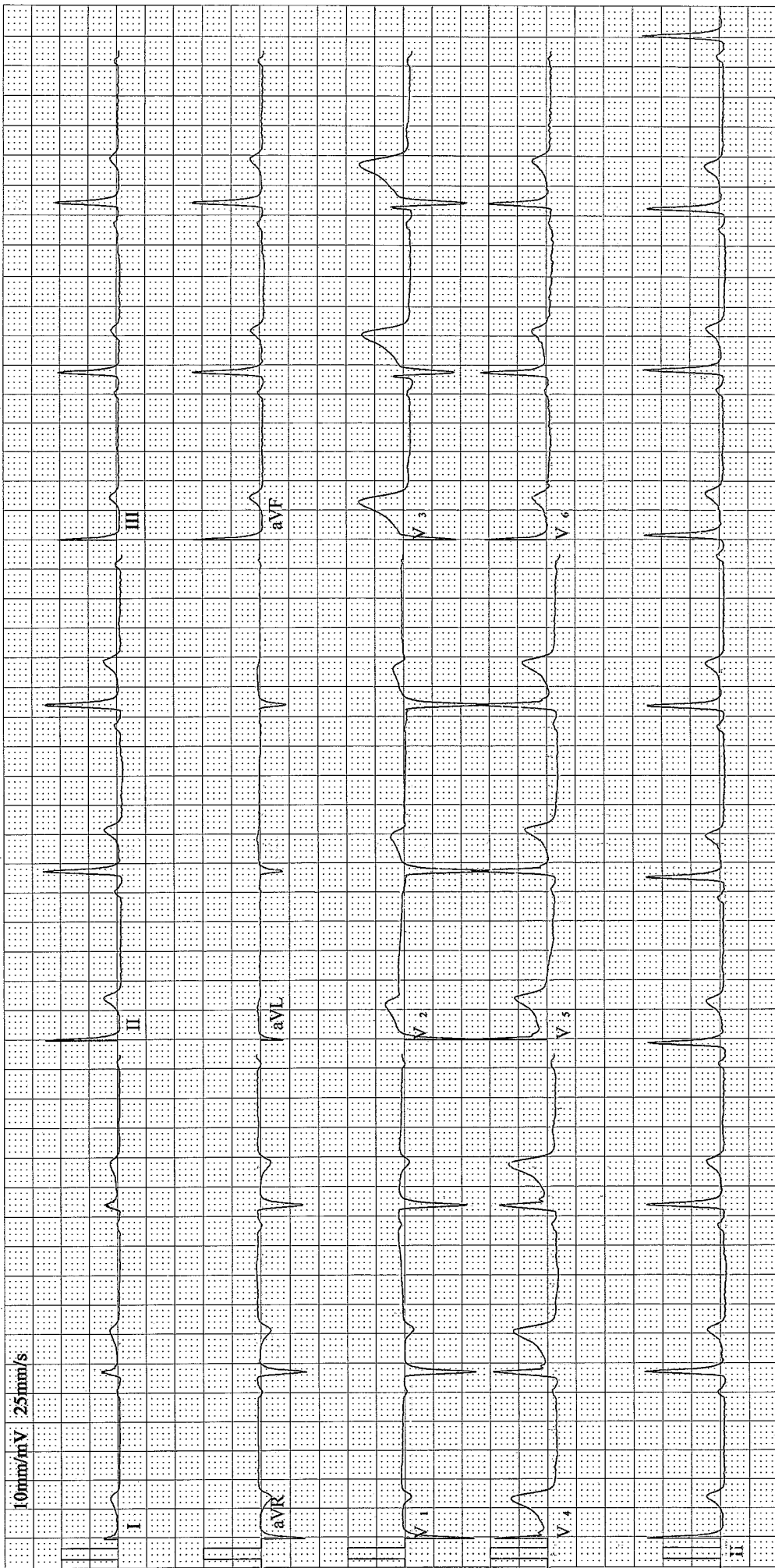

Frequency :	1000 Hz	PR Interval :	113 ms	Suggestion :	
Sample Time :	14 s	QT Interval :	427 ms		
Heart Rate :	52 bpm	QTc Interval :	397 ms		NSR / WM
P Duration :	87 ms	P Axis :	60.8°		
QRS Duration :	116 ms	QRS Axis :	77.5°		
T Duration :	281 ms	T Axis :	47.1°		

Physician Signature:

Patient's Name : PRAKASH PARMAR
Reg. No. (IP/OP): HC-376911
Referred By Dr. : CIMS

Age, Sex : 29Y/M
Date : 23/07/2022

Plain Skiagram of Chest PA standing view:
(Serial No-3529)

Both lung fields appear normal.

No evidence of pleural effusion or pneumothorax is seen on either side.

Mediastinal shadow appears normal.

Heart and aorta appear normal.

Domes of diaphragm appear normal.

Bones under view appears normal.

Kindly correlate clinically

DR KIRTAN SHAH DR DEEPA SHAH DR UMA MEHTA DR NIMISH SHARMA DR VRUSHTI GANDHI DR RAVINA CHAUHAN
M.D. RADIOLOGIST M.D., D.M.R.E D.M.R.D. F.R.C.R D.M.R.D. (D.N.B.) M.D. RADIOLOGIST M.D. RADIOLOGIST
CONS. RADIOLOGIST CONS. RADIOLOGIST CONS. RADIOLOGIST CONS. RADIOLOGIST CONS. RADIOLOGIST CONS. RADIOLOGIST

Note: This is only a radiological impression and not the final diagnosis. All diagnostic modalities have their own limitations. Therefore radiological modality report should be interpreted in correlation with clinical and pathological findings.

FOR RADIOLOGY REPORTS ONLY



Marengo CIMS
Hospital



JCI (USA)



NABH



Certificate No. NC-3049



www.cims.org



CIMS Hospital

Patient's Name : PRAKASH PARMAR
Reg. No. (IP/OP): HC-376911
Referred By Dr. : CIMS

Age, Sex : 29Y/M
Date : 23/07/2022

USG OF ABDOMEN & PELVIS

LIVER: Liver is normal in size and echotexture. No evidence of focal SOL or dilatation of IHBR seen. Porta hepatis appear normal.

GALLBLADDER: Gallbladder appeared normal. No calculus or mass lesion seen.

PANCREAS: Visualised pancreas appeared normal in size and echotexture. No focal lesion, mass or pancreatitis.

SPLEEN: Spleen appears normal in size and echotexture.

PARAAORTIC REGION: Aorta grossly appeared normal. No paraaortic lymphnodes seen.

KIDNEYS: Both kidneys appear normal in size, shape and in position. Cortex and collecting system of both kidneys appeared normal. No evidence of calculus or obstructive uropathy on either side. Right kidney: 92x30mm. Left kidney: 92x42mm.

URINARY BLADDER: Bladder appeared normal. No calculus or mass lesion is seen.

PROSTATE: Prostate appears normal in size and echotexture. Size of prostate: 25x40x28mm. Volume: 15cc.

No evidence of free fluid or collection is seen in peritoneal spaces. Normal small bowel peristalsis noted.

COMMENTS:

- No significant abnormality detected.

DR KIRTAN SHAH M.D. RADIODIAG. CONS. RADIOLOGIST	DR DEEPA SHAH M.D., D.M.R.E CONS. RADIOLOGIST	DR UMA MEHTA D.M.R.D. F.R.C.R CONS. RADIOLOGIST	DR NIMISH SHARMA D.M.R.D. (D.N.B.) CONS. RADIOLOGIST	DR VRUSHTI GANDHI M.D. RADIODIAG. CONS. RADIOLOGIST	DR RAVINA CHAUHAN M.D. RADIODIAG. CONS. RADIOLOGIST
--	---	---	--	---	---

Note: This is only a radiological impression and not the final diagnosis. All diagnostic modalities have their own limitations. Therefore radiological modality report should be interpreted in correlation with clinical and pathological findings.

FOR RADIOLOGY REPORTS ONLY