

DEPARTMENT OF RADIO DIAGNOSTICS

Patient Name : MR. NITIN MUKESH BARDE
Age/Sex : 36 Yrs / Male
UHID : WHN2.0000336935
Reporting Date : 08/04/2023 03:07 PM
Bill No. : OCR3/24/0000066

Order Date : 08/04/2023 10:13 AM
Referred by :
Order No. : 467

USG ABDOMEN WITH PELVIS :

Real time sonography of the abdomen and pelvis was performed using the 3.5 MHz transducer.

The liver is normal in size and shows bright echotexture suggesting fatty infiltration. No focal parenchymal lesion noted. Intrahepatic biliary tree and venous radicles are normal.

The portal vein and CBD appear normal in course and calibre.

The gall bladder is collapsed.

The pancreas is normal in size and echotexture. No evidence of focal lesion or calcification or duct dilatation seen.

The spleen is normal in size and echotexture.

Both kidneys are normal in size, position and echogenecity.

Cortical thickness and corticomedullary differentiation are normal.

No hydronephrosis or calculi noted.

The bladder is normal in contour, capacity and wall thickness. No vesical calculi noted.

The prostate is normal in size and homogenous in echotexture.

There is no evidence of ascites.

Impression :

Grade I fatty infiltration of liver.

Preeti

DR. PREETI CHOUDHARY JAIN
M B.S., D.M.R.E.
RADIOLOGIST



DEPARTMENT OF RADIODIAGNOSTICS

Patient Name : MR. NITIN MUKESH BARDE

Age/Sex : 36 Yrs / Male

UHID : WHN2.0000336935

Reporting Date : 08/04/2023 02:22 PM

Bill No. : OCR3/24/0000066

Order Date : 08/04/2023 10:13 AM

Referred by :

Order No. : 467

CHEST X-RAY PA VIEW :

Expiratory film.

Both lung fields are clear.

The costophrenic angles and domes of diaphragm appear normal.

No hilar or mediastinal lesion seen.

Cardiac silhouette is within normal limits.

Visualised bony thorax and soft tissues appear normal.

Impression:

Normal Chest X-Ray.

DR. PREETI CHOUDHARY JAIN
M.B.B.S., D.M.R.E.
RADIOLOGIST



WOCKHARDT HOSPITALS, NAGPUR

1643, North Ambazari Road, Nagpur - 440 010. Tel : (0712) 6624444, 6624100

Website : www.wockhardthospitals.com

Registered Office : Wockhardt Towers, BKC, Bandra (East) Mumbai - 400051

CIN : U85100MH1991PLC063096

Name: <i>Nitin Baid</i>	Age/ Sex : yrs /	Date: <i>8/4/23</i>
-------------------------	------------------	---------------------

Fundus Examination
(Direct Ophthalmoscopy)

	Right	Left
Media	<i>Cl</i>	<i>Cl</i>
Optic Disc		
Colour		
Size		
Shape		
Margin		
NRR	<i>0.3/1</i>	<i>0.3/1</i>
C:D		
Blood Vessels		
A:V ratio		
Abnormalities		
Macula	<i>+</i>	<i>+</i>
FR		
Abnormalities		
Periphery	<i>CBV fl</i>	<i>cross</i>
Impression		<i>L</i>

Dr. NITIN DHOK
9096377550
Consultant Ophthalmology



WOCKHARDT HOSPITALS, NAGPUR

1643, North Ambazari Road, Nagpur - 440 010. Tel : (0712) 6624444, 6624100

Website : www.wockhardthospitals.com

Registered Office : Wockhardt Towers, BKC, Bandra (East) Mumbai - 400051

CIN : U85100MH1991PLC063096

Rate 84 . Age not entered, assumed to be 50 years old for purpose of ECG interpretation
 PR 150 . Sinus rhythm.....
 QRS 87 . Abnormal R-wave progression, early transition.....normal P axis, V-rate 50-99
 QT 373 . Baseline wander in lead(s) V1
 QTc 441

--AXIS--
 P 40
 QRS 45
 T 17
 12 Lead; Standard Placement

Unconfirmed Diagnosis

- OTHERWISE NORMAL ECG -

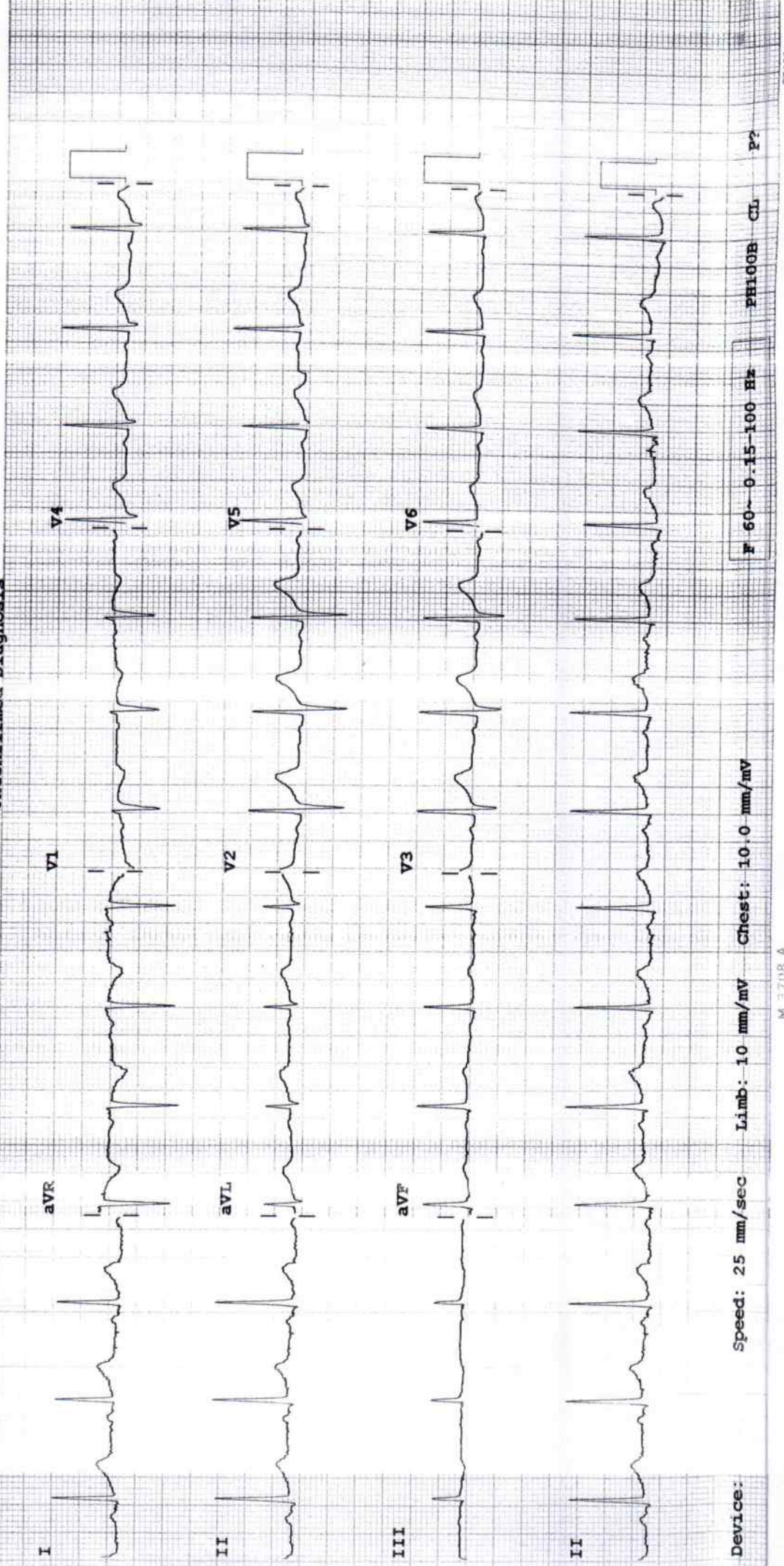

Device: Speed: 25 mm/sec Limb: 10 mm/mV Chest: 10.0 mm/mV

F 60-0.15-100 Hz

PH100B CL

P?

DEPARTMENT OF LABORATORY MEDICINE

HEMATOLOGY

Final Report

Patient Name	: MR. NITIN MUKESH BARDE	Order Date	: 08/04/2023 10:13 AM
Age / Sex	: 36 Years / Male	Sample Collection	: 08/04/2023 10:21 AM
UHID	: WHN2.0000336935	Report Date	: 08/04/2023 11:01 AM
Primary Consultant	: DR. WOCKHARDT DOCTOR	Specimen	: EDTA Blood
Order No.	: 1092		
Bill No.	: OCR3/24/0000066		

<u>PARAMETER</u>	<u>METHOD</u>	<u>RESULT</u>	<u>UNIT</u>	<u>B.R.I</u>
MEDIWHEEL FULL BODY HCU MALE AND FEMALE BELOW 40				
Complete Blood Count (With ESR)- EDTA Blood				
Haemoglobin	SLS Method	13.2	g%	11-15
Haematocrit	RBC Pulse Height Detection	43.5	%	40 - 50
MCV	Calculated	81.6	fl	83-101
MCH	Calculated	24.8	pg	27-32
MCHC	Calculated	30.3	g/dl	32-35
RBC Count	DC Detection	5.33	Million/ul	4.5-5.5
RDW-CV	Calculated	13.6	%	12-14
WBC Total Count (TLC)	Electrical Impedance	9210	Cells/cumm	4000 - 10000
Neutrophils	Hydrodynamic Focussing And Microscopy	65	%	40-80
Lymphocytes	Hydrodynamic Focussing And Microscopy	27	%	20-40
Monocytes	Hydrodynamic Focussing And Microscopy	06	%	2-10
Eosinophils	Hydrodynamic Focussing And Microscopy	02	%	0-6
Basophils		0	%	0-2
Platelet Count	Hydrodynamic Focusing DC	426	Thou/Cumm	150-450
MPV		8.8	Calculated	9.4-12.3
Neutrophil Lymphocyte Ratio		2.40		
Blood ESR	Westergren Method	48	mm/hr	0-15



DEPARTMENT OF LABORATORY MEDICINE

HEMATOLOGY

Final Report

Patient Name : MR. NITIN MUKESH BARDE
Age / Sex : 36 Years / Male
UHID : WHN2.0000336935
Primary Consultant : DR. WOCKHARDT DOCTOR
Order No. : 1092
Bill No. : OCR3/24/0000066

Order Date : 08/04/2023 10:13 AM
Sample Collection : 08/04/2023 10:21 AM
Report Date : 08/04/2023 11:01 AM
Specimen : EDTA Blood

<u>PARAMETER</u>	<u>METHOD</u>	<u>RESULT</u>	<u>UNIT</u>	<u>B.R.I</u>
------------------	---------------	---------------	-------------	--------------

MEDIWHEEL FULL BODY HCU MALE AND FEMALE BELOW 40

Complete Blood Count (With ESR)- EDTA Blood

--- END OF REPORT ---

JWALA GAJBHIYE
Verified By

Dr. ALKA THOOL
Consultant Pathologist
M.B.B.S, MD PATH

Partial Reproduction of Report not permitted. This Report Relates to Sample received by Laboratory
* B.R.I : BIOLOGICAL REFERENCE INTERVAL ** Test not in Scope of Accreditation



DEPARTMENT OF LABORATORY MEDICINE

BIOCHEMISTRY

Final Report

Patient Name :	MR. NITIN MUKESH BARDE	Order Date :	08/04/2023 10:13 AM
Age / Sex :	36 Years / Male	Sample Collection :	08/04/2023 10:21 AM
UHID :	WHN2.0000336935	Report Date :	08/04/2023 11:20 AM
Primary Consultant :	DR. WOCKHARDT DOCTOR	Specimen :	EDTA Blood
Order No. :	1092		
Bill No. :	OCR3/24/0000066		

<u>PARAMETER</u>	<u>METHOD</u>	<u>RESULT</u>	<u>UNIT</u>	<u>B.R.I</u>
------------------	---------------	---------------	-------------	--------------

MEDIWHEEL FULL BODY HCU MALE AND FEMALE BELOW 40

Glycosylated Haemoglobin- EDTA Blood

Glycosylated Haemoglobin	HPLC	10.3	%	Action required: 7.0-8.0% Good control: 6.5-7.0% Normal control: 4.8-6.4% Poor control: >8.0%
Estimated Mean glucose	Calculated	289.38	mg/dL	

--- END OF REPORT ---

JAMILUDDIN SIDDIQUI
Verified By

Dr. ALKA THOOL
Consultant Pathologist
M.B.B.S, MD PATH

Partial Reproduction of Report not permitted. This Report Relates to Sample received by Laboratory
* B.R.I : BIOLOGICAL REFERENCE INTERVAL ** Test not in Scope of Accreditation



DEPARTMENT OF LABORATORY MEDICINE

BIOCHEMISTRY

Final Report

Patient Name	: MR. NITIN MUKESH BARDE	Order Date	: 08/04/2023 10:13 AM
Age / Sex	: 36 Years / Male	Sample Collection	: 08/04/2023 10:21 AM
UHID	: WHN2.0000336935	Report Date	: 08/04/2023 11:01 AM
Primary Consultant	: DR. WOCKHARDT DOCTOR	Specimen	: Serum
Order No.	: 1092		
Bill No.	: OCR3/24/0000066		

<u>PARAMETER</u>	<u>METHOD</u>	<u>RESULT</u>	<u>UNIT</u>	<u>B.R.I</u>
------------------	---------------	---------------	-------------	--------------

MEDIWHEEL FULL BODY HCU MALE AND FEMALE BELOW 40

Serum Urea	Urease-GLDH	26.9	mg/dL	1-50
Blood Urea Nitrogen	Calculated	12.57	mg/dL	6-20

Creatinine- Serum

Creatinine	Enzymatic colorimetric	0.74	mg/dL	0.67-1.17
------------	------------------------	------	-------	-----------

Plasma Glucose

Plasma Glucose - Fasting.	Enzymatic Hexokinase	184	mg/dL	74-109
Urine Sugar Fasting	Double Sequential Enzyme Reaction - GOD/ POD	Absent		

Uric Acid- Serum

Uric Acid	Enzymatic colorimetric	4.2	mg/dL	3.4-7
-----------	------------------------	-----	-------	-------

Lipid Profile

Cholesterol	Colorimetric - Cholesterol Oxidase	197.80	mg/dL	0-200
Triglycerides	Enzymatic colorimetric	94.5	mg/dL	0-150
HDL Cholesterol - Direct	Direct Homogenous Enzymatic Colorimetric	31.3		>65: No risk 45-65: Moderate risk <45: High risk
LDL-Cholesterol -Direct	Direct Homogenous Enzymatic Colorimetric	147.60	mg/dL	0-100



DEPARTMENT OF LABORATORY MEDICINE

BIOCHEMISTRY

Final Report

Patient Name	: MR. NITIN MUKESH BARDE	Order Date	: 08/04/2023 10:13 AM
Age / Sex	: 36 Years / Male	Sample Collection	: 08/04/2023 10:21 AM
UHID	: WHN2.0000336935	Report Date	: 08/04/2023 11:01 AM
Primary Consultant	: DR. WOCKHARDT DOCTOR	Specimen	: Serum
Order No.	: 1092		
Bill No.	: OCR3/24/0000066		

<u>PARAMETER</u>	<u>METHOD</u>	<u>RESULT</u>	<u>UNIT</u>	<u>B.R.I</u>
------------------	---------------	---------------	-------------	--------------

MEDIWHEEL FULL BODY HCU MALE AND FEMALE BELOW 40

Lipid Profile

VLDL Cholesterol	Calculated	18.9	mg/dL	10-35
Chol/HDL Ratio		6.31		0-3

Liver Function Test (L.F.T.)

Alkaline Phosphatase	Colorimetric IFCC	88.3	U/L	40-129
S.G.O.T (AST)	IFCC Without Pyridoxal 5 Phosphate	19.4	U/L	0-40
S.G.P.T (ALT)	IFCC Without Pyridoxal 5 Phosphate	27.3	U/L	0-50
Total Protein (Serum)	Colorimetric - Biuret Method	7.56	g/dL	6.4-8.3
Albumin, BCG	Colorimetric - Bromo-Cresol Green	4.31	g/dL	3.5-5.2
Globulin	Calculated	3.25	g/dL	1.9-3.5
Albumin/Globulin Ratio	Calculated	1.32		0.9-2
Serum Total Bilirubin	Colorimetric Diazo	0.3	mg/dL	0-1.2
Serum Direct Bilirubin	Colorimetric Diazo	0.15	mg/dL	0-0.4
Serum Indirect Bilirubin	Calculated	0.15	mg/dL	0-1

--- END OF REPORT ---

JWALA GAJBHIYE
Verified By

Dr. ALKA THOOL
Consultant Pathologist
M.B.B.S, MD PATH



DEPARTMENT OF LABORATORY MEDICINE

BIOCHEMISTRY

Final Report

Patient Name :	MR. NITIN MUKESH BARDE	Order Date :	08/04/2023 10:13 AM
Age / Sex :	36 Years / Male	Sample Collection :	08/04/2023 01:10 PM
UHID :	WHN2.0000336935	Report Date :	08/04/2023 01:54 PM
Primary Consultant :	DR. WOCKHARDT DOCTOR	Specimen :	Fluoride Plasma
Order No. :	1092		
Bill No. :	OCR3/24/0000066		

<u>PARAMETER</u>	<u>METHOD</u>	<u>RESULT</u>	<u>UNIT</u>	<u>B.R.I</u>
MEDIWHEEL FULL BODY HCU MALE AND FEMALE BELOW 40				
Plasma Glucose- Post Glucose		338	mg/dL	70-140
Urine Sugar Post Prandial	Double Sequential Enzyme Reaction - GOD/ POD	NA		

--- END OF REPORT ---

JWALA GAJBHIYE
Verified By

Dr. ALKA THOOL
Consultant Pathologist
M.B.B.S, MD PATH

Partial Reproduction of Report not permitted. This Report Relates to Sample received by Laboratory
* B.R.I.: BIOLOGICAL REFERENCE INTERVAL ** Test not in Scope of Accreditation



DEPARTMENT OF LABORATORY MEDICINE

IMMUNOLOGY

Final Report

Patient Name : MR. NITIN MUKESH BARDE
Age / Sex : 36 Years / Male
UHID : WHN2.0000336935
Primary Consultant : DR. WOCKHARDT DOCTOR
Order No. : 1092
Bill No. : OCR3/24/0000066
Order Date : 08/04/2023 10:13 AM
Sample Collection : 08/04/2023 10:21 AM
Report Date : 08/04/2023 11:21 AM
Specimen : Serum

<u>PARAMETER</u>	<u>METHOD</u>	<u>RESULT</u>	<u>UNIT</u>	<u>B.R.I</u>
MEDIWHEEL FULL BODY HCU MALE AND FEMALE BELOW 40				
TOTAL T3	ECLIA	105.8	ng/dl	80-200
TOTAL T4	ECLIA	7.81	ug/dl	4.5-11.7
TSH	ECLIA	1.94	µIU/mL	0.27-4.2

--- END OF REPORT ---

JAMILUDDIN SIDDIQUI
Verified By

Dr. ALKA THOOL
Consultant Pathologist
M.B.B.S, MD PATH

Partial Reproduction of Report not permitted. This Report Relates to Sample received by Laboratory
 * B.R.I : BIOLOGICAL REFERENCE INTERVAL ** Test not in Scope of Accreditation



DEPARTMENT OF LABORATORY MEDICINE

CLINICAL PATHOLOGY

Final Report

Patient Name : MR. NITIN MUKESH BARDE
Age / Sex : 36 Years / Male
UHID : WHN2.0000336935
Primary Consultant : DR. WOCKHARDT DOCTOR
Order No. : 1092
Bill No. : OCR3/24/0000066

Order Date : 08/04/2023 10:13 AM
Sample Collection : 08/04/2023 10:21 AM
Report Date : 08/04/2023 11:29 AM
Specimen : Urine

PARAMETER	METHOD	RESULT	UNIT	B.R.I
-----------	--------	--------	------	-------

MEDIWHEEL FULL BODY HCU MALE AND FEMALE BELOW 40

Urine Routine

Physical Examination

Colour : Yellow

Appearance : Slightly Hazy

Crinalyser (Roche UriSys 1100)

Specific Gravity : 1.025 1.003 - 1.035

Reaction (pH) : 5

Leukocytes, microscopy : 2-3 /hpf

Erythrocytes, microscopy : neg /hpf

Nitrite, urinalyser : neg

Protein, urinalyser : Present (+)

Glucose, urinalyzer : 3+

Ketone, urinalyser : neg

Urobilinogen urinalyser : neg

Billirubin uirnalyser : neg

--- END OF REPORT ---

JAMILUDDIN SIDDIQUI
Verified By

Dr. ALKA THOOL
Consultant Pathologist
M.B.B.S, MD PATH

