

Patient Name	MR. RAJ ISHAN	Requested By	SAMFORS HOSPITAL
MRN	36507	Procedure Date	05.08.2023
Age/Sex	36 Y / MALE	Reporting Date	05.08.2023

USG WHOLE ABDOMEN

Liver: The liver is normal in size (**13.1 cm**) and outline. **It shows increased echogenicity of liver parenchyma.** The intra and extra hepatic biliary passage are not dilated. The portal vein is normal in caliber at the porta hepatis.

Gall bladder: The gall bladder is normal in size, has normal wall thickness with no evidence of calculi.

CBD: The CBD is of normal caliber.

Pancreas: The pancreas is normal in size and echogenicity with distinct outline. No obvious focal lesion is seen.

Kidneys: Both kidneys were normal in position and measured as follows:

Right kidney measures 10.0 x 4.9 cm.

Left kidney measures 10.7 x 5.2 cm.

The renal cortical thickness and corticomedullary differentiation were adequate on both sides. No evidence of renal calculus or hydronephrosis seen on either side.

Spleen: The spleen is normal in size **~9.5 cm** and echogenicity.

Urinary bladder: The urinary bladder is normal in size. Its walls show a smooth outline. There is no evidence of any intraluminal or perivesical abnormality.

Prostate: The prostate is normal in size, measures (19 grams) and showed a normal parenchymal echotexture.

No evidence of ascites or lymphadenopathy seen.

No pleural effusion seen.

IMPRESSION: Grade II fatty liver.

Madhu

DR. MADHU
Consultant Ultrasonologist.



*Note: - We regret typographical errors if any. Please contact us for correction.
Typed By: sheen.*



Ground Floor, Samford Hospital
Kokar Chowk, Ranchi - 834001



vandldxllp@gmail.com



www.vandldxllp.com

Report

☎ : 0651-2911531

Appointment : 9341529311

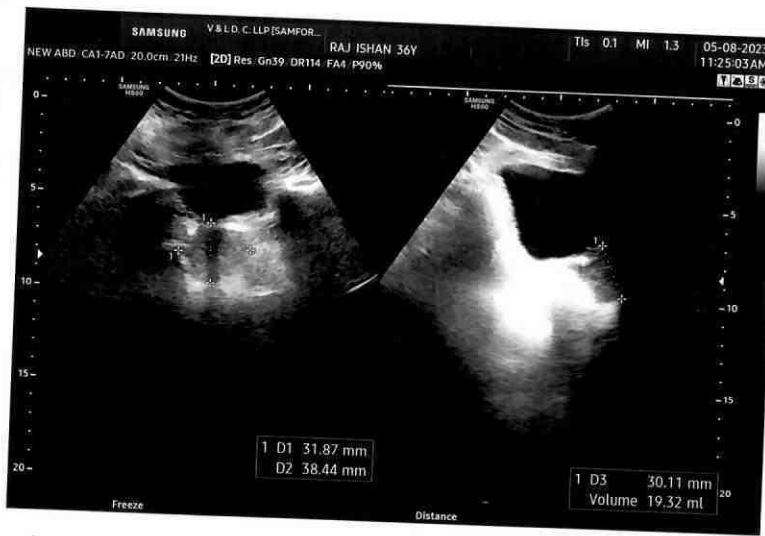

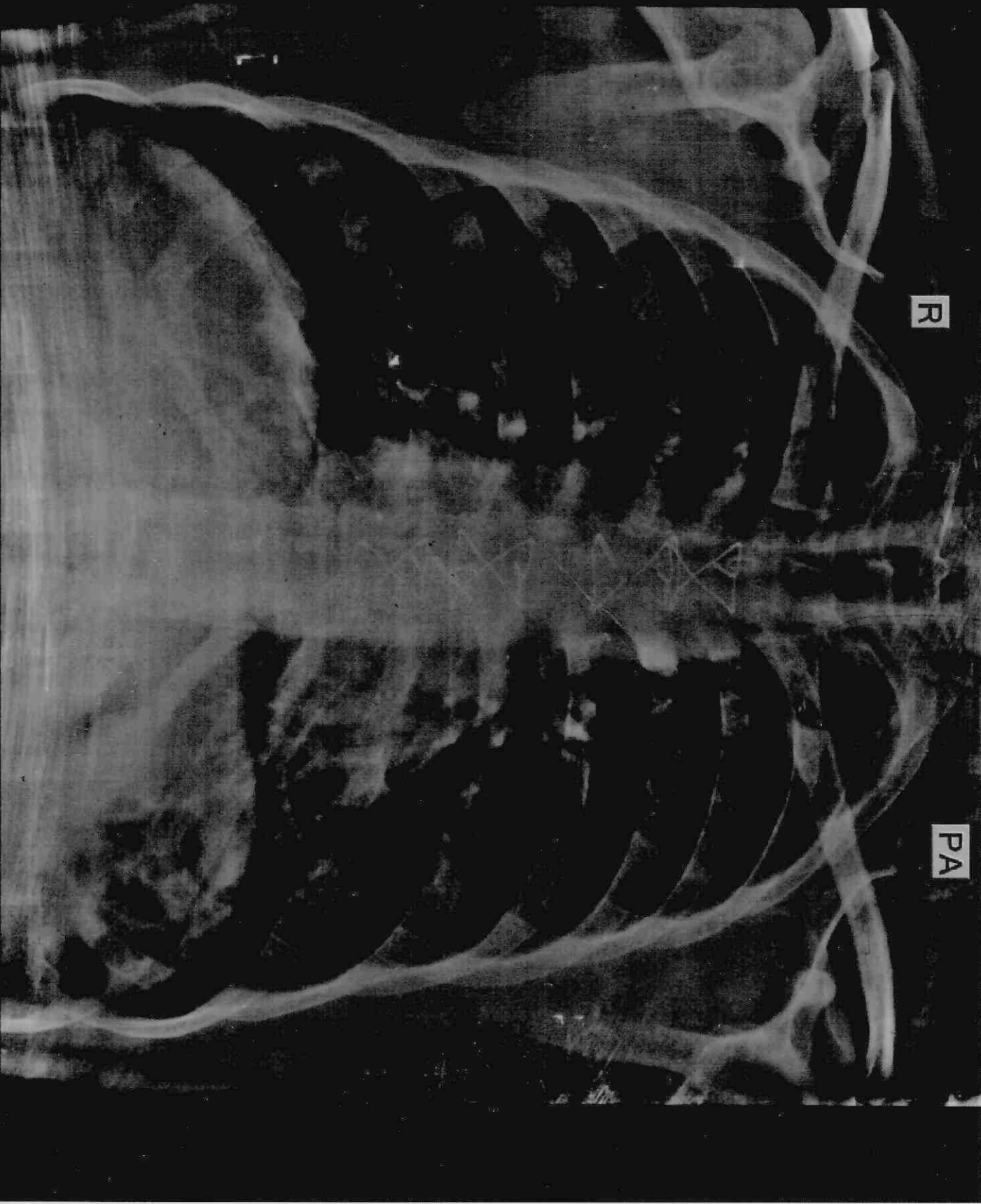

R

PA

36507 RAJ ISHAN,
05/08/2023 CHEST

10:11:48 36Y Male
SAMFORD HOSPITAL
V AND L DIAGNOSTICS CENTRE SAMFORD HOSPITAL KOKAR, RAJASTHAN

Patient:

Ray, Sharon

Age: 36 y female

..... cm kg

HR 70/min

Axis: P 24 °

SINUS RHYTHM

ST & T ABNORMALITY, CONSIDER

HIGH LATERAL ISCHEMIA OR LEFT VENTRICULAR STRAIN

Intervals: RR 852 ms

QRS 20 °

5.62

UNCONFIRMED REPORT

P 110 ms

T 77 °

5.62

UNCONFIRMED REPORT

PR 154 ms

P (II) 0.11 mV

5.62

UNCONFIRMED REPORT

QR5 82 ms

S (V1) - mV

5.62

UNCONFIRMED REPORT

QT 372 ms

R (V5) 2.17 mV

5.62

UNCONFIRMED REPORT

QTc 404 ms

Sokol. 4.24 mV

5.62

UNCONFIRMED REPORT

10 mm/mV

10 mm/mV

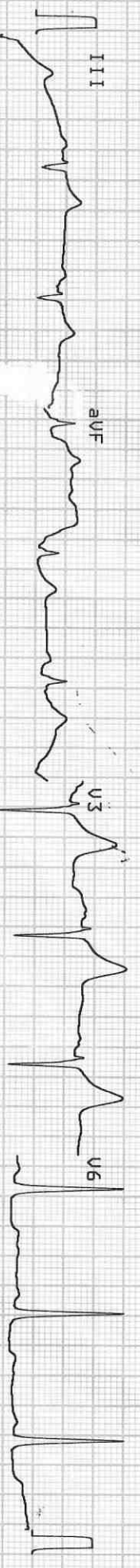
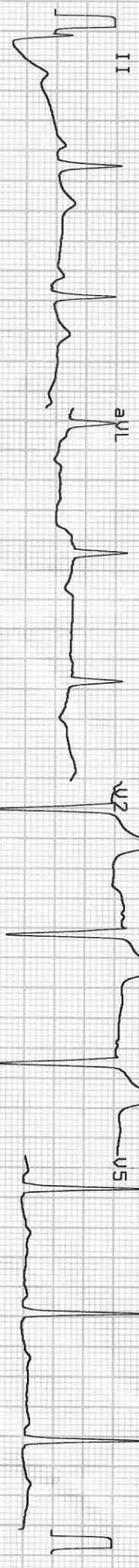
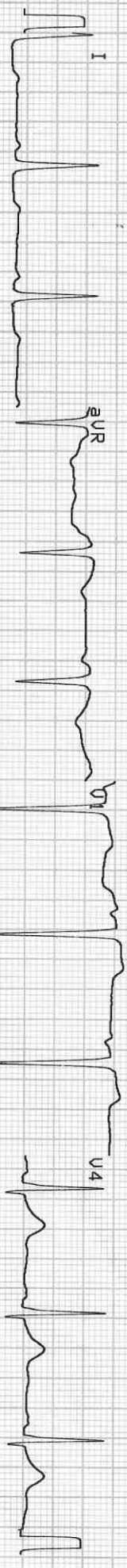

25 mm/s 0.05-35Hz F50 55F 5B5 Sa 05-AUG-23 09:55:39 AT-2P Plus 4.14 (C) SCHILLER Plus 4.14 CM



SAMFORD

SUPER SPECIALITY HOSPITAL

DATE	5/08/23
NAME	Mr. Isharrag
UHID	202310056
AGE/SEX	36y/m
HEIGHT	
WEIGHT	68kg
BP	110/80 mmHg
PR	75/m
SPO2	98%



Laboratory Report

Patient Mr. Raj Ishan UHID 202310056 Age/sex 36 yr / M
Refer By Dr. Self . Order Date 05/08/2023 Done Date 05/08/2023
Date 05/08/2023

Biochemistry

Report	Value	Unit	Bio. Ref. Interval
Lipid Profile (1514) - 05/08/2023			
(CHOD-POD)			
Cholesterol	251	mg/dl	< 200
Triglycerides (1487)	> 600	mg/dl	< 150
HDL Cholesterol	38	mg/dl	40 - 60

Note : 1.Sample lipemic.

2.Triglycerides value is > 600 mg/dl hence VLDL & LDL could not be calculated.

Blood Sugar (post parandial) - 05/08/2023
260 mg/dL 70-140

KFT (Kidney Function Test) - 05/08/2023

Blood Urea(1446)	31	mg/dL	15-45
Creatinine(1447)	1.0	mg/dl	0.6-1.5
Uric Acid	5.0	mg/dl	3.6 - 7.2
Sodium (Na)	140	mmol/L	135 - 150
Potassium (K)	3.8	mmol/L	3.5 - 5.0
Chloride (1531)	110	mmol/L	95 - 110
Calcium(1466)	8.6	mg/dL	8.4 - 10.4
Blood Urea Nitrogen (BUN) (1446)	14.0	mg/dl	5-25

LFT (Liver Function Test)(1513) - 05/08/2023

Serum Bilirubin (Total) (1456)	1.0	mg/dL	0.3-1.0
Serum Bilirubin (Direct)	0.3	mg/dL	0.0-0.3
Serum Bilirubin (Indirect)	0.7	mg/dL	0.2-0.8
SGPT (1475)	116	U/L	0-45
SGOT (1476)	39	U/L	5-40
Alkaline Phosphate (ALP) (1494)	124	U/L	39-137
Total Protein	7.2	g/dl	6.0 - 8.0
Albumin (1461)	4.5	g/dl	3.7-5.3
Globulin	2.7	g/dl	2.3-3.6
A/G Ratio	1.6		1.2-1.8
GGT	71	U/L	1-94



Laboratory Report

Patient	Mr. Raj Ishan	UHID	202310056	Age/sex	36 yr / M
Refer By	Dr. Self .	Order Date	05/08/2023	Done Date	05/08/2023
Date	05/08/2023				

Blood Sugar (F) - 05/08/2023 171 mg/dl 70-110

Urine Examination

Report	Value	Unit	Bio. Ref. Interval
Urine Routine Examination (Strip / Microscopy) - 05/08/2023			
TEST NAME	RESULT	UNIT	REFERENCE RANGE
VOLUME	30 ml		
COLOUR	Straw		
APPEARANCE	Slightly Hazy		
SP GRAVITY	1.015		1.003 - 1.035
PH	6.5		4.7 - 7.5
PROTEIN	NOT DETECTED		NOT DETECTED
GLUCOSE	DETECTED(+++)		NOT DETECTED
KETONE BODIES	NOT DETECTED		NOT DETECTED
BLOOD	NOT DETECTED		NOT DETECTED
BILIRUBIN	NOT DETECTED		NOT DETECTED
UROBILINOGEN	NOT DETECTED		NOT DETECTED
NITRITE	NOT DETECTED		NOT DETECTED
PUS CELLS	1 - 2	/HPF	0-5
EPITHELIAL CELLS	1 - 2	/HPF	0-5
RBC	NOT DETECTED	/HPF	NOT DETECTED
CAST	NOT DETECTED		NOT DETECTED
CRYSTAL	NOT DETECTED		NOT DETECTED
BACTERIA	NOT DETECTED		NOT DETECTED

Haematology

Report	Value	Unit	Bio. Ref. Interval
PT- INR (Prothrombin Time) (Triggered coagulation and clot detection) - 05/08/2023			
TEST	RESULT	UNIT	Bio.Ref.Interval
Patient Value	23.9	Second	11-15
Control Value	13.4	Second	11-15

1. This report is related to the item tested.
 2. This is a professional opinion and cannot be used for medicolegal purpose.
 3. Laboratory result should be interpreted with clinico radiological correlation.
 4. In case of unexpected/abnormal result contact the laboratory immediately.



Laboratory Report

Patient	Mr. Raj Ishan	UHID	202310056	Age/sex	36 yr / M
Refer By	Dr. Self .	Order Date	05/08/2023	Done Date	05/08/2023
Date	05/08/2023				

INR(International Normalised Ratio) **1.94** 0.8-1.2

Note:

1. INR is the parameter of choice in monitoring adequacy of oral anticoagulant therapy. Appropriate therapeutic range varies with the disease and treatment intensity
2. Prolonged INR suggests potential bleeding disorder / bleeding complications
3. Results should be clinically correlated

Complete Blood Count(CBC) - 05/08/2023
 (Hematology analyzer and microscopy)

RBC Count	5.51	million/cumm	4.5-5.5
Hb Haemoglobin (1389)	15.6	gm/dl	12.0-17.0
HCT	46.1	%	40-50
MCV	83.7	fl	80-100
MCH	28.3	Pg	27-32
MCHC	33.8	g/dl	32-36
Platelet Count (1395)	2.08	lac/cumm	1.50-4.50
RDW	14.4	%	11-14
TLC (Total Leucocyte Count)(1390)	6300	/cumm	4000 - 11000
DLC (Differential Leucocyte Count)(1391)			
Neutrophils	58	%	45-75
Lymphocytes	38	%	20-45
Eosinophils	02	%	1-6
Monocytes	02	%	2-10
Basophils	00	%	0-1
:-			

Blood Grouping(ABO ,RH) - 05/08/2023

TEST NAME	RESULT
ABO	'A'
RH	POSITIVE



Laboratory Report

Patient	Mr. Raj Ishan	UHID	202310056	Age/sex	36 yr / M
Refer By	Dr. Self .	Order Date	05/08/2023	Done Date	05/08/2023
Date	05/08/2023				

ESR(ERYTHROCYTE SEDIMENTATION RATE)(1392) (Westergren) - 05/08/2023 10 mm at 1st hr 0-10

Mr. Akash Ghosh

Mr. Anand Kumar

Typed By

Technician

**This is computer generated report, Hence does not require signature.

