



HEALTH CHECKUP REPORT

Patient Name: RAMESH BANOTH
Age/Gender: 38/M
Reg. No: 380253
Package: MEDIWHEEL

DATE: 20/08/2022

COMPLAINTS (IF ANY):

- Dizziness after lunch in afternoon

HISTORY OF HEALTH STATUS: No

PRESENT MEDICATIONS: No

HYPERSENSITIVITY TO ANY DRUG: No

PERSONAL HISTORY:

Bowel : Regular
 Micturition : Normal
 Sleep : Adequate
 Appetite : Adequate

Diet : both
 Habits : No
 Physical Activity/Exercise: NO

HISTORY OF ILLNESS (WITH PAST MEDICATIONS): No

FAMILY HISTORY:

Father :- IHD

VITAL SIGNS:

- Height : 173 cms
 - Weight : 73 Kgs

Pulse : 71/min.
 B.P: 130/77mmHg





**Marengo CIMS
Hospital**

cims.org

PHYSICIAN CONSULTATION:

1) Recommendations

- Vitamin B12 , vitamin D3 level
- Healthy life style

OPHTHALMO CONSULTATION:

Best corrected visual acuity

RE

6/6

(Dr. Hardik Shah)

LE

6/6

(Dr. Jignesh Shah)

DENTAL CONSULTATION:

Adv:

Cleaning

(Dr. Parvin Chandarana)

Please take regular medicine as prescribed by the Doctor. (If given)

FOR OFFICE USE ONLY



Reg. No : CIMS/A/2022/380253

Patient Name : MR. RAMESH BABU BANOTH

Referring Doctor : Dr. CIMS DOCTOR

Ward/Room :

Visit No : HC/200822/14 [HCV]

Age(Y-M-D)/Sex : 36 Y 0 M 18 D. / Male

Doctor
Bed

ORD/200822/785 Lab No : 2022125694

LSN : 910286 (Whole Blood)

Sample Quality : Normal

Collection Time : 20/08/2022 11:37:00

Arrival : 20/08/2022 12:00:45

Validation Time : 20/08/2022 1:59:54PM

	Result	Unit	Reference Range
CBC With ESR			
TOTAL COUNT			
Hemoglobin (SLS Hemoglobin Detection method)	13.9	g/dl	13.5 - 18.0 g/dl
Total RBC Count (Hydro Dynamic Focusing Method)	4.83	mill/Cmm	4.7 - 6.0 mill/Cmm
HCT (Hydro Dynamic Focusing Method)	41.9	%	42 - 52 %
Total WBC Count (Flow Cytometry)	6390	/Cmm	4000 - 10500 /Cmm
Platelet Count (Hydro Dynamic Focusing Method)	177000	/Cmm	150000 - 450000 /Cmm
DIFFERENTIAL COUNT (by Flow Cytometry)			
Polymorphs	65	%	40 - 70 %
Lymphocytes	27	%	22 - 45 %
Eosinophils	01	%	01 - 04 %
Monocytes	07	%	01 - 06 %
Basophils	00	%	00 - 01 %
Immature Granulocytes	00	%	0 - 2 %
Smear Study	RBCs are Normochromic & Normocytic. Platelets are adequate in number. Malarial Parasites are not seen. No Premature cells are seen.		
FOOD INDICES (by Calculated Method)			
M.C.V	86.7	fl	78 - 100 fl
M.C.H	28.8	pg	27 - 31 pg
M.C.H.C.	33.2	gm/dl	32 - 36 gm/dl
RDW-CV	12.1	%	11.5 - 14.0 %

ESR (Red Cell Aggregation)



Dr. Kazumi Gondalia
M.D. (Path)
Consultant Pathologist
Reg. No. : G-21729

Dr. Manisha Shah
MD (Path & Bact)
Consultant Pathologist
Reg. No. : G-15496

Dr. Jitendra Nayak
MD (Path)
Consultant Pathologist
Reg. No. : G-14786

Print By : ankita rainut



Reg. No : CIMS/A/2022/380253	VisitNo : HC/200822/14 [HCV]
Patient Name : MR. RAMESH BABU BANOTH	Age(Y-M-D)/Sex : 36 Y 0 M 18 D. / Male
Referring Doctor : Dr. CIMS DOCTOR	Doctor
Ward/Room :	Bed

ORD/200822/785 Lab No : 2022125694 LSN : 910286 (Whole Blood)	Sample Quality : Normal
Collection Time : 20/08/2022 11:37:00 Arrival : 20/08/2022 12:00:45	Validation Time : 20/08/2022 1:59:54PM

FOR PATHOLOGY REFERENCE

After One Hour	08	mm	0 - 10 mm
Blood Group Rh			
ABO	"O"		
Rh	POSITIVE		
HbA1c (Glycosylated Haemoglobin)			
TEST			
HbA1c (Glyco Hb) (Immuno Turbidimetric)	5.49	%	4.8-5.9% Normal 5.9-7.0% Good diabetic control 7.0-10.0% Fair diabetic control >10.0% Poor diabetic control
Mean Plasma Glucose	118.3	mg/dL	80 - 140 mg/dL
*** END OF REPORT ***			

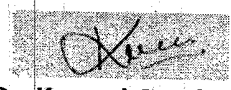

Dr. Kazumi Gondalia
M.D. (Path)
Consultant Pathologist
Reg. No. : G-21729

Dr. Manisha Shah
MD (Path & Bact)
Consultant Pathologist
Reg. No. : G-15496

Dr. Jitendra Nayak
MD (Path)
Consultant Pathologist
Reg. No. : G-14786



Reg. No : CIMS/A/2022/380253	VisitNo : HC/200822/14 [HCV]
Patient Name : MR. RAMESH BABU BANOTH	Age(Y-M-D)/Sex : 36 Y 0 M 18 D. / Male
Referring Doctor : Dr. CIMS DOCTOR	Doctor
Ward/Room :	Bed

DRD/200822/785 Lab No : 2022125695 LSN : 910286 (SERUM) Sample Quality : Normal
 Collection Time : 20/08/2022 11:37:00 Arrival : 20/08/2022 12:00:45 Validation Time : 20/08/2022 1:57:13PM

Liver Function Test

	Result	Unit	Reference Range
Alkaline Phosphatase (PNPP, AMP Buffer Method, Colorimetric)	103	U/L	40 - 129 U/L
Billirubin			
Total Billirubin (Diazospecial Iazonium Iron with Blank)	0.5	mg/dL	0.0 - 1.0 mg/dL
Direct Billirubin (Diazo, (Evelyn Malloy) with Blank)	0.17	mg/dL	0.0 - 0.2 mg/dL
Indirect Billirubin (Calculated from Total and Direct Billirubin)	0.33	mg/dL	0.0 - 0.8 mg/dL
SGPT (ALT) (IFCC without pyridoxal phosphate)	19	U/L	0 - 41 U/L
SGOT (AST) (IFCC without pyridoxal 5 phosphate)	17.3	U/L	0 - 40 U/L
Total Protein			
Total Proteins (Biuret Method)	7.39	gm/dl	6.4 - 8.3 gm/dl
Albumin (Bromocresol Green Colorimetric)	4.63	gm/dl	3.97 - 4.95 gm/dl
Globulin	2.76	gm/dl	2.2 - 3.5 gm/dl
A/G Ratio	1.68		0.9 - 2.1

Dr. Kazumi Gondalia
 M.D. (Path)
 Consultant Pathologist
 Reg. No. : G-21729

Dr. Manisha Shah
 MD (Path & Bact)
 Consultant Pathologist
 Reg. No. : G-15496

Dr. Jitendra Nayak
 MD (Path)
 Consultant Pathologist
 Reg. No. : G-14786

Print By : ankita rainut





**Marengo CIMS
Hospital**

cims.org

Reg. No : CIMS/A/2022/380253	VisitNo : HC/200822/14 [HCV]
Patient Name : MR. RAMESH BABU BANOTH	Age(Y-M-D)/Sex : 36 Y 0 M 18.D. / Male
Referring Doctor : Dr. CIMS DOCTOR	Doctor :
Ward/Room :	Bed :
ORD/200822/785 Lab No : 2022125695 LSN : 910286 (SERUM)	Sample Quality : Normal
Collection Time : 20/08/2022 11:37:00 Arrival : 20/08/2022 12:00:45	Validation Time : 20/08/2022 1:57:12PM

	Result	Unit	Reference Range
Creatinine <i>(Buffered Jaffe Reaction Kinetic Compensated)</i>	0.8	mg/dL	0.7 - 1.2 mg/dL
Estimated GFR	131.81	mL/min/1.73m ²	59 - 137 mL/min/1.73m ²
Fasting Glucose <i>(Hexokinase)</i>	91.5	mg/dL	70 - 100 mg/dL
Thyroid Function Test			
TOTAL T3 (T3) * <i>(Electrochemiluminescence Assay)</i>	0.96	ng/ml	0.846 - 2.02 ng/ml
TOTAL T4 (T4) * <i>(Electrochemiluminescence Assay)</i>	8.14	µgm/dl	5.13 - 14.06 µgm/dl
TSH <i>(Electrochemiluminescence Assay)</i>	2.22	µIU/ml	0.27 - 4.20 µIU/ml
Uric Acid <i>(Uricase Colorimetric Enzymatic)</i>	4.4	mg/dL	3.4 - 7.0 mg/dL

*** END OF REPORT ***

FOR PATHOLOGIST

Dr. Kazumi Gondalia
M.D. (Path)
Consultant Pathologist
Reg. No. : G-21729

Dr. Manisha Shah
MD (Path & Bact)
Consultant Pathologist
Reg. No. : G-15496

Dr. Jitendra Nayak
MD (Path)
Consultant Pathologist
Reg. No. : G-14786

Print By : ankita.raibut





Reg. No : CIMS/A/2022/380253	Visit No : HC/200822/14 [HCV]
Patient Name : MR. RAMESH BABU BANOTH	Age(Y-M-D)/Sex : 36 Y 0 M 18 D. / Male
Referring Doctor : Dr. CIMS DOCTOR	Doctor :
Ward/Room :	Bed :

ORD/200822/785 Lab No : 2022125695 LSN : 910286 (SERUM) Sample Quality : Normal
 Collection : 20/08/2022 11:37:00AM Arrival: 20/08/2022 12:07:17 Validation Time 20/08/2022 13:43:32

<u>Lipid Profile (With Direct LDL)</u>	<u>Result</u>	<u>Unit</u>	<u>Reference Range</u>
Type of Sample	: Fasting		
Cholesterol <i>(Enzymatic/Colorimetric, Cholesterol Oxidas, Esterase, Peroxidase Gen. 2)</i>	: 151.8	mg/dL	Less than 160 mg/dl Excellent Less than 200 mg/dl Desirable 200-239 mg/dl Borderline High 240 mg/dl & over High
Triglyceride <i>(Enzymetic Colorimetric without Glycerol Blank without Serum Blank)</i>	: 61.2	mg/dL	Less than 150 mg/dl Normal 150 - 199 mg/dl Borderline High 200-499 mg/dl High 500 mg/dl or greater Very High
H D L Cholesterol <i>(Direct Mearuse Homogenous Technique Modified Enzymatic Colorimetric Gen. 3)</i>	: 37.7	mg/dL	Less than 40 mg/dl Low 60 mg/dl or above Excellent
L D L Cholesterol (DIRECT) <i>(Homogenous Enzymatic colorimetric Assay)</i>	: 107.4	mg/dL	Less than 80 mg/dl Excellent Less than 100 mg/dl Optimal 100 - 129 mg/dl Near or above optimal 130 - 159 mg/dl Borderline High 160 - 189 mg/dl High 190 mg/dl & above Very High
VLDL Cholesterol <i>(Calculated)</i>	: 12.24	mg/dL	15 - 30 mg%
Cholesterol/HDL Ratio <i>(Calculated)</i>	: 4.03		Normal upto 4.5

Dr. Kazumi Gondalia
M.D. (Path)
Consultant Pathologist
Reg. No. : G-21729

Dr. Manisha Shah
 MD (Path & Bact)
 Consultant Pathologist
 Reg. No. : G-15496

Dr. Jitendra Nayak
 MD (Path)
 Consultant Pathologist
 Reg. No. : G-14786

Print Date/Time: 20/08/2022 2:18:03 PM

Page 1 of 2





Reg. No : CIMS/A/2022/380253	Visit No : HC/200822/14 [HCV]
Patient Name : MR. RAMESH BABU BANOTH	Age(Y-M-D)/Sex : 36 Y 0 M 18 D. / Male
Referring Doctor : Dr. CIMS DOCTOR	Doctor :
Ward/Room :	Bed :

ORD/200822/785 Lab No : 2022125695 LSN : 910286 (SERUM) Sample Quality : Normal
 Collection : 20/08/2022 11:37:00AM Arrival: 20/08/2022 12:07:17 Validation Time 20/08/2022 13:41:43

LDL/HDL Ratio : 2.85
 (Calculated) Less than 3.5

Remarks :

*** END OF REPORT ***

FOR PAATHOLOGY REFERENCE

Dr. Kazumi Gondalia
M.D. (Path)
Consultant Pathologist
Reg. No. : G-21729

Dr. Manisha Shah
 MD (Path & Bact)
 Consultant Pathologist
 Reg. No. : G-15496

Dr. Jitendra Nayak
 MD (Path)
 Consultant Pathologist
 Reg. No. : G-14786

Print Date/Time: 20/08/2022 2:18:03PM

Page 2 of 2





Reg. No : CIMS/A/2022/380253	VisitNo : HC/200822/14 [HCV]
Patient Name : MR. RAMESH BABU BANOTH	Age(Y-M-D)/Sex : 36 Y 0 M 18 D. / Male
Referring Doctor : Dr. CIMS DOCTOR	Doctor :
Ward/Room :	Bed :
ORD/200822/785 Lab No : 2022125696 LSN : 910286 (SERUM) Sample Quality : Normal
Collection Time : 20/08/2022 11:37:00 Arrival : 20/08/2022 12:00:45	Validation Time : 20/08/2022 1:52:19PM

BUN *
(Ureas with UV)

Result
6.8

Unit
mg/dL

Reference Range
6 - 20 mg/dL

*** END OF REPORT ***

FOR PATHOLOGICAL PURPOSES

Dr. Kazumi Gondalia
M.D. (Path)
Consultant Pathologist
Reg. No. : G-21729

Dr. Manisha Shah
MD (Path & Bact)
Consultant Pathologist
Reg. No. : G-15496

Dr. Jitendra Nayak
MD (Path)
Consultant Pathologist
Reg. No. : G-14786

Print By : ankita rainut



Reg. No : CIMS/A/2022/380253	VisitNo : HC/200822/14 [HCV]
Patient Name : MR. RAMESH BABU BANOTH	Age(Y-M-D)/Sex : 36 Y 0 M 18 D. / Male
Referring Doctor : Dr. CIMS DOCTOR	Doctor :
Ward/Room :	Bed :

ORD/200822/785 Lab No : 2022125700 LSN : 910286 (Urine) Sample Quality : Normal
 Collection Time : 20/08/2022 11:37:00 Arrival : 20/08/2022 12:00:45 Validation Time : 20/08/2022 12:59:09PM

	Result	Unit	Reference Range
Urine R & M			
PHYSICAL EXAMINATION			
Quantity	20 cc		
Colour	Pale Yellow		
Transperancy	Clear		
Reaction	6.0		
(QDS-10 Strip)			
Sp. Gravity	1.020		1.005 - 1.035 .
(QDS-10 Strip)			
CHEMICAL EXAMINATION			
U. Albumin	Nil		
(QDS-10 Strip/Manual)			
U. Glucose	Nil		
(QDS-10 Strip/Manual)			
U. Acetone	Absent		
(QDS-10 Strip/Manual)			
BS/BP	Absent		
(QDS-10 Strip/Manual)			
MICROSCOPIC EXAMINATION			
Pus Cell	Occasional	/H.P.F.	/H.P.F.
Red Blood Cell	Nil	/H.P.F.	/H.P.F.
Epithelial Cell	1-2	/H.P.F.	/H.P.F.
Cast	Not Seen		
Crystals	Not Seen		
Morphous	Absent		
Monilia	Absent		
*** END OF REPORT ***			

FOR PAPER



Dr. Kazumi Gondalia
M.D. (Path)
Consultant Pathologist
Reg. No. : G-21729

Dr. Manisha Shah
 MD (Path & Bact)
 Consultant Pathologist
 Reg. No. : G-15496

Dr. Jitendra Nayak
 MD (Path)
 Consultant Pathologist
 Reg. No. : G-14786

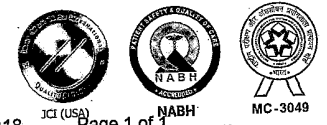

Name : MR. RAMESH BABU
BANOTH.
Reg No : CIMS/A/2022/380253
DoB /Sex: 02/08/1986 / Male

ECHO Report

Dt : 20/08/2022

Patient Details

Patient ID 316156
Name Mr. RAMESH BABU BANOTH
Age 36 Years
Gender Male
Blood Group
Referral Doctor

ECHO Identification Detail

Doctor Incharge Dr. VIPUL KAPOOR

Clinical Status Of Patient

ECHO Code HV

Finding Description

1. Normal cardiac chambers dimensions.
2. Normal LV systolic function, LVEF: 60%.
3. No RWMA.
4. Normal LV diastolic function.
5. Normal RV diastolic function.
6. All cardiac valves are structurally normal.
7. Trivial MR, Trivial TR, Trivial PR, No AR.
8. No PAH.
9. Normal RV systolic function.
10. No clot/vegetation/pericardial effusion.

Dr. VIPUL KAPOOR

FOR ECHO / TMT REPORTS ONLY

Patient's Name : RAMESH BABU BANOTH
Reg. No. (IP/OP): OP-380253
Referred By Dr. : CIMS

Age, Sex : 38Y/M
Date : 20/08/2022

USG OF ABDOMEN & PELVIS

LIVER: Liver shows bright echotexture and is normal in size. S/O Fatty liver (Grade-I). No evidence of focal SOL or dilatation of IHBR seen. Porta hepatis appear normal.

GALLBLADDER: Gallbladder appeared normal. No calculus or mass lesion seen.

PANCREAS: Visualised pancreas appeared normal in size and echotexture. No focal lesion, mass or pancreatitis.

SPLEEN: Spleen appears normal in size and echotexture.

PARAAORTIC REGION: Aorta grossly appeared normal. No paraaortic lymphnodes seen.

KIDNEYS: Both kidneys appear normal in size, shape and in position. Cortex and collecting system of both kidneys appeared normal. No evidence of calculus or obstructive uropathy on either side. Right kidney: 90x53mm. Left kidney: 105x62mm.

URINARY BLADDER: Bladder appeared normal. No calculus or mass lesion is seen.

PROSTATE: Prostate appears normal in size and echotexture.

No evidence of free fluid or collection is seen in peritoneal spaces. Normal small bowel peristalsis noted.

COMMENTS: Appearance suggests,

➤ Fatty liver (Grade-I).

Kindly correlate clinically.

YS
DR KIRTIK SHAH
M.D., RADIODIAG.
CONS. RADIOLOGIST

DR DEEPA SHAH
M.D., D.M.R.E
CONS. RADIOLOGIST

DR UMA MEHTA
D.M.R.D. F.R.C.R
CONS. RADIOLOGIST

DR NIMISH SHARMA
D.M.R.D. (D.N.B.)
CONS. RADIOLOGIST

DR RAVINA CHAUHAN
M.D. RADIODIAG.
CONS. RADIOLOGIST

DR YASH PATEL
M.D., D.N.B.
CONS. RADIOLOGIST

Note: This is only a radiological impression and not the final diagnosis. All diagnostic modalities have their own limitations. Therefore radiological modality report should be interpreted in correlation with clinical and pathological findings.

FOR OFFICE USE ONLY





Patient's Name : RAMESH BABU BANOTH
Reg. No. (IP/OP): OP-380253
Referred By Dr. : CIMS

Age, Sex : 38Y/M
Date : 20/08/2022

Plain Skiagram of Chest PA Standing View:
(Serial No-4489)

Both lung fields appear normal.

No evidence of pleural effusion or pneumothorax is seen on either side.

Mediastinal shadow appears normal.

Heart and aorta appear normal.

Domes of diaphragm appear normal.

Bones under view appears normal.

Kindly correlate clinically.

KS
DR KIRTAN SHAH
M.D. RADIOLOGIST

DR DEEPA SHAH
M.D., D.M.R.E
CONS. RADIOLOGIST

DR UMA MEHTA
D.M.R.D. F.R.C.R
CONS. RADIOLOGIST

DR NIMISH SHARMA
D.M.R.D. (D.N.B.)
CONS. RADIOLOGIST

DR RAVINA CHAUHAN
M.D. RADIOLOGIST
CONS. RADIOLOGIST

DR YASH PATEL
M.D., D.N.B.
CONS. RADIOLOGIST

Note: This is only a radiological impression and not the final diagnosis. All diagnostic modalities have their own limitations. Therefore radiological modality report should be interpreted in correlation with clinical and pathological findings.

FOR OFFICE USE ONLY



Name : MR. RAMESH BABU : BANOTH

Sex : Male

Age : 38

Date : 8-20-2022

10mm/mV 25mm/s

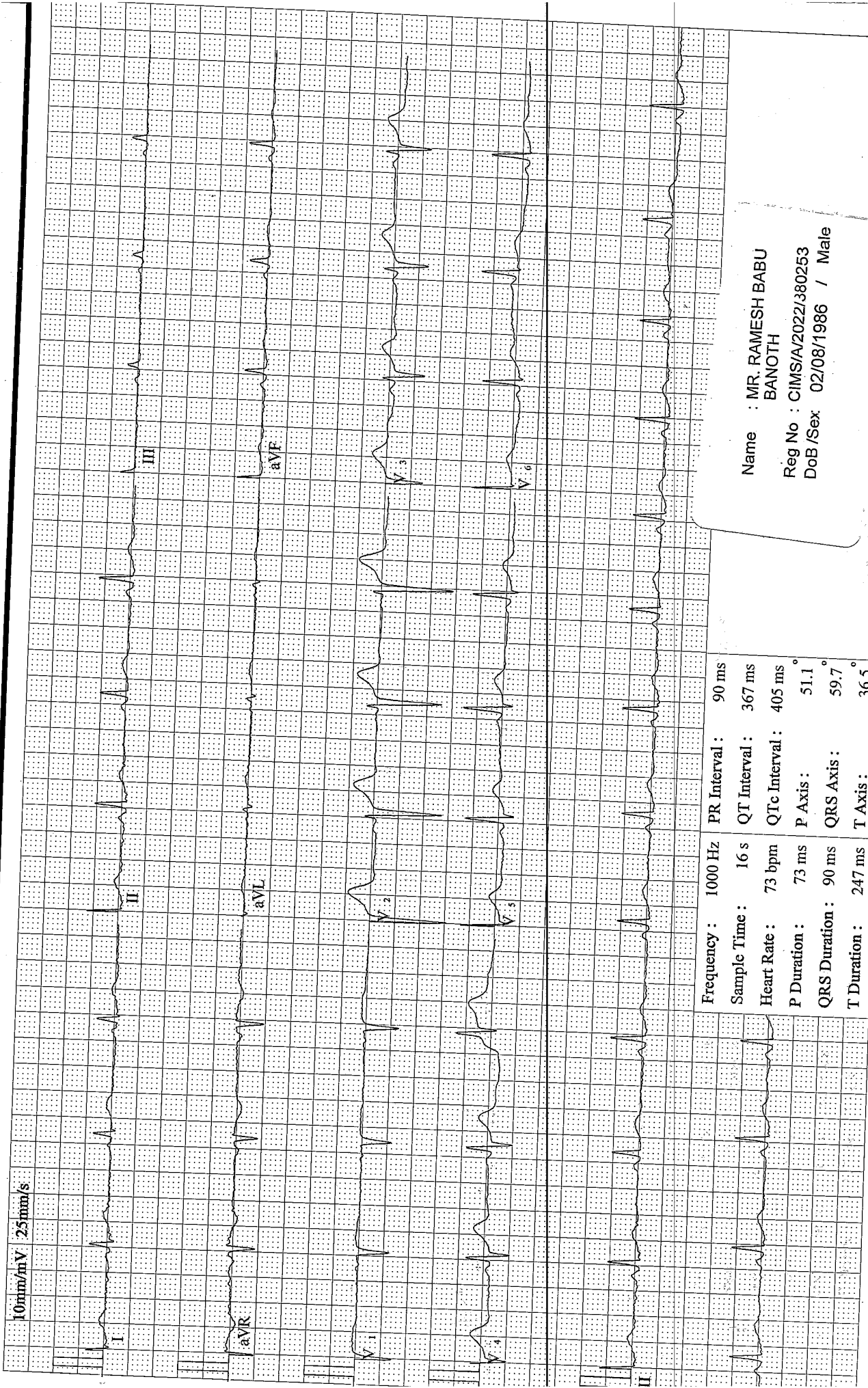

Frequency :	1000 Hz	PR Interval :	90 ms
Sample Time :	16 s	QT Interval :	367 ms
Heart Rate :	73 bpm	QTc Interval :	405 ms
P Duration :	73 ms	P Axis :	51.1°
QRS Duration :	90 ms	QRS Axis :	59.7°
T Duration :	247 ms	T Axis :	36.5°

Name : MR. RAMESH BABU
BANOTH

Reg No : CIMS/A/2022/380253

DoB/Sex : 02/08/1986 / Male

Signature: