

 भारत सरकार  
GOVERNMENT OF INDIA

 मुनिता  
Sunita

जन्म वर्ष / Year of Birth : 1982  
महिला / Female



9437 2310 6119

**आधार - आम आदमी का अधिकार**

 भारतीय विशिष्ट पहचान प्राधिकरण  
UNIQUE IDENTIFICATION AUTHORITY OF INDIA

पता: W/O: धर्मवीर सिंह, दुलानिया,  
दुलानिया, झुंझुन, चिड़ावा, राजस्थान,  
333031

Address: W/O: Dharmveer Singh,  
Dulaniya; Dulaniya, Jhunjhunun,  
Chirawa, Rajasthan, 333031

 1947  
1800 180 1947

 help@uidai.gov.in

 www.uidai.gov.in

 P.O. Box No. 1947,  
Bengaluru-560 001

मुनिता सिंह

Sunita devi

26.03.2022 12:31:39  
RAJASTHANI DIAGNOSTICS CENTRE  
JHUNJHUNU RAJ.

Location:  
Order Number:  
Visit:  
Indication:  
Medication 1:  
Medication 2:  
Medication 3:

Room:  
92 bpm  
-- / -- mmHg

Female  
Technician:  
Ordering Ph:  
Referring Ph:  
Attending Ph:

Normal sinus rhythm  
Normal ECG

QRS : 64 ms  
QT / QTcBaz : 368 / 455 ms  
PR : 158 ms  
P : 84 ms  
RR / PP : 654 / 652 ms  
P / QRS / T : 85 / 66 / 53 degrees

*Handwritten signature*





# RAJASTHANI DIAGNOSTIC & MRI CENTRE

FULLY COMPUTERISED PATHOLOGY LABORATORY

**MRI CT SCAN TMT SONOGRAPHY X-RAY ECG MAMMOGRAPHY**

NAME	SUNITA	AGE-	SEX: F
REF/BY:	MEDI-WHEEL HEALTH CHECK-UP	DATE	26-Mar-22

## ULTRASONOGRAPHY WHOLE ABDOMEN

### GASEOUS ABDOMEN

**Liver:** is normal in size, shape and echotexture. No IHBR dilatation is seen. No focal mass seen. Portal vein and hepatic veins are normal in diameter. Common bile duct is normal in diameter and lumen is clear.

**Gall bladder:** is normal in size shape, location with echo free lumen. Wall thickness is normal. No echogenic shadow suggestive of calculus is seen. No focal mass or lesion is seen.

**Pancreas:** is normal in size, shape and echotexture. No focal mass or lesion is detected. Pancreatic duct is not dilated.

**Rt. Kidney:** is normal in size, shape, position and echotexture. Corticomedullary differentiation is well maintained. No evidence of definite calculus/ hydronephrosis is seen.

**Lt. Kidney:** is normal in size, shape, position and echotexture. Corticomedullary differentiation is well maintained. No evidence of definite calculus/ hydronephrosis is seen.

**Spleen:** is normal in size, regular in shape and echo texture. No focal lesion is seen. Splenic vessels are seen normal.

**Urinary Bladder:** is well distended. Outline of bladder is regular. Wall thickness is normal. No focal mass is seen. No echogenic shadow suggestive of calculus is seen.

**Uterus:** is not visualized(h/o hysterectomy)

No evidence of ascites is seen. No significant Lymphadenopathy is seen. No obvious bowel pathology is seen. Retroperitoneum including aorta, IVC is unremarkable.

### IMPRESSION:

❖ NORMAL SONOGRAPHY STUDY

Advised: clinicopathological correlation

  
DR. B S GUPTA  
MD RADIODIAGNOSIS



आपताकालीन सेवाएं

THIS REPORT IS NOT VALID FOR MEDICO LEGAL PUROSE



B-110, Indra Nagar, Jhunjhunu (Raj.) Ph. No. 01592-294977

Reg. No. : 51/PNDT/CMHO/JJN/2020



# Rajasthani Diagnostic & MRI Centre

FULLY COMPUTERISED PATHOLOGY LABORATORY

**MRI | CT SCAN | TMT | SONOGRAPHY | X-RAY | ECG**



NAME : SUNITA	AGE:42/SEX : F
REF. BY : MEDIWHEEL HEALTH	DATE: 26.03.2022

## X-RAY CHEST PA

- Both lung fields appear normal in under view
- No e/o consolidation or cavitations is seen.
- Both costo-phrenic angles appear clear.
- Cardiac size is within normal limits.
- Both domes of diaphragm appear normal.
- Bony thoracic cage & soft tissue shadow appear normal.

**IMPRESSION :- NORMAL X-RAY CHEST (PA)**

**DR. B S GUPTA**

**MD RADIODIAGNOSIS**

Note : **24 Hrs.** Service Available

Not for medico legal Purpose



**B-110, Indra Nagar, Jhunjhunu (Raj.) Ph. No. : 01592 294977**



# RAJASTHANI DIAGNOSTIC & MRI CENTRE

FULLY COMPUTERISED PATHOLOGY LABORATORY

**MRI CT SCAN TMT SONOGRAPHY X-RAY ECG MAMMOGRAPHY**

Report date: 2022-03-27 19:29

Patient ID: 37898 Birth date: 0000-00-00  
Name: SUNITA DEVI Sex: Female

Measure type: Human Doctor: BOB  
Sample ID: 37788 Date: 2022-03-26

Parameter:	Result:	Limit:
WBC:	5.50 $10^9/l$	[4.00 - 11.00]
LYM:	1.57 $10^9/l$	[1.30 - 4.00]
MID:	0.29 $10^9/l$	[0.15 - 0.70]
GRA:	3.65 $10^9/l$	[2.50 - 7.50]
LYM%:	28.50 %	[25.0 - 40.0]
MID%:	5.30 %	[3.0 - 7.0]
GRA%:	66.20 %	[50.0 - 75.0]

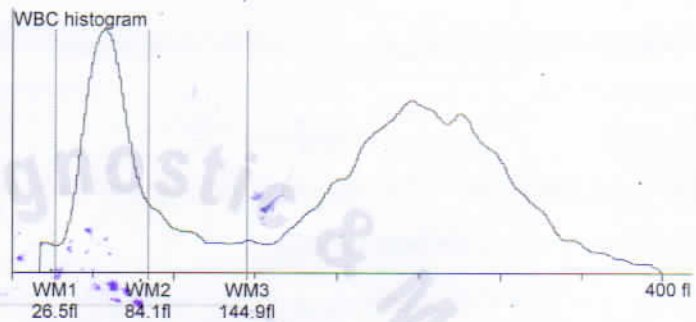

RBC:	- 3.99 $10^{12}/l$	[4.00 - 5.50]
HGB:	- 10.50 g/l	[11.5 - 16.5]
HCT:	36.55 %	[36.00 - 52.00]
MCV:	92.00 fl	[76 - 96]
MCH:	- 26.20 pg	[27 - 32]
MCHC:	- 28.60 g/l	[30 - 35]
RDWs:	+ 55.50 fl	[20.0 - 42.0]
RDWcv:	16.20 %	[0.0 - 0.0]

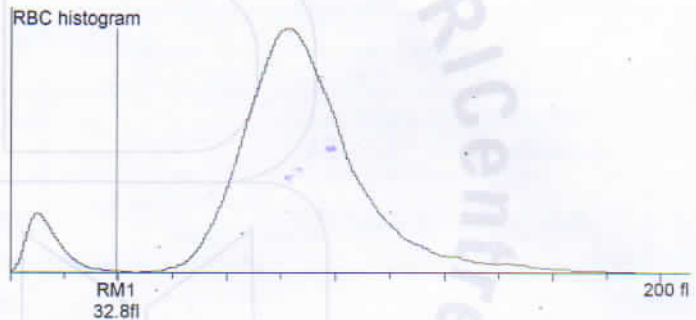

PLT:	305.00 $10^9/l$	[100 - 400]
PCT:	0.33 %	[0.00 - 0.00]
MPV:	10.80 fl	[8.0 - 15.0]
PDWs:	15.40 fl	[0.0 - 0.0]
PDWcv:	39.60 %	[0.0 - 0.0]

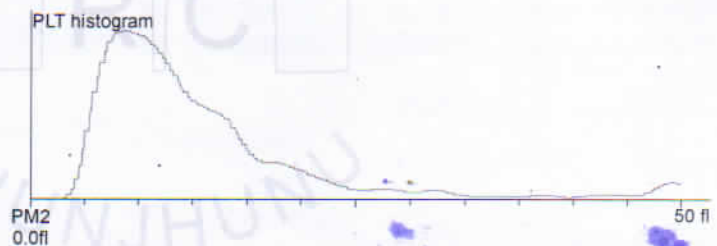

Dr. Mamta Khuteta  
M.D. (Path.)  
RMC No. : 4720/16260

Doctor:



आपताकालीन सेवाएं

THIS REPORT IS NOT VALID FOR MEDICO LEGAL PUROSE







# RAJASTHANI DIAGNOSTIC & MRI CENTRE

FULLY COMPUTERISED PATHOLOGY LABORATORY

**MRI CT SCAN TMT SONOGRAPHY X-RAY ECG MAMMOGRAPHY**

## Laboratory Report



Name : **SUNITA**  
 Gender : **FEMALE**  
 Ref. By Dr : **MEDI-WHEEL HEALTH CHECKUP**

Sr. Number : **37898**  
 Invoice Date : **26-03-2022 10:20 AM**  
 Registration No.: **9377**  
 Print Date : **27-03-2022 07:19 PM**

0green0blue255red255green255blue0red255green0blue255red128green0blue128red128green0blue0red0green255blue0  
 red0green255blue255red0green128blue128red0green0blue128red255green255blue255red192green192blue192red128gr  
 een128blue128red0green0blue0wpprheadfoot1paperw12240paperh15840margl1800margr1800margt1440margb1440hea  
 dery720footery720endnheresectdefaultclgenerator WPTools\_6.250qjplainfs24b X-RAY CHEST PA VIEWpar  
 pardplainqjplainf1fs24par plainfs24 Lung fields appear radiologically clear.par pardplainqjplainfs24par plainfs24 Hilar  
 shadows appear normal.par pardplainqjplainfs24par plainfs24 Both C.P. angles are clear.par pardplainqjplainfs24par  
 plainfs24 Cardio-thoracic ratio is within normal limits.par pardplainqjplainfs24par pardplainqjplainfs24par plainfs24b  
 OPINIONpar pardplainqjplainfs24bpar li1080fi-360tx1080plainf2fs24B7tabf0b NO RADIOLOGICALLY.par pardplainplainf1fs24par pardplainplainfs22bulpar

<<< END OF REPORT >>>

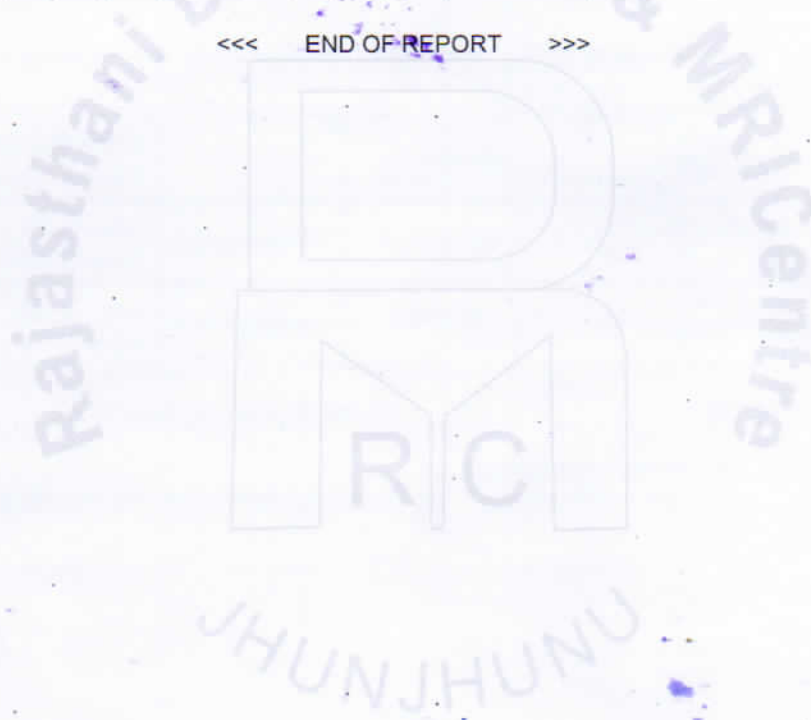

*Nida*  
 Dr. NIDA FAHMI  
 M.D.S. Pathology  
 Reg. No. A-4048



*Mamta Khute*  
 Dr. Mamta Khute  
 M.D. (Path.)  
 RMC No. : 4720/16260



T&C: This Reports is Not Valid For Medico Legal Purposes. \* Identification and name of person is not our responsibility.  
 आपताकाफी-पसेवाएँ this report should be reproduced for legal purposes considering Age,sex effect of drug and other relevant factor.

**THIS REPORT IS NOT VALID FOR MEDICO LEGAL PUROSE**

**B-110, Indra Nagar, Jhunjhunu (Raj.) Ph. No. 01592-294977**







# RAJASTHANI DIAGNOSTIC & MRI CENTRE

FULLY COMPUTERISED PATHOLOGY LABORATORY

**MRI CT SCAN TMT SONOGRAPHY X-RAY ECG MAMMOGRAPHY**

## Laboratory Report



Name : **SUNITA** Sr. Number : **37898**  
 Gender : **FEMALE** Invoice Date : **26-03-2022 10:20 AM**  
 Ref. By Dr : **MEDI-WHEEL HEALTH CHECKUP** Registration No.: **9377**  
 Print Date : **27-03-2022 07:19 PM**

### THYROID HORMONES T3,T4,TSH (THYROID PROFILE)

Test Name	Observed Values	Reference Intervals	Units
T3 (Total Triiodothyronine)	0.96	0.5 - 1.5 ng/ML	ng/ML
T4 (Total Thyroxine)	8.78	4.60-12.50 µg/dL	µg/dL
TSH (Thyroid Stimulating Hormone)	1.70	0.35 -- 5.50 µIU/mL	µIU/mL

Sample Type : **Serum**

Test Performed by:-

Fully Automated Chemi Luminescent Immuno Assay (ARCHITECT- i1000 PLUS ) Abbott USA

Remarks :

Primary malfunction of the Thyroid gland may result in excessive (hyper) or Low (hypo) release of T3 or T4. In addition, as TSH directly affect thyroid function, malfunction of the pituitary or the hypothalamus influences the thyroid gland activity.

Disease in any portion of the thyroid-pituitary-hypothalamus system may influence the level of T3 and T4 in the blood, in Primary Hypothyroidism, TSH levels are significantly elevated, while in secondary and tertiary hypothyroidism, TSH levels may be low. In addition, in Euthyroid sick syndrome, multiple alterations in serum thyroid function test findings have been recognized.

*Nida Fahmi*  
 Dr. NIDA FAHMI  
 M.D.S. Pathology  
 Reg. No. A-4048



*Mamta Khuteta*  
 Dr. Mamta Khuteta  
 M.D. (Path.)  
 RMC No. : 4720/16260

PATHOLOGIST



T&C : This Reports is Not Valid For Medico Legal Purposes. \* Identification and name of person is not our responsibility.

आपताकारी पत्रांचे ही report should be relevant factor. THIS REPORT IS NOT VALID FOR MEDICO LEGAL PURPOSE Considering Age,sex effect of drug and other

B-110, Indra Nagar, Jhunjhunu (Raj.) Ph. No. 01592 294977



# RAJASTHANI DIAGNOSTIC & MRI CENTRE

FULLY COMPUTERISED PATHOLOGY LABORATORY

**MRI CT SCAN TMT SONOGRAPHY X-RAY ECG MAMMOGRAPHY**

## Laboratory Report

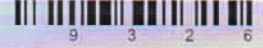

Name : **SUNITA**  
Gender : **FEMALE**  
Ref. By Dr : **MEDI-WHEEL HEALTH CHECKUP**

Sr. Number : **37898**  
Invoice Date : **26-03-2022 10:20 AM**  
Registration No.: **9377**  
Print Date : **27-03-2022 07:19 PM**

## HAEMATOLOGY

### HbA1c(Glycosylated hemoglobin)

Test Name	Observed Values	Reference Intervals	Units
HbA1c(Glycosylated hemoglobin)	4.69	< 6.50 Non-Diabetic 6.50 - 7.00 Very Good Control 7.10 - 8.00 Adeqate Control 8.10 - 9.00 Suboptimal Control 9.10 - 10.00 Diabetic Poor Control > 10.00 Very Poor Control	%
eAG (Estimated Average Glucose)	87.90		mg/dL

Method : Fluorescence Immunoassay Technology

Sample Type : EDTA Blood

Test Performed by:-

Fully Automated (EM 200 ) ERBA MANNHEIM.

#### Remarks :

Glycosylated Hemoglobin Testing is Recommended for both (a) Checking Blood Sugar Control in People who might be Pre-Diabetic. (b) Monitoring Blood Sugar Control in patients in more elevated levels, termed Diabetes Mellitus. The American Diabetic Association suggests that the Glycosylated Hemoglobin Test be Performed atleast Two Times in Year in Patients with Diabetes that are meeting Treatment Goals (and That have stable glycemic Control) and Quarterly in Patients with Diabetes whos therapy has changed or that are not meeting Glycemic Goals.

Glycosylated Hemoglobin measurement is not appropriate where there has been change in diet or Treatment within 6 Weeks. Hence people with recent Blood Loss, Hemolytic Aneamia, or Genetic Differences in the Hemoglobin Molecule (Hemoglobinopathy) such as Sickle-cell Disease and other Conditions, as well as those that have donated Blood recently, are not suitable for this Test.

## BIO-CHEMISTRY

Test Name	Observed Values	Reference Intervals	Units
Fasting Blood Sugar	89.00	60-110	mg/dL
Blood Sugar PP	107.00	60 - 140	mg/dL

Dr. NIDA FAHMI  
M.D.S. Pathology  
Reg. No. A-0048

Dr. Mamta Khuteta  
M.D. (Path.)  
JMC No. : 4720/16260

24 SERVICE SIGNATURE

PATHOLOGIST

T&C: This Report is Not Valid For Medico Legal Purposes. \* Identification and name of person is not our responsibility.

आपताकोलीन सेवाएँ this report should be reproduced for any purpose. \* Interpret result after considering Age,sex effect of drug and other relevant factor.

**THIS REPORT IS NOT VALID FOR MEDICO LEGAL PURPOSE**

B-110, Indra Nagar, Jhunjhunu (Raj.) Ph. No. 01592-294977



# RAJASTHANI DIAGNOSTIC & MRI CENTRE

FULLY COMPUTERISED PATHOLOGY LABORATORY

**MRI CT SCAN TMT SONOGRAPHY X-RAY ECG MAMMOGRAPHY**

## Laboratory Report



Name : **SUNITA** Sr. Number : **37898**  
 Gender : **FEMALE** Invoice Date : **26-03-2022 10:20 AM**  
 Ref. By Dr : **MEDI-WHEEL HEALTH CHECKUP** Registration No.: **9377**  
 Print Date : **27-03-2022 07:19 PM**

## BIO-CHEMISTRY

### LIPID PROFILE

Test Name	Observed Values	Reference Intervals	Units
Cholesterol	233.00	140-260	mg/dL
HDL Cholesterol	56.00	35-65	mg/dL
Triglycerides	154.00	40-170	mg/dL
LDL Cholesterol	146.20	10-150	mg/dL
VLDL Cholesterol	30.80	0-40	mg/dL

*Nida*  
 Dr. NIDA FAHMI  
 M.D.S. Pathology  
 Reg. No. A-4048

*Mamta Khute*  
 Dr. Mamta Khute  
 M.D. (Path.)  
 GMC No. : 4720/16260

**SIGNATURE**  
 SERVICE

**PATHOLOGIST**

T&C: This Report is Not Valid For Medico Legal Purposes. \* Identification and name of person is not our responsibility.  
 आपताकोरिपोर्टसेवाएँ this report should be reproduced for any purpose without our consent, considering Age, sex effect of drug and other relevant factor.

**THIS REPORT IS NOT VALID FOR MEDICO LEGAL PUROSE**

**B-110, Indra Nagar, Jhunjhunu (Raj.) Ph. No. 01592-294977**



# RAJASTHANI DIAGNOSTIC & MRI CENTRE

FULLY COMPUTERISED PATHOLOGY LABORATORY

**MRI CT SCAN TMT SONOGRAPHY X-RAY ECG MAMMOGRAPHY**

## Laboratory Report



Name : **SUNITA**  
Gender : **FEMALE**  
Ref. By Dr : **MEDI-WHEEL HEALTH CHECKUP**

Sr. Number : **37898**  
Invoice Date : **26-03-2022 10:20 AM**  
Registration No.: **9377**  
Print Date : **28-03-2022 03:21 PM**

### BIO-CHEMISTRY

Test Name	Observed Values	Reference Intervals	Units
Gamma glutamyl transferase (GGT)	18.00	15.0-85.0	IU/L

### Liver Function Test

Test Name	Observed Values	Reference Intervals	Units
SGOT/AST(Tech.:UV Kinetic)	19.00	5-40	U/L
SGPT/ALT(Tech.:UV Kinetic)	24.00	5-40	U/L
Bilirubin(Total)(Tech.:Jendrassik Grof)	0.86	0.1-1.1	mg/dL
Bilirubin(Direct)	0.15	0-0.3	mg/dL
Bilirubin(Indirect)	0.71	0.1-1.0	mg/dL
Total Protein(Tech.:Biuret)	7.32	6-8	gm/dL
Albumin(Tech.:BCG)	4.00	3.5-5	gm/dL
Globulin(CALCULATION)	3.32	2.5-4.5	gm/dL
A/G Ratio(Tech.:Calculated)	1.20	1.2-2.5	
Alkaline Phosphatase(Tech.:Pnp Amp Kinetic)	118.00	30-128	U/L

### RFT(WITHOUT ELECTROLYTE)

Test Name	Observed Values	Reference Intervals	Units
Creatinine(Tech.:Jaffes Kinetic)	0.79	0.6-1.30	mg/dL
BUN (Blood Urea Nitrogen)	15.00	7.0-18.0	mg/dL
Uric Acid(Tech.:Enzymatic)	3.33	2.4-7.2	mg/dL
BUN/CREATININE Ratio(Method:-Calculated)	18.98	9.00-23.00	Ratio

Dr. NIDA FAHMI  
M.D.S. Pathology  
Reg. No. A-4048



Mamta Khuteka  
Dr. Mamta Khuteka  
M.D. (Path.)  
RMC No. : 4720/16260

PATHOLOGIST

T&C : This Reports is Not Valid For Medico Legal Purposes. \* Identification and name of person is not our responsibility.  
आपताक निपातः This report should be read considering Age,sex effect of drug and other relevant factor.

**THIS REPORT IS NOT VALID FOR MEDICO LEGAL PURPOSE**

B-110, Indra Nagar, Jhunjhunu (Raj.) Ph. No. 01592-294977

RAJASTHANI DIAGNOSTIC AND MEDICAL RESEARCH CENTRE  
B-110 SUBHASH MARG, INDIRA NAGAR, JHUNJHUNU

Report



101 / SUNITA DEVI / 39 Yrs / F / 160 Cms / 58 Kg Date: 26-Mar-2022 Technician : PRAVEEN Examined By:

Stage	Time	Duration	Belt Speed (mph)	Elevation	METs	Rate	% THR Achieved	BP	RPP	PVC	Comments
Supine	00:06	0:07	00.0	00.0	01.0	099	55 %	---	000	00	
Standing	01:09	1:03	00.0	00.0	01.0	098	54 %	120/80	117	00	
HV	02:15	1:06	00.0	00.0	01.0	090	50 %	120/80	108	00	
Warm Up	03:21	1:06	00.0	00.0	01.0	104	57 %	120/80	124	00	
ExStart	06:21	3:00	01.0	00.0	01.0	108	60 %	126/86	136	00	
BRUCE Stage 1	09:21	3:00	01.7	10.0	04.7	112	62 %	132/92	147	00	
BRUCE Stage 2	12:21	3:00	02.5	12.0	07.1	123	68 %	138/98	169	00	
PeakEx	12:34	0:13	03.4	14.0	07.3	128	71 %	138/98	176	00	
Recovery	13:33	1:00	00.0	00.0	01.1	111	61 %	134/94	148	00	
Recovery	14:33	2:00	00.0	00.0	01.0	099	55 %	132/92	130	00	
Recovery	15:33	3:00	00.0	00.0	01.0	100	55 %	130/90	130	00	
Recovery	16:33	4:00	00.0	00.0	01.0	096	53 %	128/88	122	00	
Recovery	16:42	4:07	00.0	00.0	01.0	100	55 %	128/88	128	00	

**Findings :**

Exercise Time : 06:13  
 Max HR Attained : 128 bpm 71% of Target 181  
 Max BP Attained : (Sys) 138/98  
 Max Workload Attained : 7.3 Fair response to induced stress  
 Test Objective : MEDIWHEEL MEDICAL  
 History : No  
 Test End Reasons : Test Complete, Heart Rate Achieved, Test Complete, Heart Rate Achieved

**Report :**

Rajasthani Diagnostic & Medical Research Centre  
Jhunjhunu

Doctor : RDMRC

Date: 26 - 03 - 2022 12:10:48 PM METs: 01 00 HR: 99 Target HR: 54% of 181 BP: 0/0 Post J @80mSec ExTime: 00:12 0.0 mph Grade: 00.00 % 25 mm/Sec: 1.0 Cm/mV

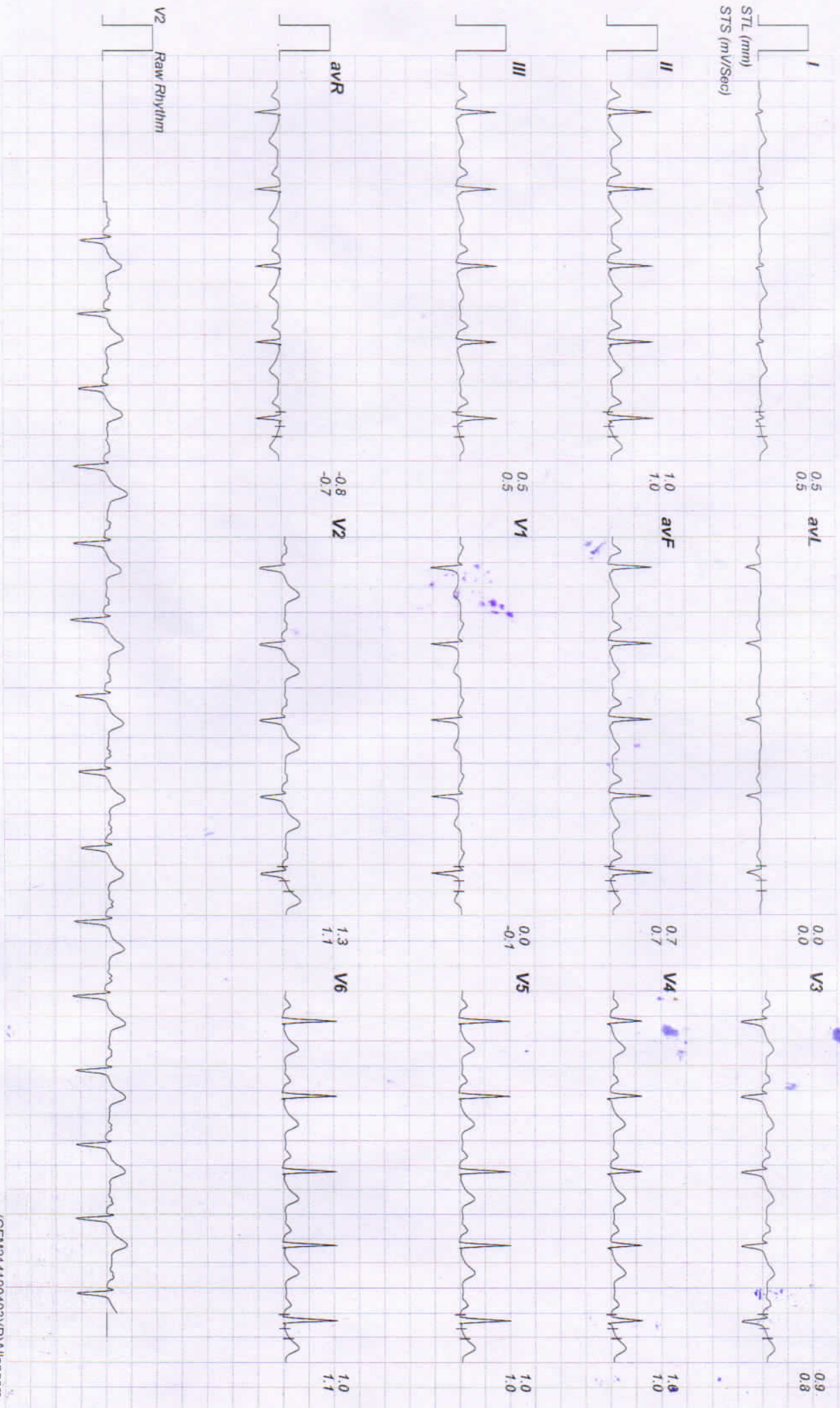

**RAJASTHANI DIAGNOSTIC AND MEDICAL RESEARCH CENTRE**

**B-110 SUBHASH MARG, INDIRA NAGAR, JHUNJHUNU**  
101 / SUNITA DEVI / 39 Yrs / Female / 160 Cm / 58 Kg

**Linked Medians Report**  
Standing



Date: 26 - 03 - 2022 12:10:48 PM METs : 01.00 HR : 98 Target HR : 54% of 181 BP : 120/80 Post J @80mSec ExTime : 01:08 0.0 mph Grade: 00.00 % 25 mm/Sec. 1.0 Cm/mV

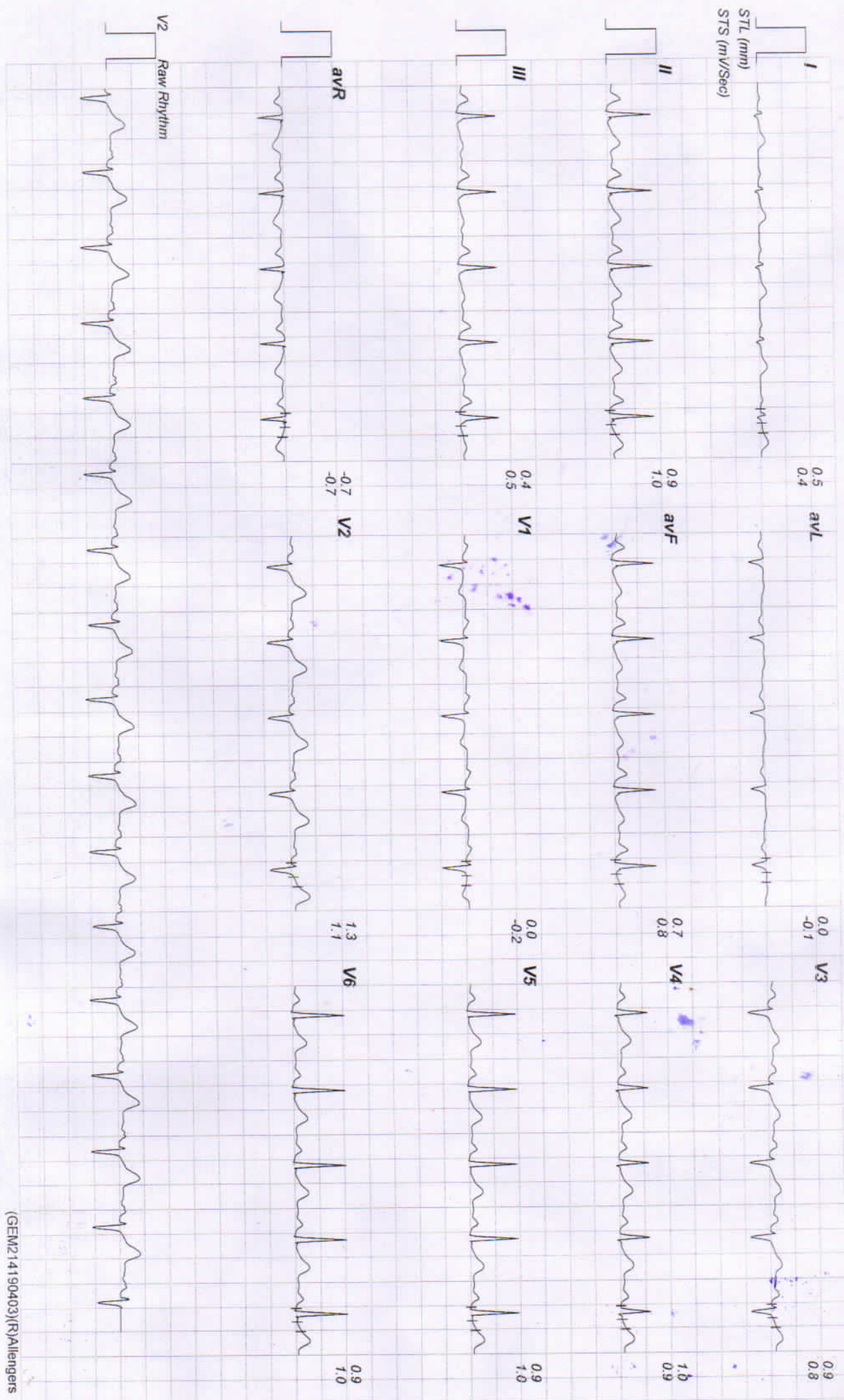

**RAJASTHANI DIAGNOSTIC AND MEDICAL RESEARCH CENTRE**

**B-110 SUBHASH MARG, INDIRA NAGAR, JHUNJHUNU**  
101 / SUNITA DEVI / 39 Yrs / Female / 160 Cm / 58 Kg

**Linked Medians Report**  
HV



Date: 26 - 03 - 2022 12:10:48 PM METs : 01.00 HR : 90 Target HR : 49% of 181 BP : 120/80 Post J @80mSec ExTime : 02.14 0.0 mph Grade : 00.00 % 25 mm/Sec. 1.0 Cm/mV

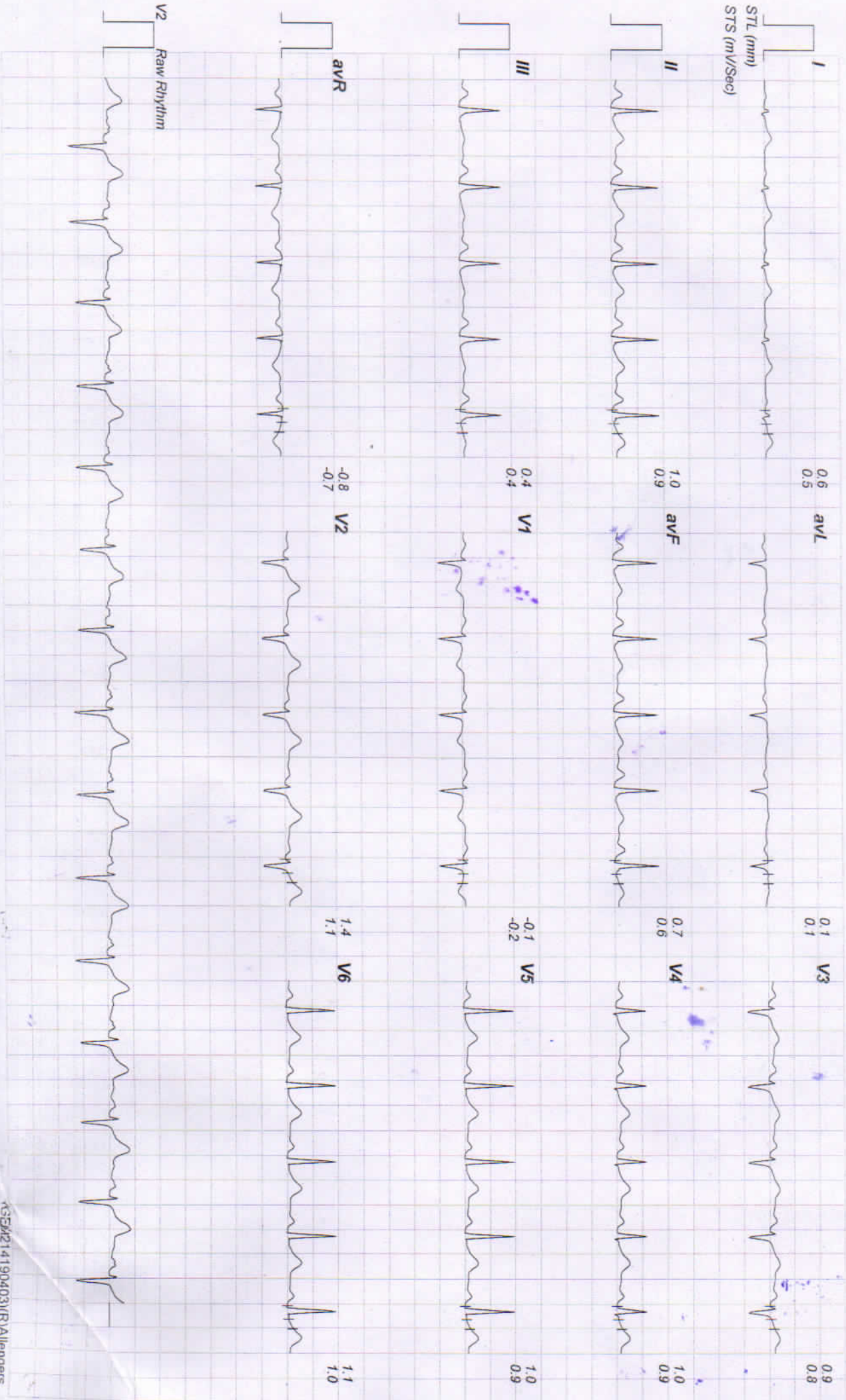





Date: 26 - 03 - 2022 12:10:48 PM METs : 01.00 HR : 104 Target HR : 57% of 181 BP : 120/80 Post J @80mSec ExTime : 03:20 0.0 mph Grade : 00.00 % 25 mm/Sec. 1.0 Cm/mV

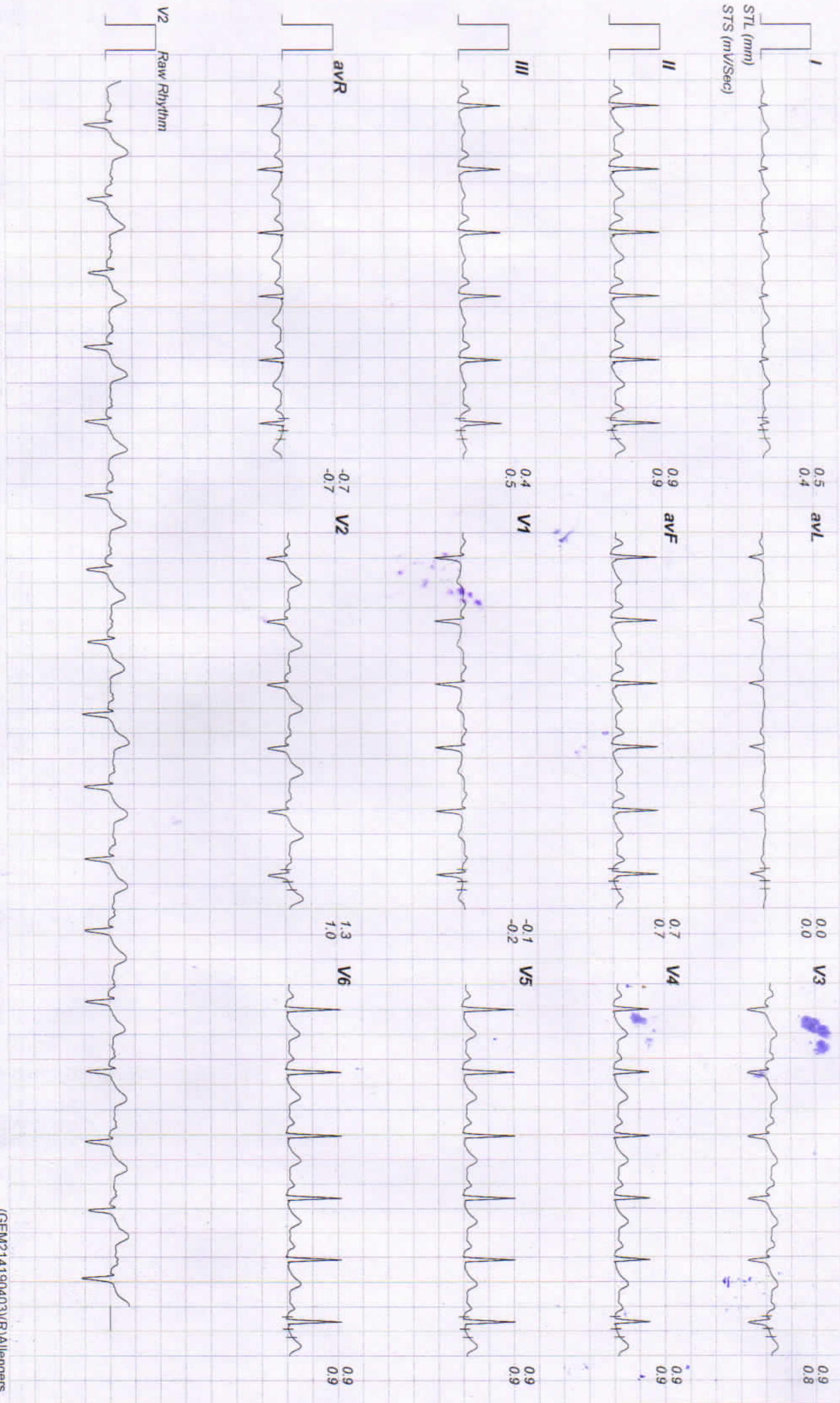

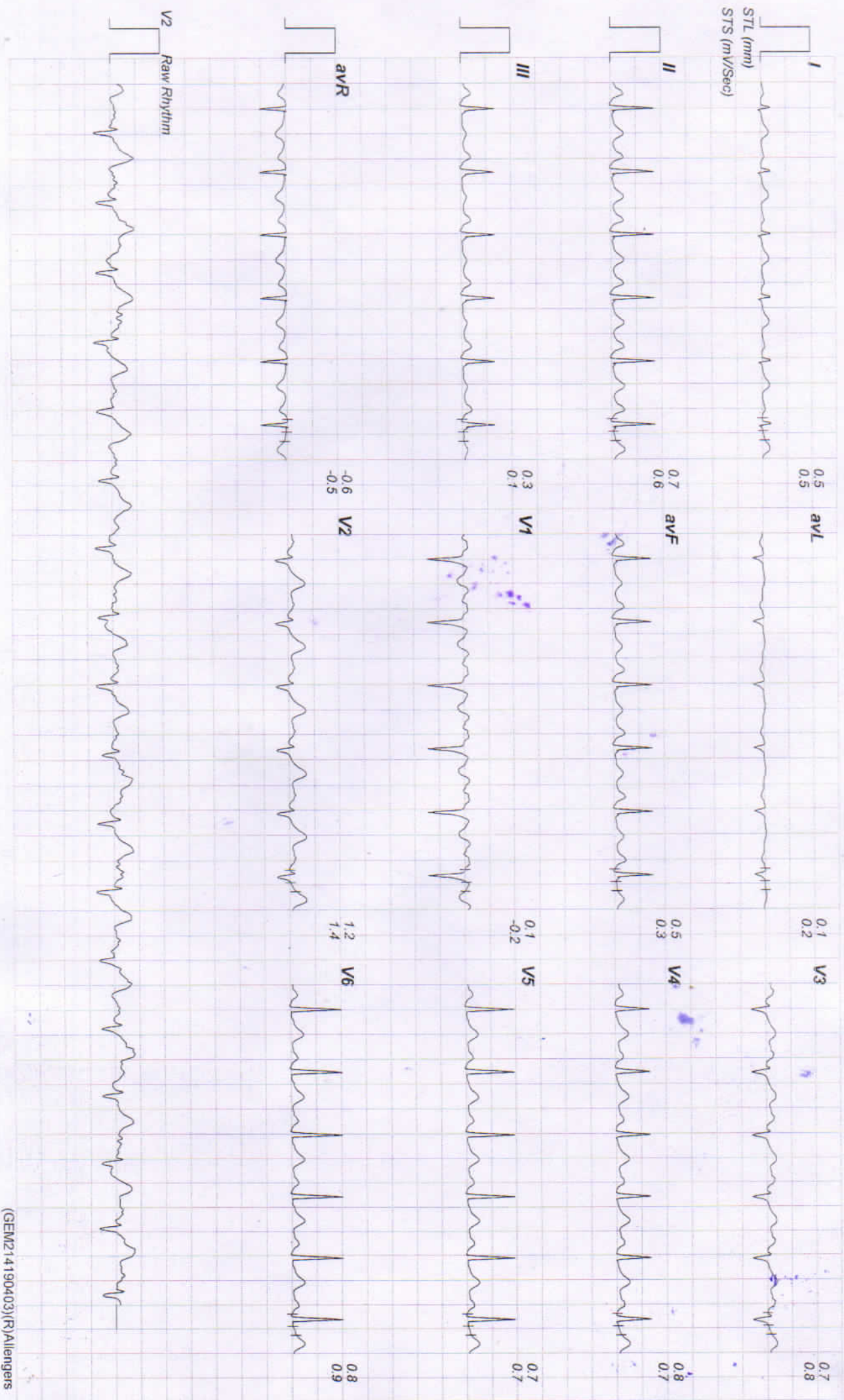

**RAJASTHANI DIAGNOSTIC AND MEDICAL RESEARCH CENTRE**

**Linked Medians Report**

**B-110 SUBHASH MARG, INDIRA NAGAR, JHUNJHUNU**  
101 / SUNITA DEVI / 39 Yrs / Female / 160 Cm / 58 Kg

**BRUCE: Stage 1(3:00)**



Date: 26 - 03 - 2022 12:10:48 PM

METS: 04.70

HR: 112

Target HR: 61% of 181

BP: 132/92

Post J @80mSec

ExTime: 03:00

1.7 mph

Grade: 10.00 %

25 mm/Sec. 1.0 Cm/mV

I  
STL (mm)  
STS (mV/Sec)

0.5  
0.4

0.1  
0.0

0.7  
0.7

II  
0.8  
0.9

avF

0.6  
0.6

V4

0.8  
1.0

III  
0.3  
0.4

V1

-0.6  
-1.3

V5

0.7  
1.0

avR  
-0.6  
-0.7

V2

1.1  
1.0

V6

0.8  
1.0

V2 Raw Rhythm

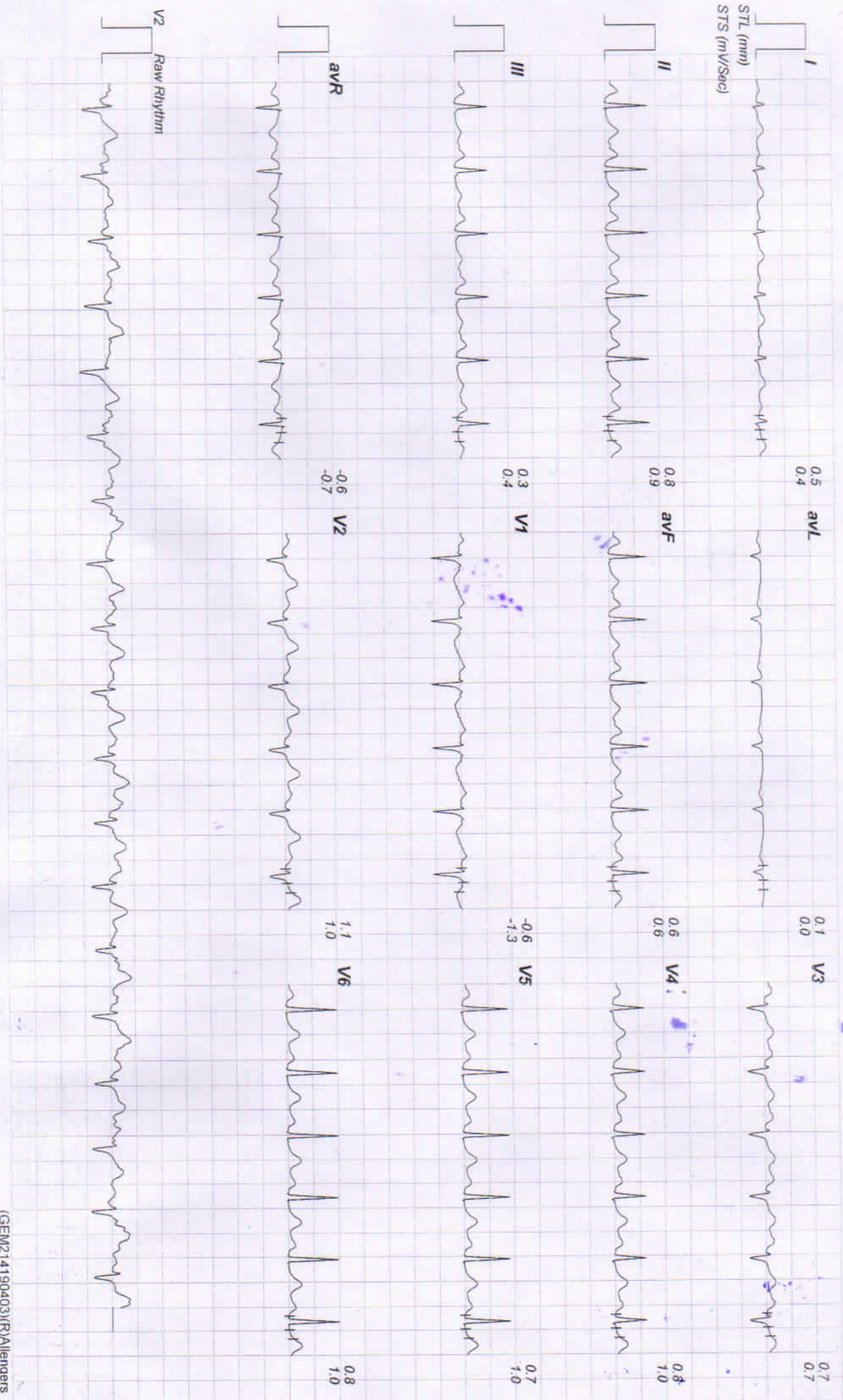

**RAJASTHANI DIAGNOSTIC AND MEDICAL RESEARCH CENTRE**

**Linked Medians Report**

**B-110 SUBHASH MARG, INDIRA NAGAR, JHUNJHUNU**  
101 / SUNITA DEVI / 39 Yrs / Female / 160 Cm / 58 Kg

BRUCE: Stage 2(3:00)



Date: 26 - 03 - 2022 12:10:48 PM

METS: 07.10

HR: 123

Target HR: 67% of 181

BP: 138/98

Post J @80mSec

ExTime: 06:00

2.5 mph

Grade: 12.00 %

25 mm/Sec. 1.0 Cm/mV

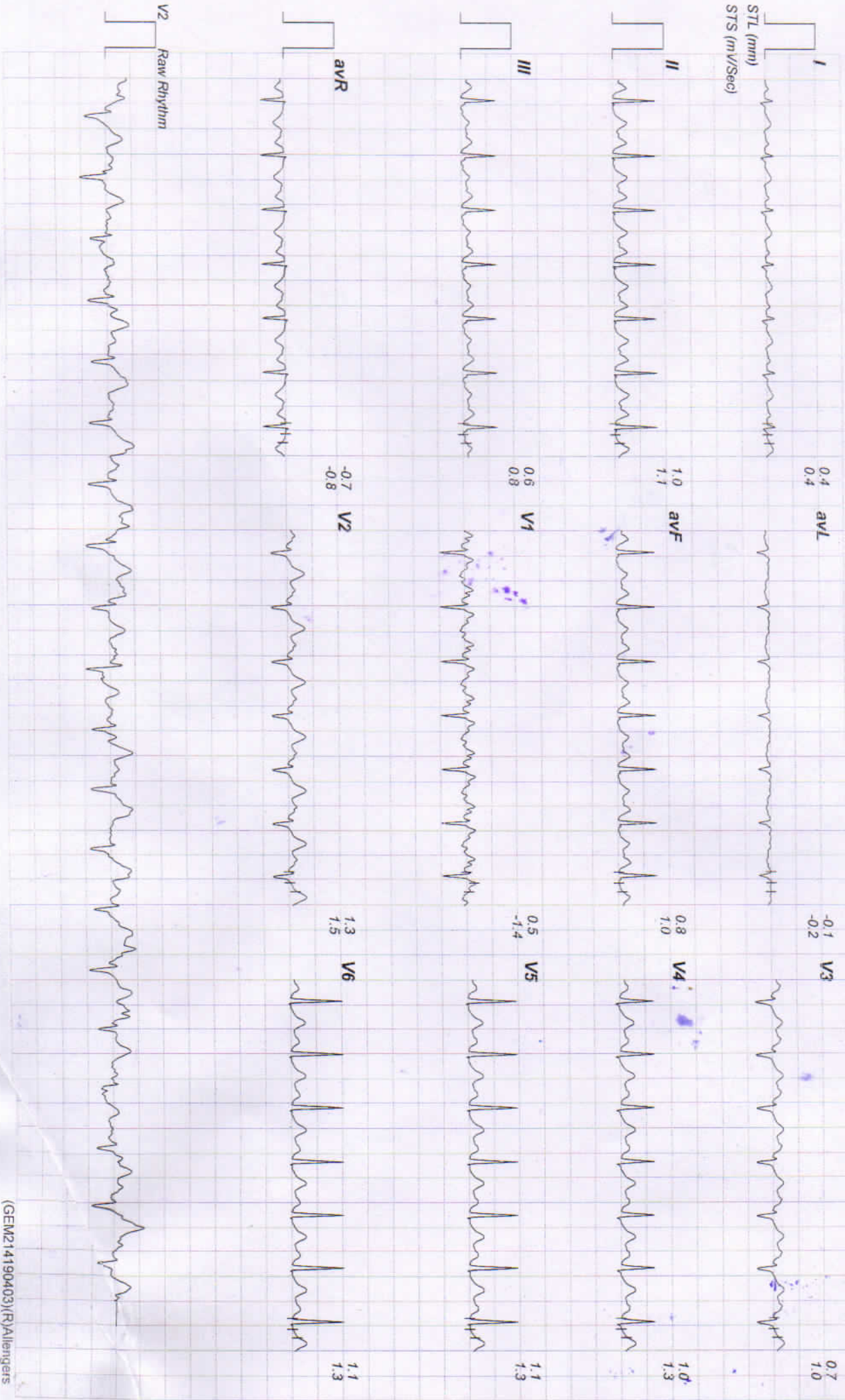



B-110 SUBHASH MARG, INDIRA NAGAR, JHUNJHUNU  
101 / SUNITA DEVI / 39 Yrs / Female / 160 Cm / 58 Kg

Date: 26 - 03 - 2022 12:10:48 PM

METS: 07.30

HR: 128

Target HR: 70% of 181

BP: 138/98

Post J @90mSec

ExTime: 06:13

3.4 mph

Grade: 14.00 %

25 mm/Sec: 1.0 Cm/mV

I  
STL (mm)  
STS (mV/Sec)

0.4  
0.2

0.0  
0.3

0.6  
1.0

II  
0.6  
0.9

avF

0.4  
0.6

V4

0.8  
1.0

III  
0.2  
0.2

V1

0.3  
0.1

V5

0.9  
0.8

avR  
-0.4  
-0.6

V2

0.9  
1.6

V6

0.8  
0.8

V2  
Raw Rhythm



**RAJASTHANI DIAGNOSTIC AND MEDICAL RESEARCH CENTRE**

**B-110 SUBHASH MARG, INDIRA NAGAR, JHUNJHUNU**  
 101 / SUNITA DEVI / 39 Yrs / Female / 160 Cm / 58 Kg

Date: 26 - 03 - 2022 12:10:48 PM METs : 01.10 HR : 111 Target HR : 61% of 181 BP : 134/94 Post J @80mSec ExTime : 06:13 0.0 mph Grade : 00.00 % 25 mm/Sec. 1.0 Cm/mV

**Linked Medians Report**  
 Recovery(1:00)

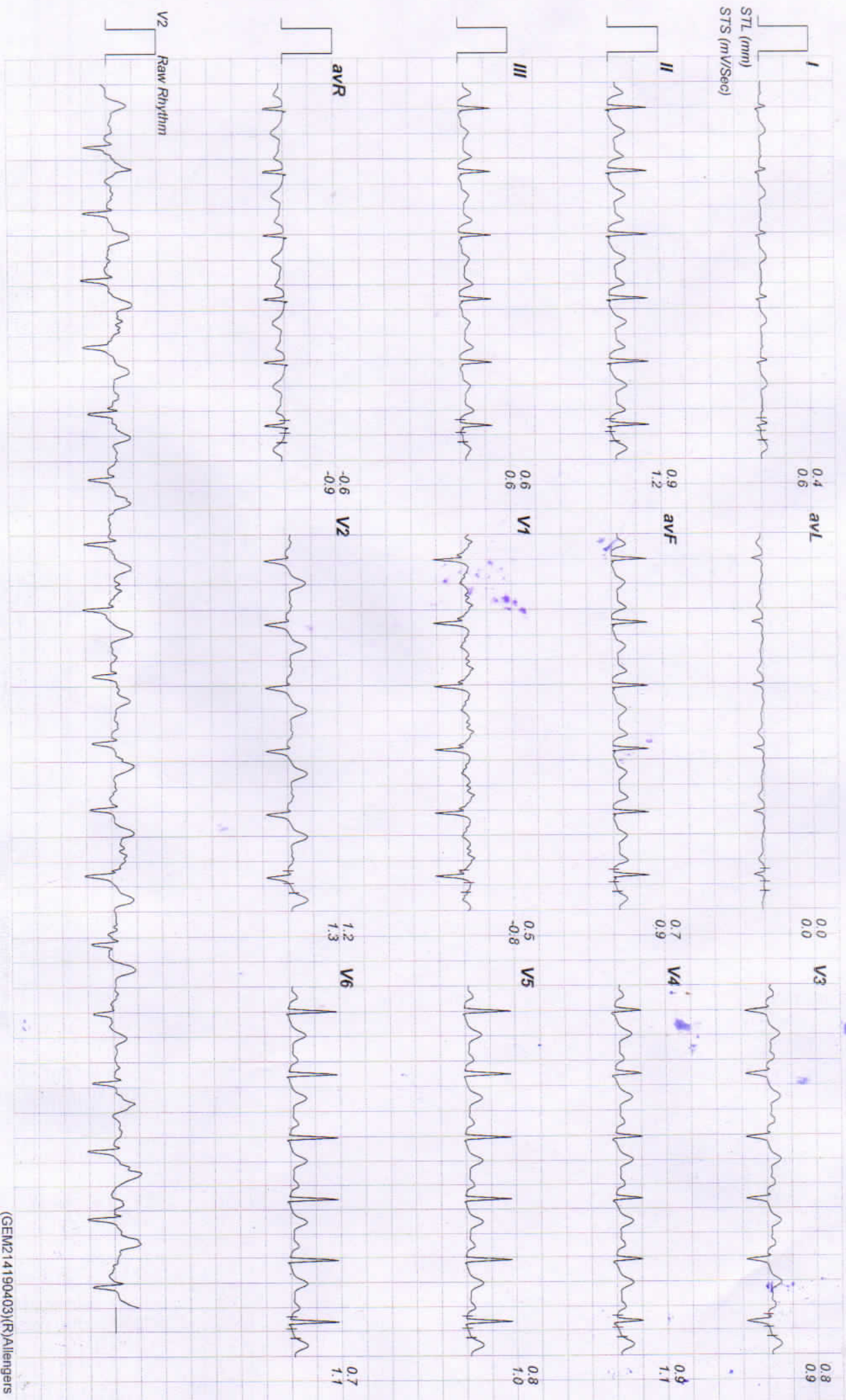



B-110 SUBHASH MARG, INDIRA NAGAR, JHUNJHUNU  
101 / SUNITA DEVI / 39 Yrs / Female / 160 Cm / 58 Kg

Date: 26 - 03 - 2022 12:10:48 PM METS : 01.00 HR : 99 Target HR : 54% of 181 BP : 132/92 Post J @80mSec ExTime : 06:13 0.0 mph Grade : 00.00 % 25 mm/Sec. 1.0 Cm/mV

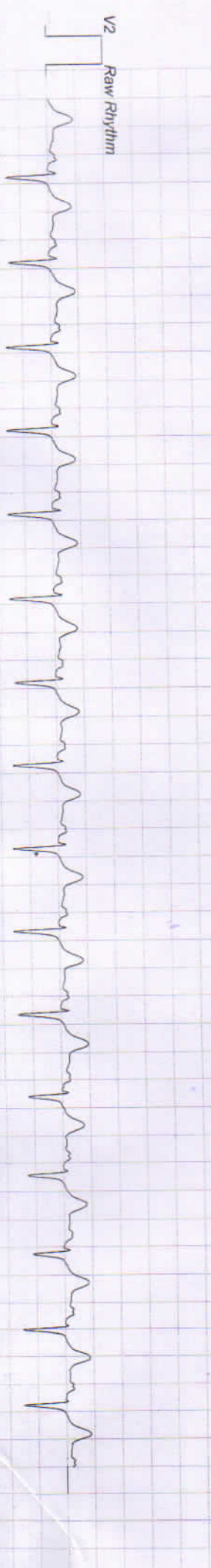
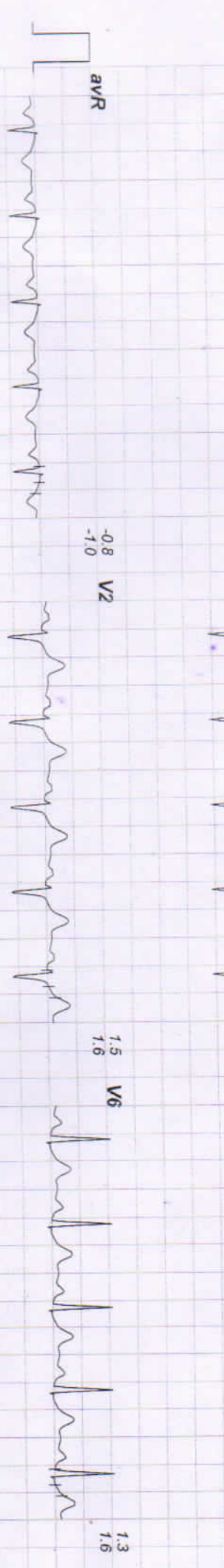
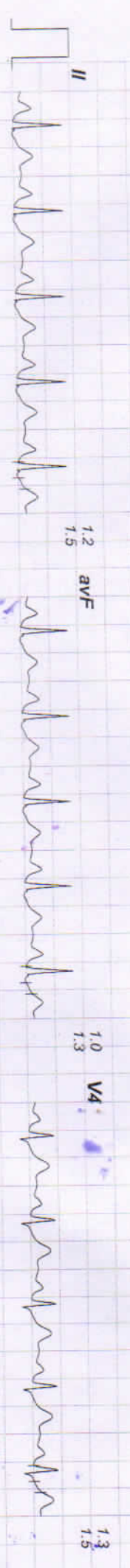
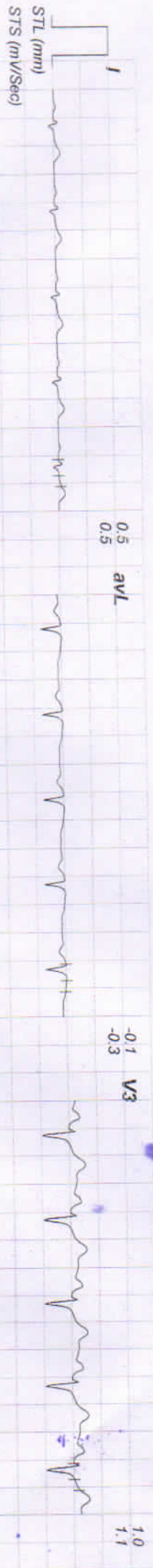



Date: 26 - 03 - 2022 12:10:48 PM METs : 01.00 HR : 100 Target HR : 55% of 181 BP : 130/90 Post J @80mSec ExTime : 06:13 0.0 mph Grade : 00.00 % 25 mm/Sec. 1.0 Cm/mV

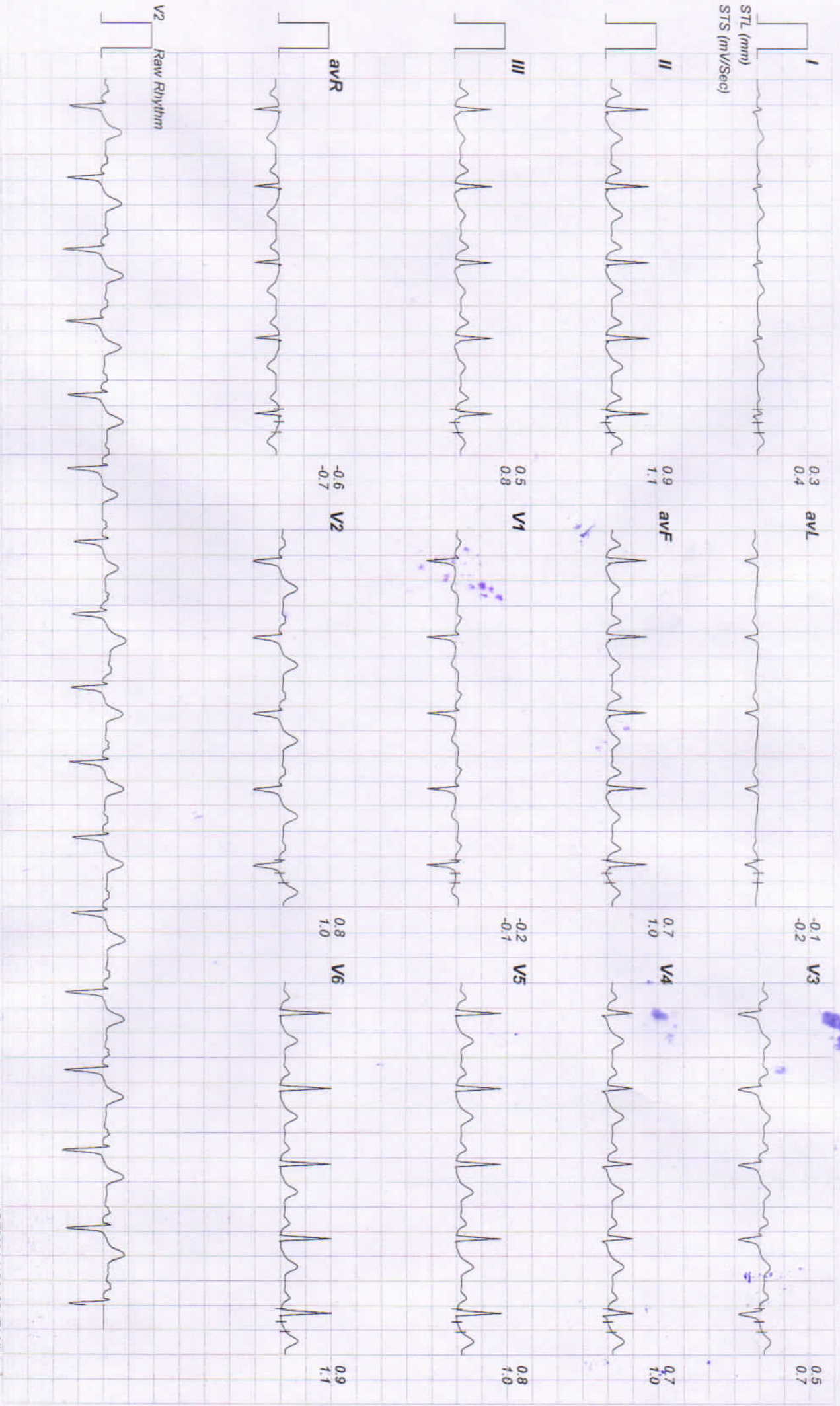





Date: 26 - 03 - 2022 12:10:48 PM METs : 01.00 HR : 96 Target HR : 53% of 181 BP : 128/88 Post J @80mSec ExTime : 06:13 0.0 mph Grade : 00.00 % 25 mm/Sec. 1.0 Cm/mV

