



CID : 2329110417
Name : MR.KUMAWAT RAM GOPAL
Age / Gender : 27 Years / Male
Consulting Dr. : -
Reg. Location : Mahavir Nagar, Kandivali West (Main Centre)

Collected : 18-Oct-2023 / 11:26
Reported : 18-Oct-2023 / 19:13

Use a QR Code Scanner
Application To Scan the Code

AERFOCAMI HEALTHCARE BELOW 40 MALE/FEMALE
URINE EXAMINATION REPORT

<u>PARAMETER</u>	<u>RESULTS</u>	<u>BIOLOGICAL REF RANGE</u>	<u>METHOD</u>
<u>PHYSICAL EXAMINATION</u>			
Color	Pale yellow	Pale Yellow	-
Reaction (pH)	6.0	4.5 - 8.0	Chemical Indicator
Specific Gravity	1.005	1.001-1.030	Chemical Indicator
Transparency	Clear	Clear	-
Volume (ml)	20	-	-
<u>CHEMICAL EXAMINATION</u>			
Proteins	Absent	Absent	pH Indicator
Glucose	Absent	Absent	GOD-POD
Ketones	Absent	Absent	Legals Test
Blood	Absent	Absent	Peroxidase
Bilirubin	Absent	Absent	Diazonium Salt
Urobilinogen	Normal	Normal	Diazonium Salt
Nitrite	Absent	Absent	Griess Test
<u>MICROSCOPIC EXAMINATION</u>			
Leukocytes(Pus cells)/hpf	1-2	0-5/hpf	
Red Blood Cells / hpf	Absent	0-2/hpf	
Epithelial Cells / hpf	0-1		
Casts	Absent	Absent	
Crystals	Absent	Absent	
Amorphous debris	Absent	Absent	
Bacteria / hpf	2-3	Less than 20/hpf	
Others	-		

Interpretation: The concentration values of Chemical analytes corresponding to the grading given in the report are as follows:

- Protein (1+ = 25 mg/dl , 2+ =75 mg/dl , 3+ = 150 mg/dl , 4+ = 500 mg/dl)
- Glucose(1+ = 50 mg/dl , 2+ =100 mg/dl , 3+ =300 mg/dl ,4+ =1000 mg/dl)
- Ketone (1+ =5 mg/dl , 2+ = 15 mg/dl , 3+= 50 mg/dl , 4+ = 150 mg/dl)

Reference: Pack inert

*Sample processed at SUBURBAN DIAGNOSTICS (INDIA) PVT. LTD Borivali Lab, Borivali West
*** End Of Report ***



Bmhasakar

Dr.KETAKI MHASKAR
M.D. (PATH)
Pathologist



CID : 2329110417
Name : MR.KUMAWAT RAM GOPAL
Age / Gender : 27 Years / Male
Consulting Dr. : -
Reg. Location : Mahavir Nagar, Kandivali West (Main Centre)

Collected : 18-Oct-2023 / 11:26
Reported : 18-Oct-2023 / 19:13

Use a QR Code Scanner
Application To Scan the Code

AERFOCAMI HEALTHCARE BELOW 40 MALE/FEMALE
URINE EXAMINATION REPORT

<u>PARAMETER</u>	<u>RESULTS</u>	<u>BIOLOGICAL REF RANGE</u>	<u>METHOD</u>
<u>PHYSICAL EXAMINATION</u>			
Color	Pale yellow	Pale Yellow	-
Reaction (pH)	6.0	4.5 - 8.0	Chemical Indicator
Specific Gravity	1.005	1.001-1.030	Chemical Indicator
Transparency	Clear	Clear	-
Volume (ml)	20	-	-
<u>CHEMICAL EXAMINATION</u>			
Proteins	Absent	Absent	pH Indicator
Glucose	Absent	Absent	GOD-POD
Ketones	Absent	Absent	Legals Test
Blood	Absent	Absent	Peroxidase
Bilirubin	Absent	Absent	Diazonium Salt
Urobilinogen	Normal	Normal	Diazonium Salt
Nitrite	Absent	Absent	Griess Test
<u>MICROSCOPIC EXAMINATION</u>			
Leukocytes(Pus cells)/hpf	1-2	0-5/hpf	
Red Blood Cells / hpf	Absent	0-2/hpf	
Epithelial Cells / hpf	0-1		
Casts	Absent	Absent	
Crystals	Absent	Absent	
Amorphous debris	Absent	Absent	
Bacteria / hpf	2-3	Less than 20/hpf	
Others	-		

Interpretation: The concentration values of Chemical analytes corresponding to the grading given in the report are as follows:

- Protein (1+ = 25 mg/dl , 2+ =75 mg/dl , 3+ = 150 mg/dl , 4+ = 500 mg/dl)
- Glucose(1+ = 50 mg/dl , 2+ =100 mg/dl , 3+ =300 mg/dl ,4+ =1000 mg/dl)
- Ketone (1+ =5 mg/dl , 2+ = 15 mg/dl , 3+= 50 mg/dl , 4+ = 150 mg/dl)

Reference: Pack inert

*Sample processed at SUBURBAN DIAGNOSTICS (INDIA) PVT. LTD Borivali Lab, Borivali West
*** End Of Report ***



Bmhasakar

Dr.KETAKI MHASKAR
M.D. (PATH)
Pathologist



CID : 2329110417
Name : Mr KUMAWAT RAM GOPAL
Age / Sex : 27 Years/Male
Ref. Dr :
Reg. Location : Mahavir Nagar, Kandivali West Main Centre
Reg. Date : 18-Oct-2023
Reported : 18-Oct-2023/13:08

X-RAY CHEST PA VIEW

Both lung fields are clear.

Both costo-phrenic angles are clear.

The cardiac size and shape are within normal limits.

The domes of diaphragm are normal in position and outlines.

The skeleton under review appears normal.

IMPRESSION:

NO SIGNIFICANT ABNORMALITY IS DETECTED.

-----End of Report-----

Dr. Chirag Patel
Consultant Radiologist
M.B.B.S, MD (Radiodiagnosis)
Reg. No. MMC 2017073319



Use a QR Code Scanner
Application To Scan the Code

CID : 2329110417
Name : Mr KUMAWAT RAM GOPAL
Age / Sex : 27 Years/Male
Ref. Dr :
Reg. Location : Mahavir Nagar, Kandivali West Main
Centre

Reg. Date : 18-Oct-2023
Reported : 18-Oct-2023/13:08

SUBURBAN DIAGNOSTICS PVT LTD.

Patient Details Date: 18-Oct-23 Time: 9:55:46 AM
 Name: RAM GOPAL KUMAVAT ID: 2329110417
 Age: 27 y Sex: M Height: 174 cms Weight: 72 Kgs
 Clinical History: ANNUAL CHECK UP

Medications: NIL

Test Details

Protocol: Bruce Pr.MHR: 193 bpm THR: 173 (90 % of Pr.MHR) bpm
 Total Exec. Time: 9 m 41 s Max. HR: 172 (89% of Pr.MHR)bpm Max. Mets: 13.50
 Max. BP: 160 / 70 mmHg Max. BP x HR: 27520 mmHg/min Min. BP x HR: 4480 mmHg/min
 Test Termination Criteria: THR ACHIEVED

Protocol Details

Stage Name	Stage Time (min : sec)	Mets	Speed (mph)	Grade (%)	Heart Rate (bpm)	Max. BP (mm/Hg)	Max. ST Level (mm)	Max. ST Slope (mV/s)
Supine	2 : 57	1.0	0	0	69	100 / 70	-2.34 aVR	2.83 II
Standing	0 : 7	1.0	0	0	64	100 / 70	-1.49 aVR	2.12 V2
Hyperventilation	0 : 6	1.0	0	0	67	100 / 70	-1.49 aVR	2.12 V2
1	3 : 0	4.6	1.7	10	103	120 / 70	-1.91 aVR	3.18 V2
2	3 : 0	7.0	2.5	12	117	130 / 70	-1.70 III	3.89 V2
3	3 : 0	10.2	3.4	14	152	150 / 70	-4.25 III	5.66 V2
Peak Ex	0 : 41	13.5	4.2	16	172	160 / 70	-3.82 III	5.66 V2
Recovery(1)	3 : 0	1.8	1	0	86	130 / 70	-4.67 III	5.66 I
Recovery(2)	1 : 2	1.0	0	0	76	120 / 70	-0.85 III	1.06 II

Interpretation

GOOD EFFORT TOLERANCE.
 HIGH WORKLOAD ACHIEVED.
 APPROPRIATE CHRONOTROPIC AND INOTROPIC RESPONSE.
 NO SIGNIFICANT ST-T CHANGES AT PEAK EXERCISE.
 NO SIGNIFICANT ST-T CHANGES AT RECOVERY.
 NO ARRHYTHMIAS NOTED.

IMPRESSION: THIS EXERCISE STRESS TEST IS NEGATIVE FOR REVERSIBLE INDUCIBLE ISCHEMIA.

Disclaimer: Negative stress test does not rule out Coronary Artery Disease.
 Positive test is suggestive but not confirmatory of Coronary Artery Disease.
 Hence, clinical correlation is mandatory.

Ref. Doctor: ARCOFEMI
 (Summary Report edited by user)



Doctor: DR AJITA BHOSALE
 (c) Sehilar Healthcare India Pvt. Ltd. V 4 53

Dr. AJITA BHOSALE
 Reg. No. 2013/062200
 MBBS/D. Cardiology



RAM GOPAL KUMARVAT (27 M)

Protocol: Bruce

ST Level (mm) ST Slope (mV/s)

ID: 2329110417

Date: 18-Oct-23

Exec Time : 0 m 0 s

Stage Time : 2 m 51 s

HR: 66 bpm

Stage: Supine

Speed: 0 mph

Grade: 0 %

(THR: 173 bpm)

B.P: 100 / 70

ST Level (mm) ST Slope (mV/s)

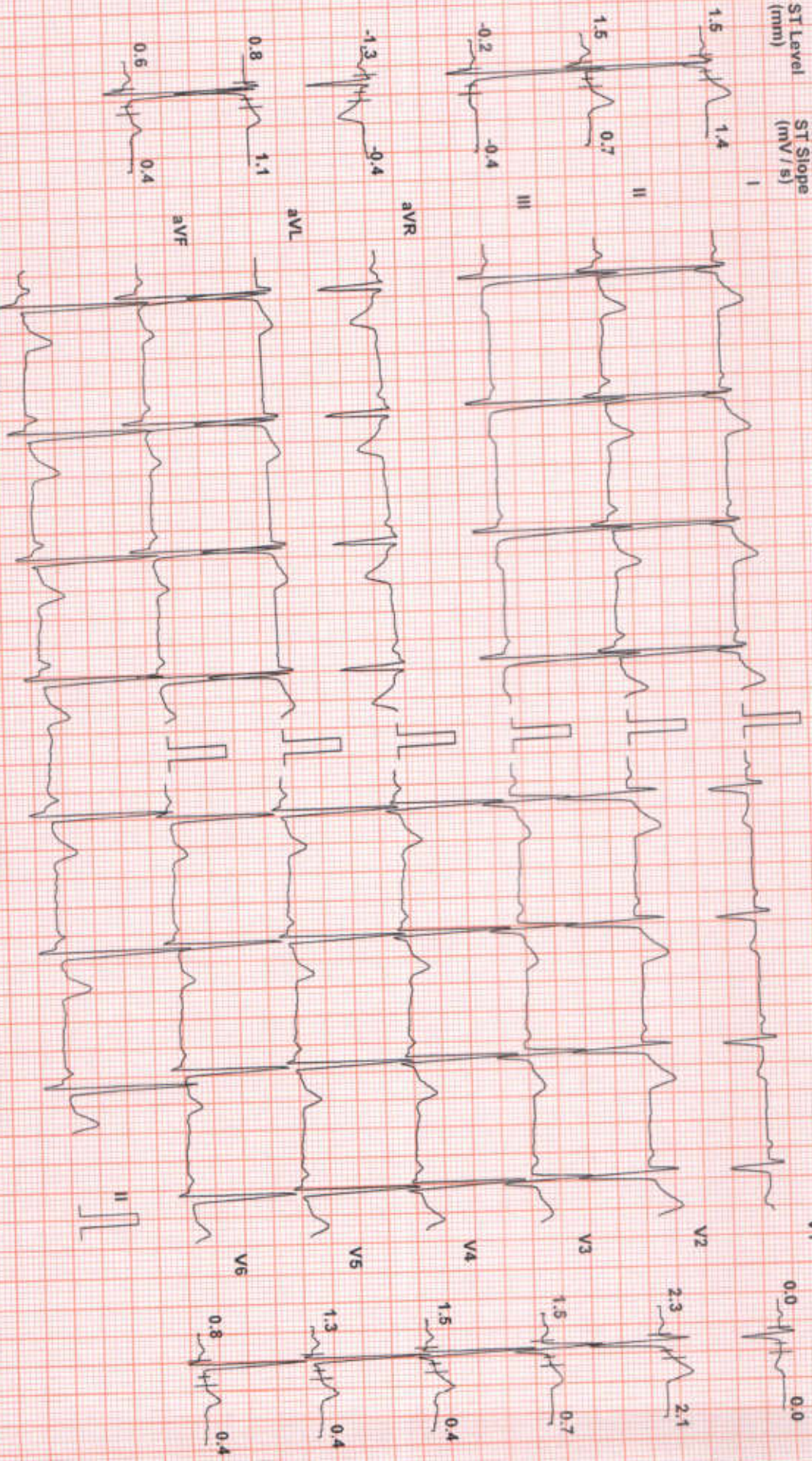

Chart Speed: 25 mm/sec
Schiller Spandan V 4.52

Filter: 35 Hz

Mains Filtr: ON

Amp: 10 mm

ISO = R - 60 ms

J = R + 60 ms

Post J = J + 60 ms

Linked Median



SUBURBAN DIAGNOSTICS PVT LTD.

RAM GOPAL KUMARVAT (27 M)

Protocol: Bruce

ST Level (mm) ST Slope (mV/s)

ID: 2329110417

Date: 18-Oct-23

Exec Time: 0 m 0 s Stage Time: 0 m 1 s

HR: 67 bpm

Stage: Standing

Speed: 0 mph

Grade: 0 %

(THR: 173 bpm)

B.P: 100/70

ST Level (mm) ST Slope (mV/s)

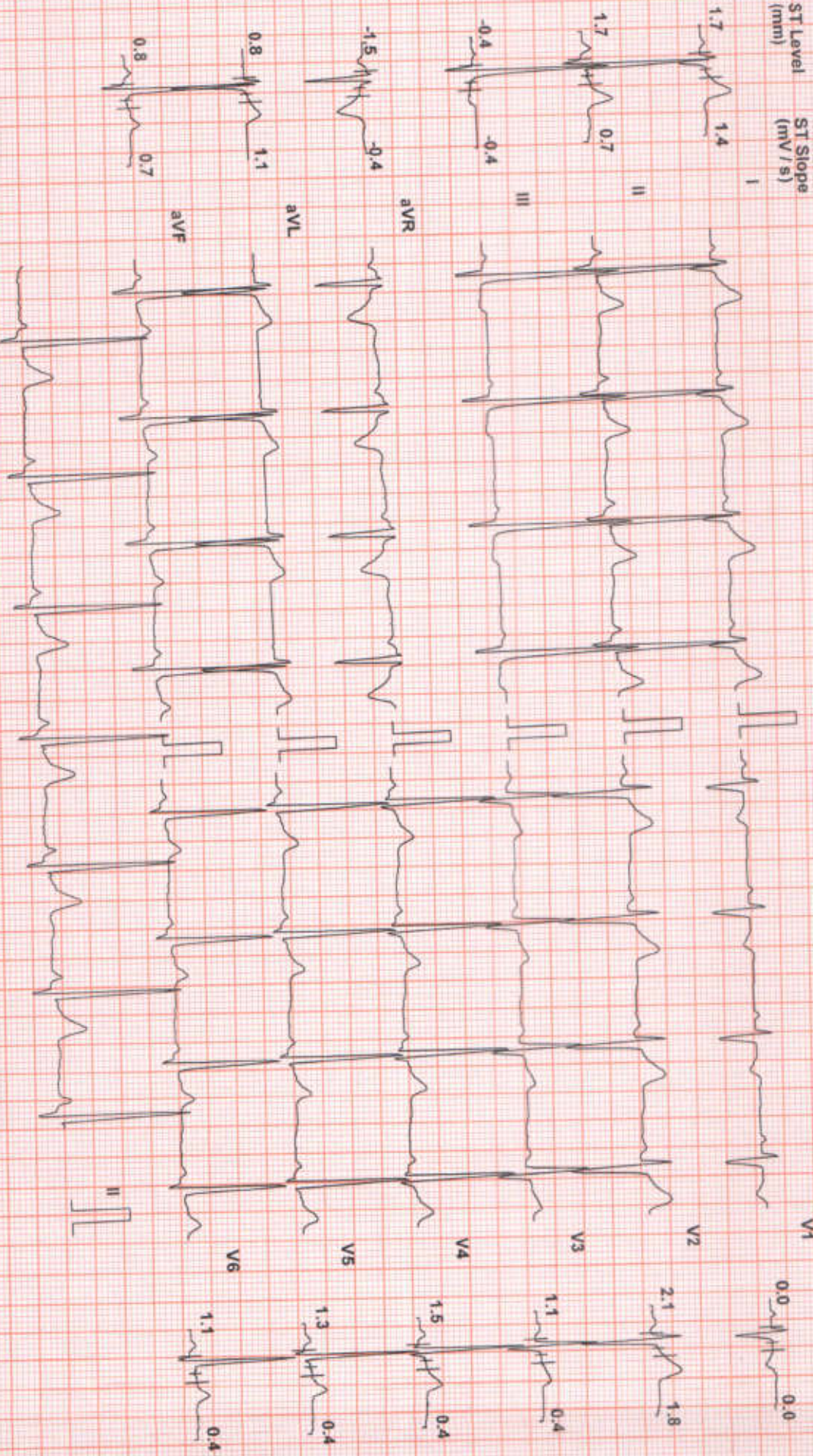

Chart Speed: 25 mm/sec

Filter: 35 Hz

Mains Filtr: ON

Amp: 10 mm

ISO = R: 50 ms

J = R + 60 ms

Post J = J + 60 ms

Linked Median

Schiller Spandau V 4 52



SUBURBAN DIAGNOSTICS PVT LTD.

RAM GOPAL KUMARVAT (27 M)

Protocol: Bruce

ID: 2329110417

Date: 18-Oct-23

Exec Time: 0 m 0 s

Stage Time: 0 m 0 s

HR: 66 bpm

Stage: Hyperventilation

Speed: 0 mph

Grade: 0 %

(THR: 173 bpm)

B.P: 100/70

ST Level (mm)

ST Slope (mV/s)

ST Level (mm)

ST Slope (mV/s)

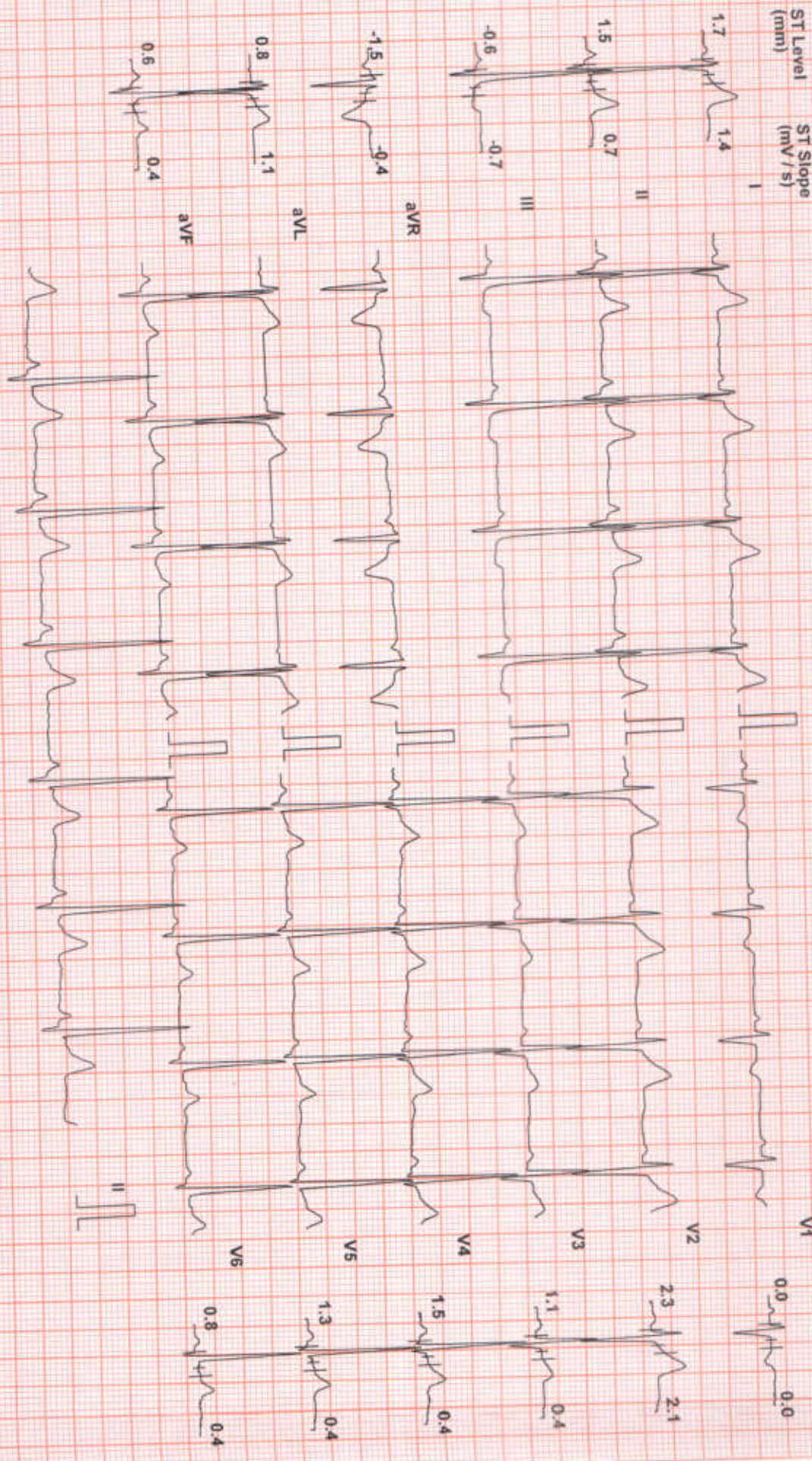

Chart Speed: 25 mm/sec

Filter: 35 Hz

Mains Fil: ON

Amp: 10 mm

ISO = R - 60 ms

J = R + 60 ms

Post J = J + 60 ms

Linked Median

Schiller Spandax V 4 52



SUBURBAN DIAGNOSTICS PVT LTD.

RAM GOPAL KUMAVAT (27 M)

ID: 2329110417

Date: 18-Oct-23

Exec Time : 2 m 54 s Stage Time : 2 m 54 s

HR: 100 bpm

Protocol: Bruce

ST Level (mm) ST Slope (mV/s)

Stage: 1

Speed: 1.7 mph

Grade: 10 %

(THR: 173 bpm)

ST Level (mm) ST Slope (mV/s)

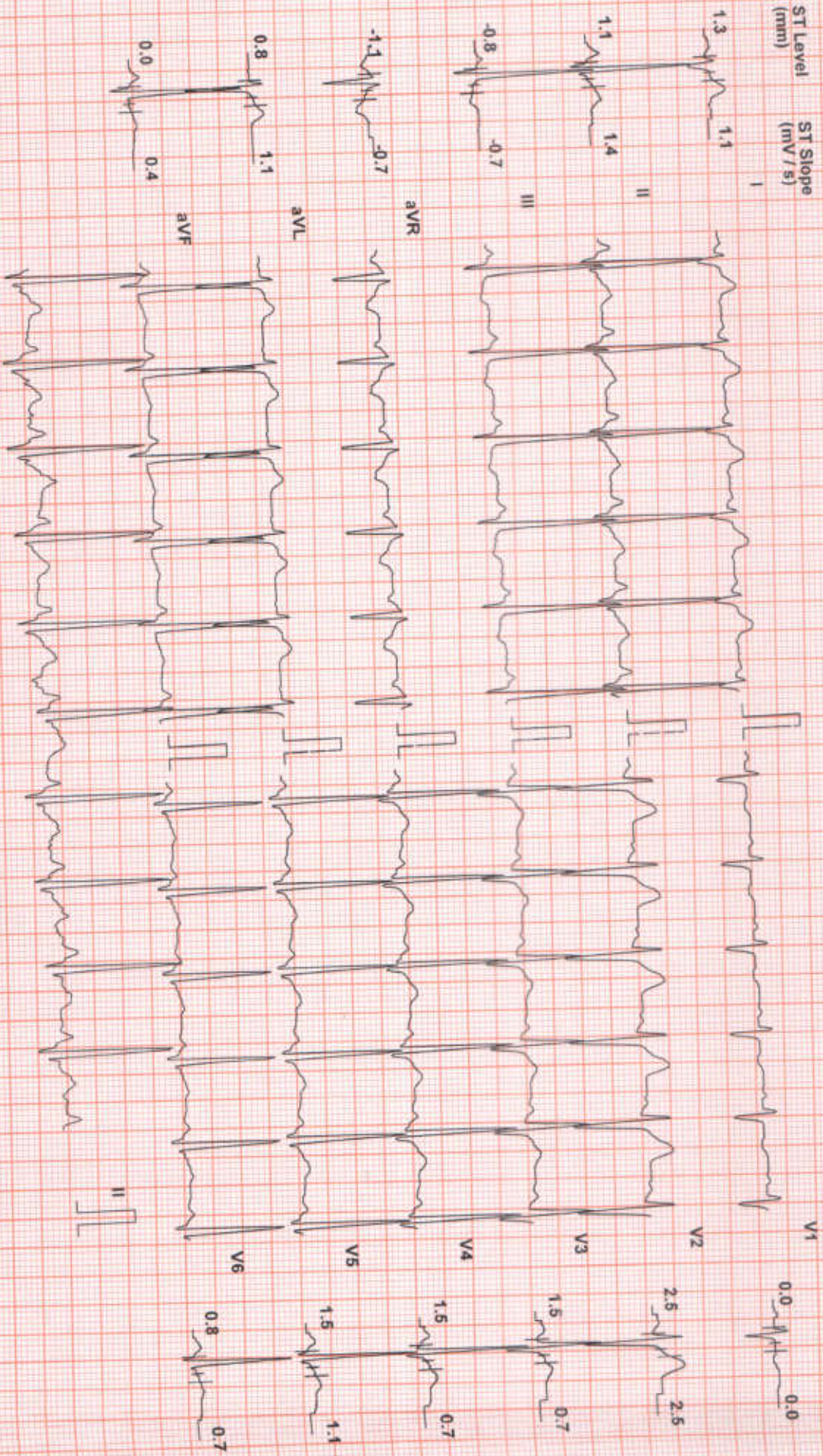

Chart Speed: 25 mm/sec
Schiller Spandax V 4.52

Filter: 35 Hz

Mains Filtr: ON

Amp: 10 mm

ISO = R - 60 ms

J = R + 60 ms

Post J = J + 60 ms

Linked Median



SUBURBAN DIAGNOSTICS PVT LTD.

RAM GOPAL KUMARVAT (27 M)

Protocol: Bruce

ID: 2329110417

Date: 18-Oct-23

Exec Time : 6 m 54 s Stage Time : 2 m 54 s HR: 117 bpm

(THR: 173 bpm)

B.P: 130/70

Stage: 2

Speed: 2.5 mph

Grade: 12 %

ST Level (mm) ST Slope (mV/s)

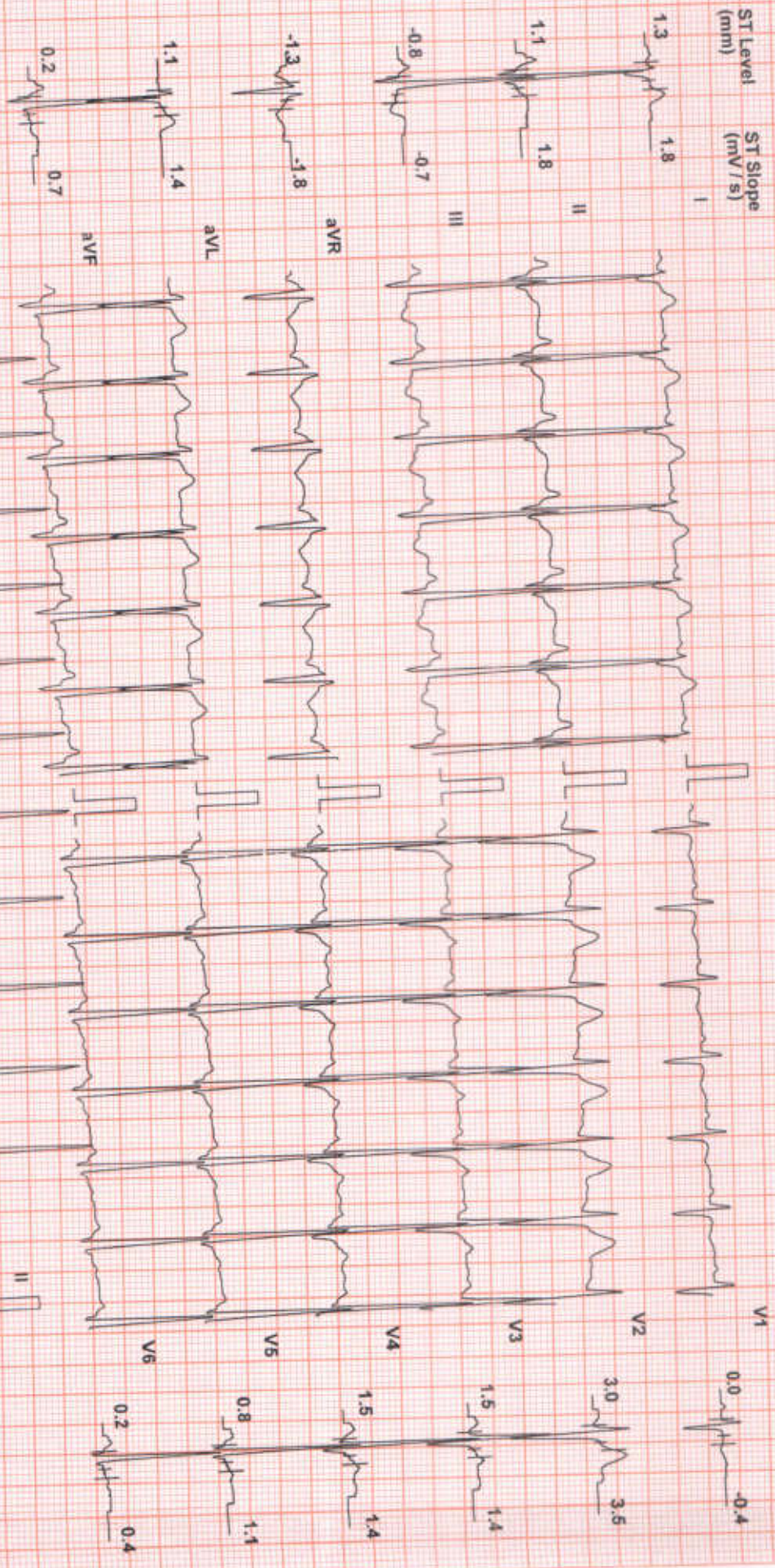

Chart Speed: 25 mm/sec
Schiller Spindler V 4.52

Filter: 35 Hz

Mains Filt: ON

Amp: 10 mm

isc = R - 60 ms

J = R + 60 ms

Post J = J + 60 ms

Linked Median



SUBURBAN DIAGNOSTICS PVT LTD.

Test Report

RAM GOPAL KUMAVAT (27 M)

ID: Z329110417

Date: 18-Oct-23

Exec Time : 8 m 54 s

Stage Time : 2 m 54 s

HR: 153 bpm

Protocol: Bruce

Stage: 3

Speed: 3.4 mph

Grade: 14 %

(THR: 173 bpm)

B.P: 150 / 70

ST Level (mm)

ST Slope (mV/s)

ST Level (mm)

ST Slope (mV/s)

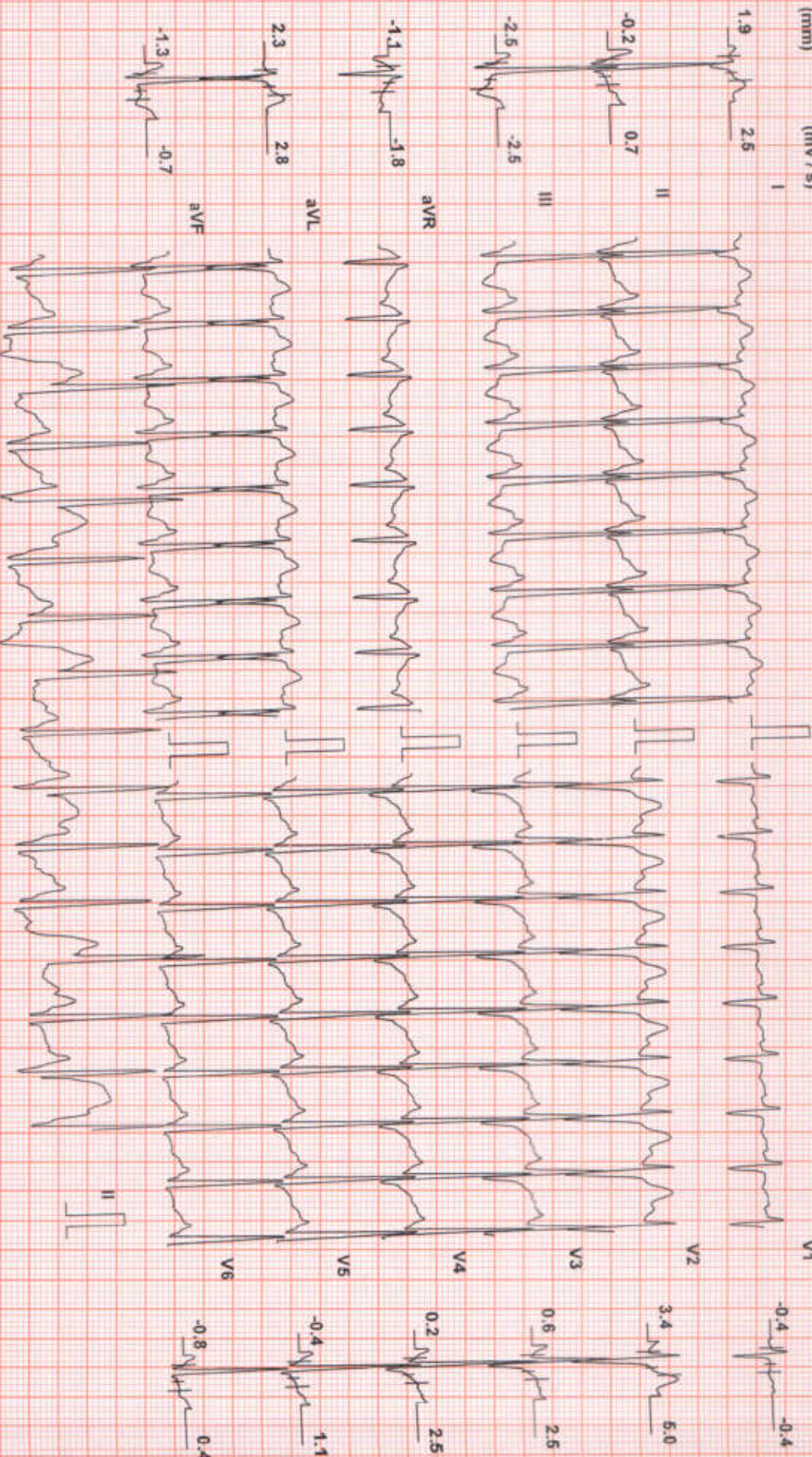

Chart Speed: 25 mm/sec
Schiller Spandau V.4.52

Filter: 35 Hz

Main Filter: ON

Amp: 10 mm

50 = R - 60 ms

J = R + 60 ms

Post J = J + 60 ms

Linked Median



SUBURBAN DIAGNOSTICS PVT LTD.

Test Report

RAM GOPAL KUMAVAT (27 M)

Protocol: Bruce

ID: 2329110417

Date: 18-Oct-23

Exec Time : 9 m 35 s

Grade: 16 %

Stage Time : 0 m 35 s

HR: 172 bpm

Stage: Peak Ex

Speed: 4.2 mph

Grade: 16 %

(THR: 173 bpm)

B.P.: 160 / 70

ST Level (mm) ST Slope (mV/s)

ST Level (mm) ST Slope (mV/s)

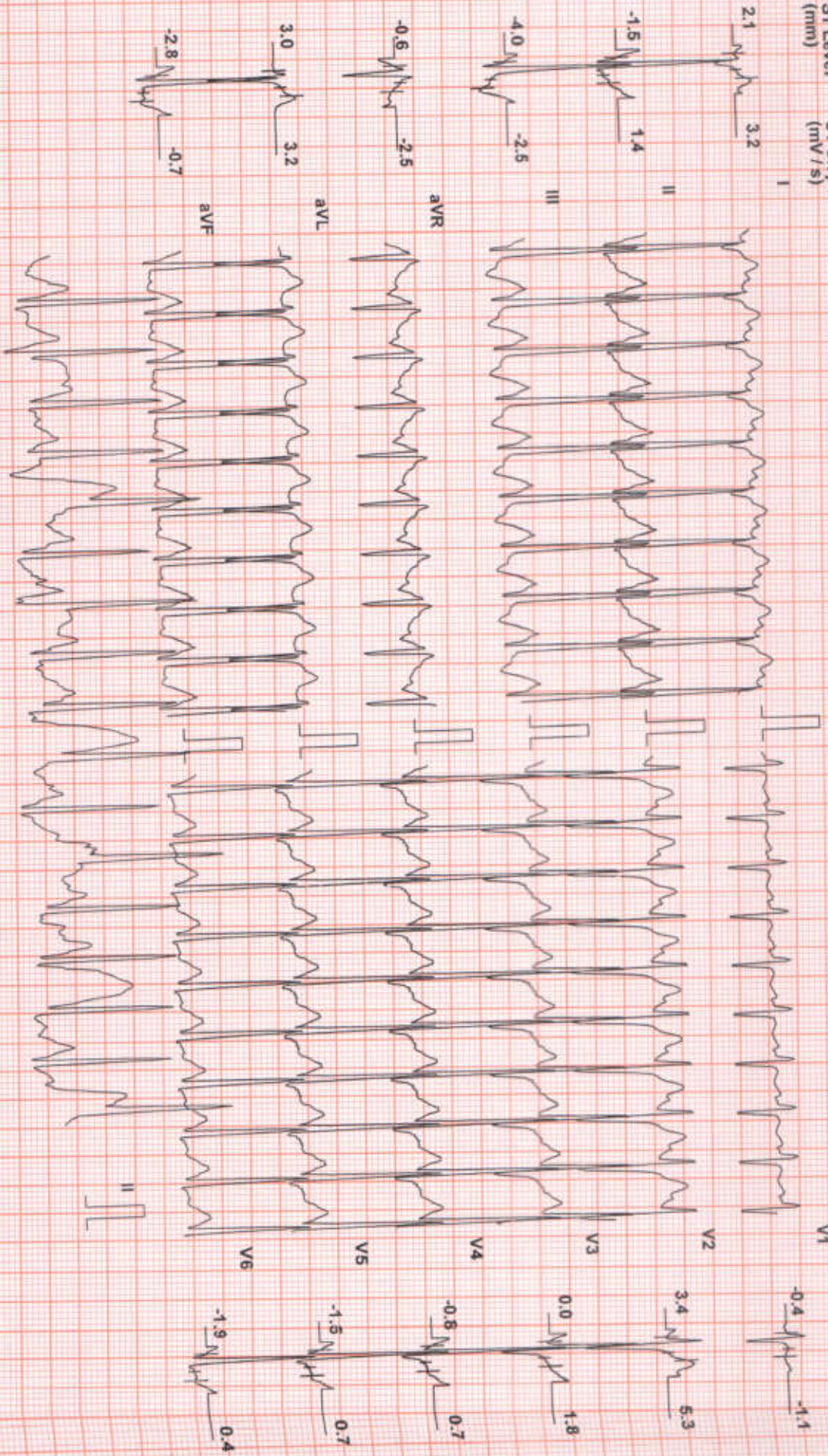

Chart Speed: 25 mm/sec
Schluter Spandau V 4.52

Filter: 35 Hz

Mains Filtr. ON

Amp: 10 mm

ISO = R - 60 ms

J = R + 60 ms

Post J = J + 60 ms

Linked Median



RAM GOPAL KUMARVAT (27 M)

ID: 2329110417

Date: 18-Oct-23

Exec Time : 9 m 41 s Stage Time : 2 m 54 s HR: 83 bpm

B.P: 130 / 70

Protocol: Bruce

Stage: Recovery(1)

Speed: 1 mph

Grade: 0 %

(THR: 173 bpm)

ST Level (mm) ST Slope (mV/s)

ST Level (mm) ST Slope (mV/s)

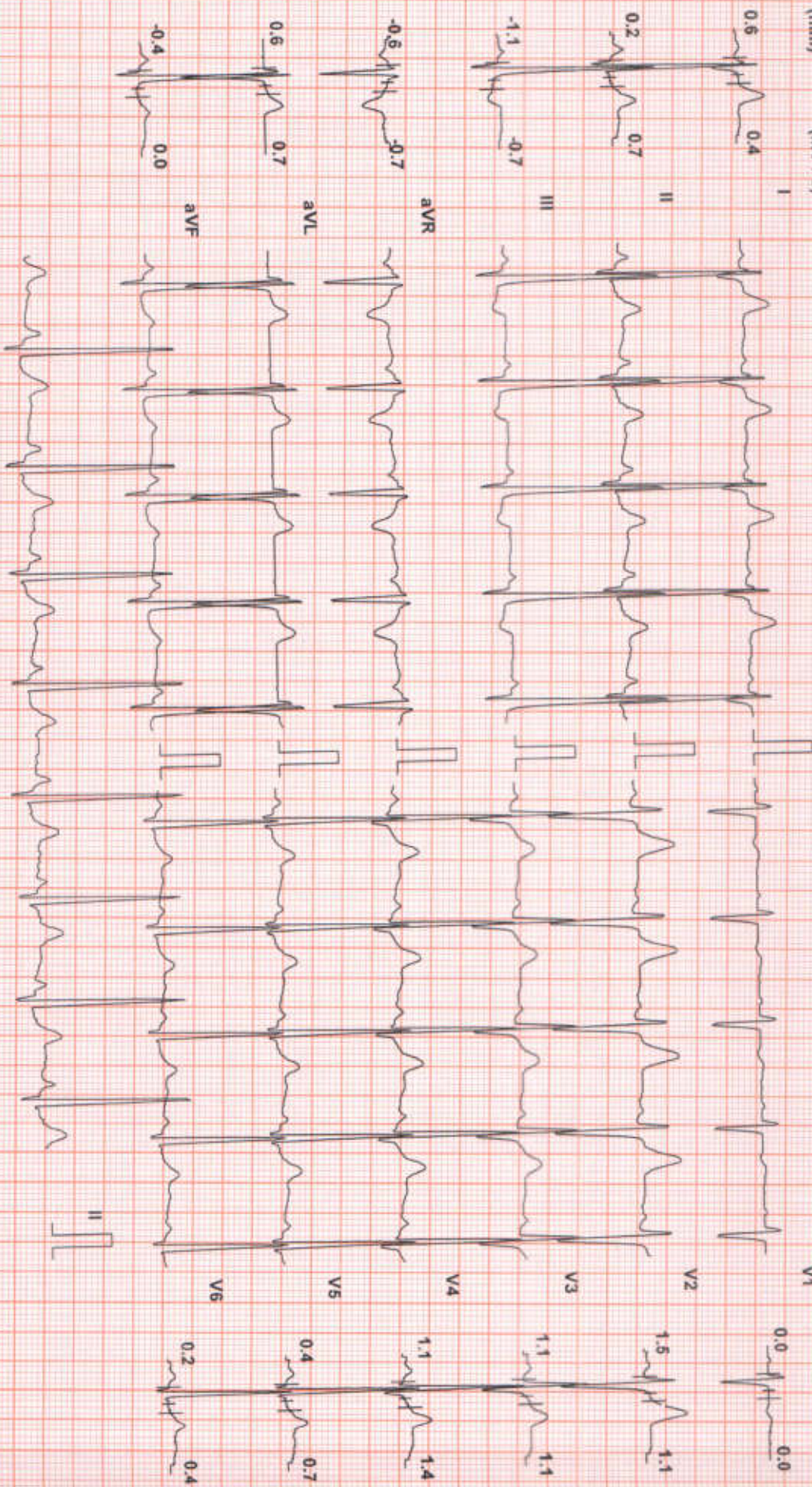

Chart Speed: 25 mm/sec
Schiller Spandax V 4.52

Filter: 35 Hz

Mains Filtr: ON

Amp: 10 mm

ISO = R - 60 ms

J = R + 60 ms

Post J = J + 60 ms

Linked Median



RAM GOPAL KUMAVAT (27 M)

ID: 2329110417

Date: 18-Oct-23

Exec Time : 9 m 41 s Stage Time : 0 m 56 s HR: 77 bpm

Protocol: Bruce

Stage: Recovery(2)

Speed: 0 mph

Grade: 0 %

(THR: 173 bpm)

B.P: 120 / 70

ST Level (mm) ST Slope (mV/s)

ST Level (mm) ST Slope (mV/s)

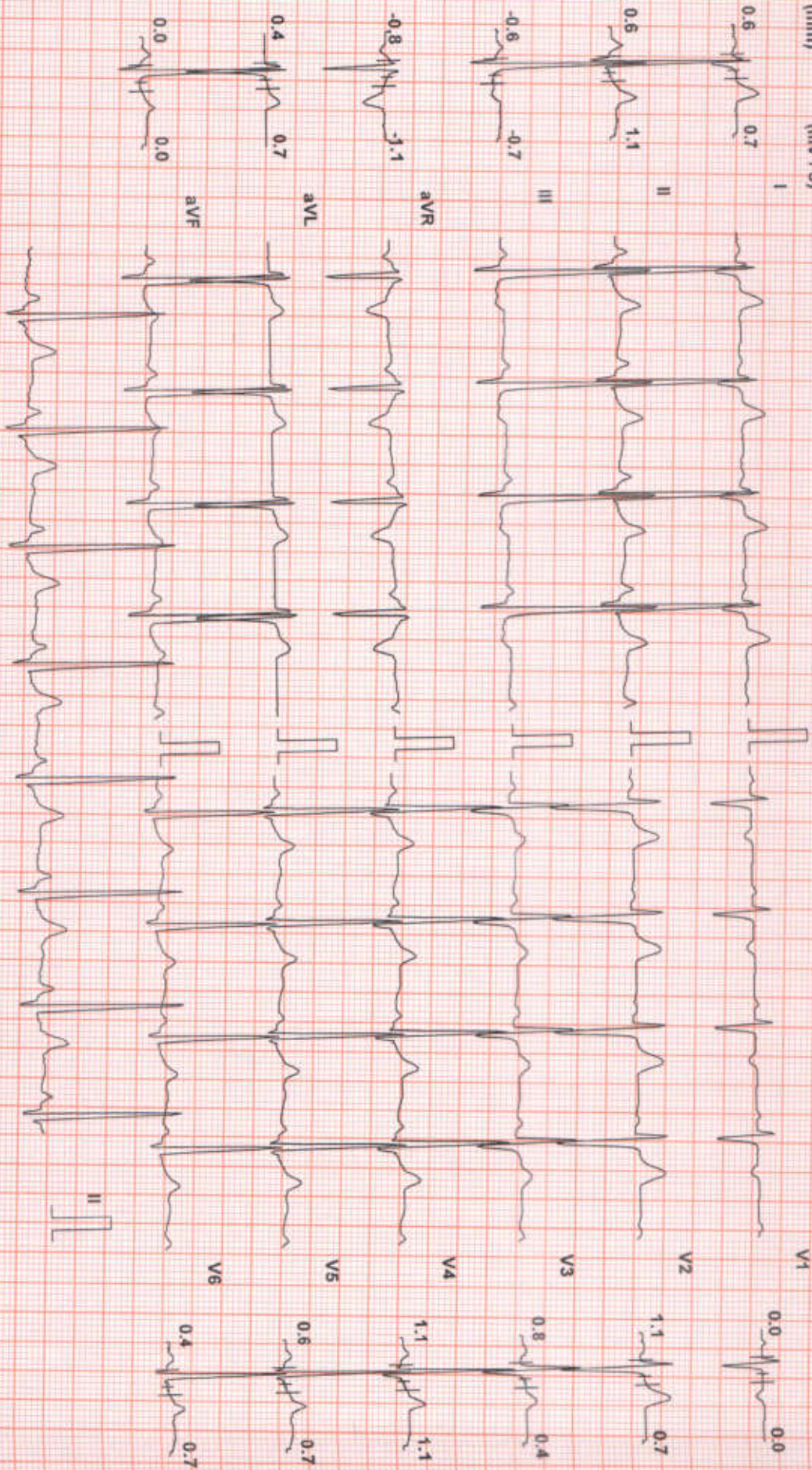

Chart Speed: 25 mm/sec
Schiller Standard V452

Filter: 35 Hz

Mains Fil: ON

Amp: 10 mm

50 = R - 60 ms

J = R + 60 ms

Post J = J + 60 ms

Linked Median

Patient Name: KUMAWAT RAM GOPAL
Patient ID: 2329110417

SUBURBAN DIAGNOSTICS - MAHAVIR NAGAR, KANDIVALI WEST
Date and Time: 18th Oct 23 9:42 AM

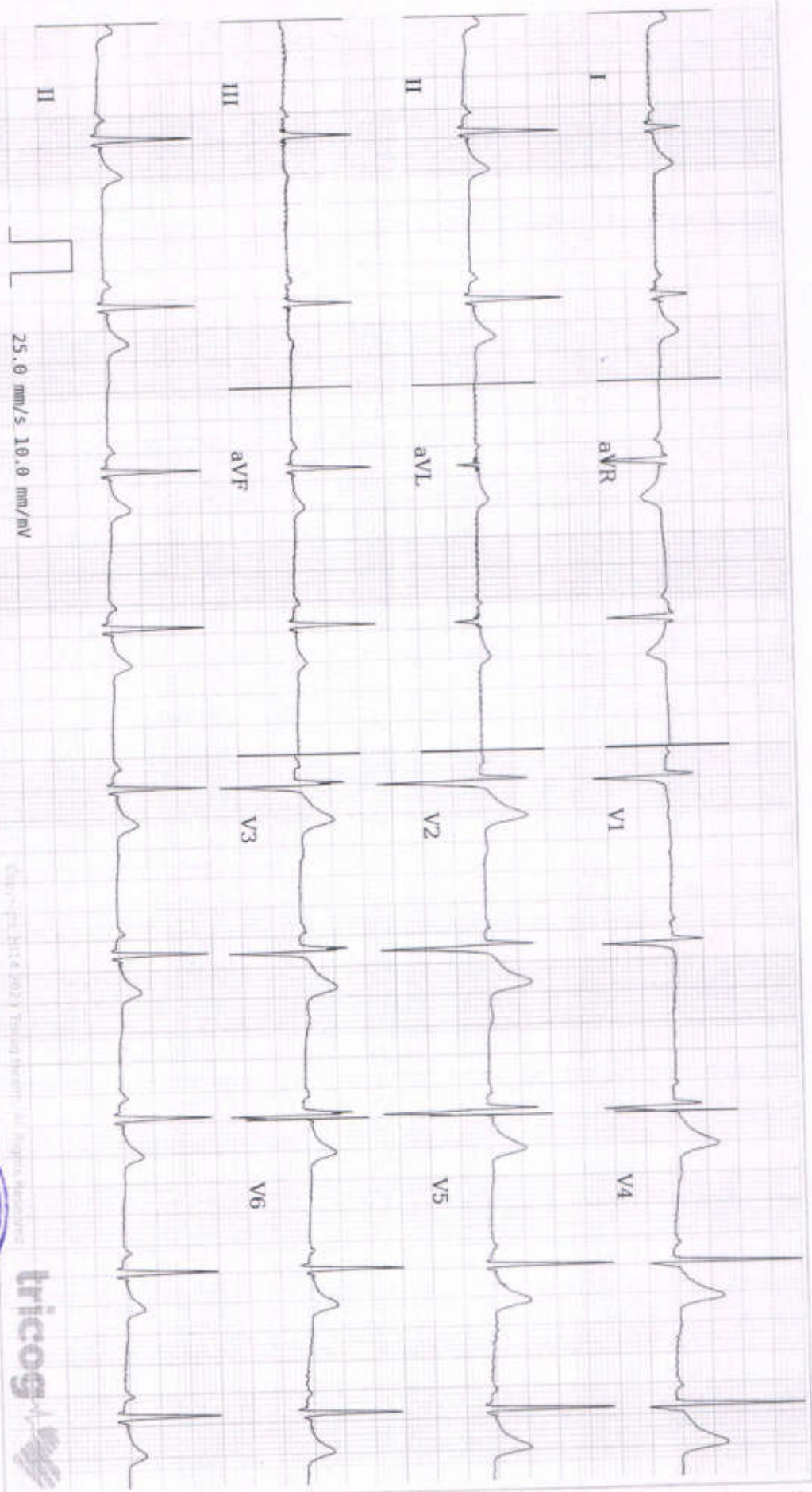

Age **27** NA NA
years months days

Gender **Male**

Heart Rate **57bpm**

Patient Vitals

BP: 100/70 mmHg

Weight: 72 kg

Height: 174 cm

Pulse: 56 bpm

Spo2: NA

Resp: NA

Others:

Measurements

QRSD: 90ms

QT: 378ms

QTcB: 367ms

PR: 136ms

P-R-T: 49° 73° 32°

REPORTED BY

[Signature]

Dr. Ajita Bhosale
M.B.B.S/F.G.D.C.C (DIP Cardiology)
2013062300



ECG Within Normal Limits: Sinus Bradycardia. Please correlate clinically.

Disclaimer: 1) Analysis in this report is based on ECG alone and should be used as an adjunct to clinical history, symptoms, and results of other studies and not to be interpreted in isolation. 2) Minor values are corrected by the technician and are derived from the ECG.

Name : Mr . KUMAWAT RAM GOPAL
VID : 2329110417
Ref By : Arcofemi Healthcare Limited

Reg Date : 18-Oct-2023 09:11
Age/Gender : 27 Years
Regn Centre : Mahavir Nagar, Kandivali West (Main Centre)

History and Complaints: NIL

EXAMINATION FINDINGS:

Height (cms):	174	Weight (kg):	72
Temp :	Afebrile	Skin:	Normal
Blood Pressure (mm/Hg):	100/70	Nails:	Healthy
Pulse:	56/MIN	Lymph Node:	Not Palpable

Systems

Cardiovascular: S1,S2 Normal No Murmurs
Respiratory: Air Entry Bilaterally Equal
Genitourinary: NAD
GI System: Soft non tender No Organomegaly
CNS: NAD

IMPRESSION: HEALTHY.

ADVICE: REGULAR EXERCISE. HEALTHY DEIT.

CHIEF COMPLAINTS:

- | | |
|--------------------------------------------|----|
| 1) Hypertension: | NO |
| 2) IHD: | NO |
| 3) Arrhythmia: | NO |
| 4) Diabetes Mellitus : | NO |
| 5) Tuberculosis : | NO |
| 6) Asthama: | NO |
| 7) Pulmonary Disease : | NO |
| 8) Thyroid/ Endocrine disorders : | NO |
| 9) Nervous disorders : | NO |
| 10) GI system : | NO |
| 11) Genital urinary disorder : | NO |
| 12) Rheumatic joint diseases or symptoms : | NO |
| 13) Blood disease or disorder : | NO |
| 14) Cancer/lump growth/cyst : | NO |
| 15) Congenital disease : | NO |
| 16) Surgeries : | NO |

PERSONAL HISTORY:

Name : Mr . KUMAWAT RAM GOPAL
VID : 2329110417
Ref By : Arcofemi Healthcare Limited

Reg Date : 18-Oct-2023 09:11
Age/Gender : 27 Years
Regn Centre : Mahavir Nagar, Kandivali West (Main Centre)

- | | | |
|----|------------|-------|
| 1) | Alcohol | NO |
| 2) | Smoking | NO |
| 3) | Diet | MIXED |
| 4) | Medication | NIL |



Dr. Ajita Bhosale
PHYSICIAN

Dr. AJITA BHOSALE
Reg. No. 2013/062200
MBBS/D. Cardiology

Date: 18/10/23

CID: 2329110417

Name: M. Rangopal kumarat. Sex / Age: /

EYE CHECK UP

Chief complaints: — NO

Systemic Diseases: — NO

Past history: — NO

Unaided Vision: — NO

Aided Vision: — YES

Refraction: (R) 6/36 (L) 6/9

(Right Eye)

(Left Eye)

	Sph	Cyl	Axis	Vn	Sph	Cyl	Axis	Vn
Distance				6/36				6/9
Near				N/8				N/8

Colour Vision: Normal / Abnormal

Remark: ophthal opinion. for. for vision.



20230113_105819.jpg

Download Full screen Print Save to OneDrive

Close

(No)



RK



[Handwritten signature]



Date:

To,
Suburban Diagnostics (India) Private Limited
301, 302 3rd Floor, Vini Eligance,
Above Tanushq Jewellers,
Borivali (W), Mumbai- 400092

SUBJECT- TO WHOMSOEVER IT MAY CONCERN

Dear Sir/ Madam,

This is to inform you that I, Myself Mr/ Mrs/ Ms.
Kumawat Ram Gopal
don't want to performed the following tests:

- 1) Blood test
- 2) _____
- 3) _____
- 4) _____
- 5) _____
- 6) _____

CID No. & Date :
232911047

Corporate/ TPA/ Insurance Client Name :
Arcofemi Healthcare Ltd.

Thanking you,



Yours sincerely,

(Mr/Mrs/Ms. Kumawat Ram Gopal)

