

DIAGNOSTIC REPORT

Patient Ref. No. 66600003872019

**CLIENT CODE :** CA00010147 - MEDIWHEEL
CLIENT'S NAME AND ADDRESS:MEDIWHEEL ARCOFEMI HEALTHCARE LIMITED
F701A, LADO SARAI, NEW DELHI,
SOUTH DELHI, DELHI,
SOUTH DELHI 110030
DELHI INDIA
8800465156

DDRC SRL DIAGNOSTICS

GANDHI NAGAR, KTM
KERALA, INDIA
Tel : 93334 93334
Email : customercare.ddrc@srl.in**PATIENT NAME :** SAJAN T S**PATIENT ID :** SAJAM0604704036**ACCESSION NO :** 4036WC004384 **AGE :** 52 Years **SEX :** Male**ABHA NO :****DRAWN :** **RECEIVED :** 25/03/2023 09:18**REPORTED :** 25/03/2023 15:43**REFERRING DOCTOR :** DR. MEDIWHEEL**CLIENT PATIENT ID :**

Test Report Status	Final	Results	Biological Reference Interval	Units
--------------------	-------	---------	-------------------------------	-------

MEDIWHEEL HEALTH CHECKUP ABOVE 40(M)TMT**TREADMILL TEST**

TREADMILL TEST COMPLETED

DENTAL CHECK UP

DENTAL CHECK UP COMPLETED

OPHTHAL

OPHTHAL COMPLETED

PHYSICAL EXAMINATION

PHYSICAL EXAMINATION COMPLETED



Scan to view Details



Scan to View Report

DIAGNOSTIC REPORT



CLIENT CODE : CA00010147 - MEDIWHEEL
CLIENT'S NAME AND ADDRESS: MEDIWHEEL ARCOFEMI HEALTHCARE LIMITED

MEDIWHEEL ARCOFEMI HEALTHCARE LIMITED
 F701A, LADO SARAI, NEW DELHI,
 SOUTH DELHI, DELHI,
 SOUTH DELHI 110030
 DELHI INDIA
 8800465156

DDRC SRL DIAGNOSTICS

GANDHI NAGAR, KTM
 KERALA, INDIA
 Tel : 93334 93334
 Email : customercare.ddrc@srl.in

PATIENT NAME : SAJAN T S **PATIENT ID :** SAJAM0604704036
ACCESSION NO : 4036WC004384 **AGE :** 52 Years **SEX :** Male **ABHA NO :**
DRAWN : **RECEIVED :** 25/03/2023 09:18 **REPORTED :** 25/03/2023 15:43
REFERRING DOCTOR : DR. MEDIWHEEL **CLIENT PATIENT ID :**

Test Report Status	Final	Results	Units
--------------------	-------	---------	-------

MEDIWHEEL HEALTH CHECKUP ABOVE 40(M)TMT

BLOOD UREA NITROGEN (BUN), SERUM

BLOOD UREA NITROGEN	7	Adult(<60 yrs) : 6 to 20	mg/dL
BUN/CREAT RATIO			
BUN/CREAT RATIO	6.54	5 - 15	

CREATININE, SERUM

CREATININE	1.07	18 - 60 yrs : 0.9 - 1.3	mg/dL
------------	------	-------------------------	-------

GLUCOSE, POST-PRANDIAL, PLASMA

GLUCOSE, POST-PRANDIAL, PLASMA	114	Diabetes Mellitus : > or = 200. Impaired Glucose tolerance/ Prediabetes : 140 - 199. Hypoglycemia : < 55.	mg/dL
--------------------------------	-----	--	-------

GLUCOSE FASTING,FLUORIDE PLASMA

GLUCOSE, FASTING, PLASMA	95	Diabetes Mellitus : > or = 126. Impaired fasting Glucose/ Prediabetes : 101 - 125. Hypoglycemia : < 55.	mg/dL
--------------------------	----	--	-------

GLYCOSYLATED HEMOGLOBIN(HBA1C), EDTA WHOLE BLOOD

GLYCOSYLATED HEMOGLOBIN (HBA1C)	5.4	Normal : 4.0 - 5.6%. % Non-diabetic level : < 5.7%. Diabetic : >6.5%	
---------------------------------	-----	--	--

Glycemic control goal
 More stringent goal : < 6.5 %.
 General goal : < 7%.
 Less stringent goal : < 8%.

Glycemic targets in CKD :-
 If eGFR > 60 : < 7%.
 If eGFR < 60 : 7 - 8.5%.

LIPID PROFILE, SERUM

CHOLESTEROL	194	Desirable : < 200 Borderline : 200-239 High : >or= 240	mg/dL
TRIGLYCERIDES	224	High Normal : < 150 High : 150-199 Hypertriglyceridemia : 200-499 Very High : > 499	mg/dL



Scan to view Details



Scan to view Report

DIAGNOSTIC REPORT



CLIENT CODE : CA00010147 - MEDIWHEEL
CLIENT'S NAME AND ADDRESS: MEDIWHEEL HEALTHCARE LIMITED

MEDIWHEEL ARCOFEMI HEALTHCARE LIMITED
 F701A, LADO SARAI, NEW DELHI,
 SOUTH DELHI, DELHI,
 SOUTH DELHI 110030
 DELHI INDIA
 8800465156

DDRC SRL DIAGNOSTICS

GANDHI NAGAR, KTM
 KERALA, INDIA
 Tel : 93334 93334
 Email : customercare.ddrc@srl.in

PATIENT NAME : SAJAN T S PATIENT ID : **SAJAM0604704036**

ACCESSION NO : **4036WC004384** AGE : 52 Years SEX : Male ABHA NO :

DRAWN : RECEIVED : 25/03/2023 09:18 REPORTED : 25/03/2023 15:43

REFERRING DOCTOR : DR. MEDIWHEEL CLIENT PATIENT ID :

Test Report Status	Final	Results	Units
HDL CHOLESTEROL		41	mg/dL
DIRECT LDL CHOLESTEROL		125	mg/dL
NON HDL CHOLESTEROL		153	mg/dL
VERY LOW DENSITY LIPOPROTEIN CHOL/HDL RATIO		44.8	mg/dL
LDL/HDL RATIO		4.7	
LIVER FUNCTION TEST WITH GGT			
BILIRUBIN, TOTAL		0.47	mg/dL
BILIRUBIN, DIRECT		0.19	mg/dL
BILIRUBIN, INDIRECT		0.28	mg/dL
TOTAL PROTEIN		6.9	g/dL
ALBUMIN		4.4	g/dL
GLOBULIN		2.5	g/dL
ALBUMIN/GLOBULIN RATIO		1.8	RATIO
ASPARTATE AMINOTRANSFERASE (AST/SGOT)		21	U/L
ALANINE AMINOTRANSFERASE (ALT/SGPT)		25	U/L
ALKALINE PHOSPHATASE		81	U/L
GAMMA GLUTAMYL TRANSFERASE (GGT)		17	U/L
TOTAL PROTEIN, SERUM			
TOTAL PROTEIN		6.9	g/dL
URIC ACID, SERUM			
URIC ACID		6.9	mg/dL
ABO GROUP & RH TYPE, EDTA WHOLE BLOOD			
ABO GROUP		TYPE A	



Scan to view Details



Scan to view Report

DIAGNOSTIC REPORT



Patient Ref. No. 66600003872019



CLIENT CODE : CA00010147 - MEDIWHEEL
CLIENT'S NAME AND ADDRESS: MEDIWHEEL ARCOFEMI HEALTHCARE LIMITED

MEDIWHEEL ARCOFEMI HEALTHCARE LIMITED
 F701A, LADO SARAI, NEW DELHI,
 SOUTH DELHI, DELHI,
 SOUTH DELHI 110030
 DELHI INDIA
 8800465156

DDRC SRL DIAGNOSTICS

GANDHI NAGAR, KTM
 KERALA, INDIA
 Tel : 93334 93334
 Email : customercare.ddrc@srl.in

PATIENT NAME : SAJAN T S PATIENT ID : **SAJAM0604704036**

ACCESSION NO : **4036WC004384** AGE : 52 Years SEX : Male ABHA NO :

DRAWN : RECEIVED : 25/03/2023 09:18 REPORTED : 25/03/2023 15:43

REFERRING DOCTOR : DR. MEDIWHEEL CLIENT PATIENT ID :

Test Report Status	Final	Results	Units
RH TYPE		POSITIVE	
BLOOD COUNTS,EDTA WHOLE BLOOD			
HEMOGLOBIN		15.6	13.0 - 17.0 g/dL
RED BLOOD CELL COUNT		5.20	4.5 - 5.5 mil/ μ L
WHITE BLOOD CELL COUNT		6.90	4.0 - 10.0 thou/ μ L
PLATELET COUNT		323	150 - 410 thou/ μ L
RBC AND PLATELET INDICES			
HEMATOCRIT		45.4	40 - 50 %
MEAN CORPUSCULAR VOL		87.0	83 - 101 fL
MEAN CORPUSCULAR HGB.		30.0	27.0 - 32.0 pg
MEAN CORPUSCULAR HEMOGLOBIN CONCENTRATION		34.4	31.5 - 34.5 g/dL
RED CELL DISTRIBUTION WIDTH		12.6	11.6 - 14.0 %
MENTZER INDEX		16.7	
WBC DIFFERENTIAL COUNT			
SEGMENTED NEUTROPHILS		55	40 - 80 %
LYMPHOCYTES		37	20 - 40 %
MONOCYTES		00	Low 2 - 10 %
EOSINOPHILS		08	High 1 - 6 %
BASOPHILS		00	0 - 2 %
ABSOLUTE NEUTROPHIL COUNT		3.80	2.0 - 7.0 thou/ μ L
ABSOLUTE LYMPHOCYTE COUNT		2.55	1.0 - 3.0 thou/ μ L
ABSOLUTE MONOCYTE COUNT		0	Low 0.2 - 1.0 thou/ μ L
ABSOLUTE EOSINOPHIL COUNT		0.55	High 0.02 - 0.50 thou/ μ L
ABSOLUTE BASOPHIL COUNT		00	Low 0.02 - 0.10 thou/ μ L
NEUTROPHIL LYMPHOCYTE RATIO (NLR)		1.5	
ERYTHROCYTE SEDIMENTATION RATE (ESR),WHOLE BLOOD			
SEDIMENTATION RATE (ESR)		6	0 - 14 mm at 1 hr
SUGAR URINE - POST PRANDIAL			
SUGAR URINE - POST PRANDIAL		NOT DETECTED	NOT DETECTED
PROSTATE SPECIFIC ANTIGEN, SERUM			



Scan to view Details



Scan to view Report

DIAGNOSTIC REPORT



CLIENT CODE : CA00010147 - MEDIWHEEL
CLIENT'S NAME AND ADDRESS: MEDIWHEEL ARCOFEMI HEALTHCARE LIMITED

MEDIWHEEL ARCOFEMI HEALTHCARE LIMITED
 F701A, LADO SARAI, NEW DELHI,
 SOUTH DELHI, DELHI,
 SOUTH DELHI 110030
 DELHI INDIA
 8800465156

DDRC SRL DIAGNOSTICS

GANDHI NAGAR, KTM
 KERALA, INDIA
 Tel : 93334 93334
 Email : customercare.ddrc@srl.in

PATIENT NAME : SAJAN T S **PATIENT ID :** SAJAM0604704036
ACCESSION NO : 4036WC004384 **AGE :** 52 Years **SEX :** Male **ABHA NO :**
DRAWN : **RECEIVED :** 25/03/2023 09:18 **REPORTED :** 25/03/2023 15:43
REFERRING DOCTOR : DR. MEDIWHEEL **CLIENT PATIENT ID :**

Test Report Status	Final	Results	Units
PROSTATE SPECIFIC ANTIGEN		0.510	ng/mL
THYROID PANEL, SERUM			
T3		97.02	ng/dL
T4		6.80	µg/dl
TSH 3RD GENERATION		1.970	µIU/mL
PHYSICAL EXAMINATION, URINE			
COLOR		PALE YELLOW	
APPEARANCE		CLEAR	
CHEMICAL EXAMINATION, URINE			
PH		8.0	
SPECIFIC GRAVITY		1.010	
PROTEIN		NOT DETECTED	
GLUCOSE		NOT DETECTED	
KETONES		NOT DETECTED	
BLOOD		NOT DETECTED	
BILIRUBIN		NOT DETECTED	
UROBILINOGEN		NORMAL	
NITRITE		NOT DETECTED	
MICROSCOPIC EXAMINATION, URINE			
RED BLOOD CELLS		NOT DETECTED	/HPF
WBC		0-1	/HPF
EPITHELIAL CELLS		NOT DETECTED	/HPF
CASTS		NOT DETECTED	
CRYSTALS		NOT DETECTED	
BACTERIA		NOT DETECTED	
YEAST		NOT DETECTED	
SUGAR URINE - FASTING			
SUGAR URINE - FASTING		NOT DETECTED	



Scan to view Details



Scan to view Report



Patient Ref. No. 66600003872019

CLIENT CODE : CA00010147 - MEDIWHEEL
CLIENT'S NAME AND ADDRESS: MEDIWHEEL HEALTHCARE LIMITED

MEDIWHEEL ARCOFEMI HEALTHCARE LIMITED
F701A, LADO SARAI, NEW DELHI,
SOUTH DELHI, DELHI,
SOUTH DELHI 110030
DELHI INDIA
8800465156

DDRC SRL DIAGNOSTICS

GANDHI NAGAR, KTM
KERALA, INDIA
Tel : 93334 93334
Email : customercare.ddrc@srl.in

PATIENT NAME : SAJAN T S **PATIENT ID :** SAJAM0604704036
ACCESSION NO : 4036WC004384 **AGE :** 52 Years **SEX :** Male **ABHA NO :**
DRAWN : **RECEIVED :** 25/03/2023 09:18 **REPORTED :** 25/03/2023 15:43
REFERRING DOCTOR : DR. MEDIWHEEL **CLIENT PATIENT ID :**

Test Report Status	Results	Units
Final		

MEDIWHEEL HEALTH CHECKUP ABOVE 40(M)TMT

- ECG WITH REPORT**
- REPORT**
- COMPLETED**
- USG ABDOMEN AND PELVIS**
- REPORT**
- COMPLETED**
- CHEST X-RAY WITH REPORT**
- REPORT**
- COMPLETED**

****End Of Report****
Please visit www.ddrcsrl.com for related Test Information for this accession

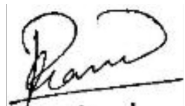

PRASEEDA S NAIR
BIOCHEMIST



DR.KRIPA ELIZABETH JOHN
CONSULTANT PATHOLOGIST



K.MEERA BHAI
SENIOR BIOCHEMIST



If the examinee is suffering from an acute life threatening situation, you may be obliged to disclose the result of the medical examination to the examinee.

1. Name of the examinee	: Mr./Mrs./Ms. <u>SAJAN-T-S</u>
2. Mark of Identification	: (Mole/Scar/any other (specify location)): <u>A black mole on the upper nose</u>
3. Age/Date of Birth	: <u>52 yrs, 06/04/1970</u> Gender: <u>F/M</u>
4. Photo ID Checked	: (Passport/Election Card/PAN Card/Driving Licence/Company ID)

PHYSICAL DETAILS:

a. Height <u>164</u> (cms)	b. Weight <u>63</u> (Kgs)	c. Girth of Abdomen <u>84</u> (cms)
d. Pulse Rate <u>82</u> (/Min)	e. Blood Pressure: <u>120/90</u>	Systolic Diastolic
		1 st Reading
		2 nd Reading

FAMILY HISTORY:

Relation	Age if Living	Health Status	If deceased, age at the time and cause
Father			<u>08/03/2006, Stroke</u>
Mother			<u>22/07/2017, Diabetic</u>
Brother(s)			
Sister(s)	<u>50 yrs</u>	<u>ok.</u>	

HABITS & ADDICTIONS: Does the examinee consume any of the following?

Tobacco in any form	Sedative	Alcohol
<u>No</u>	<u>No</u>	<u>No</u>

PERSONAL HISTORY

- | | |
|---|---|
| a. Are you presently in good health and entirely free from any mental or Physical impairment or deformity. If No, please attach details. <u>Y/N</u> | c. During the last 5 years have you been medically examined, received any advice or treatment or admitted to any hospital? <u>Y/N</u> |
| b. Have you undergone/been advised any surgical procedure? <u>Y/N</u> | d. Have you lost or gained weight in past 12 months? <u>Y/N</u> |

Have you ever suffered from any of the following?

- | | |
|--|---|
| • Psychological Disorders or any kind of disorders of the Nervous System? <u>Y/N</u> | • Any disorder of Gastrointestinal System? <u>Y/N</u> |
| • Any disorders of Respiratory system? <u>Y/N</u> | • Unexplained recurrent or persistent fever, and/or weight loss <u>Y/N</u> |
| • Any Cardiac or Circulatory Disorders? <u>Y/N</u> | • Have you been tested for HIV/HBsAg / HCV before? If yes attach reports <u>Y/N</u> |
| • Enlarged glands or any form of Cancer/Tumour? <u>Y/N</u> | • Are you presently taking medication of any kind? <u>Y/N</u> |
| • Any Musculoskeletal disorder? <u>Y/N</u> | |

DDRC SRL Diagnostics Private Limited

Corp. Office: DDRC SRL Tower, G- 131, Panampilly Nagar, Ernakulam - 682 036
Ph No. 0484-2318223, 2318222, e-mail: info@ddrcsrl.com, web: www.ddrcsrl.com

Corp. Office: DDRC SRL Tower, G- 131, Panampilly Nagar, Ernakulam - 682 036, Ph No: 2310688, 231822, web: www.ddrcsrl.com

• Any disorders of Urinary System?

Y/N

• Any disorder of the Eyes, Ears Nose, Throat or Mouth & Skin

Y/N

FOR FEMALE CANDIDATES ONLY

a. Is there any history of diseases of breast/genital organs?

Y/N

d. Do you have any history of miscarriage/abortion or MTP

Y/N

b. Is there any history of abnormal PAP Smear/Mammogram/USG of Pelvis or any other tests? (If yes attach reports)

Y/N

e. For Parous Women, were there any complication during pregnancy such as gestational diabetes, hypertension etc

Y/N

c. Do you suspect any disease of Uterus, Cervix or Ovaries?

Y/N

f. Are you now pregnant? If yes, how many months?

Y/N

CONFIDENTIAL COMMENTS FROM MEDICAL EXAMINER

- Was the examinee co-operative? Y/N
- Is there anything about the examinee's health, lifestyle that might affect him/her in the near future with regard to his/her job? Y/N
- Are there any points on which you suggest further information be obtained? Y/N
- Based on your clinical impression, please provide your suggestions and recommendations below;

.....

.....

➤ Do you think he/she is **MEDICALLY FIT** or UNFIT for employment.

FIT

MEDICAL EXAMINER'S DECLARATION

I hereby confirm that I have examined the above individual after verification of his/her identity and the findings stated above are true and correct to the best of my knowledge.

Name & Signature of the Medical Examiner : *Dr. Austin Varghees*

Seal of Medical Examiner :

Dr. Austin Varghees
MBBS
TCMC Reg. No:77017

Name & Seal of DDRC SRL Branch :



Date & Time :

DDRC SRL Diagnostics Private Limited

Corp. Office: DDRC SRL Tower, G- 131, Panampilly Nagar, Ernakulam - 682 036
Ph No. 0484-2318223, 2318222, e-mail: info@ddrcsrl.com, web: www.ddrcsrl.com

Regd. Office: 4th Floor, Prime Square, Plot No.1, Gaiwadi Industrial Estate, S.V. Road, Goregaon (West), Mumbai - 400062.

 **Bank of Baroda**
बैंक ऑफ बड़ौदा

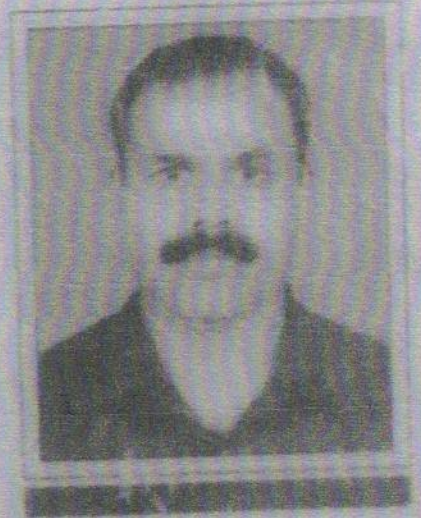

नाम

Name **SAJANT S**

कर्मचारी क्र. नं.

E.C. No **162459**

अधिकारी प्राधिकारी

Issuing Authority



ड. म. प्र. वं का. त्रिवान्द्रम

DGM, RO, Trivandrum

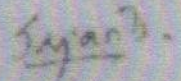

धारक के हस्ताक्षर

Signature of Holder



X - RAY CHEST - REPORT

ACCESSION NO : 4036WC004384

NAME : SAJAN T S

AGE : 52

SEX : M

DATE : 25.03.2023

COMPANY : MEDIWHEEL

EXPOSURE : *Good*

POSITIONING : *Central*

SOFT TISSUES : *Normal*

LUNG FIELDS : *Normal*

HEART SHADOW : *Normal*

CARDIOPHRENIC ANGLE : *no obliteration*

COSTOPHRENIC ANGLE :

HILUM : *Normal*

OPINION : *Normal chest xray*



Austin Varghees
Dr. Austin Varghees
 MBBS
 TCMC Reg. No:77017

R

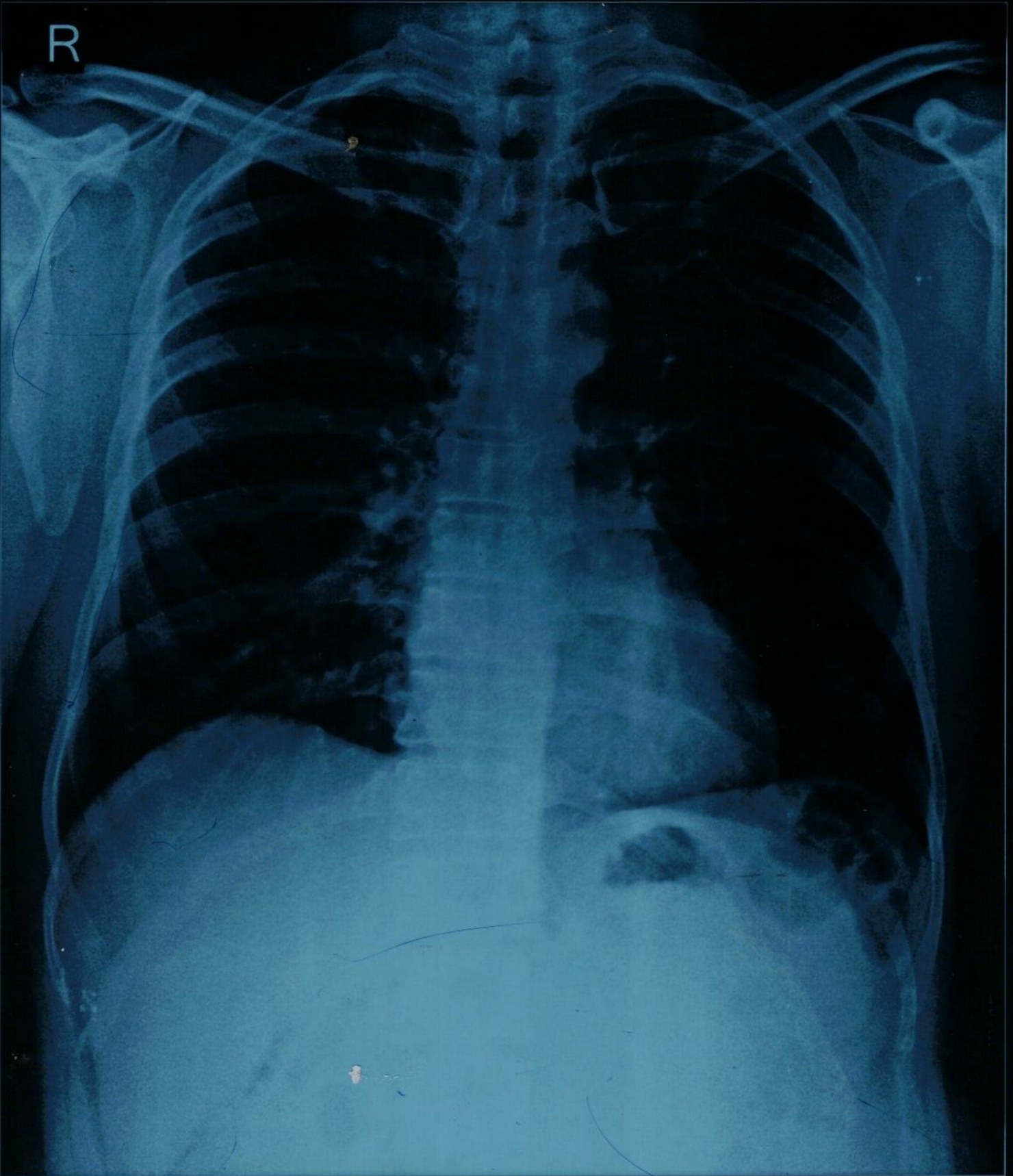

SAJAN T S 52Y 1069 CHEST-PA 25-03-2023

DDRC SRL DIAGNOSTICS, GANDHI NAGAR, KOTTAYAM

DDRC

OPHTHALMOLOGY REPORT

ACCESSION NO:4036WC004384

This is to certify that I have examined

MR /MS.....SOJAN, T. S......Aged.....52/2.....and

His / her visual standard is as follows.

Acuity of Vision

For Far R6/24..... With Specx $\begin{matrix} R+ \\ L+ \end{matrix} > 6/6$
 L6/36.....

For Near RN18..... With Specx $\begin{matrix} R+ \\ L+ \end{matrix} > N6$
 LN36.....

Colour Vision NORMAL.....

DATE: 25/03/2023



Anil
OPTOMETRIST

ECG REPORT

ACCESSION NO : 4036WC004384
 NAME : SAJAN T S
 AGE : 52
 SEX : MALE
 DATE : 25.03.2023
 COMPANY : MEDIWHEEL

RATE : 82 bpm
 RHYTHM : Normal sinus rhythm
 P. WAVE : Normal
 P-R INTERVAL : 140ms
 Q,R,S,T. WAVES : Normal
 AXIS : Normal
 ARRHYTHMIAS : Nil
 QT INTERVAL : 343ms
 OTHERS : Nil
 OPINION : Normal ECG



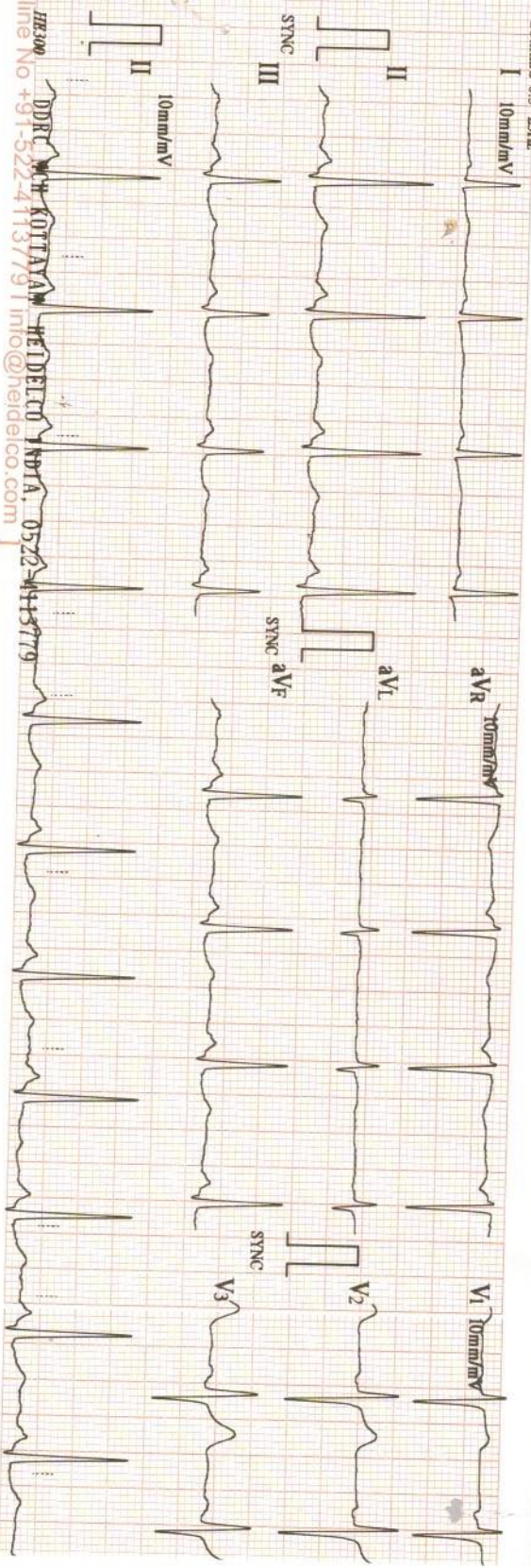

Dr. Austin Varghees
 MBBS
 TCMC Reg. No: 77017

25mm/s 0.5-25Hz

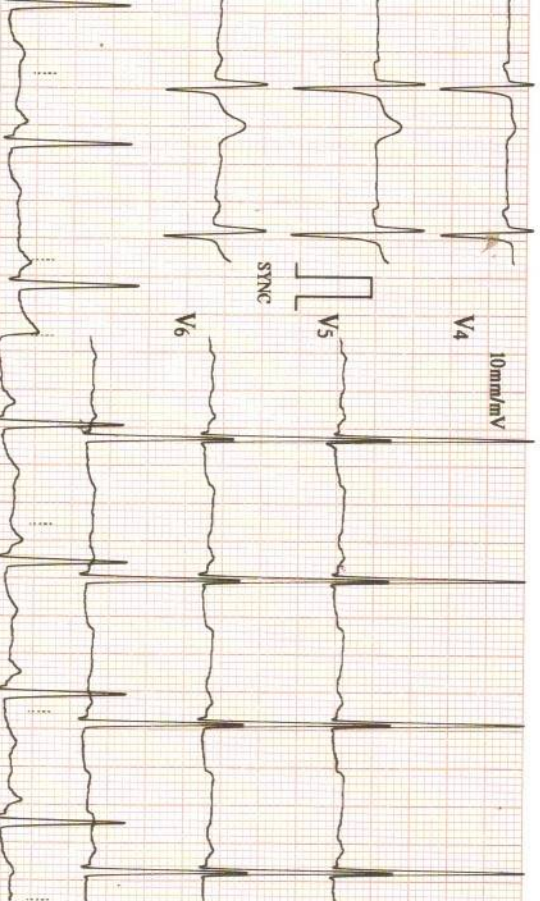

HE300
DDRC M H KOTTAVAM
HEIDELCO INDIA. 0522-4415779
Phone No +91-522-4113791 info@heideco.com



25/03/2023 12:17

ID : 1750

Name: SAJJAN

S

Sex : Male

Age : 52

HR	: 82	bpm
R-R	: 728	ms
P-R	: 140	ms
QRS	: 99	ms
QT/QTc	: 343/401	ms
P/QRS/T	: 78/63/73	°
RV5/SV1	: 2.470/0.930	mV
RV5+SV1	: 3.400	mV

V2.002(8105:V2.004/AMP-V1.006)

Machine Interpretation Only

Confirm with Physician



Physician:

Name: SAJAN.T.S
 Age/Sex: 52 yrs/M
 Accession No: 4036WC004384

Report Date: 25.03.2023
 Ref.by: Mediwheel

USG ABDOMEN & PELVIS

OBSERVATIONS:

- Liver:** Normal in size. **Shows increased parenchymal echotexture.** No focal parenchymal lesion noted. The biliary radicals appear normal. Portal vein is normal (10 mm).
- Gall bladder:** Distended (measures 5.3 x 1.1 cm). No calculus seen. No e/o of any wall thickening / edema. No e/o any pericholecystic collection.
- CBD:** Not dilated (5 mm).
- Spleen:** Normal in size (8 cm) and echotexture. No focal lesion.
- Pancreas:** Head (2 cm), body (1.3 cm) and tail (1 cm) appear normal. No focal lesion. No calcification or duct dilatation noted.
- Kidneys:** Right kidney length measures 10 cm. Parenchymal thickness 1.7 cm
 Normal in position & size. Cortical echogenicity is normal. There is good cortico-medullary differentiation. No calculus or mass lesion seen. No hydronephrosis.
 Left kidney length measures 10.4 cm. Parenchymal thickness 1.9 cm
 Normal in position & size. Cortical echogenicity is normal. There is good cortico-medullary differentiation. No calculus or mass lesion seen. No hydronephrosis.
- Ureters:** Not dilated.
- Urinary Bladder:** Distended, No luminal or wall abnormality noted.
- Prostate:** Normal in size, volume 22 cc. Shows homogenous parenchymal texture. No evidence of any mass lesion.
- Others:** No evident lymphadenopathy. No evidence of bowel wall thickening/echogenic mesentery/dilated bowel loops. Normal peristalsis seen. No free fluid in the peritoneal cavity. No pleural effusion noted.

IMPRESSION:

- **Grade I fatty changes in liver.**

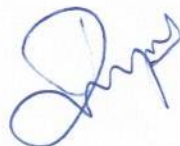

Dr. Deepak.V, MBBS, DMRD
 Radiologist

Note: This is radiological opinion and not the final diagnosis. Ultrasound is limited by patient adiposity, bowel gas and correlate clinically and investigate further as needed.

Patient

ID 25-03-2023-0010
Name SAJAN
Birth Date
Gender Other

Exam

Accession #
Exam Date 25032023
Description
Sonographer

[2D] G23/118dB/FA10/P90/HAR/FSI 1



[2D] G15/118dB/FA10/P90/HAR/FSI 1



[2D] G15/118dB/FA10/P90/HAR/FSI 1

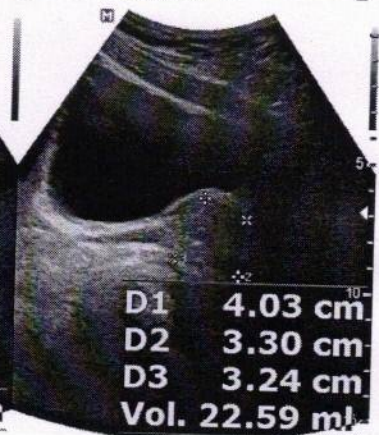

[2D] G25/118dB/FA10/P90/HAR/FSI 1



[2D] G25/118dB/FA10/P90/HAR/FSI 1



[2D] G44/118dB/FA10/P90/HAR/FSI 1



[2D] G46/118dB/FA10/P90/HAR/FSI 1



DDRC SRL KOTTAYAM

Patient Details
 Name: Mr. SAJAN T S ID: 240
 Age: 52 y

Date: 25-Mar-23
 Time: 11:07:28
 Sex: M
 Height: 164 cms

Weight: 63 Kgs

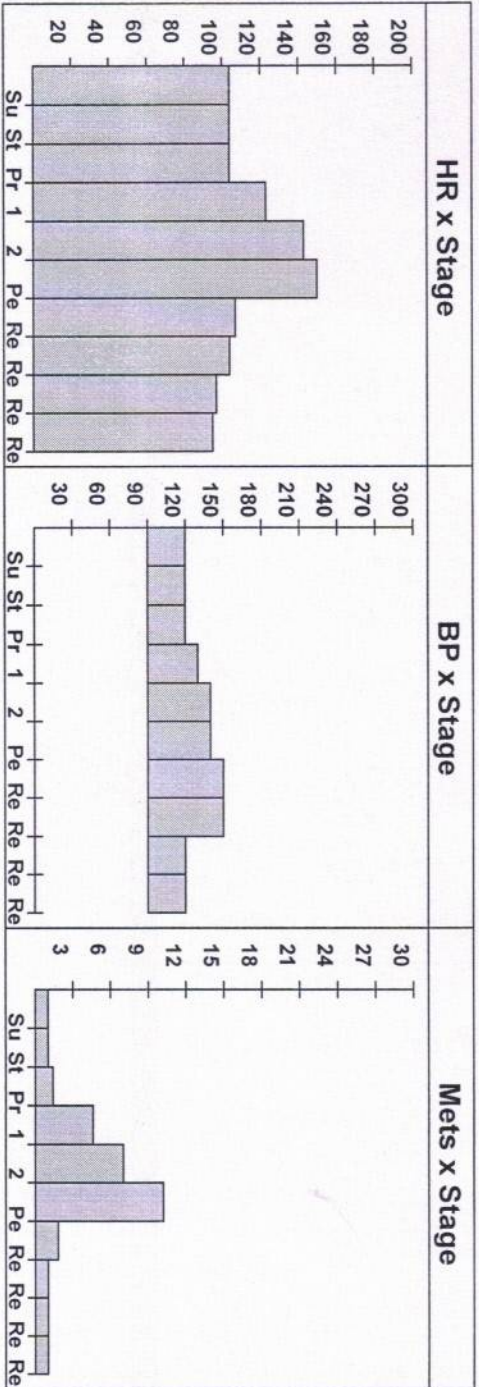

Interpretation

STRESSED UPTO 6:31 MTS ON BRUCE PROTOCOL AND ATTAINED 89% OF THR AT HR OF 150 BPM WITH A WORKLOAD OF 7.5 METS. RPP- 22500. NORMAL HR AND BP RESPONSE. NO ANGINA/ARRHYTHMIA. BASELINE ECG SHOWS SR WITH Q WITH ST-T CHANGES. NO ADDITIONAL ST-T CHANGES.

IMP:- TEST IS NEGATIVE FOR INDUCIBLE ISCHEMIA. FAIR EFFORT TOLERANCE.



Dr. Austin Varghese
Dr. Austin Varghese
 MBBS
 TCMC Reg. No: 77017

Ref. Doctor:

Doctor:

DDRC SRL KOTTAYAM

Patient Details

Date: 25-Mar-23

Time: 11:07:28

Name: Mr. SAJAN T S ID: 240

Age: 52 y

Sex: M

Height: 164 cms

Weight: 63 Kgs

Clinical History: FOR CARDIAC EVALUATION

Medications: NIL

Test Details

Protocol: Bruce

Pr.MHR: 168 bpm

THR: 151 (90 % of Pr.MHR) bpm

Total Exec. Time: 6 m 31 s

Max. HR: 150 (89% of Pr.MHR) bpm

Max. Mets: 10.20

Max. BP: 150 / 90 mmHg

Max. BP x HR: 22500 mmHg/min

Min. BP x HR: 8550 mmHg/min

Test Termination Criteria: FATIGUE

Protocol Details

Stage Name	Stage Time (min : sec)	Mets	Speed (mph)	Grade (%)	Heart Rate (bpm)	Max. BP (mm/Hg)	Max. ST Level (mm)	Max. ST Slope (mV/s)
Supine	2 : 13	1.0	0	0	104	120 / 90	-5.94 II	5.66 V3
Standing	0 : 29	1.0	0	0	104	120 / 90	-1.06 III	1.77 V2
1	3 : 0	4.6	1.7	10	123	130 / 90	-2.12 III	3.18 V2
2	3 : 0	7.0	2.5	12	143	140 / 90	-2.76 III	4.60 V2
Peak Ex	0 : 31	10.2	3.4	14	150	140 / 90	-3.18 III	4.60 V2
Recovery(1)	1 : 19	1.8	1	0	107	150 / 90	-3.18 III	5.31 V2
Recovery(2)	2 : 0	1.0	0	0	104	150 / 90	-1.91 III	3.89 V2
Recovery(3)	2 : 0	1.0	0	0	97	120 / 90	-1.49 III	1.77 V3
Recovery(4)	0 : 27	1.0	0	0	95	120 / 90	-1.06 III	1.42 V3

DDRC SRL KOTTAYAM

Mr. SAJANT S (52 M)

ID: 240

Date: 25-Mar-23

Exec Time : 0 m 0 s

Stage Time : 2 m 12 s HR: 104 bpm

Protocol: Bruce

Stage: Supine

Speed: 0 mph

Grade: 0 %

(THR: 151 bpm)

B.P: 120 / 90

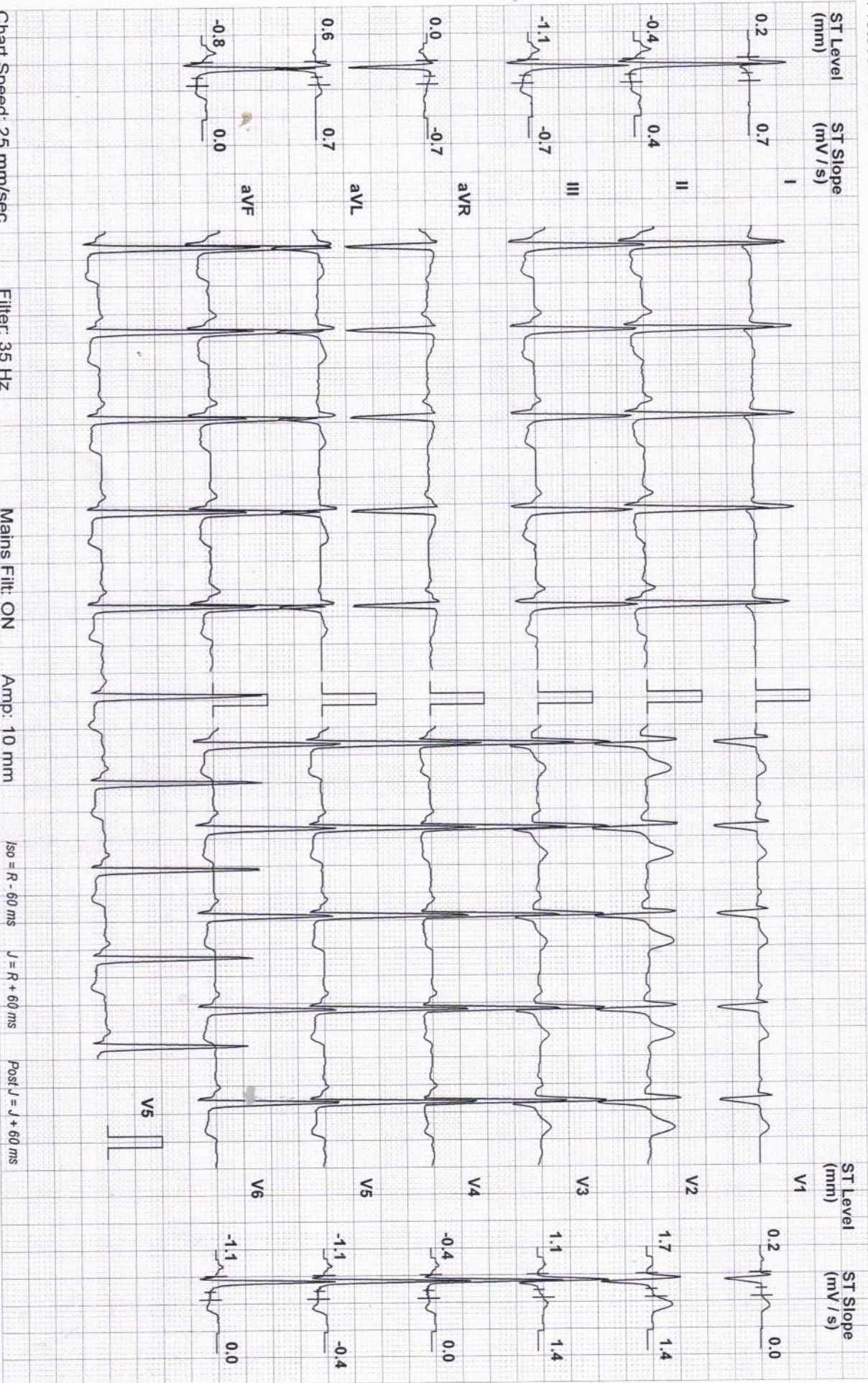

MR. SAJANT S (52 M)

DDRC SRL KOTTAYAM

ID: 240

Date: 25-Mar-23

Exec Time : 0 m 0 s

Stage Time : 0 m 4 s

HR: 93 bpm

Protocol: Bruce

Stage: Standing

Speed: 0 mph

Grade: 0 %

(THR: 151 bpm)

B.P: 120 / 90

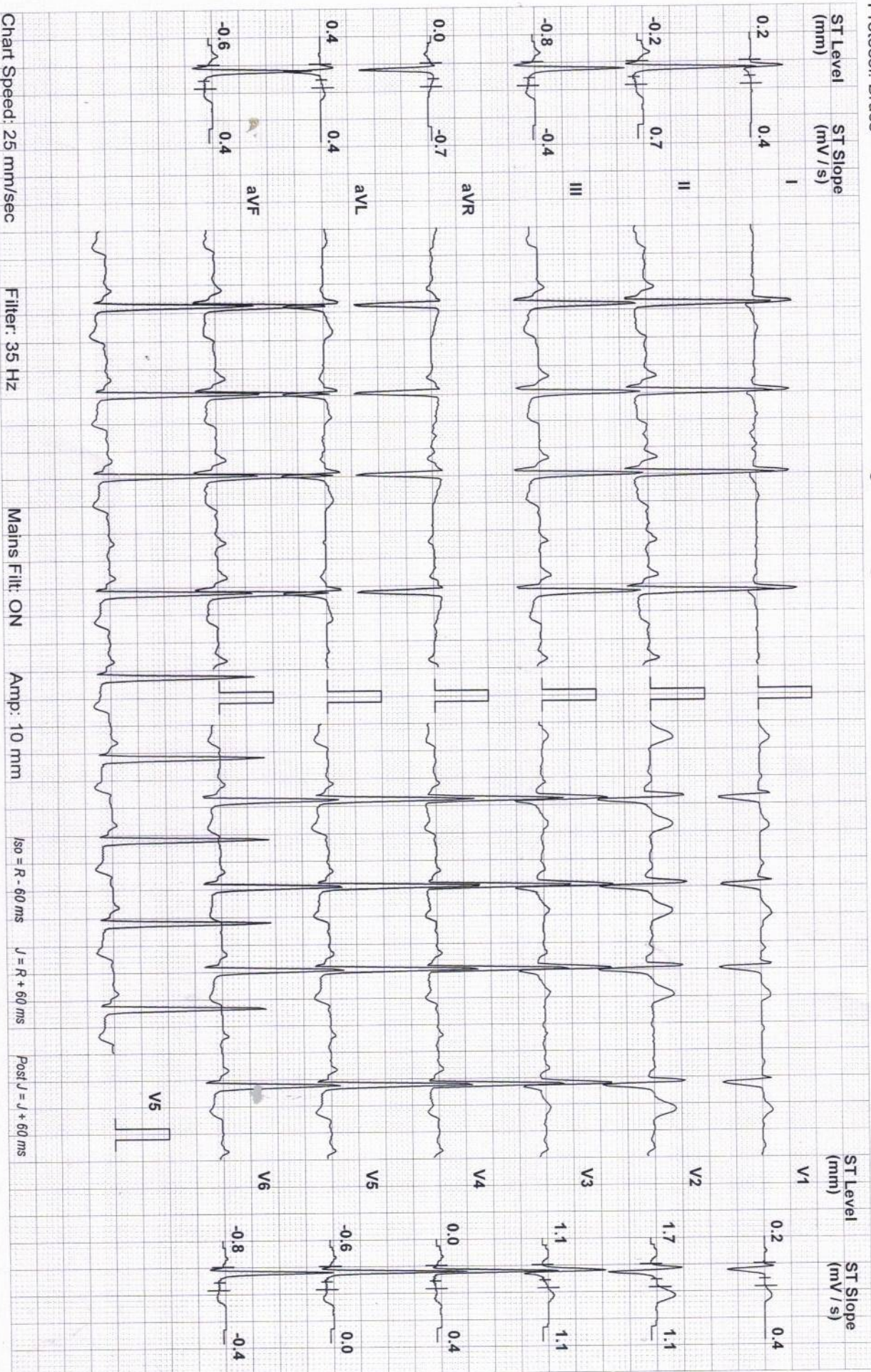

Mr. SAJANT S (52 M)

DDRC SRL KOTTAYAM

ID: 240

Date: 25-Mar-23

Exec Time : 3 m 0 s

Stage Time : 3 m 0 s

HR: 123 bpm

Protocol: Bruce

Stage: 1

Speed: 1.7 mph

Grade: 10 %

(THR: 151 bpm)

B.P: 130 / 90

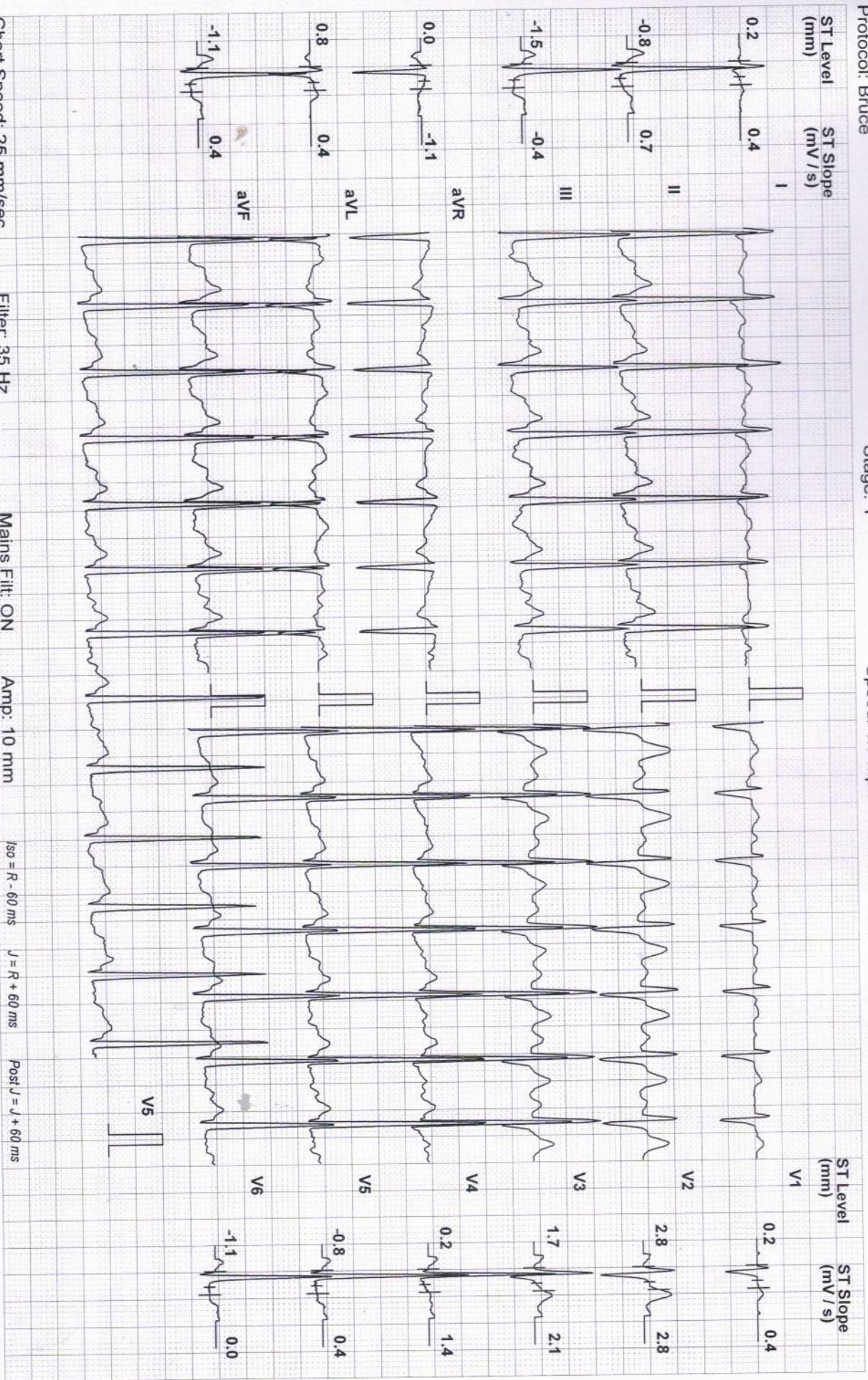

MR. SAJANT S (52 M)

DDRC SRL KOTTAYAM

ID: 240

Date: 25-Mar-23

Exec Time : 6 m 0 s

Stage Time : 3 m 0 s

HR: 143 bpm

Protocol: Bruce

Stage: 2

Speed: 2.5 mph

Grade: 12 %

(THR: 151 bpm)

B.P: 140 / 90

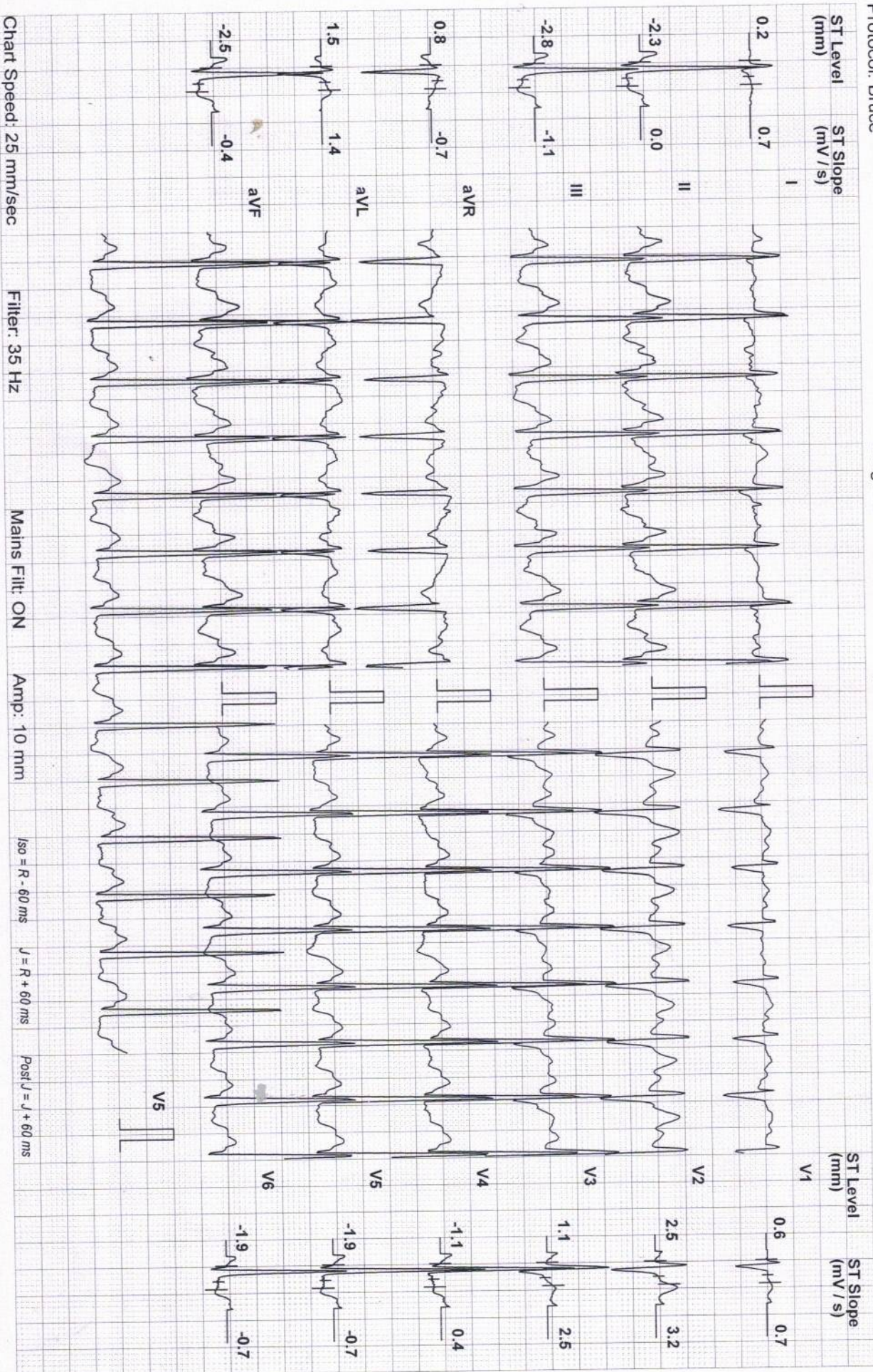

DDRC SRL KOTTAYAM

Mr. SAJANT S (52 M)

Protocol: Bruce

ID: 240

Date: 25-Mar-23

Exec Time : 6 m 31 s Stage Time : 0 m 31 s **HR: 150 bpm**

Stage: Peak Ex

Speed: 3.4 mph

Grade: 14 %

(THR: 151 bpm)

B.P: 140 / 90

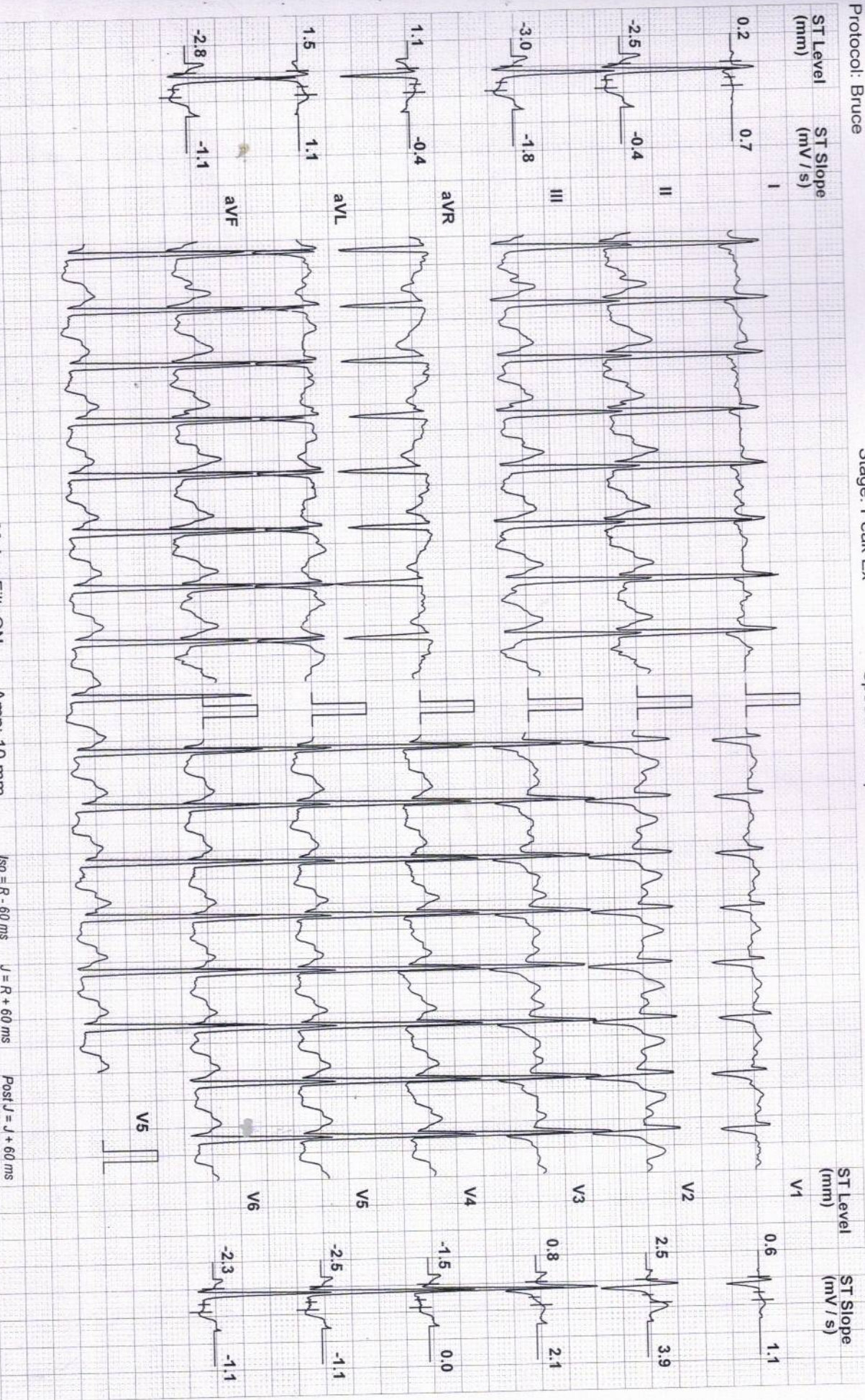

Chart Speed: 25 mm/sec

Filter: 35 Hz

Mains Fil: ON

Amp: 10 mm

Iso = R - 60 ms

J = R + 60 ms

Post J = J + 60 ms

DDRC SRL KOTTAYAM

MR. SAJAN T S (52 M)

ID: 240

Date: 25-Mar-23

Exec Time : 6 m 31 s Stage Time : 1 m 19 s HR: 107 bpm

Protocol: Bruce

Stage: Recovery(1)

Speed: 0 mph

Grade: 0 %

(THR: 151 bpm)

B.P: 150 / 90

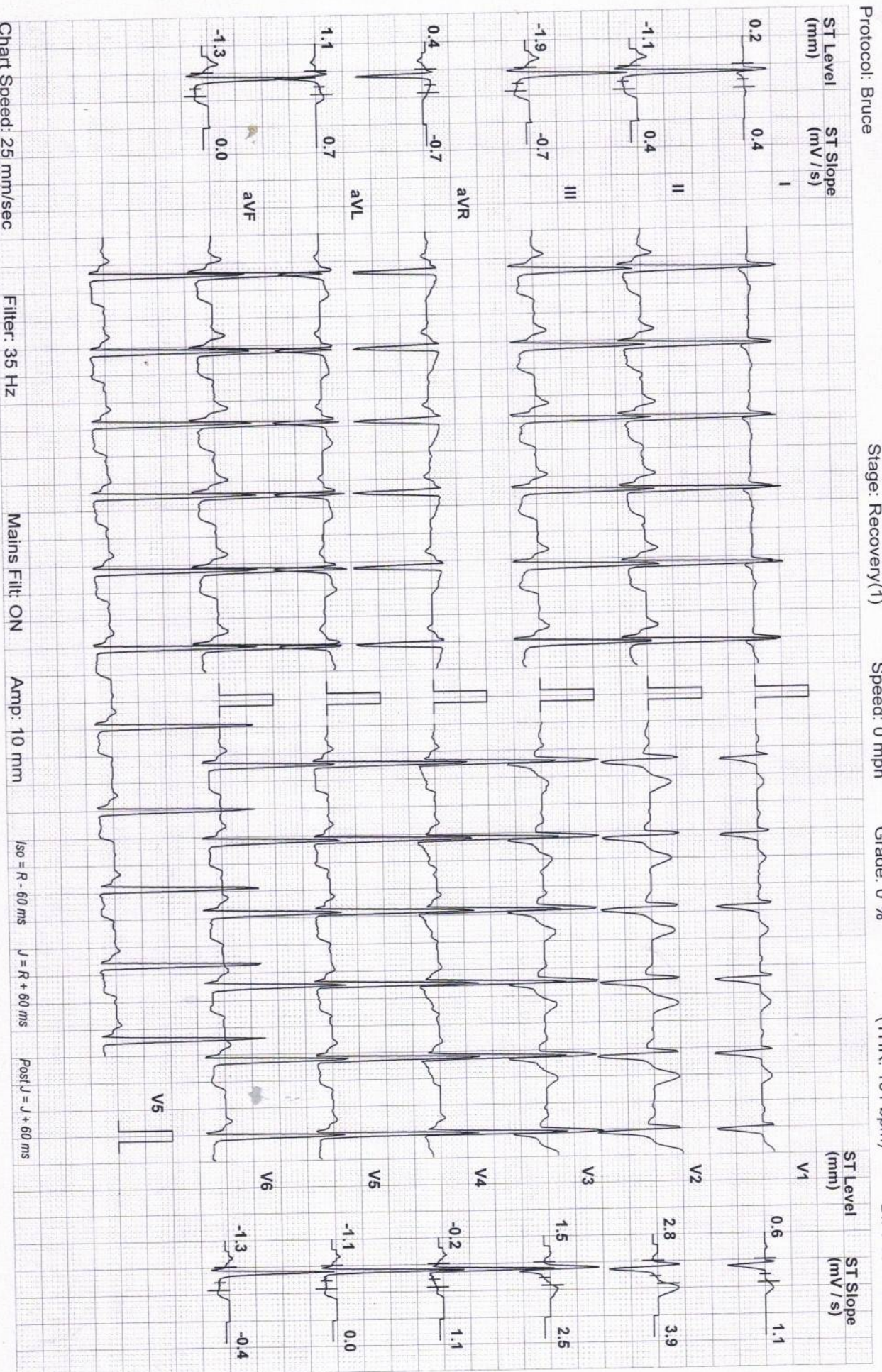

DDRC SRL KOTTAYAM

Mr. SAJAN T S (52 M)

ID: 240

Date: 25-Mar-23

Exec Time : 6 m 31 s Stage Time : 2 m 0 s

HR: 104 bpm

Protocol: Bruce

Stage: Recovery(2)

Speed: 0 mph

Grade: 0 %

(THR: 151 bpm)

B.P: 150 / 90

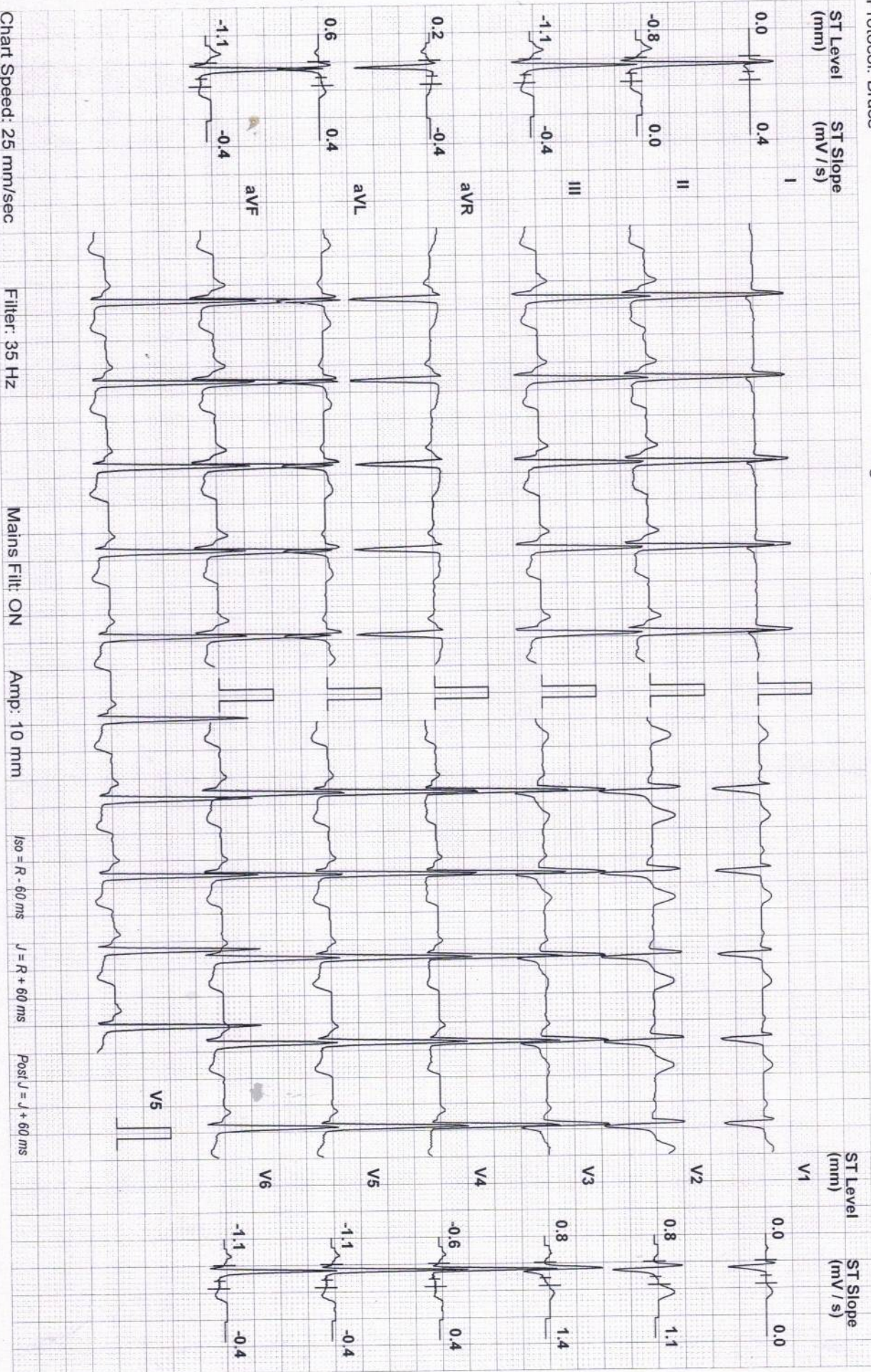

DDRC SRL KOTTAYAM

Mr. SAJANT S (52 M)

ID: 240

Date: 25-Mar-23

Exec Time : 6 m 31 s Stage Time : 2 m 0 s

HR: 97 bpm

Protocol: Bruce

Stage: Recovery(3)

Speed: 0 mph

Grade: 0 %

(THR: 151 bpm)

B.P: 120 / 90

