



R. Kanthi Vinay - 30/male  
B.P. - 110/80 mmHg

**Dr. M. Tafazzul Hussain**  
MBBS,  
General Physician  
Regd. No.: 19584

A Family  
Oral Contraceptives  
Eyes/Ear/Nose - NAD.  
HS: JVP (157) (2)  
                    No murmur  
Chest: Clear & normal R/S.  
Abd - NAD  
                    Mict/Bml (2)  
Ext. Genit. NAD  
Cervix - NO Hemorrhoids  
CNS: NAD. Normal CN.  
Joint: Normal  
Skin (2)

Past Hist:  
NO HTN;  
NO DM;  
NO IHD.  
NO HTN ASTHMA  
OR  
NO ALLERGY.  
NO TRAUMA  
NO COVID-19.  
Vaccinated -  
COVID-19  
1st Dose: 15/16  
June  
2021  
NO SUGAR

	DV	NV
⊕	N6/6	N6
⊖	N6/6	N6
Color vision - Normal		

Dr. Hussain  
**Dr. M. TAFAZZUL HUSSAIN**  
MBBS  
General Physician  
Regd. No.: 19584



Name : **R.KANTHI VINAY**

Patient Id : 4694

Age/Gender : 30YEARS/MALE

Sample Drawn Date : 29-Jul-2021

Reff By : MEDIWHEEL

Reported Date : 29-Jul-2021

**RADIOLOGY**

**DEPARTMENT OF RADIOLOGY**  
**ULTRASOUND SCAN OF WHOLE ABDOMEN**

**LIVER** : Normal in size 135 mm with increased echotexture. No focal lesions or dilated biliary radicles. No IHBD / CBD dilatation. Portal vein is normal.

**GALL BLADDER** : Partially distended.

**SPLEEN** : Normal in size 106 mm with normal echotexture. No focal lesions.

**PANCREAS** : Head, body, visualized parts of tail are normal. No focal lesions or peripancreatic collections are seen

**RIGHT KIDNEY** : Measuring 111 x 50 mm. Normal in size and echotexture. Pelvicalyceal system is normal. No calculi or hydronephrosis.

**LEFT KIDNEY** : Measuring 101 x 47 mm. Normal in size and echotexture. Pelvicalyceal system is normal. No calculi or hydronephrosis.

**URINARY BLADDER** : Well distended and normal. No calculi/wall thickening.

**PROSTATE** : Normal in size ( Vol : 19 cc ), contour and echotexture.

No ascites or lymphadenopathy is seen.

**IMPRESSION :**

\* **GRADE I FATTY LIVER.**

**FOR CLINICAL CORRELATION AND FURTHER EVALUATION IF INDICATED.**

**Radiologist**

**A Unit of Avanthi Health Care PVT. LTD.**

# 266, Main Road, Vivekananda Nagar, Kukatpally, Hyderabad-500 072., P: 040-23 16 11 20, M: +91 8008804014

# S.B. Nagar Circle, Near Umesh Chandra Statue, Hyderabad-500 038., P: 040-29 56 56 56, M: +91 8008804014

Assay result should be correlated clinically with other laboratory finding and the total clinical status of the patient.

Note : This Report is subject to the terms and conditions mentioned overleaf. # 2-48/98/5/11, K. K. Reddy Street, Beside Medplus, Gachibowli - 500032., M: +91 9515978234

Note : PARTIAL REPRODUCTION OF THIS REPORT IS NOT PERMITTED #13-199/1, IDA Bollaram, Rangareddy-502325., P: +916309309111



: 4694

te : 29-Jul-2021

: 29-Jul-2021

## LOGY ABDOMEN

dilated biliary radicles.

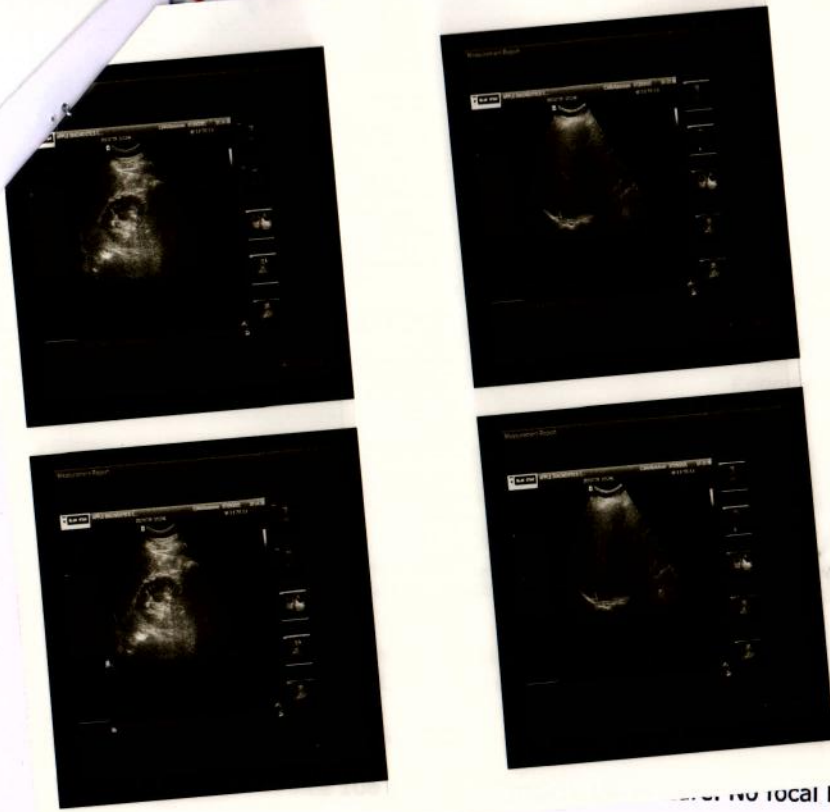

... no focal lesions.

... head, body, visualized parts of tail are normal. No focal lesions or peripancreatic collections are seen

**RIGHT KIDNEY :** Measuring 111 x 50 mm. Normal in size and echotexture. Pelvicalyceal system is normal. No calculi or hydronephrosis.

**LEFT KIDNEY :** Measuring 101 x 47 mm. Normal in size and echotexture. Pelvicalyceal system is normal. No calculi or hydronephrosis.

**URINARY BLADDER :** Well distended and normal. No calculi/wall thickening.

**PROSTATE :** Normal in size ( Vol : 19 cc ), contour and echotexture.

No ascites or lymphadenopathy is seen.

### IMPRESSION :

\* **GRADE I FATTY LIVER.**

**FOR CLINICAL CORRELATION AND FURTHER EVALUATION IF INDICATED.**

**Radiologist**

**A Unit of Avanathi Health Care PVT. LTD.**

# 266, Main Road, Vivekananda Nagar, Kukatpally, Hyderabad-500 072., P: 040-23 16 11 20, M: +91 8008804014

# S.B. Nagar Circle, Near Umesh Chandra Statue, Hyderabad-500 038, P: 040-29 56 56 56, M: +91 8008804014

Assay result should be correlated clinically with other laboratory finding and the total clinical status of the patient.

Note : #13-1997/1 is subject to the terms and conditions mentioned in the consent form, Beside Medplus, Gachibowli - 500032., M: +91 9515978234

Note : PARTIAL REPRODUCTION OF THIS REPORT IS NOT PERMITTED

#13-1997/1, IDA Bollaram, Rangareddy-502325., P: +916309309111



Name : **R.KANTHI VINAY**  
Age/Gender : 30YEARS/MALE  
Sample Type : --  
Reff By : MEDIWHEEL

Patient Id : 4694  
Sample Drawn Date : 29-Jul-2021  
Reported Date : 29-Jul-2021

**HEMATOLOGY**

TEST DESCRIPTION	RESULT	UNITS	REFERENCE RANGE
<b>COMPLETE BLOOD COUNT</b>			
Hemoglobin	15.8	gm/dL	Male : 13.0 - 18.0 Female : 11.5 - 16.0
Erythrocyte Count (RBC Count)	5.2	mill/uL	Male : 4.5 - 5.5 Female : 3.8 - 4.8
Hematocrit (HCT)	43.8	%	Male : 40 - 54 Female : 35 - 47
Platelet (Method : Cell Counter)	3.2	lakhs/cumm	1.50 - 4.50
<b>Red Cell Indices</b>			
MCV	92	fl	83 - 101
MCH	33	pg	27 - 32
MCHC (Method : Cell Counter)	36	pg	31.5 - 34.5
<b>Total Count and Differential Count</b>			
Total WBC Count	6,500	cells/cumm	4000 - 11000
Neutrophils	55	%	40 - 75
Lymphocytes	40	%	20 - 40
Eosinophils	03	%	0 - 6
Monocytes	02	%	2 - 10
Basophils (Method : Cell Counter)	00	%	0 - 1
<b>MICROSCOPIC BLOOD PICTURE</b>			
RBC Morphology	NORMOCYTIC/NORMOCHROMIC		
WBC Morphology	NORMAL IN MORPHOLOGY		
Platelete Morphology	ADEQUATE		
<b>Method:</b> Cell Counter			

-----End of the Report-----

**DR. S. V. RAMANA MD.,**  
Chief Pathologist

Assay result should be correlated clinically with other laboratory finding and the total clinical status of the patient.  
Note : This Report is subject to the terms and conditions mentioned overleaf  
Note : PARTIAL REPRODUCTION OF THIS REPORT IS NOT PERMITTED

Healthy testing for Wealthy living





Name : **R.KANTHI VINAY**  
Age/Gender : 30YEARS/MALE  
Sample Type : --  
Reff By : MEDIWHEEL

Patient Id : 4694  
Sample Drawn Date : 29-Jul-2021  
Reported Date : 29-Jul-2021

**HEMATOLOGY**

TEST DESCRIPTION	RESULT	UNITS	REFERENCE RANGE
<b>ERYTHROCYTE SEDIMENTATION RATE(ESR)</b>			
FIRST HOUR	06	mm	1 - 10

-----End of the Report-----



**DR. S. V. RAMANA MD.,**  
Chief Pathologist

Assay result should be correlated clinically with other laboratory finding and the total clinical status of the patient.  
Note : This Report is subject to the terms and conditions mentioned overleaf  
Note : PARTIAL REPRODUCTION OF THIS REPORT IS NOT PERMITTED

Healthy testing for Wealthy living



Name : **R.KANTHI VINAY**  
Age/Gender : 30YEARS/MALE  
Sample Type : WB EDTA  
Reff By : MEDIWHEEL

Patient Id : 4694  
Sample Drawn Date : 29-Jul-2021  
Reported Date : 29-Jul-2021

**HEMATOLOGY**

TEST DESCRIPTION	RESULT	UNITS	REFERENCE RANGE
<b>Blood Grouping (A B O) and Rh typing*</b>			
Blood Grouping (ABO)	"B"		
Rh Typing	NEGATIVE		
<b>Method:</b> Tube method			

-----End of the Report-----



**DR. S. V. RAMANA MD.,**  
Chief Pathologist

Assay result should be correlated clinically with other laboratory finding and the total clinical status of the patient.  
Note : This Report is subject to the terms and conditions mentioned overleaf  
Note : PARTIAL REPRODUCTION OF THIS REPORT IS NOT PERMITTED

Healthy testing for Wealthy living





Name : **R.KANTHI VINAY**  
 Age/Gender : 30YEARS/MALE  
 Sample Type : --  
 Reff By : MEDIWHEEL

Patient Id : 4694  
 Sample Drawn Date : 29-Jul-2021  
 Reported Date : 29-Jul-2021

**CLINICAL BIOCHEMISTRY**

TEST DESCRIPTION	RESULT	UNITS	REFERENCE RANGE
<b>FBS &amp; PLBS</b>			
Fasting Blood Sugar	86	mg/dl	60 - 110
Fasting Urine Glucose (Method :Strip )	NIL		
Post Prandial Blood Sugar - PLBS	120	mg/dL	110 - 160
Post Prandial Urine Glucose (Method :Strip )	NIL		

-----End of the Report-----



**DR. S. V. RAMANA MD.**  
 Chief Pathologist

Assay result should be correlated clinically with other laboratory finding and the total clinical status of the patient.  
 Note : This Report is subject to the terms and conditions mentioned overleaf  
 Note : PARTIAL REPRODUCTION OF THIS REPORT IS NOT PERMITTED

Healthy testing for Wealthy living



Name : **R.KANTHI VINAY**  
Age/Gender : 30YEARS/MALE  
Sample Type : EDTA BLOOD  
Reff By : MEDIWHEEL

Patient Id : 4694  
Sample Drawn Date : 29-Jul-2021  
Reported Date : 29-Jul-2021

**CLINICAL BIOCHEMISTRY**

TEST DESCRIPTION	RESULT	UNITS	REFERENCE RANGE
<b>GHB/HbA1c</b>			
GLYCOSYLATED HAEMOGLOBIN (HbA1c)	5.3		< 6.0 : Non Diabetic 6.0 - 7.0 : Good Control 7.0 - 8.0 : Poor Control > 8 : Alert

-----End of the Report-----



**DR. S. V. RAMANA MD.**  
Chief Pathologist

Assay result should be correlated clinically with other laboratory finding and the total clinical status of the patient.  
Note : This Report is subject to the terms and conditions mentioned overleaf  
Note : PARTIAL REPRODUCTION OF THIS REPORT IS NOT PERMITTED

Healthy testing for Wealthy living





Name : **R.KANTHI VINAY**  
Age/Gender : 30YEARS/MALE  
Sample Type : --  
Reff By : MEDIWHEEL

Patient Id : 4694  
Sample Drawn Date : 29-Jul-2021  
Reported Date : 29-Jul-2021

**CLINICAL BIOCHEMISTRY**

TEST DESCRIPTION	RESULT	UNITS	REFERENCE RANGE
<b>LIPID PROFILE</b>			
Total Cholesterol (Method :CHOD/PAP )	180	mg/dL	<200:Desirable 200 - 239 : Borderline risk >240:High Risk
Cholesterol - HDL (Method :Direct )	36	mg/dL	< 40 : Low 40 - 60 : Optimal  > 60 : Desirable 0 - 5.0
Total cholesterol/HDL ratio (Method :Calculated )	5.0		0 - 5.0
Cholesterol - LDL (Method :Calculated )	102	mg/dL	< 100 : Normal 100 - 129 : Desirable  130 - 159 : Borderline-High 160 - 189 : High > 190 : Very High
Cholesterol VLDL (Method :Calculated )	41	mg/dL	7-40
Triglycerides (Method :Lipase/Glycerol Kinase )	206	mg/dL	< 150 :Normal 150-199 :Borderline-High  200-499 :High > 500 :Very High

-----End of the Report-----

**DR. S. V. RAMANA MD.**  
Chief Pathologist

Assay result should be correlated clinically with other laboratory finding and the total clinical status of the patient.  
Note : This Report is subject to the terms and conditions mentioned overleaf  
Note : PARTIAL REPRODUCTION OF THIS REPORT IS NOT PERMITTED

Healthy testing for Wealthy living



Name : **R.KANTHI VINAY**  
 Age/Gender : 30YEARS/MALE  
 Sample Type : --  
 Ref By : MEDIWHEEL

Patient Id : 4694  
 Sample Drawn Date : 29-Jul-2021  
 Reported Date : 29-Jul-2021

### CLINICAL BIOCHEMISTRY

TEST DESCRIPTION	RESULT	UNITS	REFERENCE RANGE
<b>LIVER FUNCTION TEST (LFT)</b>			
BILIRUBIN - TOTAL	1.2	mg/dL	Upto 1.0
BILIRUBIN - DIRECT	0.4	mg/dL	0.0 - 0.2
BILIRUBIN - INDIRECT	0.8	mg/dL	0.0 - 0.8
S.G.O.T	23	U/L	UP TO 35
S.G.P.T	36	IU/L	UP TO 40
ALKALINE PHOSPHATASE	50	U/L	Adults : 15 - 112 Children : 45 - 325
TOTAL PROTEINS	6.2	Gms/dL	6.0 - 8.0
ALBUMIN	4.0	Gms/dL	3.5 - 5.0
GLOBULIN	2.2	Gms/dL	1.5- 3.5
A / G Ratio	1.8		
G.G.T	19	U/L	Male : 10 - 50 Female : 05 - 30

-----End of the Report-----

**DR. S. V. RAMANA MD.**  
Chief Pathologist

Assay result should be correlated clinically with other laboratory finding and the total clinical status of the patient.  
 Note : This Report is subject to the terms and conditions mentioned overleaf  
 Note : PARTIAL REPRODUCTION OF THIS REPORT IS NOT PERMITTED

Healthy testing for Wealthy living





Name : **R.KANTHI VINAY**  
Age/Gender : 30YEARS/MALE  
Sample Type : --  
Reff By : MEDIWHEEL

Patient Id : 4694  
Sample Drawn Date : 29-Jul-2021  
Reported Date : 29-Jul-2021

**CLINICAL BIOCHEMISTRY**

TEST DESCRIPTION	RESULT	UNITS	REFERENCE RANGE
<b>KID-PRO</b>			
SERUM CREATININE	1.0	mg/dL	Male : 0.8 - 1.5 Female: 0.8 - 1.4
BLOOD UREA	25	mg/dL	15 - 45
SERUM URIC ACID	6.1	mg/dL	Male : 3.4 - 7.0 Female: 2.4 - 5.7
SERUM CALCIUM	9.2	mg/dL	8.4 - 10.5

-----End of the Report-----



**DR. S. V. RAMANA MD.**  
Chief Pathologist

Assay result should be correlated clinically with other laboratory finding and the total clinical status of the patient.  
Note : This Report is subject to the terms and conditions mentioned overleaf  
Note : PARTIAL REPRODUCTION OF THIS REPORT IS NOT PERMITTED



Name : **R.KANTHI VINAY**  
Age/Gender : 30YEARS/MALE  
Sample Type : --  
Reff By : MEDIWHEEL

Patient Id : 4694  
Sample Drawn Date : 29-Jul-2021  
Reported Date : 29-Jul-2021

**CLINICAL BIOCHEMISTRY**

TEST DESCRIPTION	RESULT	UNITS	REFERENCE RANGE
<b>Thyroid Profile</b>			
TOTAL TRIIODOTHYRONINE (T3)	115.62	ng/dL	60 - 181
TOTAL THYROXINE (T4)	9.14	ug/dL	6.09 - 12.23
THYROID STIMULATING HORMONE (TSH)	3.63	μIU/mL	0.35 - 5.50

-----End of the Report-----



**DR. S. V. RAMANA MD.**  
Chief Pathologist

Assay result should be correlated clinically with other laboratory finding and the total clinical status of the patient.  
Note : This Report is subject to the terms and conditions mentioned overleaf  
Note : PARTIAL REPRODUCTION OF THIS REPORT IS NOT PERMITTED

Healthy testing for Wealthy living





Name : **R.KANTHI VINAY**  
Age/Gender : 30YEARS/MALE  
Sample Type : --  
Reff By : MEDIWHEEL

Patient Id : 4694  
Sample Drawn Date : 29-Jul-2021  
Reported Date : 29-Jul-2021

**CLINICAL PATHOLOGY**

TEST DESCRIPTION	RESULT	UNITS	REFERENCE RANGE
<b>CUE- (OP)</b>			
<b>PHYSICAL EXAMINATION</b>			
Quantity	10 ml		
Colour	PALE YELLOW		
Clarity	CLEAR		
Reaction (pH)*	Acidic		
Specific gravity	1.015		
<b>CHEMICAL EXAMINATION</b>			
Albumin	Nil		
Sugar	Nil		
Bile salts	Absent		
Bile pigments	Absent		
Urobilinogen	Absent		
<b>MICROSCOPIC EXAMINATION</b>			
PUS CELLS	2-4	/ HPF	
Epithelial Cells	1-2	/ HPF	
R.B.Cs	Nil		
CASTS	Nil		
CRYSTALS	Nil		
OTHERS	Absent		
<b>Method: Strip/Microscopy</b>			

-----End of the Report-----

**DR. S. V. RAMANA MD.**  
Chief Pathologist

Assay result should be correlated clinically with other laboratory finding and the total clinical status of the patient.  
Note: This Report is subject to the terms and conditions mentioned overleaf  
Note: PARTIAL REPRODUCTION OF THIS REPORT IS NOT PERMITTED

Healthy testing for Wealthy living



<b>Patient ID:</b> 4694	<b>Patient Name:</b> R.KANTHI VINAY 30YM
<b>Age:</b>	<b>Sex:</b>
<b>Accession Number:</b> ACCNO002427	<b>Modality:</b> CR
<b>Referring Physician:</b> MEDIWHEEL	<b>Study:</b> CHEST
<b>Study Date:</b> 29-Jul-2021	

**X - RAY CHEST PA VIEW**

Trachea is in midline.  
Both hila normal in density.  
Cardiac silhouette maintained.  
Both CP angles are clear.  
Both lung parenchyma are normal.  
Bony cage and soft tissues are normal.

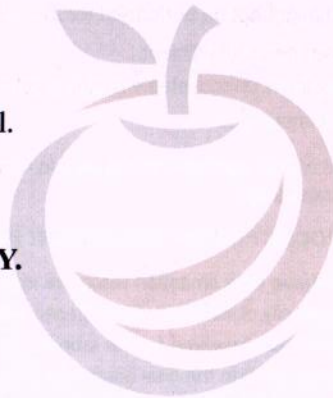

**IMPRESSION: NORMAL STUDY.**

**For clinical correlation.**

**Dr.Sukumar.,MDRD**  
**Consultant Radiologist**

Date: 29-Jul-2021 10:17:11



4894

R KANTHI VINAY 30YM REF BY MEDIWHEEL  
APPLE DIAGNOSTICS VIVEKANANDA NAGAR KUKATPALLY HYD