

rediffmail

Mailbox of cashless@saimultispeciality.com

Subject: Health Check up Booking Request(bobE11167),Package Code(PKG10000227),Beneficiary Code(63936)

From: Mediwheel <customercare@policywheel.com> on Sat, 26 Mar 2022 12:32:04

To: "cashless@saimultispeciality.com" <cashless@saimultispeciality.com>

Cc: Mediwheel CC <customercare@mediwheel.in>, Mediwheel CC <mediwheelwellness@gmail.com>

MedSave



Mediwheel  
Your wellness partner



011-41195959

Email:wellness@mediwheel.in

Dear Sai Fertility Centre And Hospital,  
City : Kanchipuram . Location : .Vedachalam Nagar,

We have received the following request for Health Check up from

Name : MR. V ASHOK  
 Age : 30  
 Gender : Male  
 Member Relations : Employee  
 Package Name : Medi-wheel Full Body Health Checkup Male Below 40  
 Package Code : PKG10000227  
 User Location : Tamil Nadu,KANCHEEPURAM,631501  
 Contact Details : 9788707016  
 Booking Date : 26-03-2022  
 Appointment Date : 29-03-2022

Member Information			
Booked Member Name	Age	Gender	Cost(In INR)
MR. V ASHOK	30	Male	Cashless
<b>Total amount to be paid</b>			<b>Cashless</b>

Please login to your account to confirm the same. Also you mail us for confirmation

Package Name : Medi-wheel Full Body Health Checkup Male Below 40 - Includes (37 )Tests

Tests included in this Package : Ecg, TSH, X-ray Chest, Stress Test (tmt)/ 2d Echo, Blood Sugar Postprandial, A:g Ratio, Blood Group, Total Cholesterol, Triglycerides, Fasting Blood Sugar, Ultrasound Whole Abdomen , Glycosylated Haemoglobin (hba1c), Hdl, Vldl, Urine Analysis, LDL, Total Protine, General Consultation, HDL/ LDL ratio, GGT(Gamma-glutamyl Transferase), Eye Check-up consultation, ALP (ALKALINE PHOSPHATASE), Uric Acid, AST/ALT Ratio, Serum Protein, CBC with ESR, Stool Analysis, Urine Sugar Fasting, Urine Sugar PP, T3, T4, Cholesterol Total / HDL Ratio, BUN, BUN/Creatinine Ratio, Bilirubin Total & Direct and Indirect, Albumin, Globulin

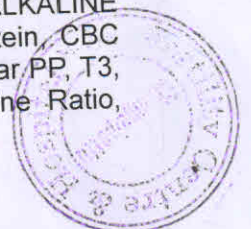





இந்திய தனிப்பட்ட அடையாள ஆணைய அமைப்பு

இந்திய அரசாங்கம்  
Unique Identification Authority of India  
Government of India

பதிவேட்டு எண்/Enrolment No.: 2193/10808/11796

Download Date: 16/08/2017

Generation Date: 12/08/2017

To

அசோக் வில்வமணி

Ashok Vilvamani

S/O: Vilvamani

E2 POLICE QUARTERS

YAGASALAI MANDABAM STREET

CHINNA KANCHEEPURAM

Kancheepuram

Kancheepuram Kanchipuram

Tamil Nadu - 631501

9788707016

Signature Not Verified  
Digitally signed by S  
UNIQUE IDENTIFICATION  
AUTHORITY OF INDIA 03  
Date: 2017.08.16 13:57:32  
IST



உங்கள் ஆதார் எண் / Your Aadhaar No. :

5750 6394 0622

எனது ஆதார், எனது அடையாளம்



இந்திய அரசாங்கம்

Government of India



அசோக் வில்வமணி

Ashok Vilvamani

பிறந்த நாள்/ DOB: 09/03/1990

ஆண் / MALE



5750 6394 0622

எனது ஆதார், எனது அடையாளம்

தகவல்

- ஆதார் அடையாளத்திற்கான சான்று, குடியரிமைக்கு அல்ல.
- அடையாள சான்றை ஆன்லைன் ஆதண்டிகேஷன் மூலமாகப் பெறவும்.
- இது எலக்ட்ரானிக் செயல்முறை மூலம் தயாரிக்கப்பட்ட கடிதமாகும்.

INFORMATION

- Aadhaar is a proof of identity, not of citizenship.
- To establish identity, authenticate online.
- This is electronically generated letter.

- ஆதார் நாடு முழுவதிலும் செல்லுபடியாகும்.
- வருங்காலத்தில் அரசு மற்றும் அரசு சாரா சேவைகளை பயன்படுத்திக் கொள்ள ஆதார் உதவிகரமாக இருக்கும்.
- Aadhaar is valid throughout the country.
- Aadhaar will be helpful in availing Government and Non-Government services in future.



இந்திய தனிப்பட்ட அடையாள ஆணைய அமைப்பு

Unique Identification Authority of India

முகவரி:

S/O: வில்வமணி, இ2 காவலர்

குடியிருப்பு, யாகசாலை

மண்டபம் தெரு, சின்ன

காஞ்சிபுரம், காஞ்சிபுரம்,

காஞ்சிபுரம்,

தமிழ் நாடு - 631501

Address:

S/O: Vilvamani, E2 POLICE

QUARTERS, YAGASALAI

MANDABAM STREET, CHINNA

KANCHEEPURAM,

Kancheepuram, Kancheepuram,

Tamil Nadu - 631501

5750 6394 0622



1947



help@uidai.gov.in

www

www.uidai.gov.in

*A. Ashok*

*M.C. Arumugam*

Dr. M.C. ARUMUGAM, M.D., D.A.,

Reg. No: 51319,

SAI FERTILITY CLINIC AND HOSPITAL

# 43/21, Devanjonar Street,

Vedhachakam Nagar,

Chengalpattu - 603 001



Kanchipuram

29-03-2022

From

V. Astok

Bank of Baroda

Kanchipuram

9788707016

To

Sai Fertility Centre and Hospital  
Chengalpattu.

Dear Sir,

I am not interested in  
Stool Analysis. kindly leave the  
test.

Yours

V. Achute

29-3-22



69224  
32 Years

MR. ASHOK  
Male

29-Mar-22 9:04:32 AM  
SAI FERTILITY CENTRE & HOSPITAL

Rate 83 . SINUS RHYTHM.....normal P axis, V-rate 60- 99

RR 724 . BASELINE WANDER IN LEAD(S) V1, V2

PR 137

QRS 84

QT 372

QTcB 437

--AXIS--

P 39

QRS 41

T \*3

12 Lead; Standard Placement

Unconfirmed Diagnosis

*M.C. Arumugam*  
Dr M.C. ARUMUGAM, M.D., D.A.,  
Reg. No. 51319,  
SAI FERTILITY CENTRE AND HOSPITAL  
21, Devrajapur Street,  
Mehachybam Nagar,  
Chennai. **ECG 02.001**

*J. Acharya*

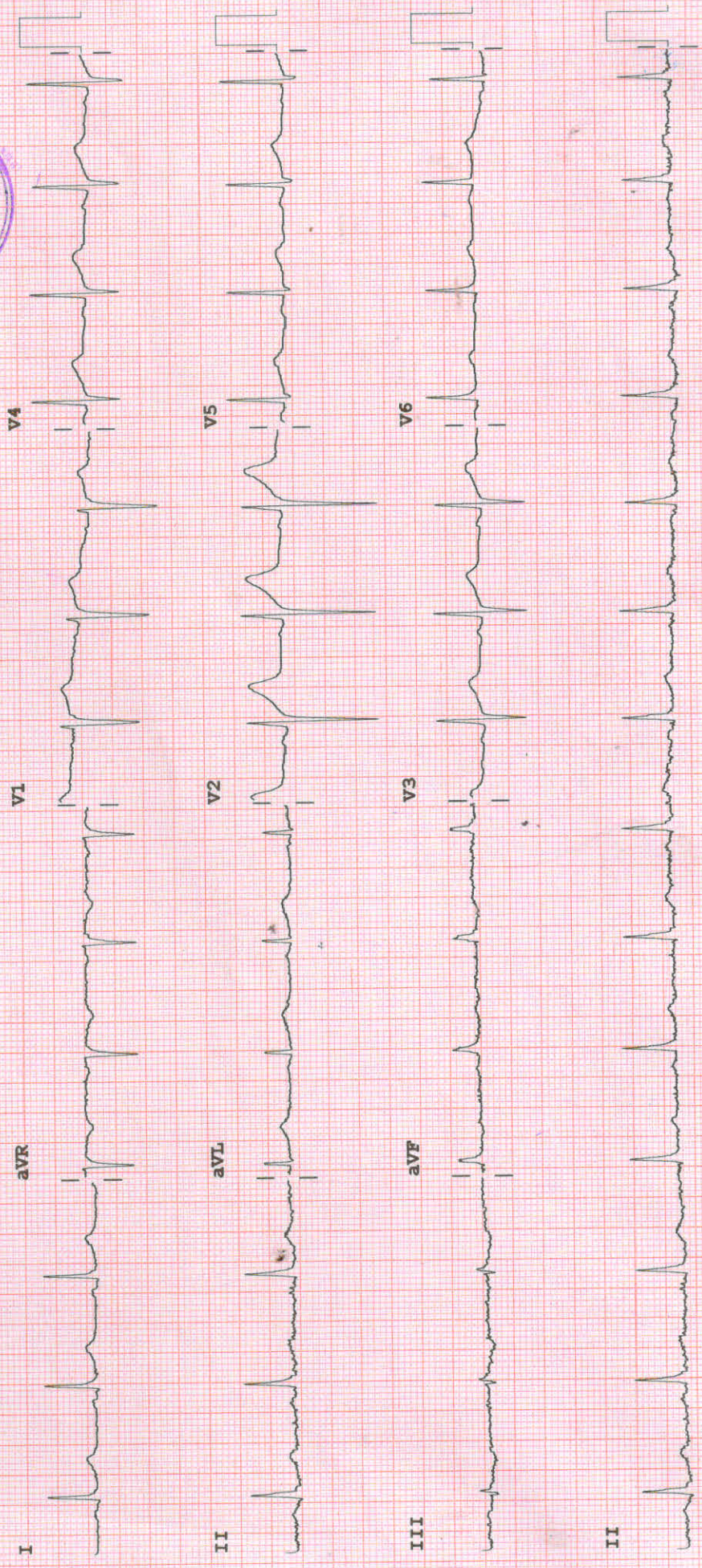

Device:

Speed: 25 mm/sec

Limb: 10 mm/mV

Chest: 10.0 mm/mV

F 50~ 0.15-100 Hz

SZWQ 110C CL P?

PHILIPS

REORDER M3708A

706



# BALAJI HOSPITAL

14, Varadhanar Street, Vedhachala Nagar, Chengalpattu - 603 001.  
Phone : 044 - 27428444

## EYE CERTIFICATE

1. Name Ashok.V 32 M  
2. Designation.....3. Badge No.....  
4. Department / Branch.....  
5. Signature of Person Examined : V. Adhwa

		Right Eye	Left Eye
1.	Distant vision without glasses	b/b	b/b
2.	Distant vision with glasses	—	—
3.	Nature of Defect & Amount of Correction	—	—
4.	Near Vision	N6	N6
5.	Squint or any morbid conditions of the eyes or the lids		
6.	Binocular Vision	Present	Present
7.	Field of Vision	Normal	Normal
8.	Colour Vision	Normal	Normal
9.	Fundus Appearance	Normal	Normal
10.	Standard of Visionn	good	good

With regard to his vision Sri Ashok.V  
is / is not fit for driving heavy vehicles.

Date : 29/03/22

M.A. Sathieya Rekha  
Consultant : OPHTHALMOLOGIST

Dr. M.A. Sathieya Rekha,  
M.B.B.S., D.O., DNB.,  
Cornea Consultant  
Regd. No. 58858  
Balaji Hospital, Chengalpattu



UHID No	: 69224	Sample ID	: OP - 70670
Patient Name	: Mr.ASHOK VILVAMANI	Sample Collected	: 29/03/2022 10:08:30
Age/Gender	: 32 / Male	Report Completed	: 29/03/2022 12:32:51
Referral Dr	: Dr.M.C. ARUMUGAM M.D.D.A		Page 1 of 5

### Laboratory Report

Test Description (Method - Sample Type)	Observed Value	Units	Biological Reference Range
<b>HEMATOLOGY</b>			
<b>CBC</b>			
HAEMOGLOBIN (Electrical Impedance - Whole Blood EDTA)	17.5	gms%	Male : 13 - 18 Female : 11 - 16
TOTAL WBC COUNT (Electrical Impedance - Whole Blood EDTA)	7,340	cells/cumm	4000 - 11000
RBC (Electrical Impedance - Whole Blood EDTA)	5.11	mill/cumm	Male : 4.5 - 5.5 Female : 3.8 - 5.2
PCV (Electrical Impedance - Whole Blood EDTA)	49.9	%	Male : 40 - 55 Female : 35 - 48
PLATELET COUNT (Electrical Impedance - Whole Blood EDTA)	3.64	lakhs/cumm	1.5 - 4.5
M C V (Electrical Impedance - Whole Blood EDTA)	97.6	fml	82 - 98
M C H (Electrical Impedance - Whole Blood EDTA)	34.3	pg	28 - 32
M C H C (Electrical Impedance - Whole Blood EDTA)	35.2	%	32 - 36
<b>DIFFERENTIAL COUNT</b>			
NEUTROPHILS	68	%	40 - 75
LYMPHOCYTES	25	%	20 - 45
EOSINOPHILS	04	%	01 - 06
MONOCYTES	03	%	00 - 02
BASOPHILS	00	%	
<b>ESR</b>			
ESR 1/2 Hour (Westergren Method - Sodium Citrate)	02	mm	0-9
ESR 1 Hour (Westergren Method - Sodium Citrate)	05	mm	0-20

Contd..



*M.C. Arumugam*  
Dr. M.C. ARUMUGAM, M.D., D.A.  
Reg. No : 51319,  
SAI FERTILITY CENTRE AND HOSPITAL  
# 43/21, Devarajanar Street,  
Vedhachalam Nagar,  
Chengalpet - 603 001

43/21, Devarajanar St, Vedhachalam Nagar (Behind New Bus Stand), Chengalpet - 603 001.

+91 91000 96000    care@saimultispecialty.com  
044 2742 4444    www.saihospitalchengalpet.com





UHID No	: 69224	Sample ID	: OP - 70670
Patient Name	: Mr.ASHOK VILVAMANI	Sample Collected	: 29/03/2022 10:08:30
Age/Gender	: 32 / Male	Report Completed	: 29/03/2022 12:32:51
Referral Dr	: Dr.M.C. ARUMUGAM M.D.D.A		Page 2 of 5

### Laboratory Report

Test Description (Method - Sample Type)	Observed Value	Units	Biological Reference Range
<b>BLOOD GROUPING &amp; RH TYPING</b>			
BLOOD GROUP	"B"		
RH TYPE			
RH TYPE	POSITIVE		
<b>BIOCHEMISTRY</b>			
FBS (God/Pod - SERUM)	91	mg/dl	70-110
PPBS (God/Pod - SERUM)	151	mg/dl	80-160
BUN (UV - SERUM)	10	mg/dl	7-18
<b>HBA1C</b>			
Glycosylated Haemoglobin (HbA1c) (Nephelometry - Whole Blood EDTA)	5.6	%	Non Diabetic : < 6 Good Control :6.1 - 7.0 Fair Control :7.1 - 8.0 Unsatisfactory Control :8.1-10 Poor Control : > 10 (HbA1c is an index of your blood sugar control for the past 3 months)
Estimated Average Glucose (eAG) (Calculation)	114	mg/dl	
<b>LIPID PROFILE (TCHO,TGL,HDL,LDL,VLDL)</b>			
Total Cholestrol (Oxidase/Peroxidase - SERUM)	278	mg/dl	< 200 : Desirable 200 - 239 : Boderline High > 240 : High
Triglycerides (Glycerol Phosphate Oxidase/Peroxidase - SERUM)	270	mg/dl	< 150 : Normal 150 - 199 : Boderline High 200 - 499 : High > 500 : Very High

Contd..



43/21, Devarajanar St, Vedhachalam Nagar (Behind New Bus Stand), Chengalpattu - 603 001.

+91 91000 96000

care@saimultispeciality.com

044 2742 4444

www.saihospitalchengalpattu.com



*M.C. Arumugam*  
Dr.M.C. ARUMUGAM, M.D., D.A.  
Reg. No : 51319,  
SAI FERTILITY CENTRE AND HOSPITAL  
# 43/21, Devarajanar Street,  
Vedhachalam Nagar,  
Chengalpattu - 603 001



UHID No	: 69224	Sample ID	: OP - 70670
Patient Name	: Mr.ASHOK VILVAMANI	Sample Collected	: 29/03/2022 10:08:30
Age/Gender	: 32 / Male	Report Completed	: 29/03/2022 12:32:51
Referral Dr	: Dr.M.C. ARUMUGAM M.D.D.A		Page 3 of 5

### Laboratory Report

Test Description (Method - Sample Type)	Observed Value	Units	Biological Reference Range
HDL-cholesterol (Direct Detergent)	50	mg/dl	< 40 : High risk 40 - 60 : Low risk > 60 : No risk
LDL-cholesterol (Calculation)	180	mg/dl	< 100 : Optimal 100- 129 : Above Optimal 130 - 159 : Boderline High 160- 189 : High > 190 : Very High
VLDL-Cholesterol (Calculation)	54	mg/dl	< 40
Chol/HDL ratio (Calculation)	5.5		< 4.0 : Optimal 4.0 - 5.0 : Boderline > 6.0 : High Risk

### LIVER FUNCTION TEST

Serum Bilirubin Total (Diazotized Sulfanilic - SERUM)	0.8	mg/dl	0.1 - 1.0
Serum Bilirubin Direct (Diazotized Sulfanilic - SERUM)	0.3	mg/dl	0.0 - 0.2*
Serum Bilirubin Indirect (Calculation)	0.5	mg/dl	upto 1.0
Serum SGOT (AST) (IFCC - SERUM)	60	U/L	< 40
serum ALP (IFCC - SERUM)	84	U/L	35-105
Serum SGPT (ALT) (IFCC - SERUM)	89	U/L	< 40
Serum GGT (IFCC - SERUM)	108	U/L	Upto 55
Serum Total Protein (Biuret - SERUM)	7.8	g/dl	6.0 - 8.0
Serum Albumin (Bromocresol green - SERUM)	4.3	g/dl	3.2 - 5.1
Serum Globulin (Calculation)	3.5	g/dl	2.5 - 3.3



Contd..

*M.C. Arumugam*  
Dr. M.C. ARUMUGAM, M.D., D.A.  
Reg. No : 51319,  
SAI FERTILITY CENTRE AND HOSPITAL  
# 43/21, Devarajanar Street,  
Vedhachalam Nagar,  
Chengalpattu - 603 001

43/21, Devarajanar St, Vedhachalam Nagar (Behind New Bus Stand), Chengalpattu - 603 001.

+91 91000 96000    care@saimultispeciality.com  
044 2742 4444    www.saihospitalchengalpattu.com



UHID No	: 69224	Sample ID	: OP - 70670
Patient Name	: Mr.ASHOK VILVAMANI	Sample Collected	: 29/03/2022 10:08:30
Age/Gender	: 32 / Male	Report Completed	: 29/03/2022 12:32:51
Referral Dr	: Dr.M.C. ARUMUGAM M.D.D.A		Page 4 of 5

### Laboratory Report

Test Description (Method - Sample Type)	Observed Value	Units	Biological Reference Range
A/g Ratio (Calculation)	1.2		1.5 - 2.0

### ENDOCRINOLOGY

#### TFT

Total T3 (Enzyme Linked Fluourescent Assay (ELFA) - SERUM)	1.02	ng/ml	1-4 days : 0.96 - 7.30 1-4 weeks : 1.02 - 3.39 1-12 months : 1.02 - 2.43 1-5 years : 1.02 - 2.62 6-10 years : 0.89 - 2.37 11-15 years : 0.83 - 2.11 16-20 years : 0.76 - 2.05 Adult Range : 0.51 - 1.61
Total T4 (Enzyme Linked Fluourescent Assay (ELFA) - SERUM)	6.34	ug/dL	1-4 days : 11.0 - 21.3 1-4 weeks : 8.1 - 17.0 1-12 months : 5.8 - 16.1 1-5 years : 7.2 - 14.8 6-10 years : 6.3 - 13.16 11-15 years : 5.4 - 11.62 16-20 years : 4.1 - 11.7 Adult Range : 4.6 - 9.3
TSH (Enzyme Linked Fluourescent Assay (ELFA) - SERUM)	2.24	µIU/ml	1-4 days : 1.0 - 39.0 1-4 weeks : 1.7 - 9.1 1-12 months : 0.8 - 8.2 1-5 years : 0.7 - 5.7 6-10 years : 0.7 - 5.7 11-15 years : 0.7 - 5.7 16-20 years : 0.7 - 5.7 Adult Range : 0.25 - 5.0

### CLINICAL PATHOLOGY

URINE GLUCOSE(F)  
(Photo Reflection Method - URINE) NIL

URINE GLUCOSE(PP)  
(Photo Reflection Method - URINE) NIL

Contd..



*M.C. Arumugam*

Dr M.C. ARUMUGAM, M.D., D.A.,  
Reg. No : 51319,  
SAI FERTILITY CENTRE AND HOSPITAL  
# 43/21, Devarajanar Street,  
Vedhachalam Nagar,  
Chengalpattu - 603 001

43/21, Devarajanar St, Vedhachalam Nagar (Behind New Bus Stand), Chengalpattu - 603 001.

+91 91000 96000 care@saimultispeciality.com  
044 2742 4444 www.saihospitalchengalpattu.com





UHID No	: 69224	Sample ID	: OP - 70670
Patient Name	: Mr.ASHOK VILVAMANI	Sample Collected	: 29/03/2022 10:08:30
Age/Gender	: 32 / Male	Report Completed	: 29/03/2022 12:32:51
Referral Dr	: Dr.M.C. ARUMUGAM M.D.D.A		

**Laboratory Report**

Test Description (Method - Sample Type)	Observed Value	Units	Biological Reference Range
<b>URINE COMPLETE EXAMINATION</b>			
<b>Macroscopic Examination</b>			
Colour	Pale Yellow		
Reaction	Acidic		
Specific gravity (Photo Reflection Method - URINE)	1.025		
Appearance	Clear		
Bile Pigment (Photo Reflection Method)	Absent		
Bile Salt (Photo Reflection Method - URINE)	Absent		
Blood (Photo Reflection Method - URINE)	Absent		
Ketone (Photo Reflection Method - URINE)	Negative		
Albumin (Photo Reflection Method - URINE)	Nil		
Urobilinogen (Photo Reflection Method - URINE)	Normal		
<b>Microscopic Examination</b>			
Pus cells	3-4/hpf		
Epithelial cells	2-3/hpf		
RBC	1-2/hpf		
Cast	Nil		
Crystals	Nil		

--End of The Report--

*M. Kuzhal Mozhi*  
LAB DIRECTOR



*M. Kuzhal Mozhi*

Dr.M.Kuzhal Mozhi.M.D,  
Consultant Pathologist

*M.C. Arumugam*  
Dr.M.C. ARUMUGAM, M.D., D.A.,  
Reg. No : 51319,

SAI FERTILITY CENTRE AND HOSPITAL  
# 43/21, Devarajanar Street,  
Vedhachalam Nagar,  
Chengalpattu - 603 001

43/21, Devarajanar St, Vedhachalam Nagar (Behind New Bus Stand), Chengalpattu - 603 001.

+91 91000 96000    care@saimultispeciality.com  
044 2742 4444    www.saihospitalchengalpattu.com



UHID No	: 69224	Sample ID	: OP - 70681
Patient Name	: Mr.ASHOK VILVAMANI	Sample Collected	: 29/03/2022 11:15:15
Age/Gender	: 32 / Male	Report Completed	: 29/03/2022 12:33:47
Referral Dr	: Dr.M.C. ARUMUGAM M.D.D.A		

Page 1 of 1

### Laboratory Report

Test Description (Method - Sample Type)	Observed Value	Units	Biological Reference Range
<b>BIOCHEMISTRY</b>			
<b>BUN/CREATININE RATIO</b>			
Bun	10	mg/dl	7-20 mg/dl
Creatinine	1.0	mg/dl	0.7-1.2 mg/dl
Bun/Creatinine Ratio	10.0	mg/dl	10-20

--End of The Report--



*M. Kuzhal Mozhi*  
LAB DIRECTOR

*M. Kuzhal Mozhi*

Dr.M.Kuzhal Mozhi.M.D,  
Consultant Pathologist

*M.C. Arumugam*  
Dr.M.C. ARUMUGAM, M.D.D.A.,  
Reg. No : 51319,  
SAI FERTILITY CENTRE AND HOSPITAL  
# 43/21, Devarajanar Street,  
Vedhachalam Nagar,  
Chengalpattu - 603 001

43/21, Devarajanar St, Vedhachalam Nagar (Behind New Bus Stand), Chengalpattu - 603 001.

+91 91000 96000 care@saimultispeciality.com  
044 2742 4444 www.saihospitalchengalpattu.com





<b>Patient name</b>	Mr. ASHOK VILVAMANI	<b>Age/Sex</b>	32 Years / Male
<b>Patient ID</b>	VS8002841-22-03-29-9 / UHID - 69224	<b>Visit No</b>	1
<b>Referred by</b>	Dr. ARUMUGAMMBBS.,MD	<b>Visit Date</b>	29/03/2022

## Abdomen and KUB Scan Report

Real time B-mode Ultrasonography of Abdomen and KUB done

### Abdomen

Liver filled with **Coarse** homogeneous parenchymal echoes. No abscess or mass lesion in the liver

Gall bladder appeared normal. No calculi seen in the gall bladder

Common duct appeared normal. No calculi seen in the common duct.

Pancreas appeared normal

Spleen appeared normal

Aorta appeared normal. No para aortic nodes seen.

Peritoneal cavity appeared normal

Adrenals appeared normal

### KUB

Right kidney measured 10.0 X 4.9 cms.

Cortex and collecting system of right kidney appeared normal. No calculi seen.

Left kidney measured 10.4 X 4.7 cms.

Cortex and collecting system of left kidney appeared normal. No calculi seen.

Bladder appeared normal

Prostate measured 2.9 X 3.3 X 3.0 cms. (Weight = 14.93 gms.)

Prostate appeared normal. No intra vesical enlargement of prostate gland seen.

### Impression

**GRADE I FATTY LIVER.**

  
 DR.E.ELAVARASU MBBS.,DMRD.,



43/21, Devarajanar St, Vedhachalam Nagar (Behind New Bus Stand), Chengalpattu - 603 001.

+91 91000 96000    care@saimultispeciality.com  
 044 2742 4444    www.saihospitalchengalpattu.com



  
 Dr. M.C. ARUMUGAM, M.D., D.A.  
 Reg. No : 51319,  
 SAI FERTILITY CENTRE AND HOSPITAL  
 # 43/21, Devarajanar Street,  
 Vedhachalam Nagar,  
 Chengalpattu - 603 001

**Patient name** Mr. ASHOK VILVAMANI  
**Patient ID** VS8002841-22-03-29-9 / UHID - 69224  
**Referred by** Dr. ARUMUGAMMBBS.,MD



43/21, Devarajanar St, Vedhachalam Nagar (Behind New Bus Stand), Chengalpattu - 603 001.

+91 91000 96000    care@saimultispecialty.com  
 044 2742 4444    www.saihospitalchengalpattu.com

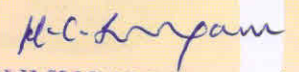

  
**DR. M. C. ARUMUGAM, M.D., D.A.,**  
 Reg. No : 51319,  
**SAI FERTILITY CENTRE AND HOSPITAL**  
 # 43/21, Devarajanar Street,  
 Vedhachalam Nagar,  
 Chengalpattu - 603 001



Admission ID: *g. Ashok*

Second ID: *g. Ashok*

Address: no15,vegavathi street,little kanchipuram City: kanchipuram State:  
 Postal Code: Country: Email Address:  
 Home Tel.: Work Tel.: Mobile Tel.:9788707016

Date of Birth: Height: 164 cm  
 Age: 32 Years Weight: 82 kg  
 Gender: Male Race: Unknown  
 Angina: None History of MI: No  
 Prior CABG: No Prior Cath: No  
 Diabetic: No Smoking: No  
 Family History: No

Referring Physician: Location:  
 Attending Phy: DR. THIRUPURASUNDARI Target HR: 160 bpm (85%) Reasons for end:  
 Technician: UMAMAGESWARI SISTER Max HR(%MPHR): 185 bpm (98%) Symptoms:

Diagnosis: *T* Notes:  
 Conclusions:

*TMT-negative for inducible inhaemna with 13-1 METS  
 and 98-1.8 MPHR  
 K.C. Arumugam*

Reviewed by: *Dr M.C. ARUMUGAM, M.D. D.A.*  
 UNCONFIRMED REPORT Reg. No : 51319,  
 SAI FERTILITY CENTRE AND HQ. AL  
 #43/21, Devarejanar Street,  
 Vechachalam Nagar,  
 Chengalpattu - 603 001





**Summary**

Exercise Time: 12:46  
Leads with 100uV ST: I, III, V1, V2, V3, V4, V5  
PVCs: 84

**Max Values**

Speed: 5 MPH  
Grade: 18 %  
METs: 13.1  
HR\*BP: 24300 BPM \* mmHg  
ST/HR Index: 10.76 uV/bpm in V3 at 05:00

HR: 185 BPM  
SBP: 150/90 mmHg  
DBP: 150/90 mmHg

98% of MPHR (188 bpm)

**Max ST**

ST elevation: 4.4 mm in V2 at 12:40  
ST depression: -3.6 mm in V3 at 05:00

**Max ST Changes**

ST elevation change: 2.9 mm in V3 at 13:20  
ST depression change: -4.4 mm in V3 at 05:00

**MINUTE SUMMARY**

ST-measurement based on J-H60ms

	Speed (MPH)	Grade (%)	HR (BPM)	BP (mmHg)	METS	HR*BP	I	II	III	aVR	aVL	aVF	V1	V2	V3	V4	V5	V6
BP				140/90														
PREX	0.0	0.0	106															
PREX	0.0	0.0	118				0.3	0.1	-0.2	-0.3	0.2	-0.1	0.3	2	0.7	0.6	0.4	0.2
PREX	0.0	0.0	101				0.3	0.2	-0.1	-0.3	0.2	0	0.4	2.1	0.9	0.7	0.5	0.3
PREX	0.0	0.0	103				0.3	0.2	-0.1	-0.3	0.2	0	0.4	2.1	0.9	0.7	0.5	0.3
START EXE	1.7	10.0	129		2.2		0.2	0.2	-0.1	-0.3	0.1	0	0.4	2.1	0.9	0.5	0.5	0.3
EXE 01:00	1.7	10.0	130		3.4		0.2	0	-0.2	-0.2	0.1	-0.1	0.6	2.2	-0.3	0.8	0.6	0.2
EXE 02:00	1.7	10.0	129		4.6		0.1	0	-0.1	-0.1	0	-0.1	0.6	2.1	-1.1	0.6	0.4	0.1
EXE 03:00	2.5	12.0	129		5.8		0.2	-0.2	-0.5	-0.1	0.3	-0.3	0.6	1.9	-2.1	0.6	0.4	0.1
EXE 04:00	2.5	12.0	145		7.0		0	-0.5	-0.6	0.1	0.3	-0.5	0.6	1.9	-3.6	0.5	0.4	0.2
EXE 05:00	2.5	12.0	136		7.1	19320	0.2	0	-0.2	-0.2	0.2	0.2	0.5	1.9	-2.6	0.1	0.4	0.1
EXE 05:12	2.5	12.0	138	140/90	7.3		0	-0.2	-0.4	0	0.1	-0.3	0.4	1.9	0.3	0.2	0.5	0.1
EXE 06:00	3.4	14.0	144		8.5		0.1	-0.3	-0.5	0	0.2	-0.4	0.4	1.9	0.9	0.6	0	-0.3
EXE 07:00	3.4	14.0	161		9.7		0.1	0	-0.1	-0.2	0.1	-0.1	0.6	2.1	0.3	0.4	0.2	0.2
EXE 08:00	3.4	14.0	163		10.1	24300	0.2	-0.1	-0.4	-0.1	0.2	-0.2	0.7	2.3	-0.7	1	0.6	0
EXE 08:20	3.4	14.0	162	150/90	10.5		0.2	-0.3	-0.5	-0.1	0.3	-0.4	0.3	2.3	1	1	0.6	0.2
EXE 09:00	4.2	16.0	166		11.7		0.4	0.3	-0.1	-0.4	0.2	0.1	0.3	2.2	-0.2	-0.6	0.7	0.1
EXE 10:00	4.2	16.0	173		12.1		0.5	0.1	-0.5	-0.4	0.4	-0.2	0.4	2.7	3.4	1.9	1.4	0.5
EXE 11:00	4.2	16.0	180		12.3		0.6	0.1	-0.5	-0.4	0.5	-0.2	0.8	3.7	1.2	2.8	1.9	1
EXE 12:00	5.0	18.0	185		13.1		0.9	0.4	-0.5	-0.8	0.7	-0.1	0.9	4.4	1.8	2.5	1.7	0.7
EXE 12:46	5.0	18.0	164		12.7		0.6	0.2	-0.5	-0.5	0.5	-0.1	0.5	3.9	3.3	2.4	1.5	0.5
REC 00:13	1.5	0.0	160		11.5		0.5	0.5	-0.1	-0.6	0.2	0.2	0.6	3.2	2.5	2.2	1.3	0.6
REC 01:13	1.5	0.0	149															





REC 02:13	1.5	0.0	133	-	10.3	-	0.2	0.1	-0.2	-0.2	0.1	0	0.5	2.2	1	1.2	0.6	0.2	
REC 03:13	1.5	0.0	135	-	9.1	-	0.1	-0.1	-0.2	-0.1	0.1	-0.2	0.6	1.8	0.5	0.8	0.2	-0.1	
REC 04:13	1.5	0.0	130	-	7.9	-	0.2	-0.1	-0.3	-0.1	0.2	-0.2	-	1.7	0.8	0.8	0.4	0.1	
REC 05:13	1.5	0.0	123	-	6.7	-	0.2	-0.1	-0.3	-0.1	0.2	-0.2	0.4	1.7	0.7	0.7	0.3	0.1	
REC 06:13	1.5	0.0	124	-	5.5	-	0.1	-0.1	-0.3	0	0.1	-0.2	0.5	1.4	0.5	0.3	0.1	0	
REC 06:29	1.5	0.0	121	-	5.3	-	0.2	0	-0.3	-0.2	0.2	-0.2	0.4	1.6	0.4	0.3	0.1	0	
END REC																			

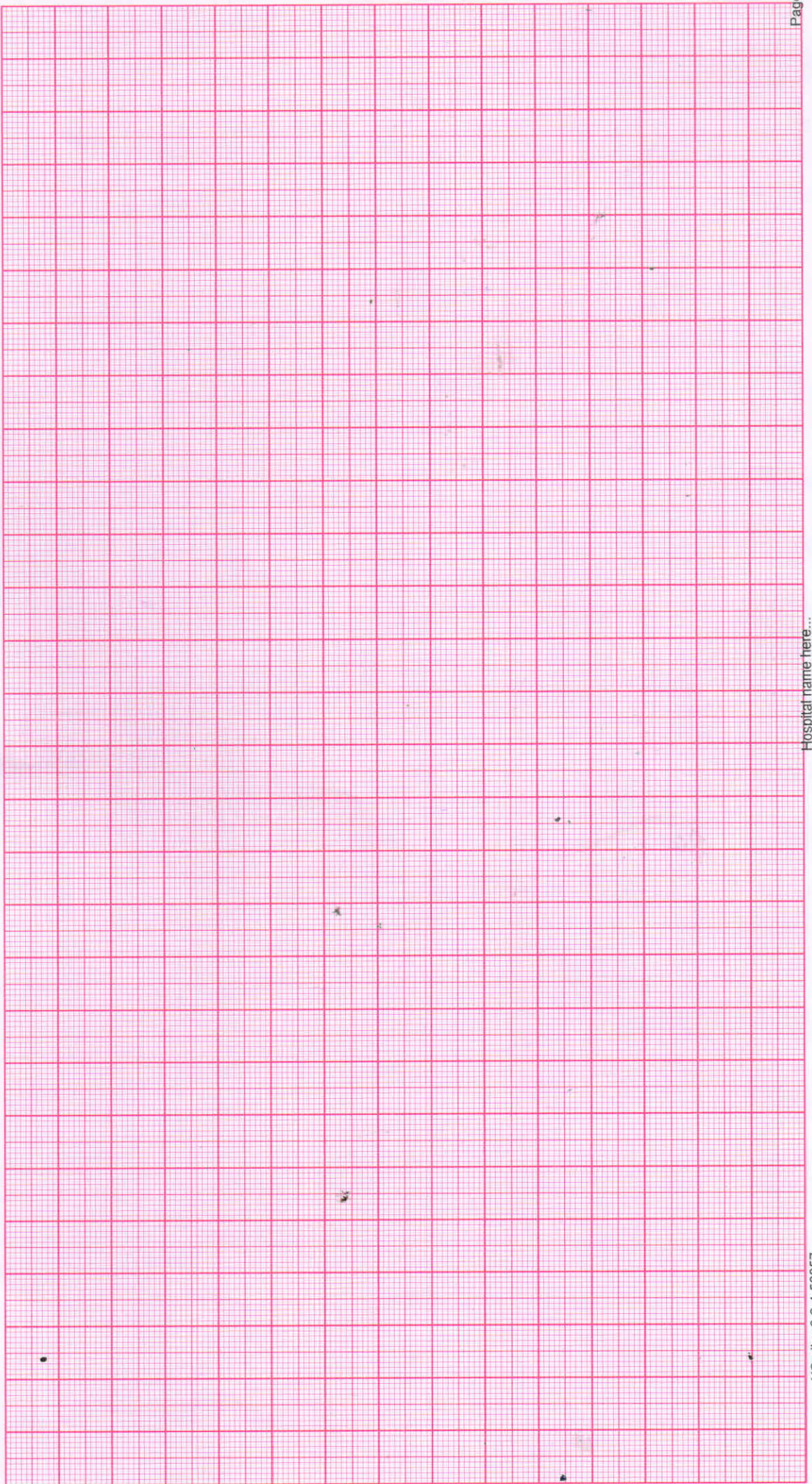



# Rate/BP/Workload Trends

, MR.ASHOK VILVAMANI

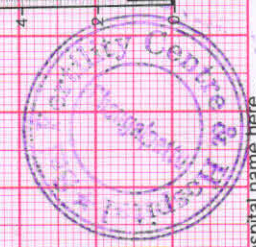
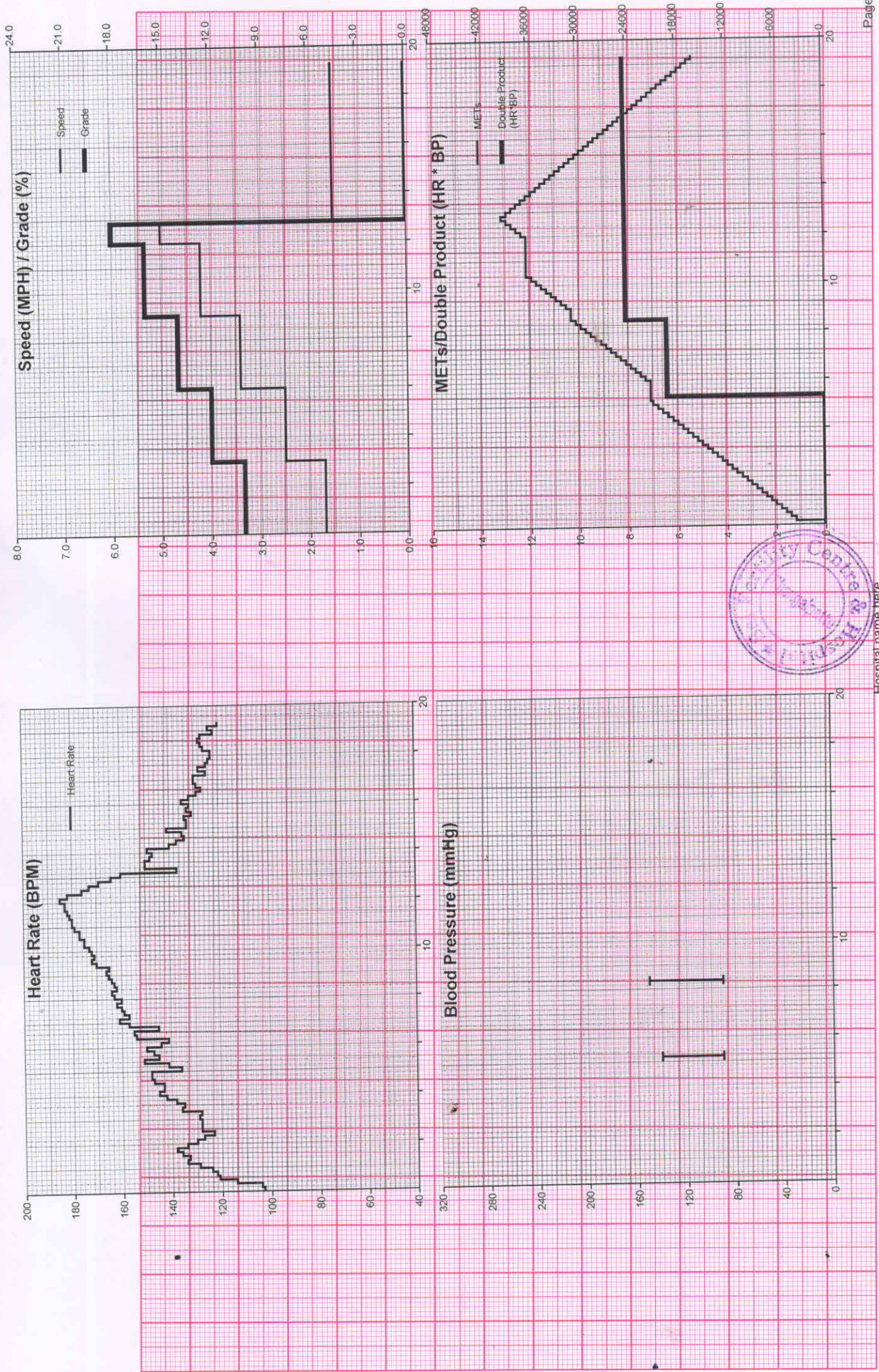



# ST Level Trends

, MR.ASHOK VILVAMANI

ST measurement based on J+60ms (mm)

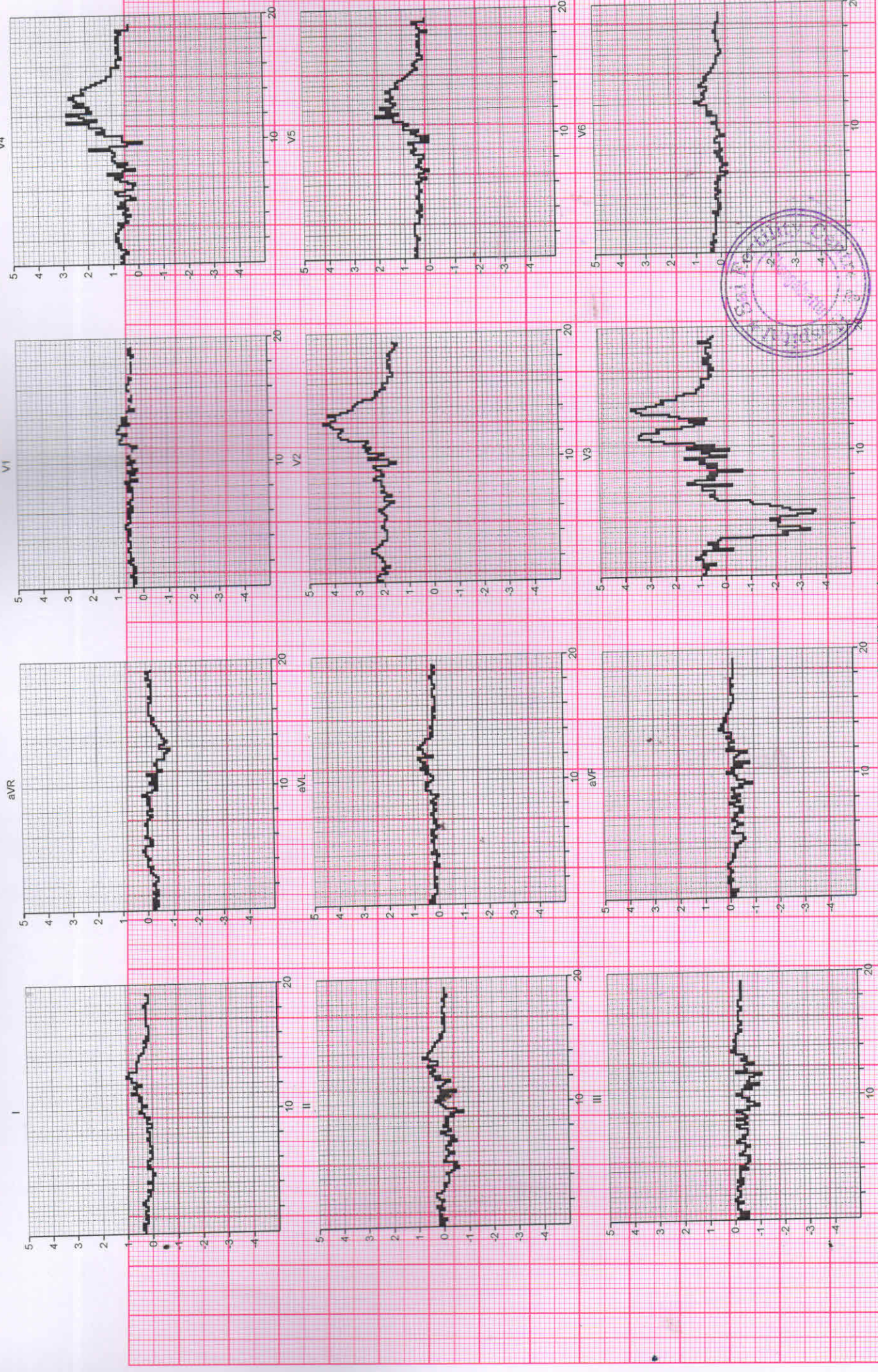



ST measurement based on J+60ms (mV/s)

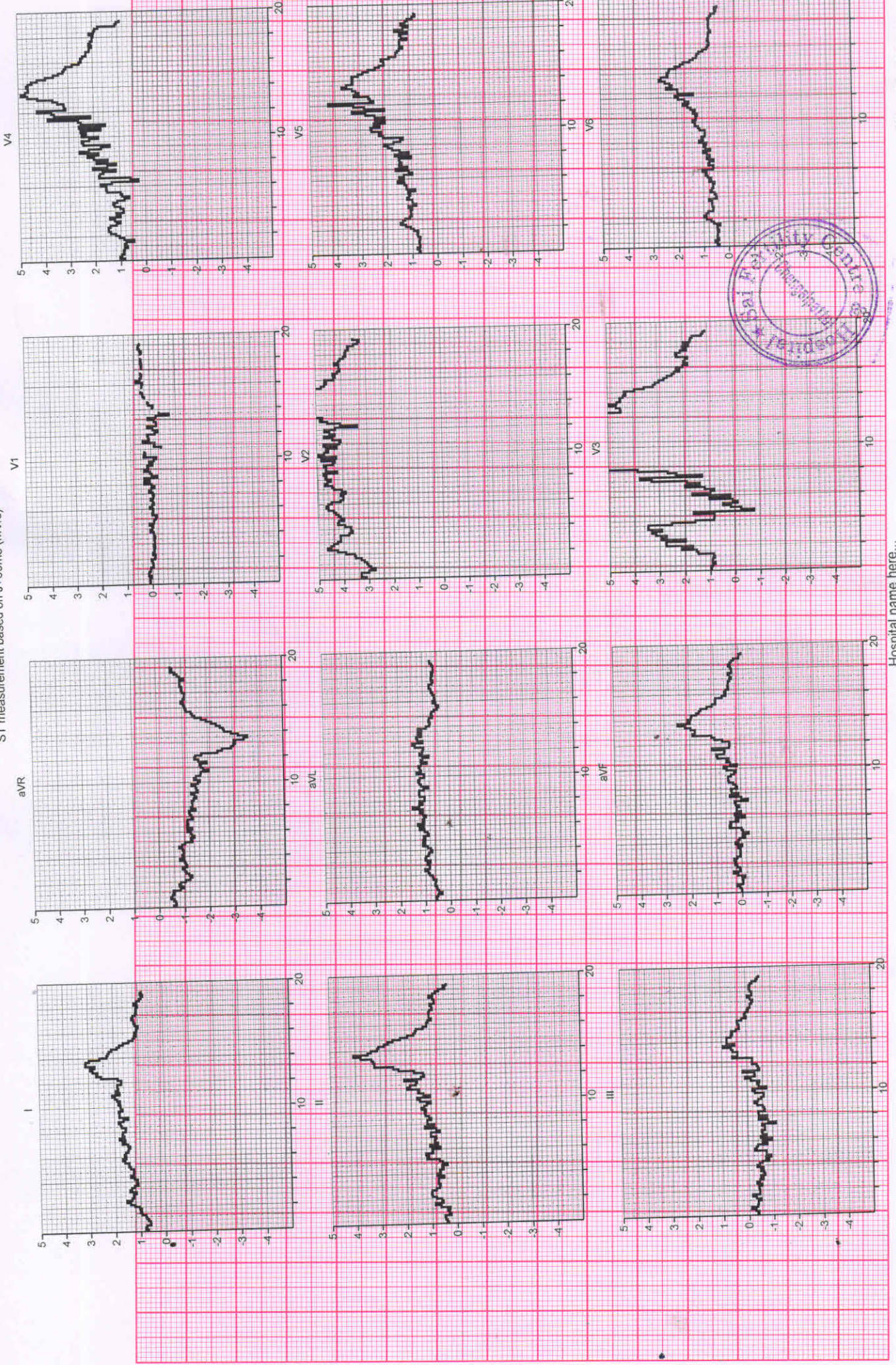



05:00 EXER 2.5 MPH HR: 136  
 02:00 STAGE 2 12% BP: 140/90  
 PRE-EXE 00:05

Exam Start: 3/29/2022 11:40:55 AM  
 Event Time: 3/29/2022 11:47:29 AM  
 Date of Birth:  
 Gender: Male

MR.ASHOK VILVAMANI  
 Bruce

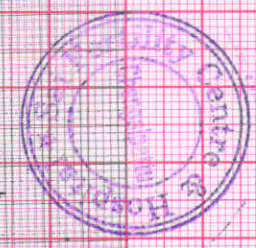
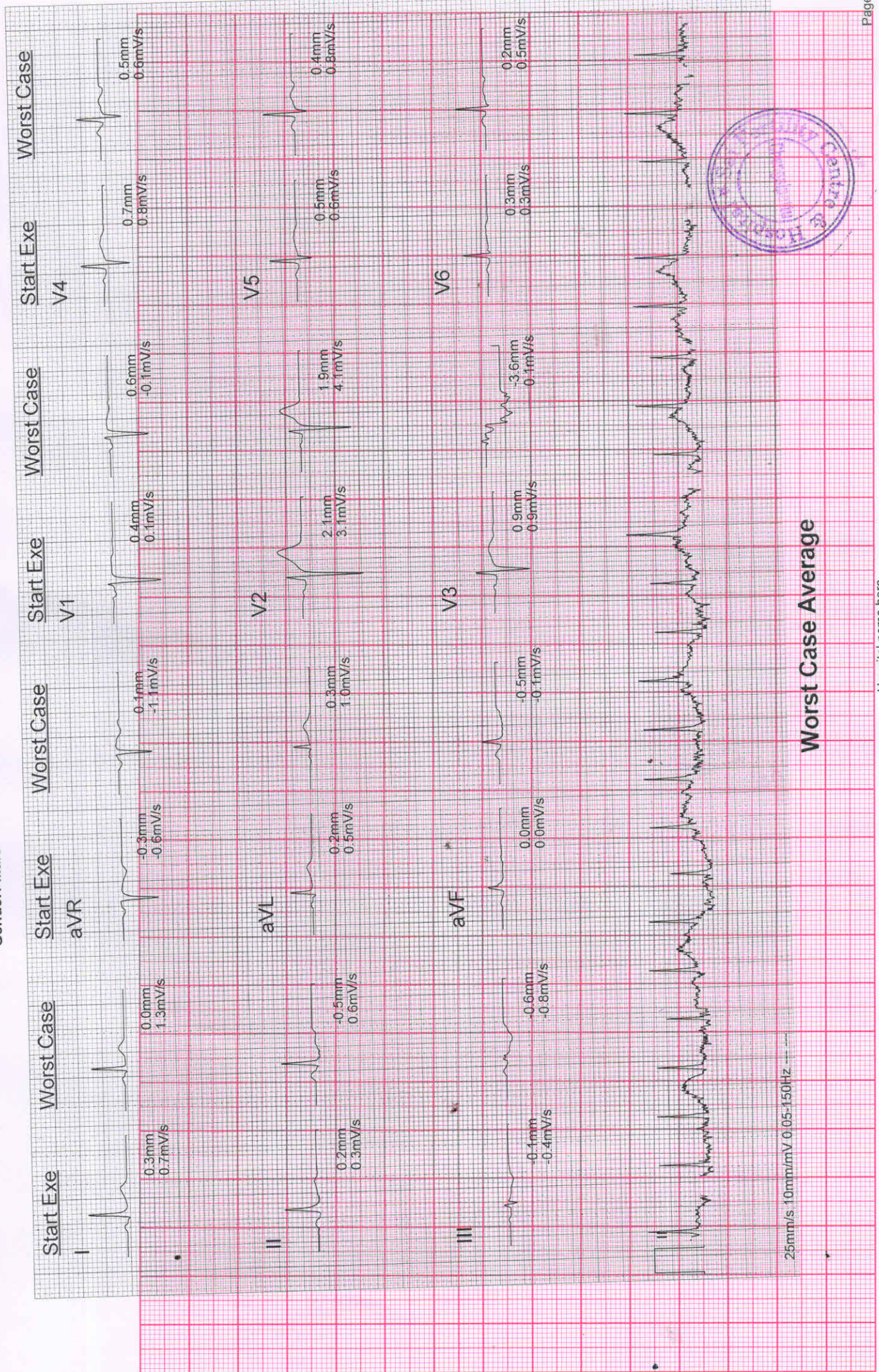



BY MINUTE: ST measurement based on J+ 60 ms (mm)  
25mm/s 10mm/mV

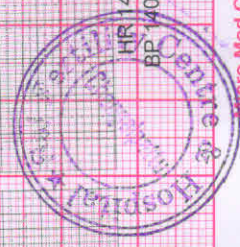
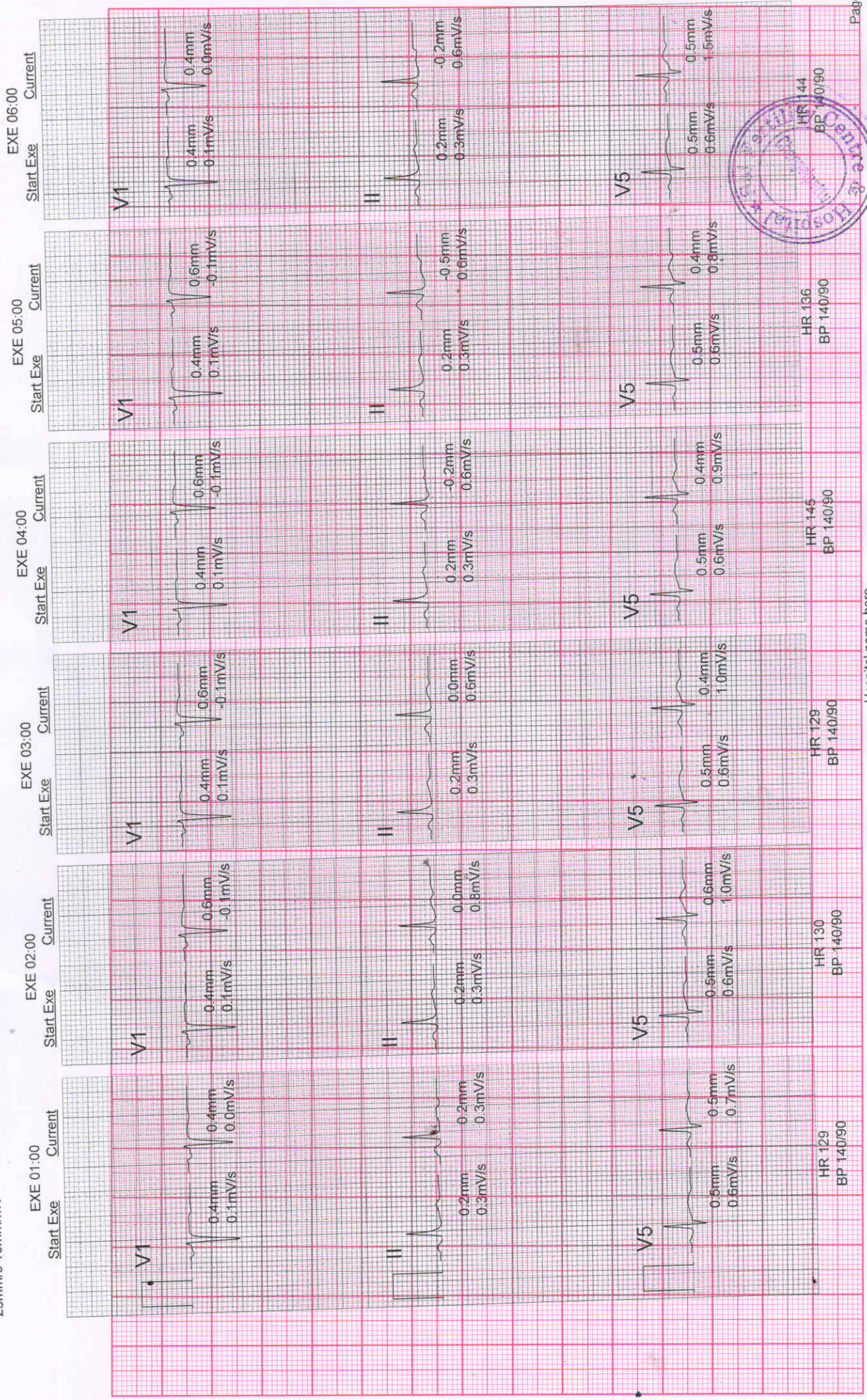



Periodic Averages

, MR.ASHOK VILVAMANI

[...Average QRS By Minute continued]  
25mm/s 10mm/mV

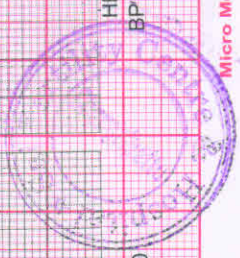

Hospital name here...



Periodic Averages

MR.ASHOK VILVAMANI

[...Average QRS By Minute continued]  
25mm/s 10mm/mV

Peak  
EXE 12:46

REC 04:13  
Current

REC 03:13  
Current

REC 02:13  
Current

REC 01:13  
Current

REC 00:13  
Current

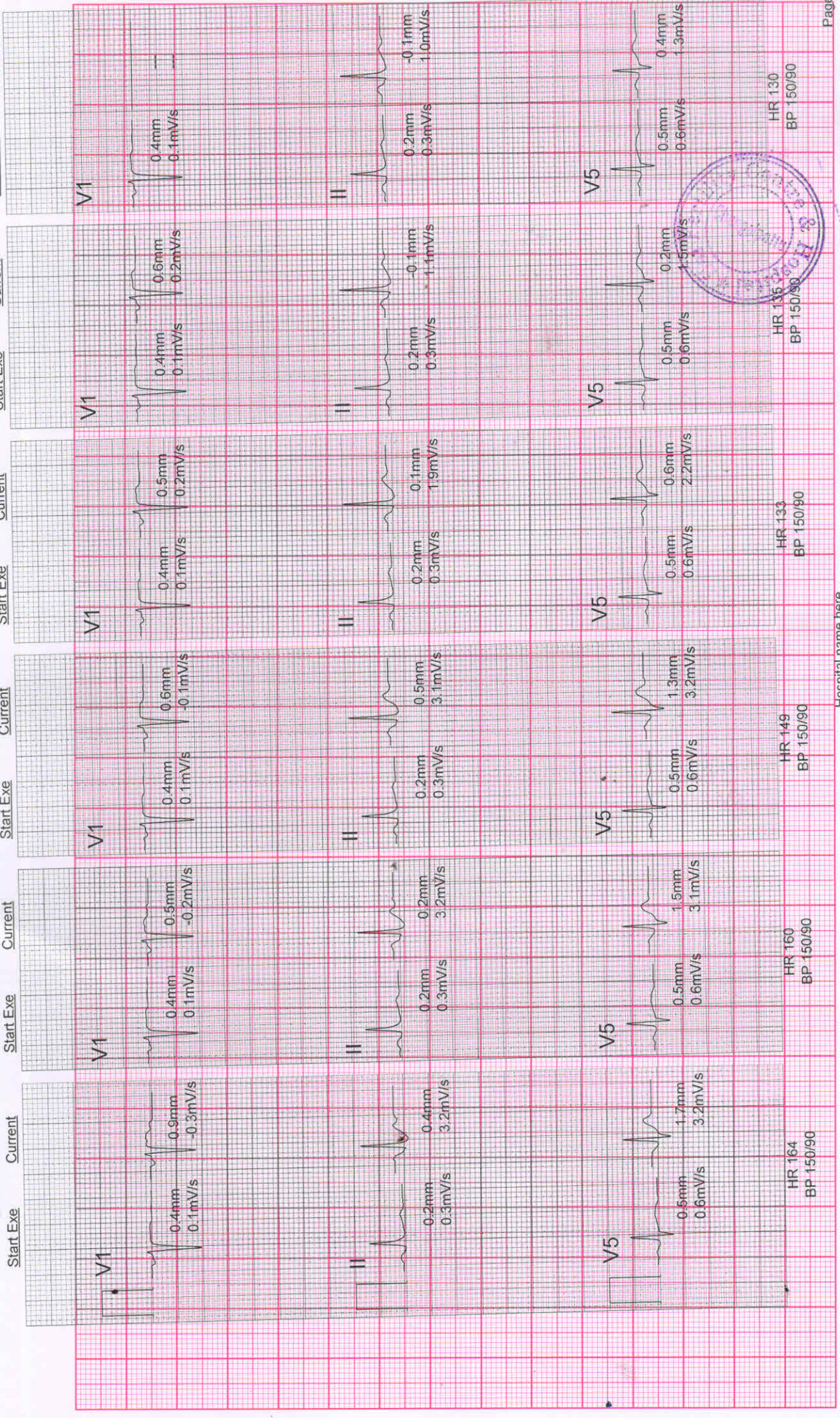



[...Average QRS By Minute continued]  
25mm/s 10mm/mV

REC 05:13  
Start Exe Current

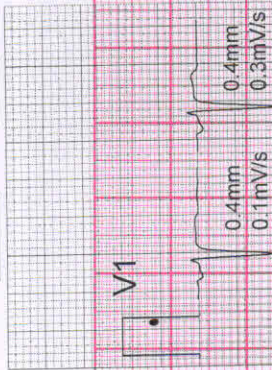

REC 06:13  
Start Exe Current

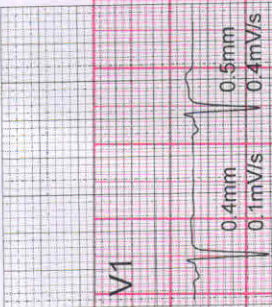

REC 06:29  
Start Exe Current

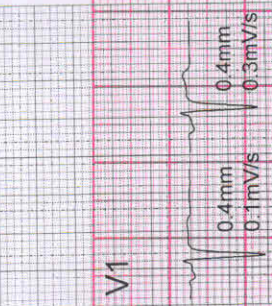

REC 05:13  
Start Exe Current

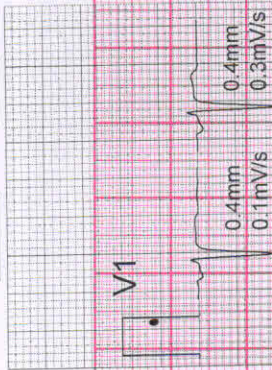

REC 06:13  
Start Exe Current

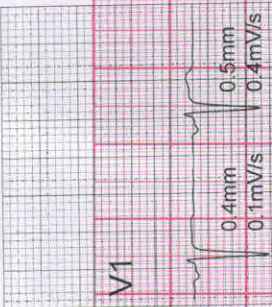

REC 06:29  
Start Exe Current

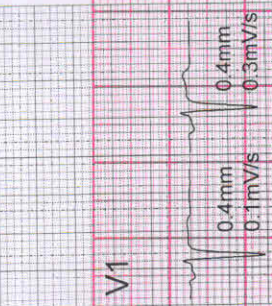

REC 05:13  
Start Exe Current

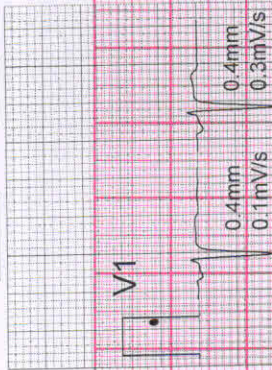

REC 06:13  
Start Exe Current

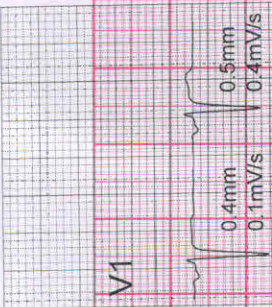

REC 06:29  
Start Exe Current

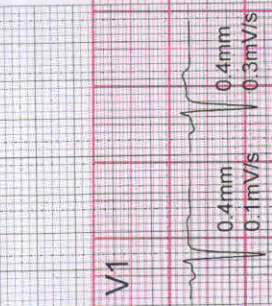

HR 123  
BP 150/90

HR 124  
BP 150/90

HR 121  
BP 150/90

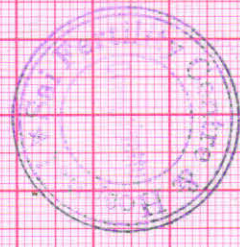



MR.ASHOK VILVAMANI

Bruce

Exam Start: 3/29/2022 11:40:55 AM

Event Time: 3/29/2022 11:55:16 AM

Date of Birth:

Gender: Male

12:46 EXER 5 MPH

00:46 STAGE 5 18 %

EXER 08:20

HR: 164

BP: 150/90

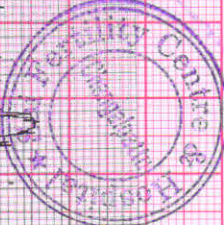
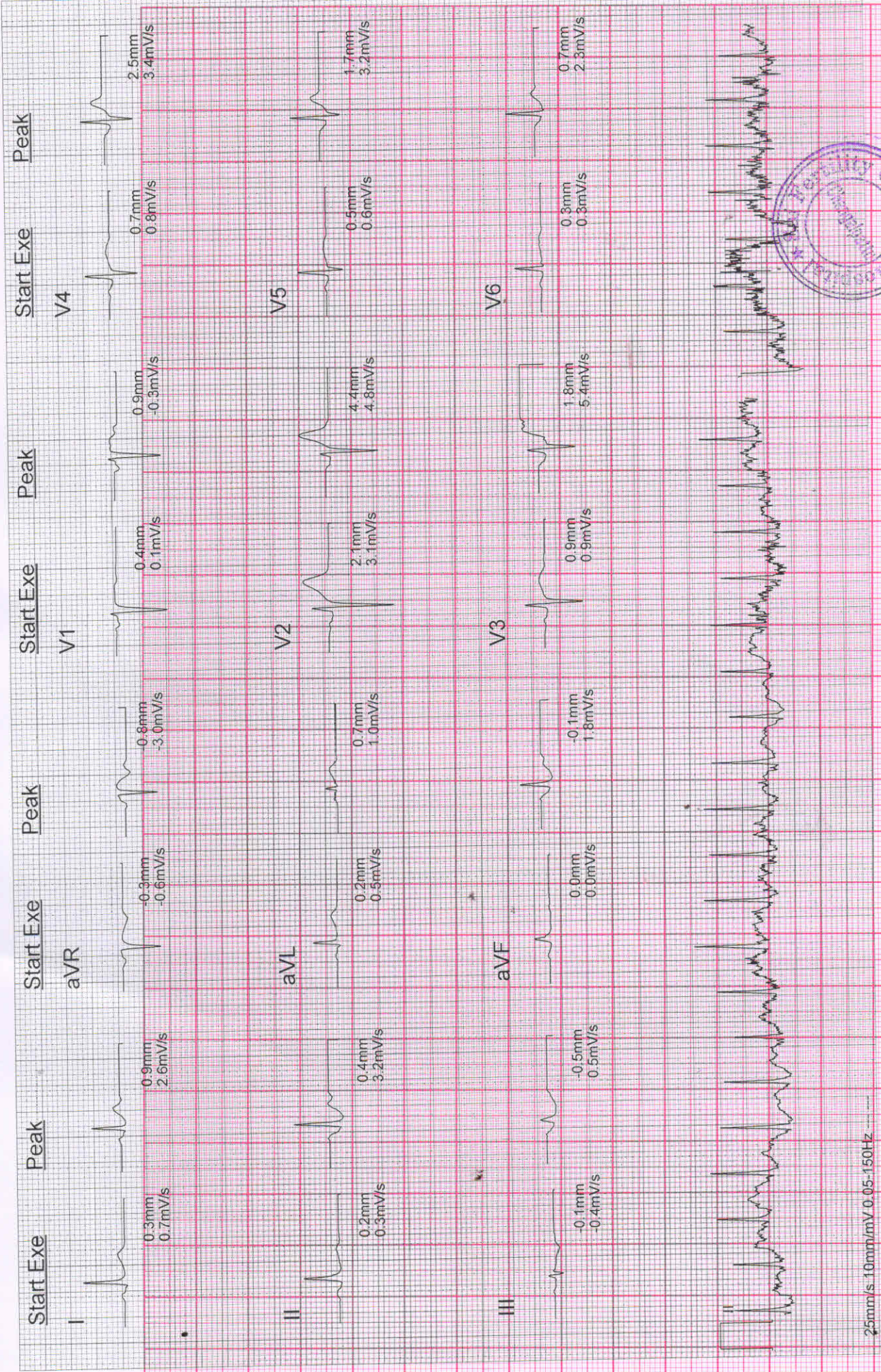

Peak Averages

Hospital name here...



MR.ASHOK VILVAMANI

Bruce

Exam Start: 3/29/2022 11:40:55 AM

Event Time: 3/29/2022 11:41:24 AM

Date of Birth:

Gender: Male

Vent. Rate: 106 BPM

PR int: 126 ms

QRS dur: 86 ms

QT/QTc: 322/384 ms

P-R-T axes: 38 26 0

SINUS TACHYCARDIA  
NONSPECIFIC T-WAVE ABNORMALITY  
ABNORMAL RHYTHM ECG

UNCONFIRMED REPORT

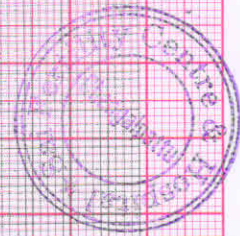
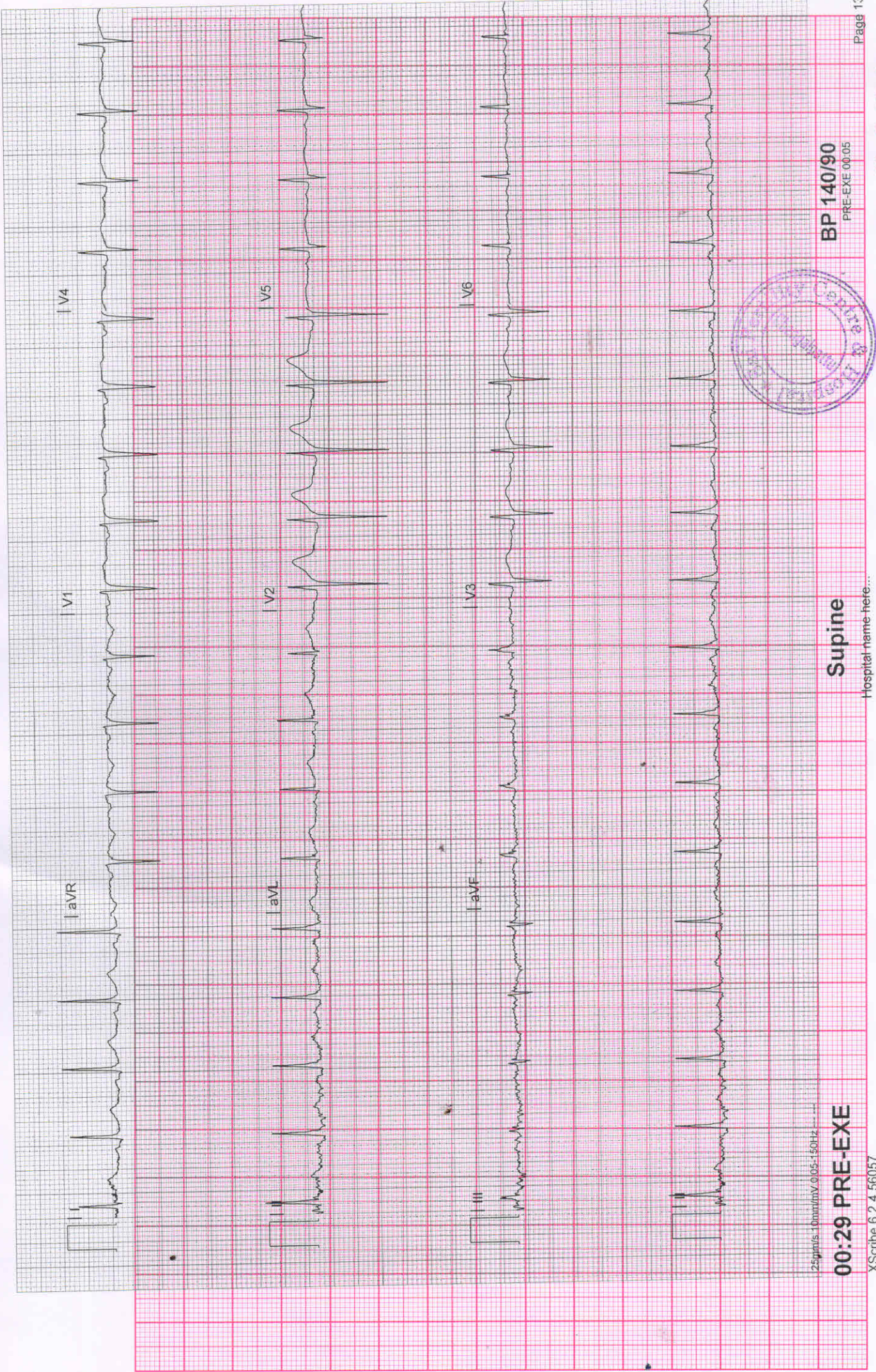

00:29 PRE-EXE

Supine

BP 140/90  
PRE-EXE 00.05

XScribe 6.2.4.56057

Hospital name here...



MR.ASHOK VILVAMANI

Bruce

Exam Start: 3/29/2022 11:40:55 AM

Event Time: 3/29/2022 11:41:47 AM

Date of Birth:

Gender: Male

0 MPH

HR 118

00:52 PRE-EXE 0 %

BP 140/90

PRE-EXE 00:05

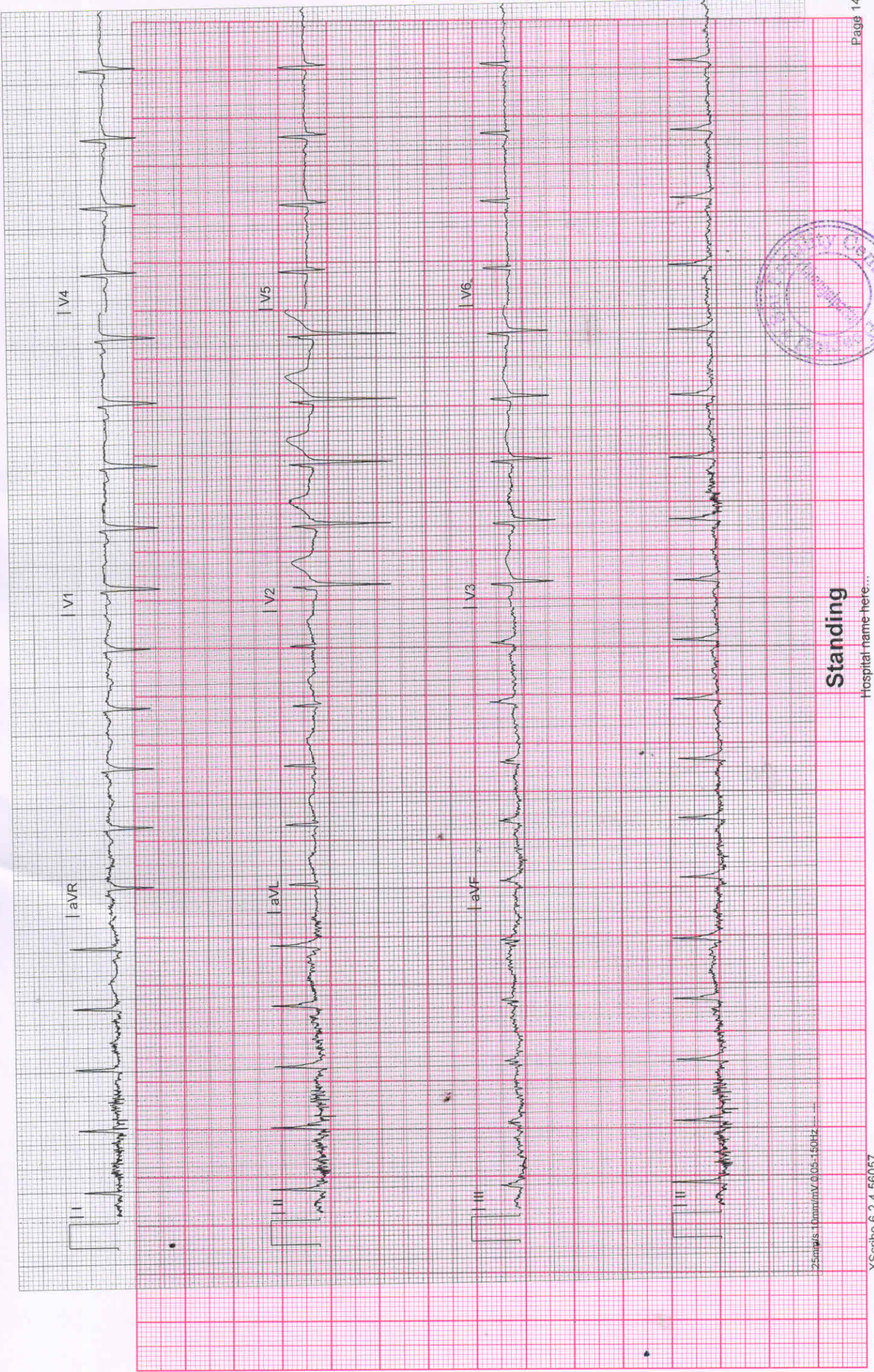

Standing

Hospital name here...

25mm/s 10mm/mV 0.05-150Hz

X-SCRIBE 6.2.4.56057



MR. ASHOK VILVAMANI

Bruce

Exam Start: 3/29/2022 11:40:55 AM  
Event Time: 3/29/2022 11:45:28 AM  
Date of Birth:  
Gender: Male

02:59 EXER 1.7 MPH HR 129  
02:59 STAGE 1 10 %  
PRE-EXE 00:05

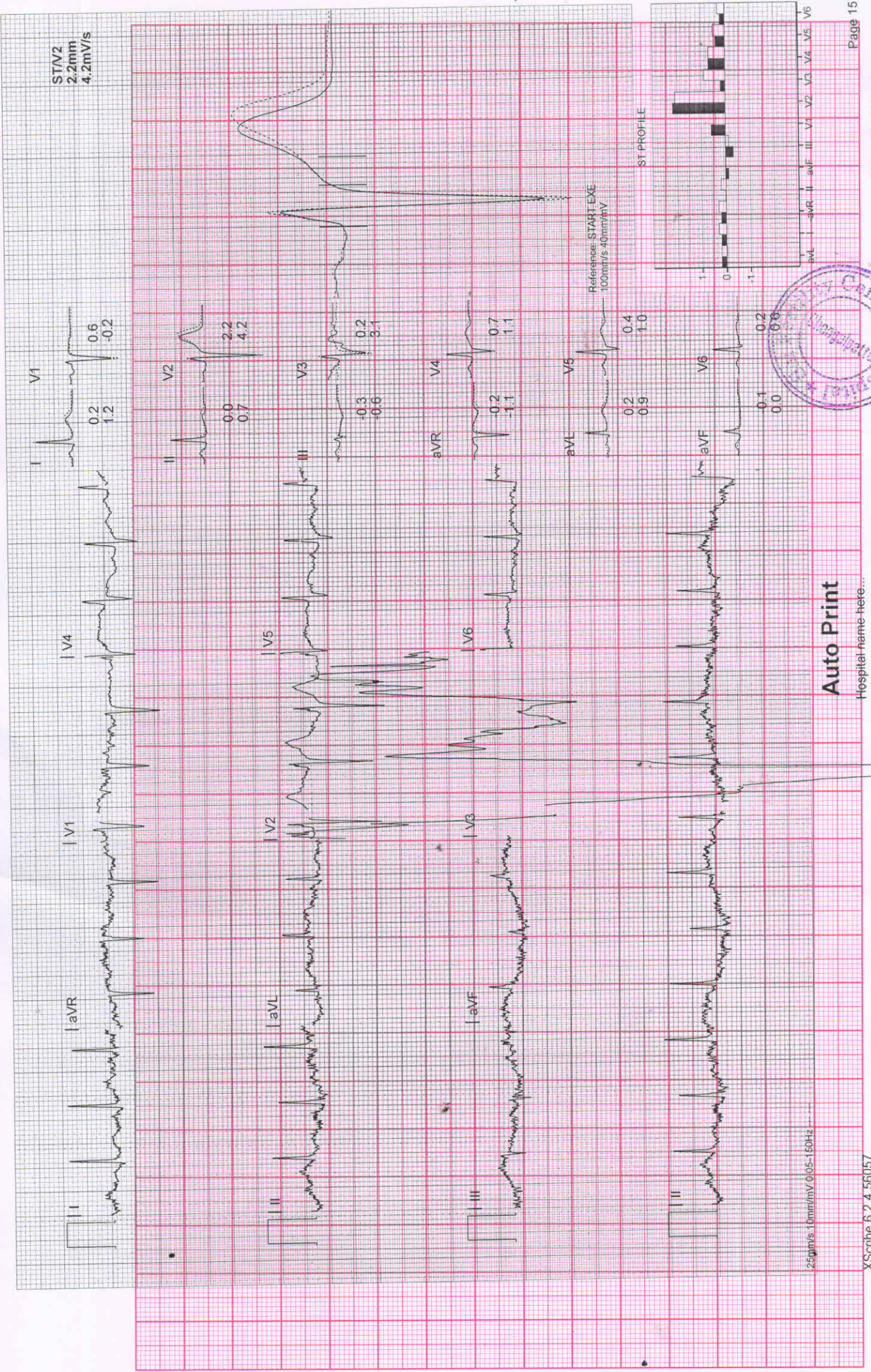

Auto Print



MR.ASHOK VILVAMANI

Bruce

Exam Start: 3/29/2022 11:40:55 AM  
Event Time: 3/29/2022 11:48:28 AM  
Date of Birth:  
Gender: Male

05:59 EXER 2.5 MPH HR 154  
02:59 STAGE 2 12 %  
EXER 05:12

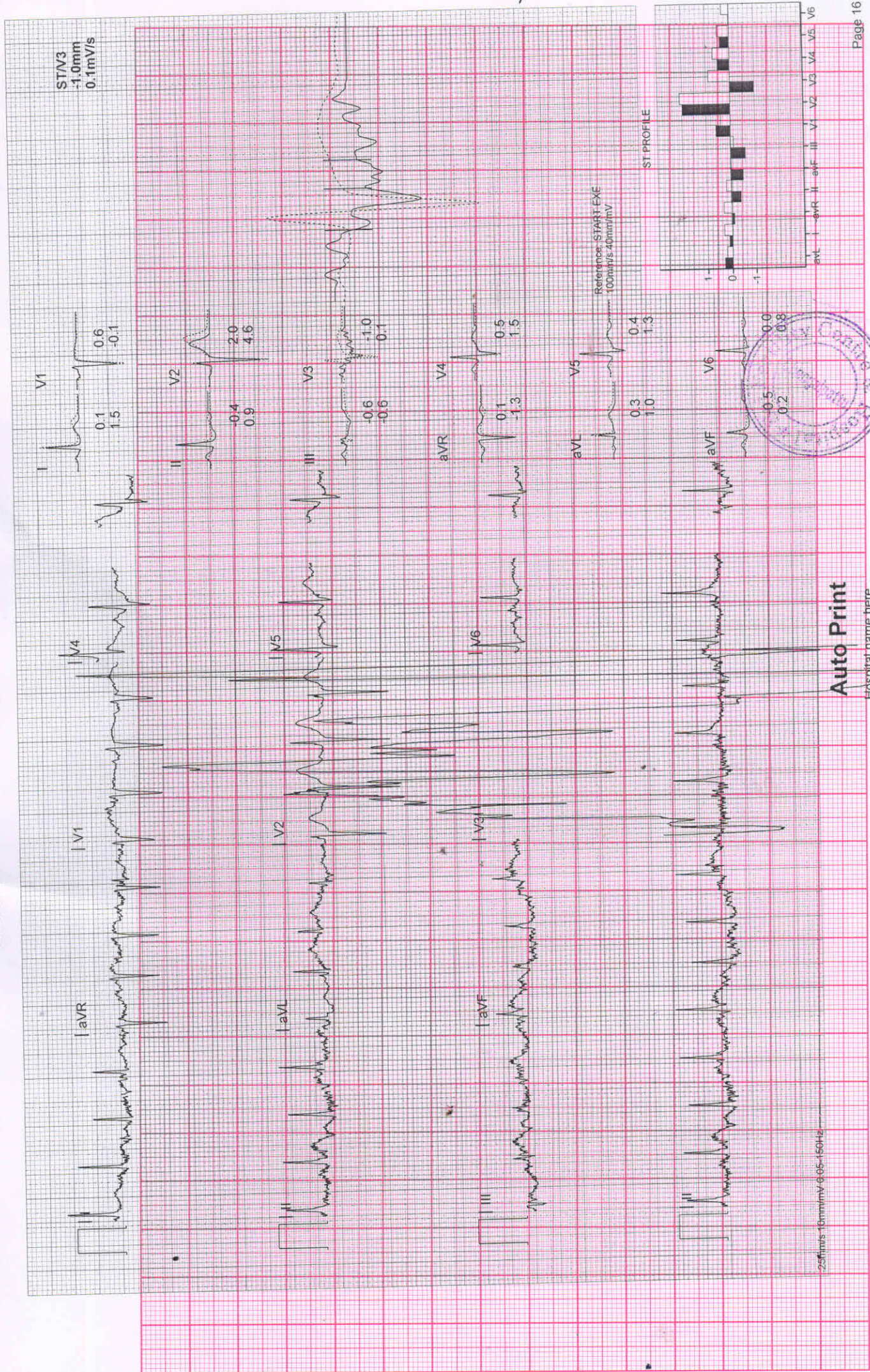

Auto Print

Hospital name here...



Bruce

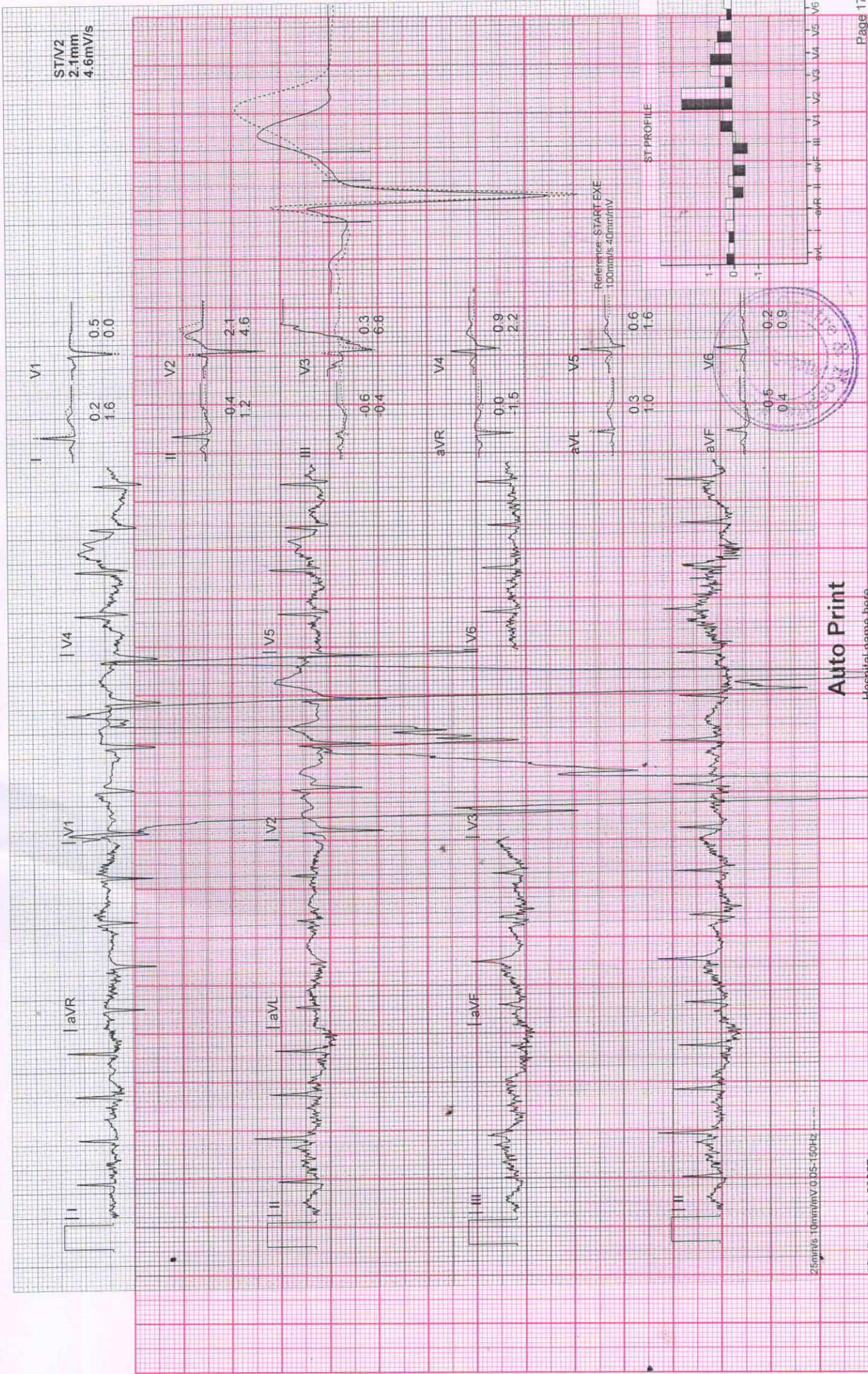

Auto Print



MR. ASHOK VILVAMANI

Bruce

Exam Start: 3/29/2022 11:40:55 AM  
Event Time: 3/29/2022 11:54:28 AM  
Date of Birth:  
Gender: Male

11:59 EXER 4.2 MPH HR 184  
02:59 STAGE 4 16 %

EXER 08:20

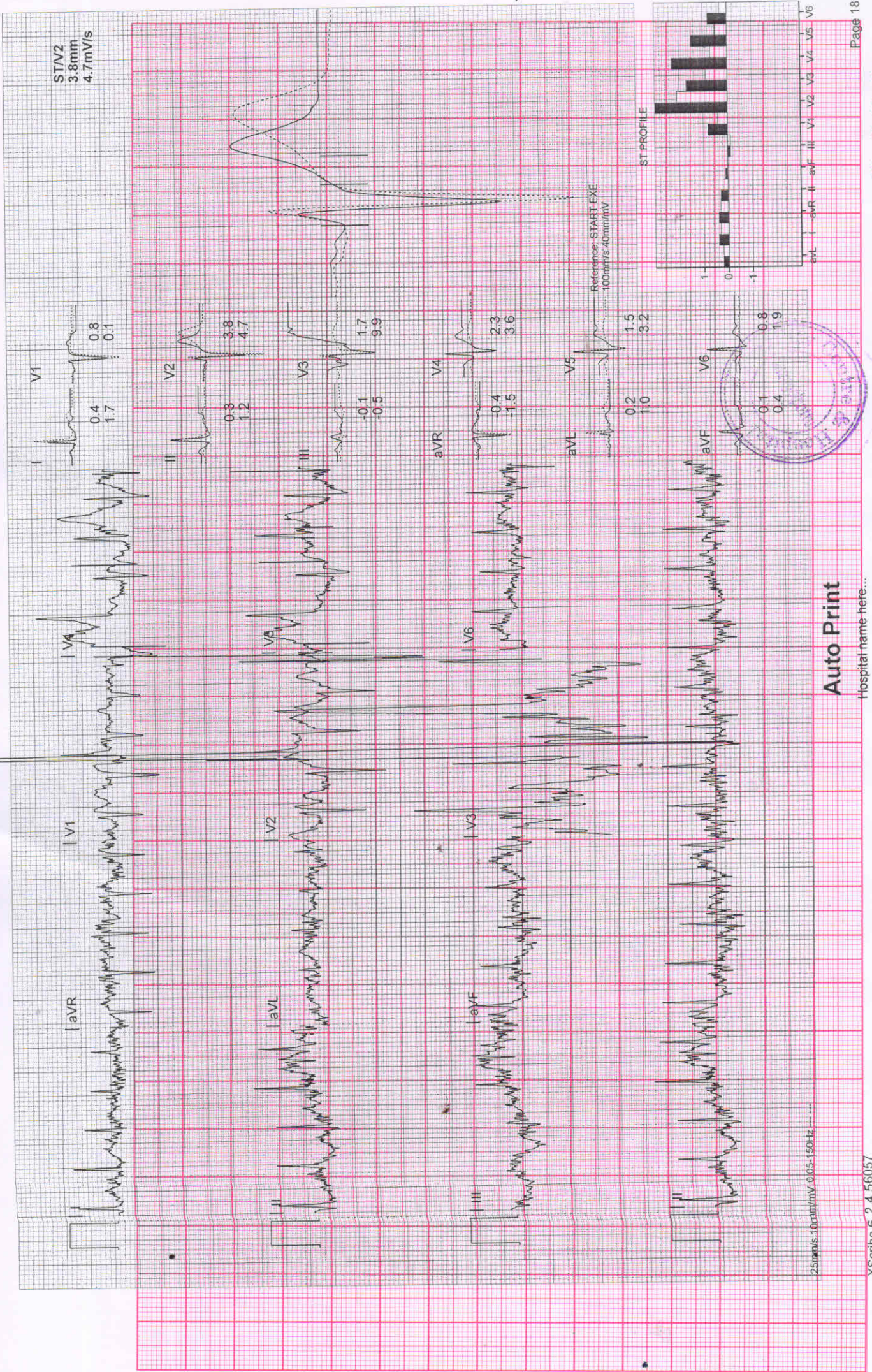

Auto Print

Hospital name here...



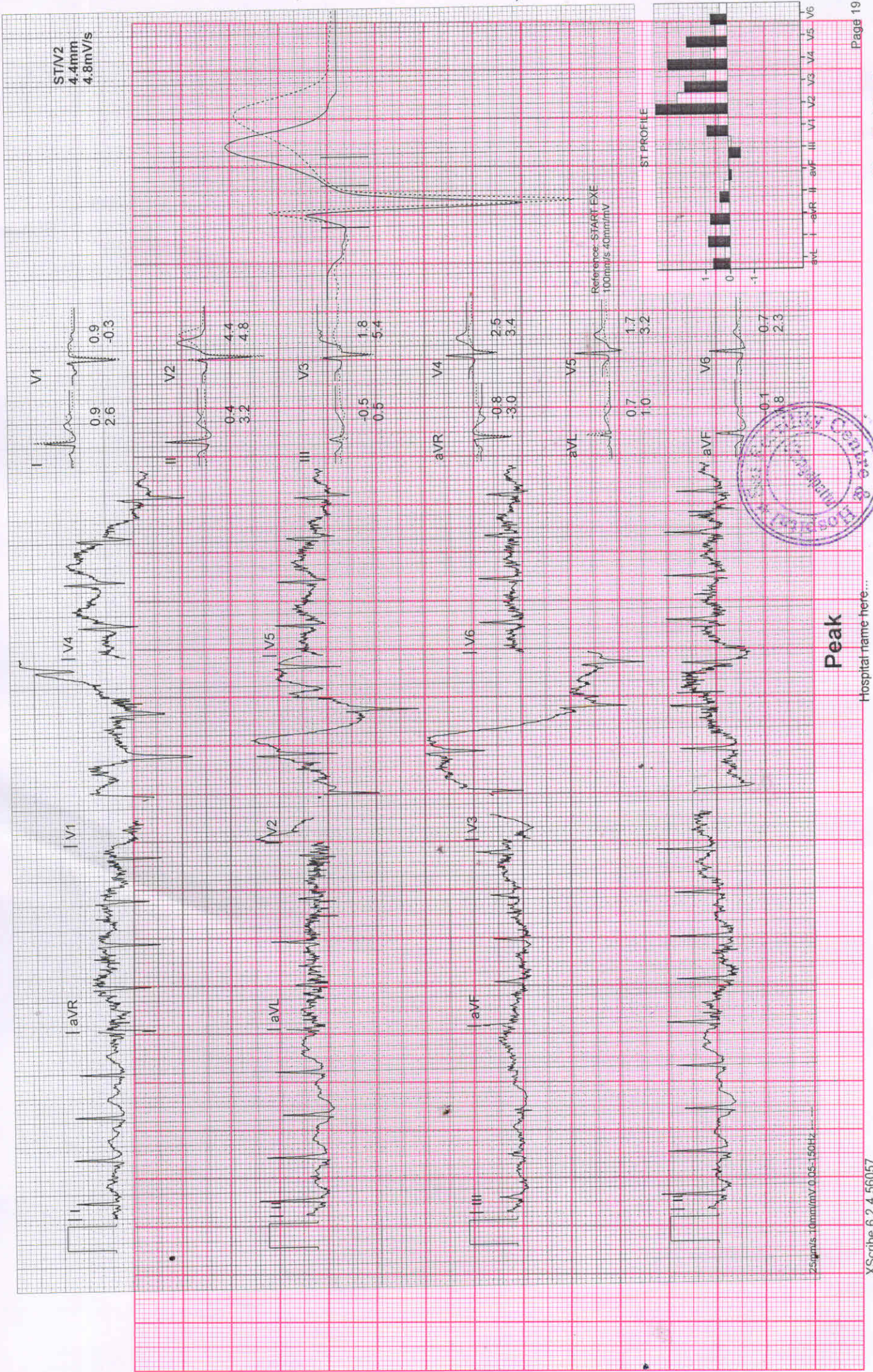

Peak  
Hospital name here...

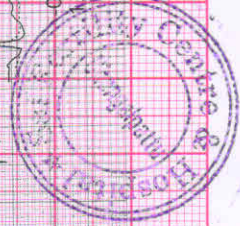



MR. ASHOK VILVAMANI

Bruce

Exam Start: 3/29/2022 11:40:55 AM  
Event Time: 3/29/2022 12:01:42 PM

Date of Birth:  
Gender: Male

12:46 EXER 1.5 MPH HR 120  
06:26 REC 0 %

EXER 08:20

STV2  
1.6mm  
3.5mV/s

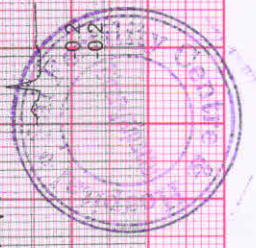
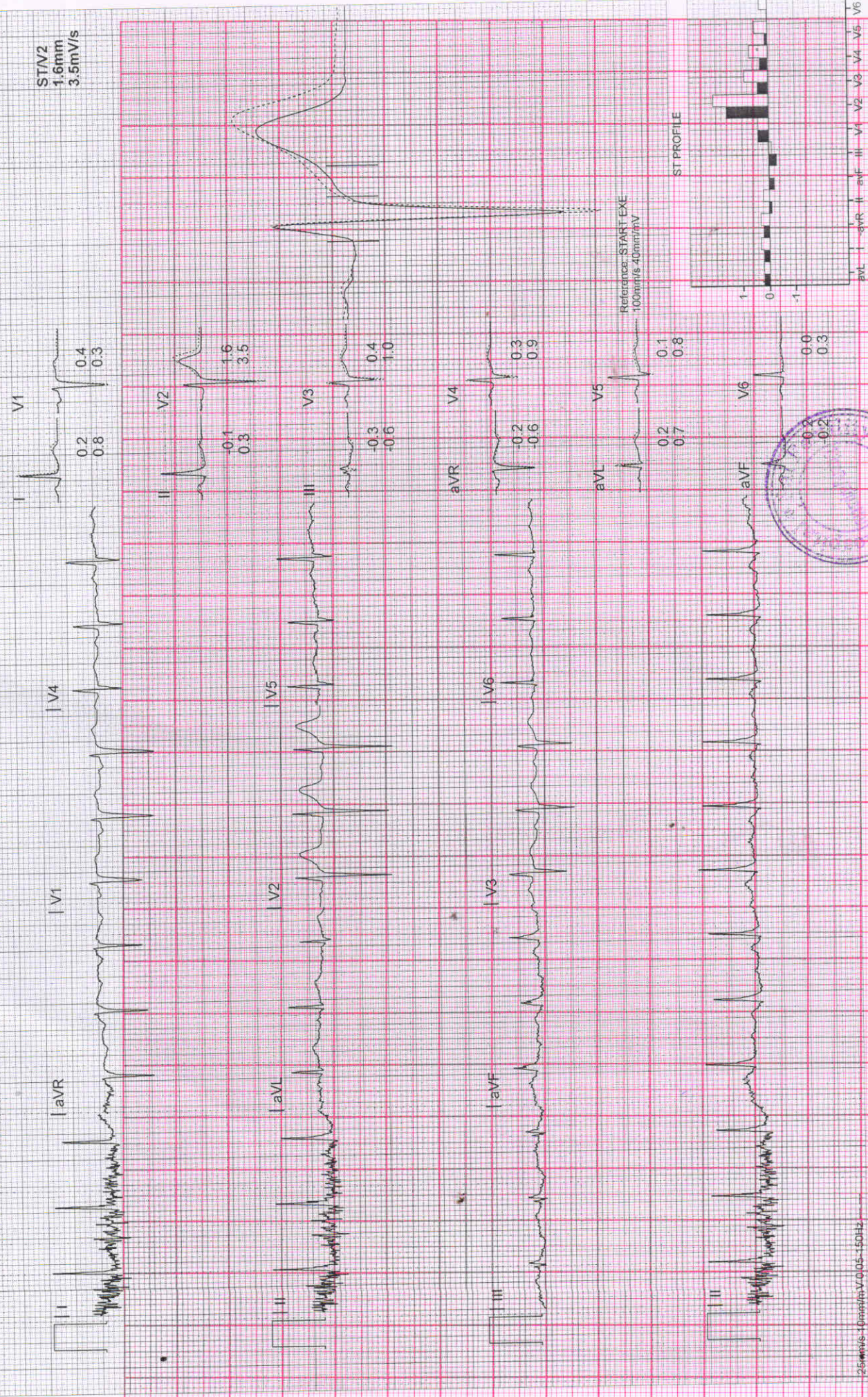

### 12 Lead Report

Hospital name here...



PATIENT NAME : MR.ASHOK  
AGE : 32/MALE  
DATE : 29.03.2022  
UHID NO : 69224

## X RAY CHEST PA VIEW

Trachea is in the midline.

Mediastinal and cardiac silhouette appears normal.

Cardio thoracic ratio is within normal limits.

Costo phrenic and cardio phrenic angles are free on both sides.

No abnormal radio opacity seen in the lung fields.

Both hilar and parenchymal vasculature appears normal.

Both domes of diaphragm show normal convexity and seen at appropriate levels.

Visualised bones of thoracic cage appear normal.

Superficial soft tissue shadows appear normal.

### **IMPRESSION.**

➤ **No significant abnormality detected.**



*Dr. M. Kumara Sampath*  
Dr. M. KUMARA SAMPATH, DNB (RD),  
CONSULTANT RADIOLOGIST

*M.C. Arumugam*  
Dr. M.C. ARUMUGAM, M.D., D.A.,  
Reg. No : 51319,  
SAI FERTILITY CENTRE AND HOSPITAL  
# 43/21, Devarajanar Street,  
Vedhachalam Nagar,  
Chengalpattu - 603 001

43/21, Devarajanar St, Vedhachalam Nagar (Behind New Bus Stand), Chengalpattu - 603 001.

+91 91000 96000

care@saimultispeciality.com

044 2742 4444

www.saihospitalchengalpattu.com

