



63 / AKASH SAINI / 33 Yrs / M / 165 Cms / 63 Kg / HR : 101

Date: 23 - 09 - 2023 03:46:44 PM METS: 1.0/ 101 bpm 54% of THR BP: 120/70 mmHg Combined Medians/ BLC On/ Notch On/ HF 0.05 Hz/LF 35 Hz

ExTime: 00:00 0.0 mph, 0.0%

25 mm/Sec. 1.0 Cm/mV

4X 80 mS Post J

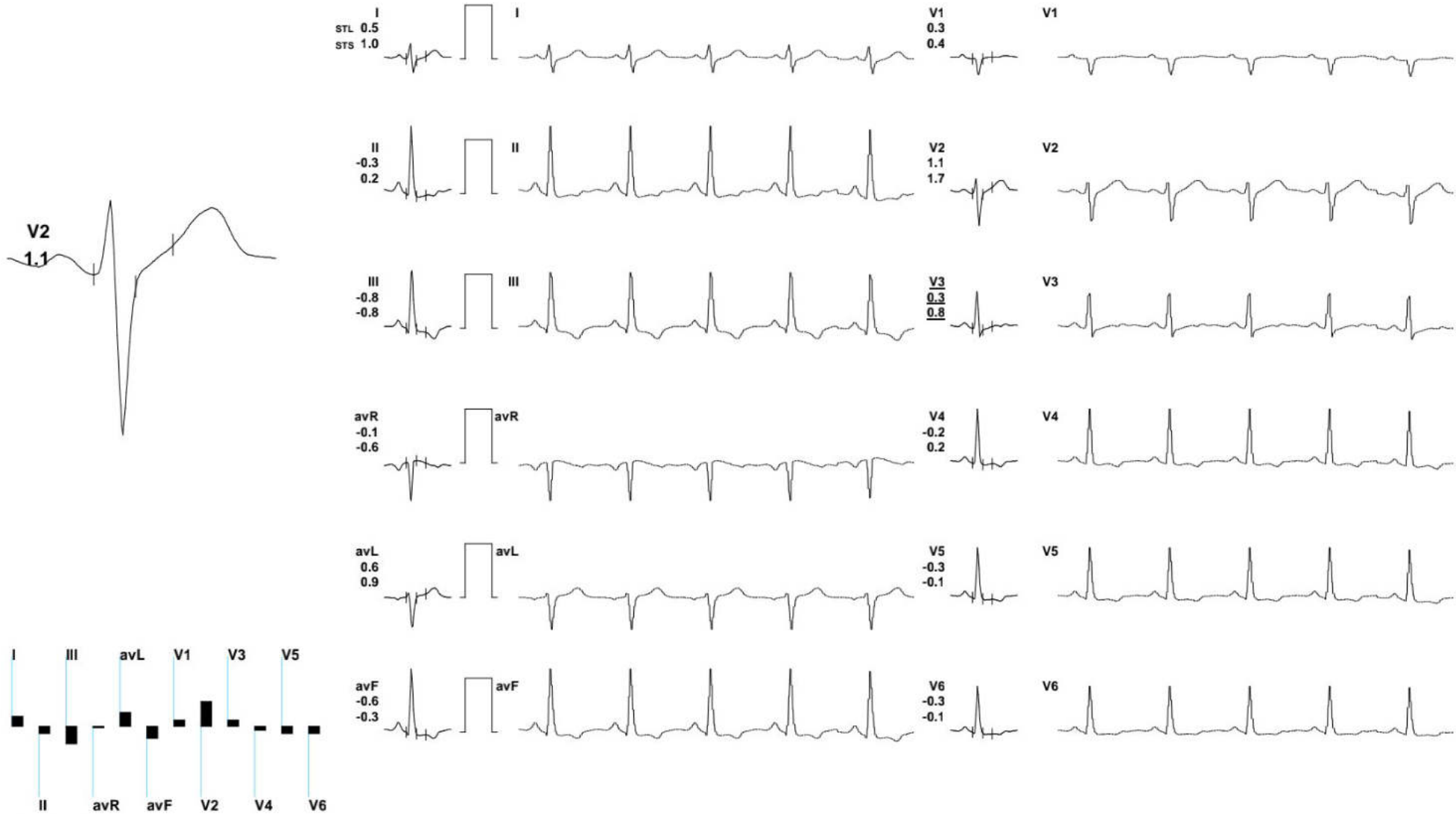

REMARKS:

(ADX\_GEM217220330)(R)Allengers



63 / AKASH SAINI / 33 Yrs / M / 165 Cms / 63 Kg / HR : 107

Date: 23 - 09 - 2023 03:46:44 PM METS: 1.0/ 107 bpm 57% of THR BP: 120/70 mmHg Combined Medians/ BLC On/ Notch On/ HF 0.05 Hz/LF 35 Hz

ExTime: 00:00 0.0 mph, 0.0%

25 mm/Sec. 1.0 Cm/mV

4X 80 mS Post J

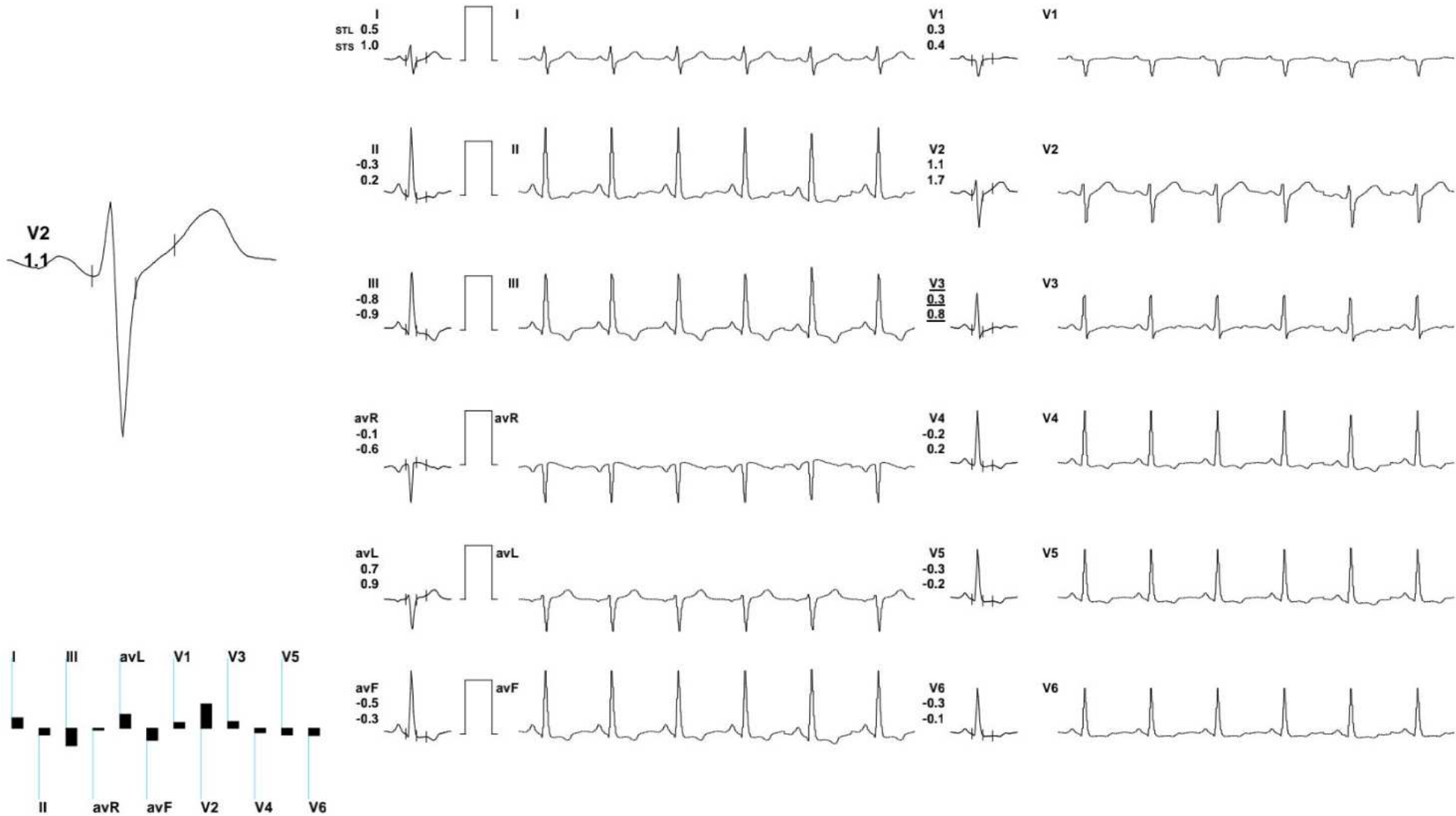

REMARKS:

(ADX\_GEM217220330)(R)Allengers



63 / AKASH SAINI / 33 Yrs / M / 165 Cms / 63 Kg / HR : 110

Date: 23 - 09 - 2023 03:46:44 PM METS: 1.0/ 110 bpm 59% of THR BP: 120/70 mmHg Combined Medians/ BLC On/ Notch On/ HF 0.05 Hz/LF 35 Hz

ExTime: 00:00 0.0 mph, 0.0%

25 mm/Sec. 1.0 Cm/mV

4X 80 mS Post J

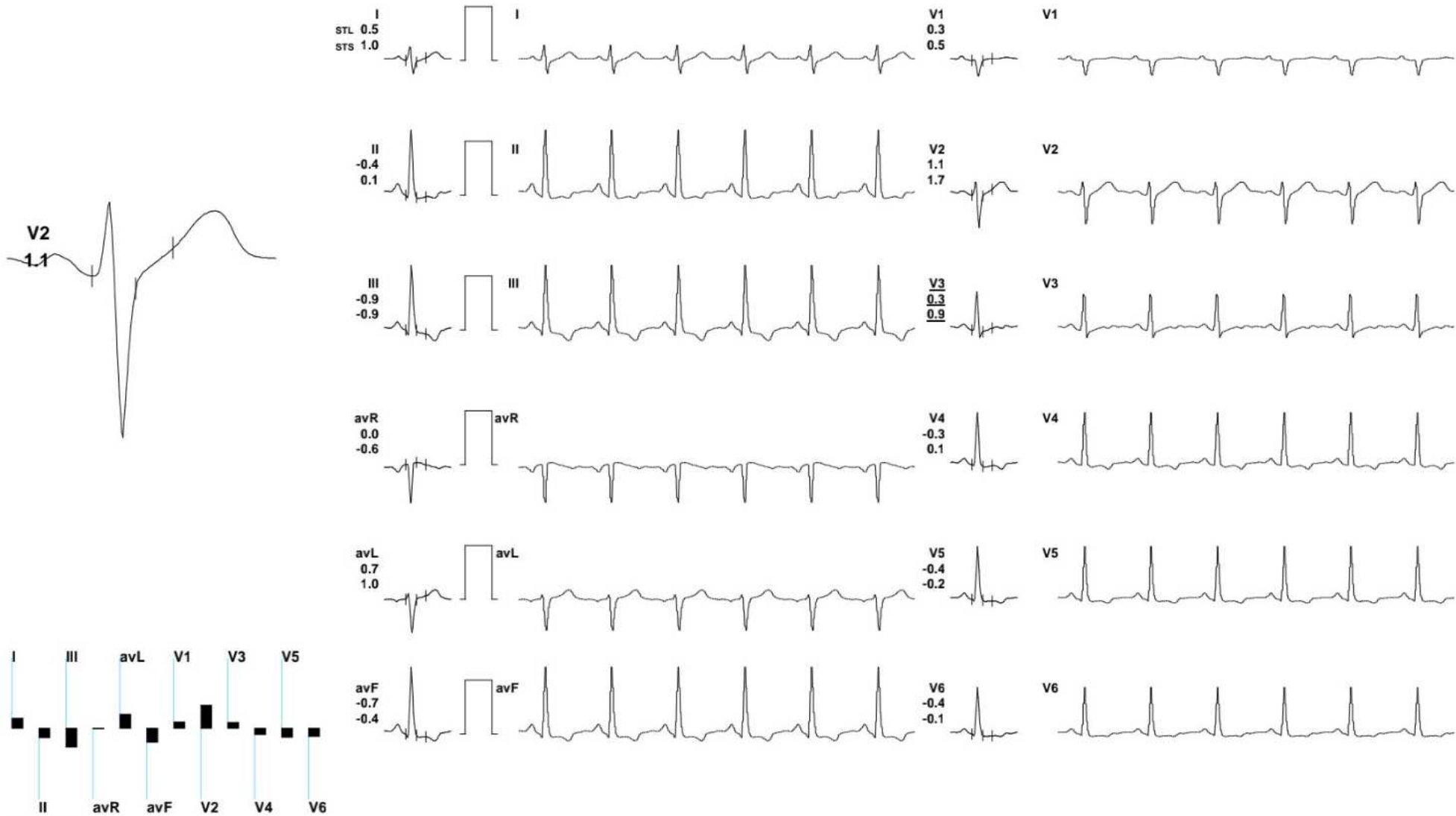

REMARKS:

(ADX\_GEM217220330)(R)Allengers



63 / AKASH SAINI / 33 Yrs / M / 165 Cms / 63 Kg / HR : 95

Date: 23 - 09 - 2023 03:46:44 PM METS: 1.0/ 95 bpm 51% of THR BP: 120/70 mmHg Combined Medians/ BLC On/ Notch On/ HF 0.05 Hz/LF 35 Hz

ExTime: 00:00 0.0 mph, 0.0%

25 mm/Sec. 1.0 Cm/mV

4X 80 mS Post J

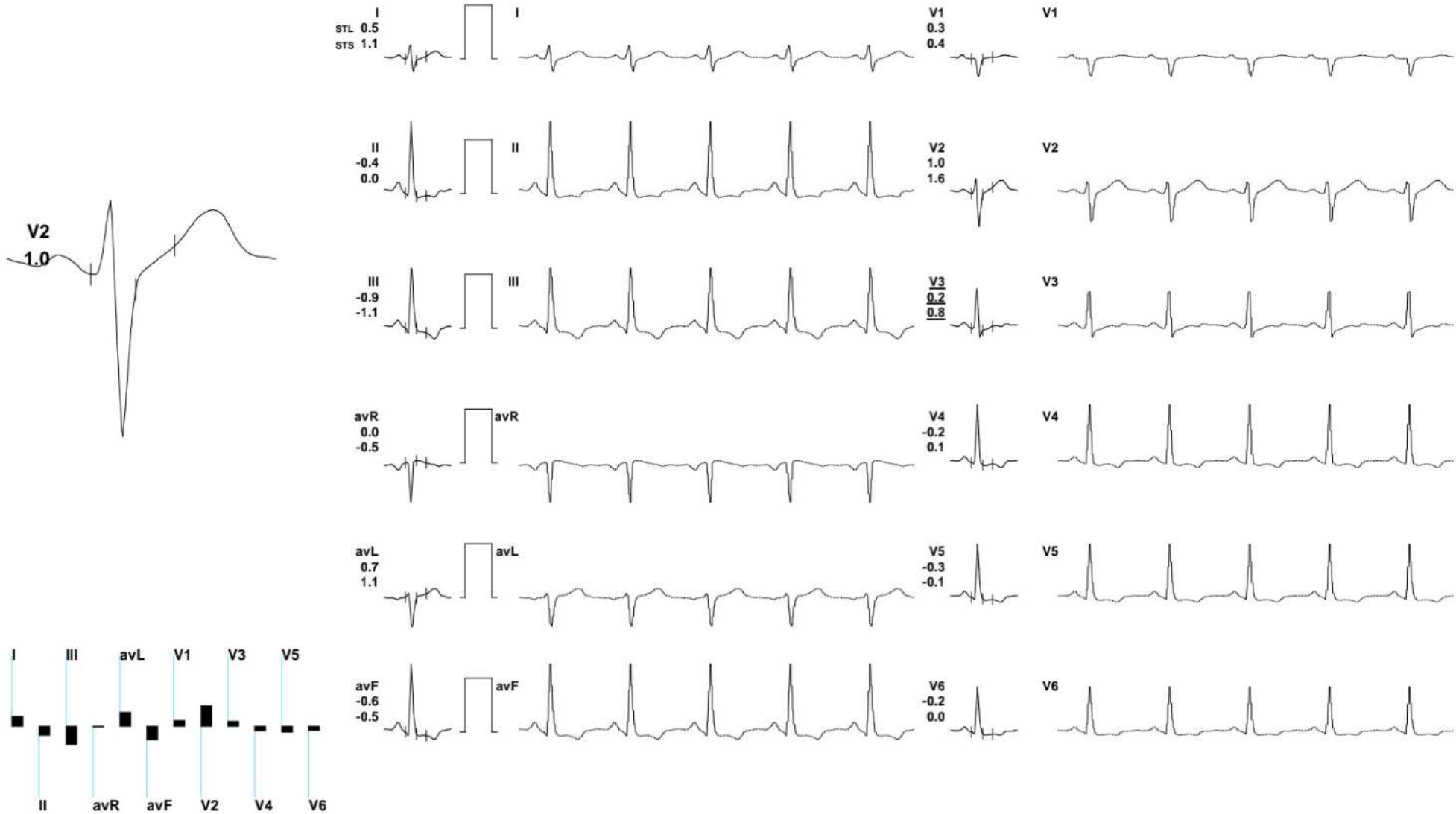

REMARKS:

(ADX\_GEM217220330)(R)Allengers



63 / AKASH SAINI / 33 Yrs / M / 165 Cms / 63 Kg / HR : 113

Date: 23 - 09 - 2023 03:46:44 PM METS: 1.0/ 113 bpm 60% of THR BP: 120/70 mmHg Combined Medians/ BLC On/ Notch On/ HF 0.05 Hz/LF 35 Hz

ExTime: 00:00 1.0 mph, 0.0%

25 mm/Sec. 1.0 Cm/mV

4X 80 mS Post J

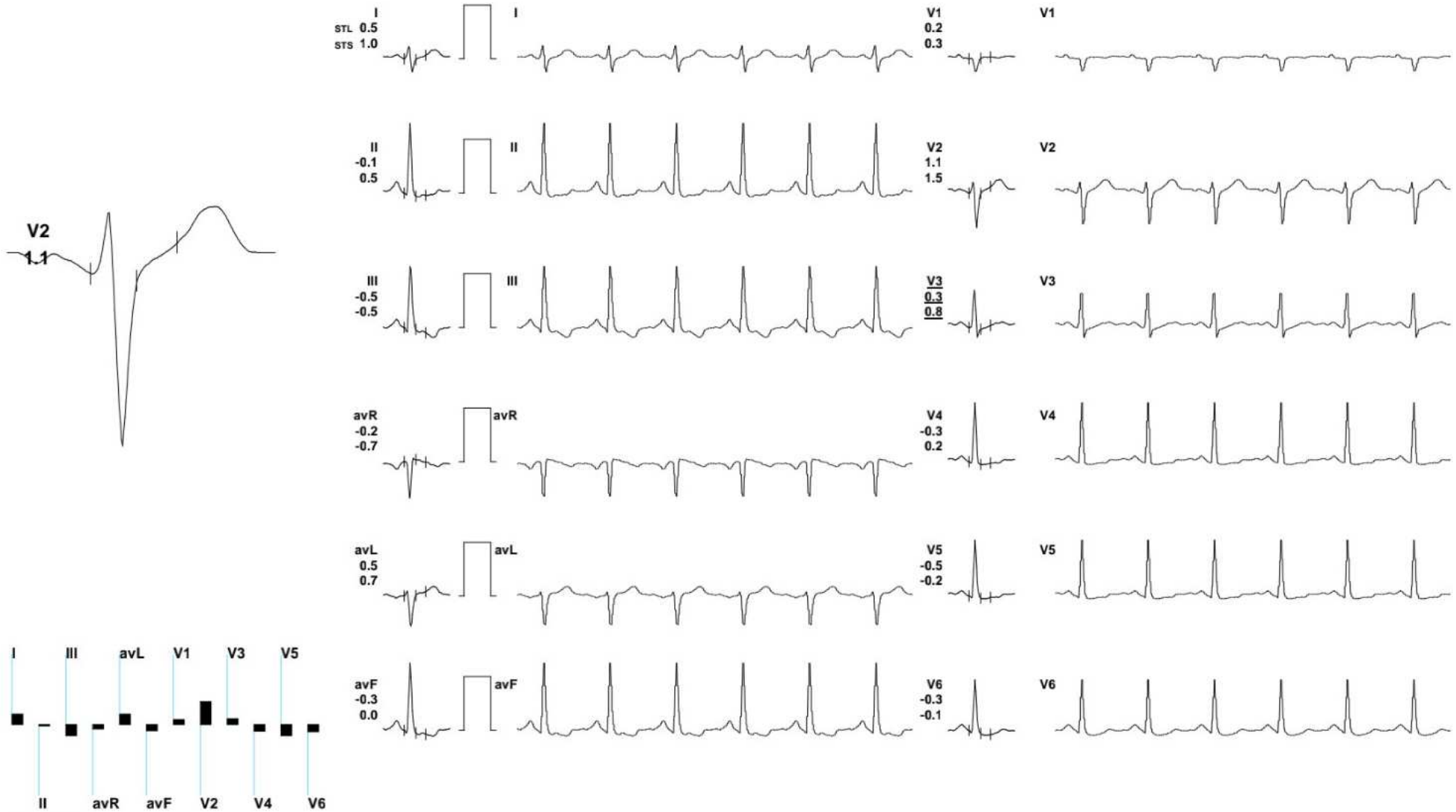

REMARKS:

(ADX\_GEM217220330)(R)Allengers



63 / AKASH SAINI / 33 Yrs / M / 165 Cms / 63 Kg / HR : 140

Date: 23 - 09 - 2023 03:46:44 PM METS: 4.7/ 140 bpm 75% of THR BP: 130/72 mmHg Combined Medians/ BLC On/ Notch On/ HF 0.05 Hz/LF 35 Hz

ExTime: 03:00 1.7 mph, 10.0%

25 mm/Sec. 1.0 Cm/mV

4X 60 mS Post J

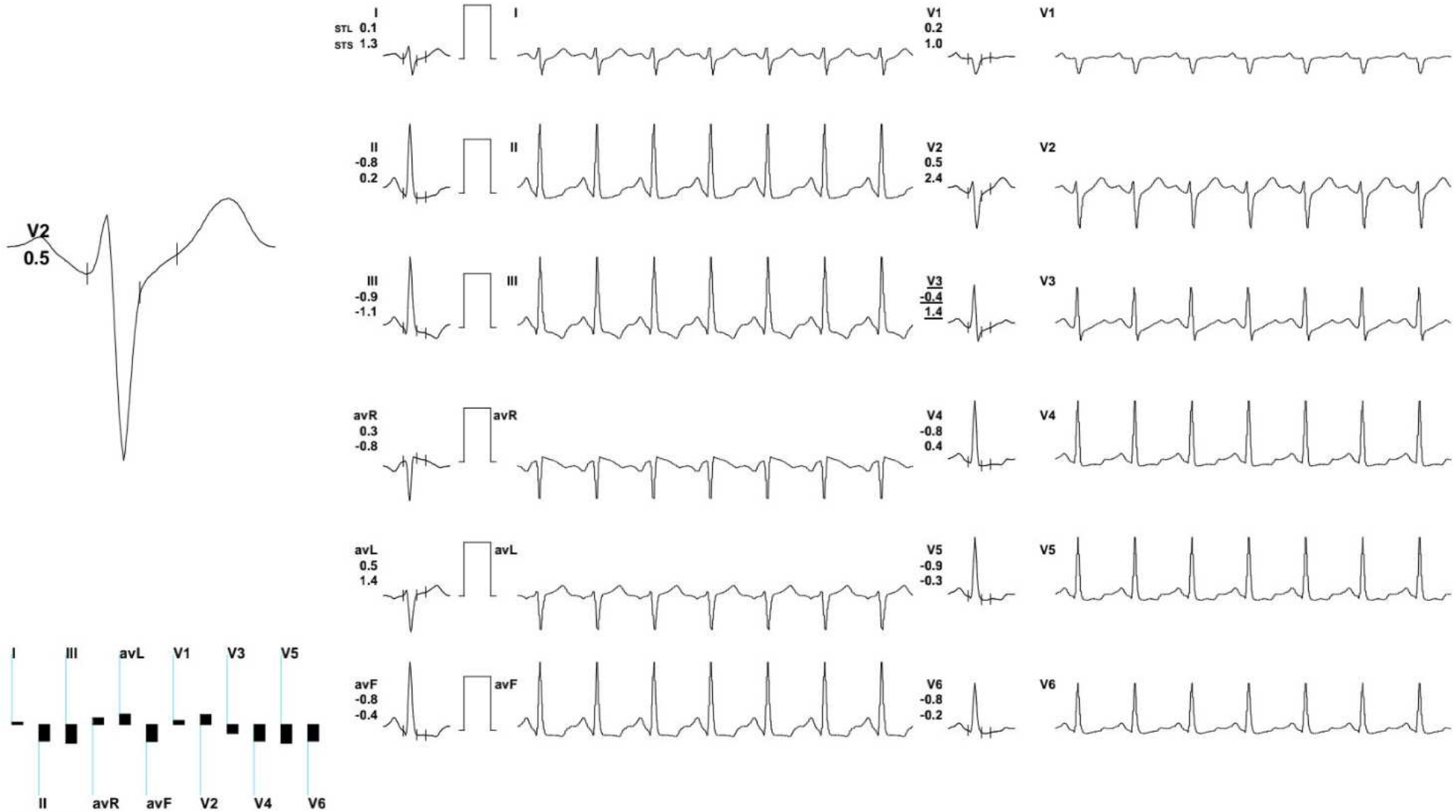

REMARKS:

(ADX\_GEM217220330)(R)Allengers



63 / AKASH SAINI / 33 Yrs / M / 165 Cms / 63 Kg / HR : 155

Date: 23 - 09 - 2023 03:46:44 PM METS: 7.1/ 155 bpm 83% of THR BP: 138/75 mmHg Combined Medians/ BLC On/ Notch On/ HF 0.05 Hz/LF 35 Hz

ExTime: 06:00 2.5 mph, 12.0%

25 mm/Sec. 1.0 Cm/mV

4X 60 mS Post J

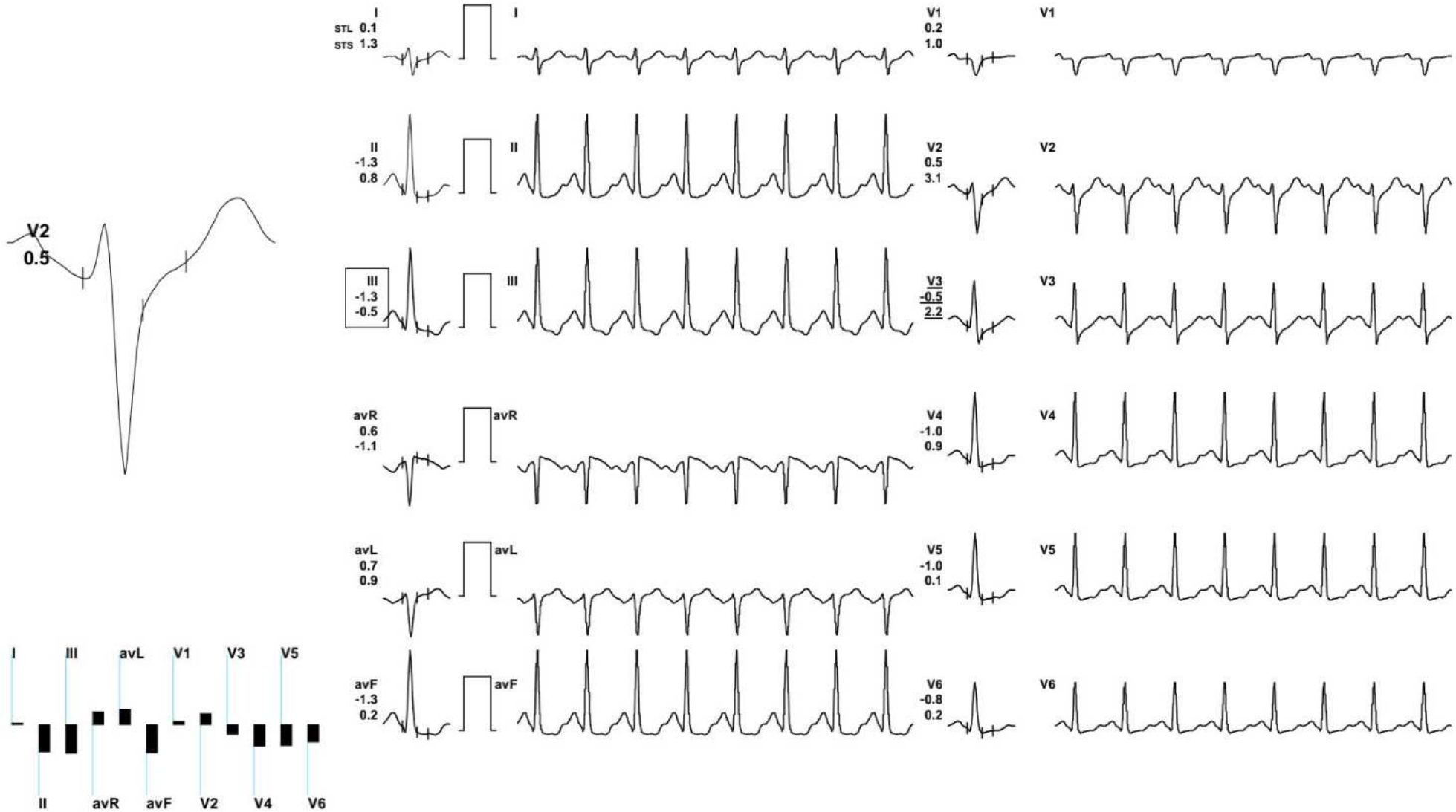

REMARKS:

(ADX\_GEM217220330)(R)Allengers



63 / AKASH SAINI / 33 Yrs / M / 165 Cms / 63 Kg / HR : 173

Date: 23 - 09 - 2023 03:46:44 PM METS: 8.1/ 173 bpm 93% of THR BP: 138/75 mmHg Combined Medians/ BLC On/ Notch On/ HF 0.05 Hz/LF 35 Hz

ExTime: 07:00 3.4 mph, 14.0%

25 mm/Sec. 1.0 Cm/mV

4X 60 mS Post J

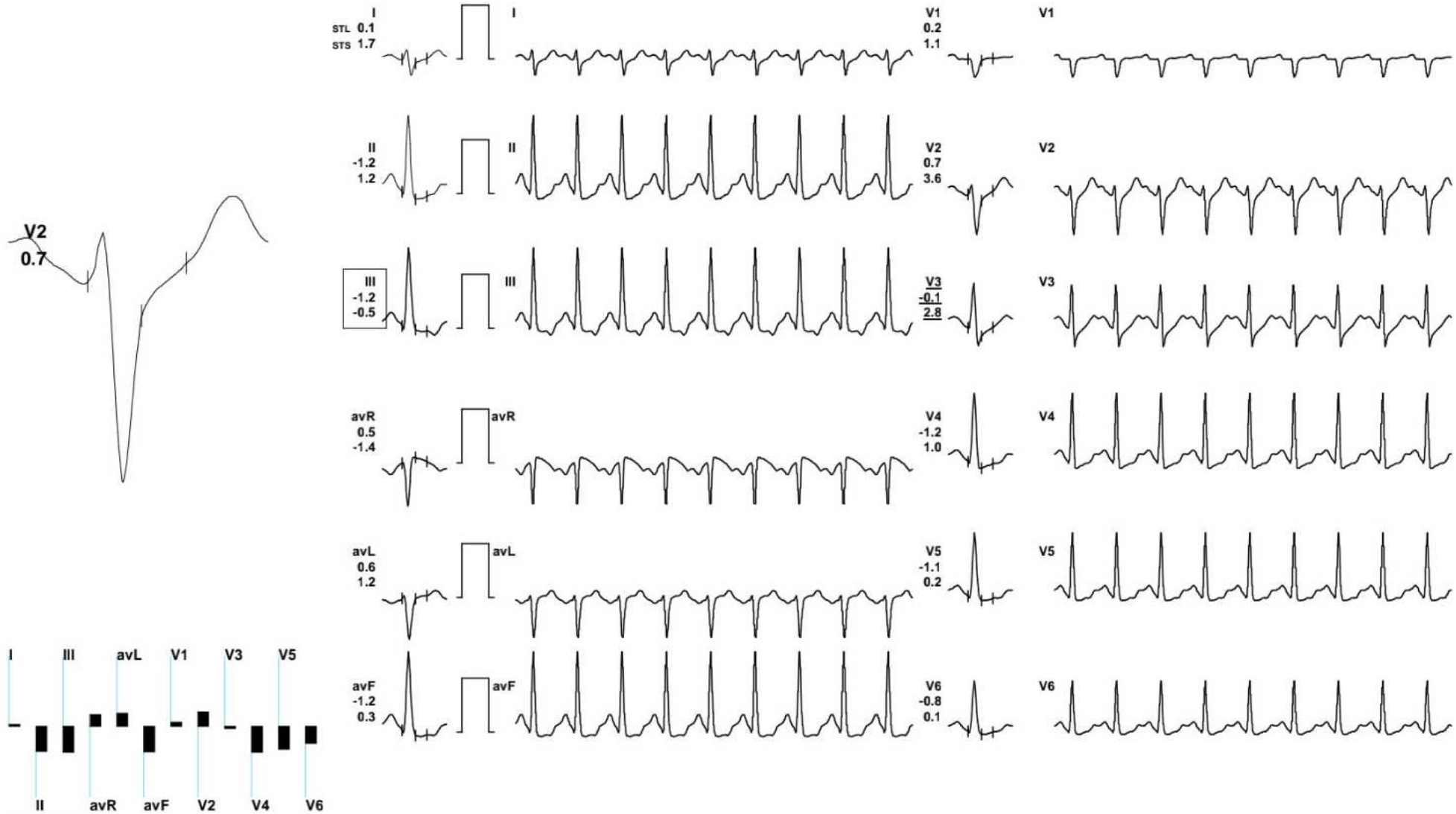

REMARKS:

(ADX\_GEM217220330)(R)Allengers





63 / AKASH SAINI / 33 Yrs / M / 165 Cms / 63 Kg / HR : 147

Date: 23 - 09 - 2023 03:46:44 PM METS: 1.1/ 147 bpm 79% of THR BP: 138/75 mmHg Combined Medians/ BLC On/ Notch On/ HF 0.05 Hz/LF 35 Hz

ExTime: 06:59 0.0 mph, 0.0%

25 mm/Sec. 1.0 Cm/mV

4X 60 mS Post J

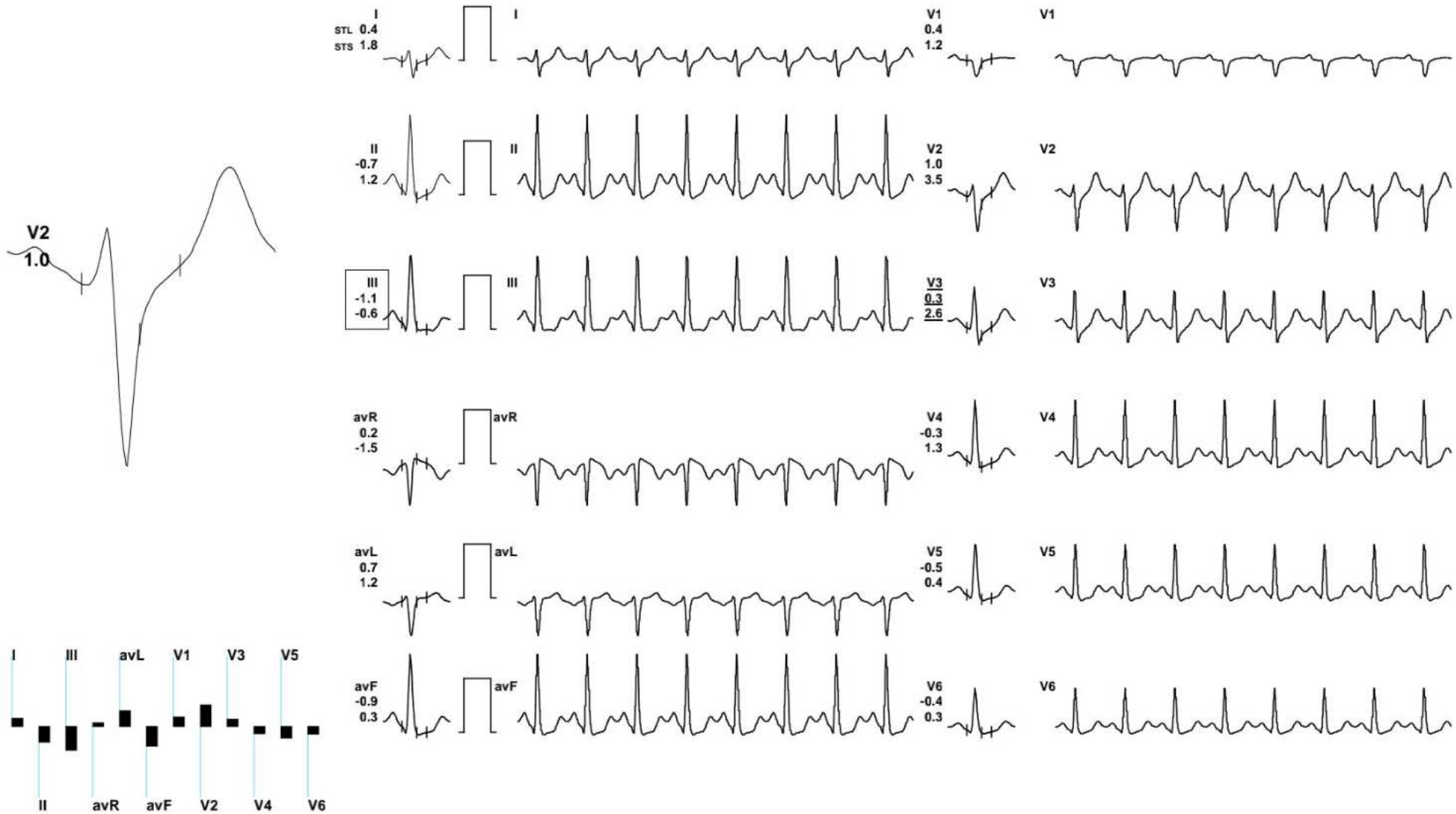

REMARKS:

(ADX\_GEM217220330)(R)Allengers



63 / AKASH SAINI / 33 Yrs / M / 165 Cms / 63 Kg / HR : 128

Date: 23 - 09 - 2023 03:46:44 PM METS: 1.0/ 128 bpm 68% of THR BP: 140/80 mmHg Combined Medians/ BLC On/ Notch On/ HF 0.05 Hz/LF 35 Hz

ExTime: 06:59 0.0 mph, 0.0%

25 mm/Sec. 1.0 Cm/mV

4X 60 mS Post J

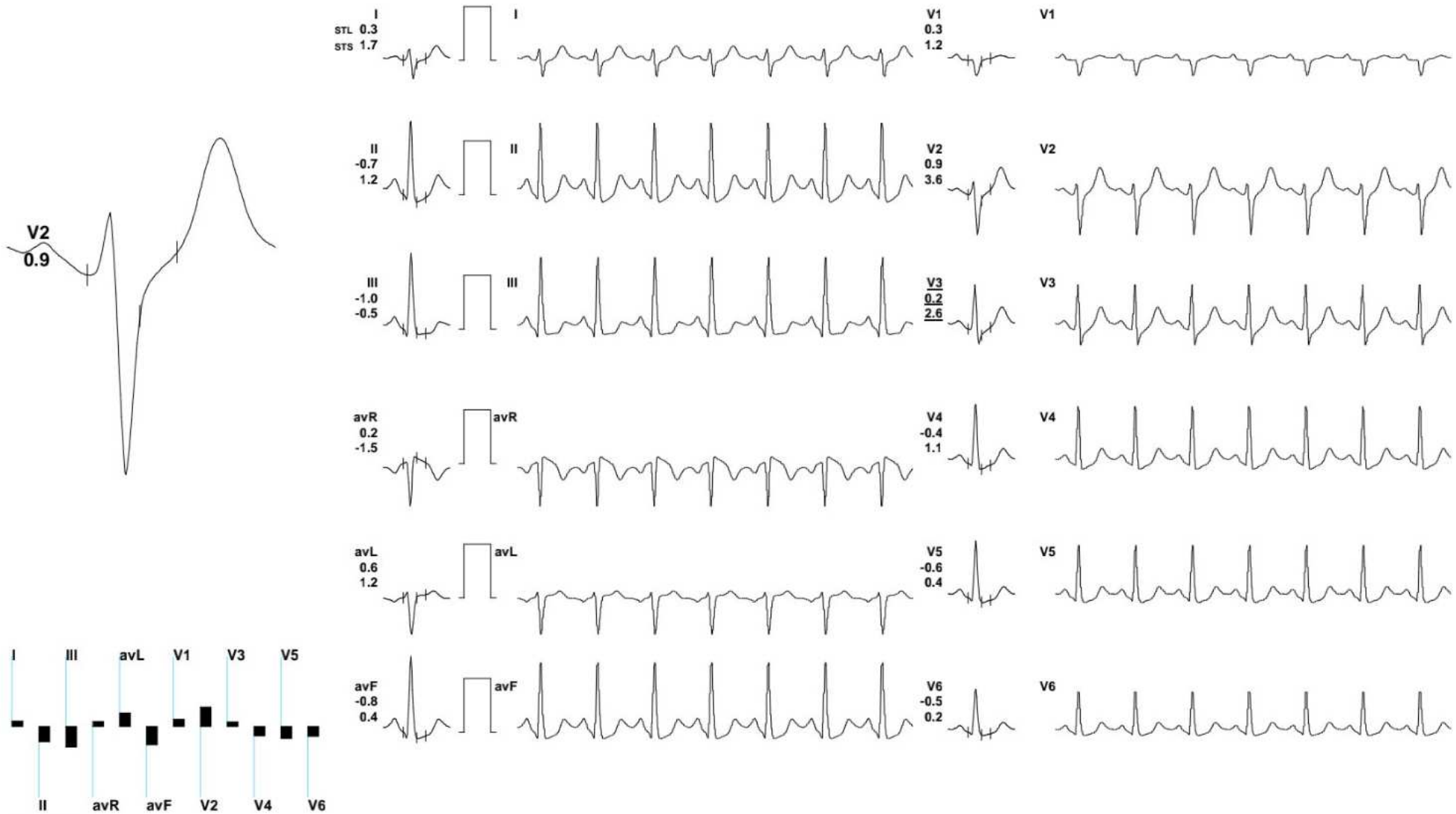

REMARKS:

(ADX\_GEM217220330)(R)Allengers



63 / AKASH SAINI / 33 Yrs / M / 165 Cms / 63 Kg / HR : 119

Date: 23 - 09 - 2023 03:46:44 PM METS: 1.0/ 119 bpm 64% of THR BP: 130/77 mmHg Combined Medians/ BLC On/ Notch On/ HF 0.05 Hz/LF 35 Hz

ExTime: 06:59 0.0 mph, 0.0%

25 mm/Sec. 1.0 Cm/mV

4X 80 mS Post J



REMARKS:

(ADX\_GEM217220330)(R)Allengers



AJMER EMail:

63 / AKASH SAINI / 33 Yrs / M / 165 Cms / 63 Kg

Date: 23 - 09 - 2023 03:46:44 PM

Definite Angina /Hypercholestromia/Diabetic/Positive Estrogen/Non-Athlete

Stage	Time	Duration	Speed(mph)	Elevation	METs	Rate	% THR	BP	RPP	PVC	Comments
Supine	00:11	0:11	00.0	00.0	01.0	101	54 %	120/70	121	00	
Standing	00:20	0:09	00.0	00.0	01.0	107	57 %	120/70	128	00	
HV	00:32	0:12	00.0	00.0	01.0	110	59 %	120/70	132	00	
Warm Up	00:45	0:13	00.0	00.0	01.0	095	51 %	120/70	114	00	
ExStart	01:17	0:32	01.0	00.0	01.0	113	60 %	120/70	135	00	
BRUCE Stage 1	04:17	3:00	01.7	10.0	04.7	140	75 %	130/72	182	00	
BRUCE Stage 2	07:17	3:00	02.5	12.0	07.1	155	83 %	138/75	213	00	
PeakEx	08:16	0:59	03.4	14.0	08.1	173	93 %	138/75	238	00	
Recovery	09:16	1:00	00.0	00.0	01.1	147	79 %	138/75	202	00	
Recovery	10:16	2:00	00.0	00.0	01.0	128	68 %	140/80	179	00	
Recovery	11:16	3:00	00.0	00.0	01.0	119	64 %	130/77	154	00	
Recovery	11:59	3:42	00.0	00.0	01.0	117	63 %	125/75	146	00	

**FINDINGS :**

**Exercise Time** : 06:59  
**Initial HR (ExStrt)** : 113 bpm 60% of Target 187  
**Initial BP (ExStrt)** : 120/70 (mm/Hg)  
**Max WorkLoad Attained** : 8.1 Fair response to induced stress  
**Max ST Dep Lead & Avg ST Value**: III & -1.3 mm in Stage 2  
**Duke Treadmill Score** : 05.1  
**Test End Reasons** : Test Complete, Heart Rate Achieved

**Max HR Attained** 173 bpm 93% of Target 187**Max BP Attained** 140/80 (mm/Hg)**VO2Max** : 28.4 ml/Kg/min (Very Poor)**REPORT :**

**Patient Name :** AKASH SAINI

**Age / Gender :** 30 years / Male

**Endo ID :** 147715

**Organization :** Goyal Diagnostics Profile

**Referral :** MEDIWHEEL

**Collected Date & Time :** Sep 23, 2023, 12:48 p.m.

**Reported Date & Time :** Sep 23, 2023, 01:27 p.m.

**Sample ID :**



Test Description	Value(s)	Unit(s)	Reference Range
<b>HAEMATOLOGY</b>			
Hemoglobin (HB)	14.7	gm/dl	13.5 - 18.0
Erythrocyte (RBC) Count	5.87	mil/cu.mm	4.7 - 6.0
Packed Cell Volume (PCV)	48.4	%	42 - 52
Mean Cell Volume (MCV)	82.4	FL	78 - 100
Mean Cell Haemoglobin (MCH)	<b>25.1</b>	Pg	27 - 31
Mean Corpuscular Hb Conc. (MCHC)	<b>30.4</b>	g/dl	32 - 36
Red Cell Distribution Width (RDW)	14	%	11.5 - 14.0
Total Leucocytes Count (WBC)	9800	Cell/cu.mm	4000 - 10000
Neutrophils	70	%	40 - 80
Lymphocytes	25	%	20 - 40
Monocytes	03	%	2 - 10
Eosinophils	02	%	1-6
Basophils	00	%	0-1
Mean Platelet Volume (MPV)	10.2	fL	7.2 - 11.7
PCT	0.27	%	0.2 - 0.5
Platelet Count	262	10 <sup>3</sup> /ul	150 - 450

\*\*END OF REPORT\*\*

**Dr. Kusum Heda**  
M.D.(Patho.)

**Dr. Nishi Prasad**  
M.D.(Patho.)

SHOP NO. 16-17, 1ST FLOOR SHOPPING CENTRE, OPP. JLN HOSPITAL, AJMER -305 001 PHONE : 2428948

**Patient Name :** AKASH SAINI

**Age / Gender :** 30 years / Male

**Endo ID :** 147715

**Organization :** Goyal Diagnostics Profile

**Referral :** MEDIWHEEL



**Collected Date & Time :** Sep 23, 2023, 12:48 p.m.

**Reported Date & Time :** Sep 23, 2023, 02:01 p.m.

**Sample ID :**



232660054

Test Description	Value(s)	Unit(s)	Reference Range
------------------	----------	---------	-----------------

**HAEMATOLOGY**

ESR	10	mm	0 - 20
-----	----	----	--------

\*\*END OF REPORT\*\*

**Dr. Kusum Heda**  
M.D.(Patho.)

**Dr. Nishi Prasad**  
M.D.(Patho.)

**Patient Name :** AKASH SAINI

**Age / Gender :** 30 years / Male

**Endo ID :** 147715

**Organization :** Goyal Diagnostics Profile

**Referral :** MEDIWHEEL

**Collected Date & Time :** Sep 23, 2023, 12:48 p.m.

**Reported Date & Time :** Sep 23, 2023, 01:20 p.m.

**Sample ID :**



232660054



Test Description	Value(s)	Unit(s)	Reference Range
------------------	----------	---------	-----------------

**CLINICAL PATHOLOGY**

**General Examination**

Colour	Pale yellow		Pale Yellow
Transparency (Appearance)	Clear		Clear
Reaction (pH)	Acidic		Acidic / Alkaline
Specific gravity	1.015		1.005 - 1.030

**Chemical Examination**

Urine Protein (Albumin)	NIL		NIL
Urine Glucose (Sugar)	NIL		NIL

**Microscopic Examination**

Pus cells (WBCs)	2-3	/hpf	0-9
Epithelial cells	1-2	/hpf	0-4
Red blood cells	NIL	/hpf	0-4
Crystals	Absent		Absent
Cast	Absent		Absent
Amorphous deposits	Absent		Absent
Bacteria	Absent		Absent
Yeast cells	Absent		Absent

\*\*END OF REPORT\*\*

**Dr. Kusum Heda**  
M.D.(Patho.)

**Dr. Nishi Prasad**  
M.D.(Patho.)

SHOP NO. 16-17, 1ST FLOOR SHOPPING CENTRE, OPP. JLN HOSPITAL, AJMER -305 001 PHONE : 2428948

**Patient Name :** AKASH SAINI

**Age / Gender :** 30 years / Male

**Endo ID :** 147715

**Organization :** Goyal Diagnostics Profile

**Referral :** MEDIWHEEL



**Collected Date & Time :** Sep 23, 2023, 12:48 p.m.

**Reported Date & Time :** Sep 23, 2023, 01:41 p.m.

**Sample ID :**



232660054

Test Description	Value(s)	Unit(s)	Reference Range
------------------	----------	---------	-----------------

**HAEMATOLOGY**

BLOOD GROUP ABO AND RHTYPE

'B' NEGATIVE

Method : Gel Technique & Tube Agglutination

Medical Remark :

The blood group done is forward blood group only. In case of any discrepancy kindly contact the lab

\*\*END OF REPORT\*\*

**Dr. Kusum Heda**  
M.D.(Patho.)

**Dr. Nishi Prasad**  
M.D.(Patho.)



**Patient Name** : AKASH SAINI

**Age / Gender** : 30 years / Male

**Endo ID** : 147715

**Organization** : Goyal Diagnostics Profile

**Referral** : MEDIWHEEL

**Collected Date & Time** : Sep 23, 2023, 12:48 p.m.

**Reported Date & Time** : Sep 23, 2023, 01:42 p.m.

**Sample ID** :



Test Description	Value(s)	Unit(s)	Reference Range
------------------	----------	---------	-----------------

**BIOCHEMISTRY**

**LIPID PROFILE**

Cholesterol Total Method : ENZYMETIC COLORIMETRIC METHOD CHOD - POD	234.0	mg/dL	130 -250
Triglycerides Method : ENZYMETIC COLORIMETRIC	<b>210.7</b>	mg/dL	60 -170
HDL Cholesterol Method : PHOSPHOTUNGSTIC ACID	46.7	mg/dL	Normal: 40-60 Major Risk for Heart: > 60
VLDL Cholesterol Method : Calculated	<b>42.14</b>	mg/dL	6 - 38
LDL Cholesterol Method : Calculated	145.16	mg/dL	Optimal < 100 Near / Above Optimal 100-129 Borderline High 130-159 High 160-189 Very High >or = 190
CHOL/HDL Ratio Method : Calculated	<b>5.01</b>		2.6-4.9
LDL/HDL Ratio Method : Calculated	3.11		0.5-3.4

\*\*END OF REPORT\*\*

**Dr. Kusum Heda**  
M.D.(Patho.)

**Dr. Nishi Prasad**  
M.D.(Patho.)

**Patient Name :** AKASH SAINI

**Age / Gender :** 30 years / Male

**Endo ID :** 147715

**Organization :** Goyal Diagnostics Profile

**Referral :** MEDIWHEEL



**Collected Date & Time :** Sep 23, 2023, 12:48 p.m.

**Reported Date & Time :** Sep 23, 2023, 01:42 p.m.

**Sample ID :**



Test Description	Value(s)	Unit(s)	Reference Range
------------------	----------	---------	-----------------

**BIOCHEMISTRY**

**LIVER FUNCTION TEST**

Bilirubin - Total	0.80	gm/dl	0.0 - 1.20
Bilirubin - Direct	0.19	mg/dL	0.00 - 0.30
Bilirubin - Indirect	0.61	mg/dL	0.1 - 1.0
Method : Calculated			
ASPARTATE AMINO TRANSFERASE (SGOT-AST)	30.8	U/L	5.0-40.0
Method : IFCC with Serum			
ALANINE AMINO TRANSFERASE (SGPT-ALT)	38.6	U/L	5.0 - 40.0
Method : IFCC with POD Serum			
Alkaline Phosphatase	49.7	U/L	
Method : IFCC with Serum			
			<b>MALE &amp; FEMALE</b>
			4-19 YEAR: 54-369 U/L
			20-59 YEAR: 42-98 U/L
			>60 YEAR: 53-141 U/L
Total Protein	6.77	g/dL	6.00 - 8.00
Method : Biuret, with Serum			
Albumin	4.02	g/dL	3.40 - 5.50
Method : Tech; BCG with Serum			
Globulin	2.75	g/dL	1.5 - 3.5
Method : Calculated			
A/G Ratio	<b>1.46</b>		1.5 - 2.5
Method : Calculated			

\*\*END OF REPORT\*\*

**Dr. Kusum Heda**  
M.D.(Patho.)

**Dr. Nishi Prasad**  
M.D.(Patho.)

**Patient Name :** AKASH SAINI

**Age / Gender :** 30 years / Male

**Endo ID :** 147715

**Organization :** Goyal Diagnostics Profile

**Referral :** MEDIWHEEL



**Collected Date & Time :** Sep 23, 2023, 12:48 p.m.

**Reported Date & Time :** Sep 23, 2023, 01:24 p.m.

**Sample ID :**



Test Description	Value(s)	Unit(s)	Reference Range
------------------	----------	---------	-----------------

**HAEMATOLOGY**

<b>HbA1c (GLYCOSYLATED HEMOGLOBIN)</b>	6.3	%	> 8% Action Suggested 7 - 8 % Good Control < 7% Goal 6 - 7 % Near Normal Glycemia < 6% Normal level
<b>BLOOD</b>			
<b>Method : Nephelometry Methodology</b>			

**Instrument: Mispa i2**

**Clinical Information:**

Glycated hemoglobin measurement is not appropriate where there has been a change in diet or treatment within 6 weeks. Hence, people with recent blood loss, hemolytic anemia, or genetic differences in the hemoglobin molecule (hemoglobinopathy and Hb variants viz: HbS, HbC, HbE, HbD, elevated HbF, as well as those that have donated blood recently, are not suitable for this test. Conditions associated with false increased HbA1C values: HbF, Uremia, Lead Poisoning, Hypertriglyceridemia, Alcoholism, Opiate addiction, Iron deficiency state, Postsplenectomy, Hyperbilirubinemia, Chronic aspirin therapy. Conditions associated with false low HbA1C values: HbS, HbC, Hemolytic anemia, Pregnancy, Acute or chronic blood loss

<b>AVERAGE BLOOD GLUCOSE</b>	134.11		90 - 120 Very Good Control 121 - 150 Adequate Control 51 - 180 Sub-optimal Control 181 - 210 Poor Control > 211 Very Poor Control
------------------------------	--------	--	---

\*\*END OF REPORT\*\*

**Dr. Kusum Heda**  
M.D.(Patho.)

**Dr. Nishi Prasad**  
M.D.(Patho.)

**Patient Name** : AKASH SAINI**Age / Gender** : 30 years / Male**Endo ID** : 147715**Organization** : Goyal Diagnostics Profile**Referral** : MEDIWHEEL**Collected Date & Time** : Sep 23, 2023, 12:48 p.m.**Reported Date & Time** : Sep 23, 2023, 01:27 p.m.**Sample ID** :

Test Description	Value(s)	Unit(s)	Reference Range
<b>IMMUNOLOGY</b>			
T3-Triiodothyronine Method : CHEMILUMINOSCENCE	1.23	ng/dL	0.60-1.81
T4-Thyroxine Method : CHEMILUMINOSCENCE	9.8	ug/dL	4.5 - 10.9
TSH -ULTRA SENSITIVE Method : CHEMILUMINOSCENCE	1.76	uIU/mL	0.35 - 5.50

**Interpretation:**

TSH measurement is useful in screening and diagnosis for euthyroidism, hyperthyroidism and hypothyroidism. TSH levels may be affected by acute illness and drugs like doapmine and glucocorticoids. Low or undetectable TSH is suggestive of graves disease TSH between 5.5 to 15.0 with normal T3 T4 indicates impaired thyroid hormone or subclinical hypothyroidism or normal T3 T4 with slightly low TSH suggests subclinical Hyperthyroidism. TSH suppression does not reflect severity of hyperthyroidism therefore , measurement of FT3 FT4 is important. FreeT3 is first hormone to increase in early Hyperthyroidism. Only TSH level can prove to be misleading in patients on treatment. Therefore FreeT3 , FreeT4 along with TSH should be checked.

**\*\*END OF REPORT\*\***

A handwritten signature in black ink, appearing to read 'Kusum Heda'.

**Dr. Kusum Heda**  
 M.D.(Patho.)

A handwritten signature in black ink, appearing to read 'Nishi Prasad'.

**Dr. Nishi Prasad**  
 M.D.(Patho.)

SHOP NO. 16-17, 1ST FLOOR SHOPPING CENTRE, OPP. JLN HOSPITAL, AJMER -305 001 PHONE : 2428948

**Patient Name** : AKASH SAINI

**Age / Gender** : 30 years / Male

**Endo ID** : 147715

**Organization** : Goyal Diagnostics Profile

**Referral** : MEDIWHEEL



**Collected Date & Time** : Sep 23, 2023, 12:48 p.m.

**Reported Date & Time** : Sep 23, 2023, 01:42 p.m.

**Sample ID** :



232660054

Test Description	Value(s)	Unit(s)	Reference Range
<b>BIOCHEMISTRY</b>			
<b>Urea</b>	17.8	mg/dL	10.0 - 40.0
Method : Uricase			
<b>CREATININE</b>	0.77	mg/dL	0.60 - 1.40
Method : Serum, Jaffe			

\*\*END OF REPORT\*\*

**Dr. Kusum Heda**  
M.D.(Patho.)

**Dr. Nishi Prasad**  
M.D.(Patho.)

SHOP NO. 16-17, 1ST FLOOR SHOPPING CENTRE, OPP. JLN HOSPITAL, AJMER -305 001 PHONE : 2428948

**Patient Name :** AKASH SAINI

**Age / Gender :** 30 years / Male

**Endo ID :** 147715

**Organization :** Goyal Diagnostics Profile

**Referral :** MEDIWHEEL



**Collected Date & Time :** Sep 23, 2023, 12:48 p.m.

**Reported Date & Time :** Sep 23, 2023, 01:42 p.m.

**Sample ID :**



232660054

Test Description	Value(s)	Unit(s)	Reference Range
------------------	----------	---------	-----------------

**BIOCHEMISTRY**

<b>Uric Acid</b>	<b>7.8</b>	mg/dL	3.5-7.0
Method : Uricase, Colorimetric			

\*\*END OF REPORT\*\*

**Dr. Kusum Heda**  
M.D.(Patho.)

**Dr. Nishi Prasad**  
M.D.(Patho.)

**Patient Name :** AKASH SAINI

**Age / Gender :** 30 years / Male

**Endo ID :** 147715

**Organization :** Goyal Diagnostics Profile

**Referral :** MEDIWHEEL



**Collected Date & Time :** Sep 23, 2023, 12:48 p.m.

**Reported Date & Time :** Sep 23, 2023, 01:42 p.m.

**Sample ID :**



232660054

Test Description	Value(s)	Unit(s)	Reference Range
------------------	----------	---------	-----------------

**BIOCHEMISTRY**

Calcium Method : Arsenazo III	9.4	mg/dL	8.50 - 10.20
----------------------------------	-----	-------	--------------

\*\*END OF REPORT\*\*

**Dr. Kusum Heda**  
M.D.(Patho.)

**Dr. Nishi Prasad**  
M.D.(Patho.)

**Patient Name :** AKASH SAINI

**Age / Gender :** 30 years / Male

**Endo ID :** 147715

**Organization :** Goyal Diagnostics Profile

**Referral :** MEDIWHEEL



**Collected Date & Time :** Sep 23, 2023, 12:48 p.m.

**Reported Date & Time :** Sep 23, 2023, 01:42 p.m.

**Sample ID :**



232660054

Test Description	Value(s)	Unit(s)	Reference Range
------------------	----------	---------	-----------------

**BIOCHEMISTRY**

Gamma GT	25.6	U/L	8-61
----------	------	-----	------

Method : G-Glutamyl-Carboxy-Nitoanilide

**Interpretation**

A high GGT level can help rule out bone disease as the cause of an increased ALP level, but if GGT is low or normal, then an increased ALP is more likely due to bone disease. Even small amounts of alcohol within 24 hours of a GGT test may cause a temporary increase in the GGT.

**\*\*END OF REPORT\*\***

**Dr. Kusum Heda**  
M.D.(Patho.)

**Dr. Nishi Prasad**  
M.D.(Patho.)



SHOP NO. 16-17, 1ST FLOOR SHOPPING CENTRE, OPP. JLN HOSPITAL, AJMER -305 001 PHONE : 2428948

**Patient Name :** AKASH SAINI

**Age / Gender :** 30 years / Male

**Endo ID :** 147715

**Organization :** Goyal Diagnostics Profile

**Referral :** MEDIWHEEL



**Collected Date & Time :** Sep 23, 2023, 12:48 p.m.

**Reported Date & Time :** Sep 23, 2023, 01:42 p.m.

**Sample ID :**



232660054

Test Description	Value(s)	Unit(s)	Reference Range
------------------	----------	---------	-----------------

**BIOCHEMISTRY**

Glucose fasting Method : Fluoride Plasma-F, Hexokinase	77.7	mg/dL	70.0-110.0
---	------	-------	------------

\*\*END OF REPORT\*\*

**Dr. Kusum Heda**  
M.D.(Patho.)

**Dr. Nishi Prasad**  
M.D.(Patho.)

**USG ABDOMEN-PELVIS**

NAME - Akash Saini      AGE -- 32 yrs      Date -- 23-09-2023  
REF BY -- MEDIWHEEL

**LIVER:** Is Enlarged and bright 14.3 cm and shows homogeneous echotexture. No evidence of intrahepatic biliary radicles dilatation / focal space occupying lesion. The portal vein and common bile duct show normal caliber.

**GALL BLADDER:** distended and shows smooth walls. Wall thickness appears normal. No evidence of sludge/ calculus . No evidence of pericholecystic collection.

**SPLEEN:** normal in size and shows normal echopattern.

**PANCREAS:** Normal in size , shape and position . Parenchyma is homogenous.

**RT.KIDNEY-** Normal in size, shape and position . Measures :-- 10.2 x 4.3 cm Cortex is homogenous. Corticomedullary differentiation is maintained pelvicalyceal system is not dilated. No evidence of any calculus is Seen

**LT.KIDNEY-** Normal in size, shape and position. Measures :-- 11.7 x 5.1 cm Cortex is homogenous. Corticomedullary differentiation is maintained. pelvicalyceal system is not dilated. No evidence of any calculus is Seen

**URINARY BLADDER :** is distended with smooth walls. No evidence of diverticulum or calculus.  
Pre Void 210 cc      Post Void - Nil

**PROSTATE:** is normal in size 14.5 Gms and shows normal homogeneous echotexture

No evidence of ascites / pleural effusion.

**IMPRESSION:-**

- Enlarged fatty Liver .
- Insignificant Residual urine .

(Adv- clinical correlation , further evaluation)

Dr. ROOPA GOYAL (M.B.B.S., M.D.)  
Regist

भ्रूण लिंग परिक्षण करवाना जघन्य अपराध है। इसकी शिकायत 104 टोल फ्री सेवा पर की जा सकती है

HOLTER TMT ECHOCARDIOGRAPHY SPIROMETRY DIGITAL X-RAY BMD OPG MAMMOGRAPHY CLINICAL LAB. PAP SMEAR FN  
THE DIAGNOSIS, FINDING SHOULD ALWAYS BE CO-RELATED WITH THE CLINICAL AND OTHER INVESTIGATION FINDING WHERE APPLICABLE THIS REPORT IN NOT MEANT FOR MEDICO-LEGAL PURI

Consultant Radiologist & Sonologist

**Dr. Roopa Goyal**

(Radio-Diagnosis)

**GOYAL**  
**DIAGNOSTICS**  
4-D ULTRASOUND \* COLOUR DOPPLER

OP NO. 16-17, 1ST FLOOR SHOPPING CENTRE, OPP. JLN HOSPITAL, AJMER -305 001 PHONE : 2428948

NAME - Mr . Akash Saini      AGE- 32 Yrs      DATE - 23-09-2023  
REF BY- MEDIWHEEL

**SKIAGRAM CHEST PA VIEW**

**BOTH CP ANGLES ARE CLEAR**

**CARDIAC SIZE IS WITHIN NORMAL LIMITS**

**LUNG FIELDS ARE CLEAR**

**NAD IN HEART AND LUNGS**

Dr. ROOPA GOYAL (M.B.B.S., M.D.)  
Consultant Radiologist & Sonologist  
RMC No. 001507115600

नंग परिक्षण करवाना जघन्य अपराध है। इसकी शिकायत 104 टोल फ्री सेवा पर की जा सकती

TMT ECHOCARDIOGRAPHY SPIROMETRY DIGITAL X-RAY BMD OPG MAMMOGRAPHY CLINICAL LAB. PAP SMEAR F  
S, FINDING SHOULD ALWAYS BE CO-RELATED WITH THE CLINICAL AND OTHER INVESTIGATION FINDING WHERE APPLICABLE THIS REPORT IN NOT MEANT FOR MEDICO-LEGAL PU

Patient Name: Mr. AKASH SAINI 32/M

September 23, 2023

Time: 10:48:49

P-QRS-T Axis (S0)-(S2)-(20) deg

PR Interval: 0.15 sec  
QRS Duration: 0.072 Sec

RR Interval: 0.83 sec

HR 72 bpm BP: 0/0 mmHg

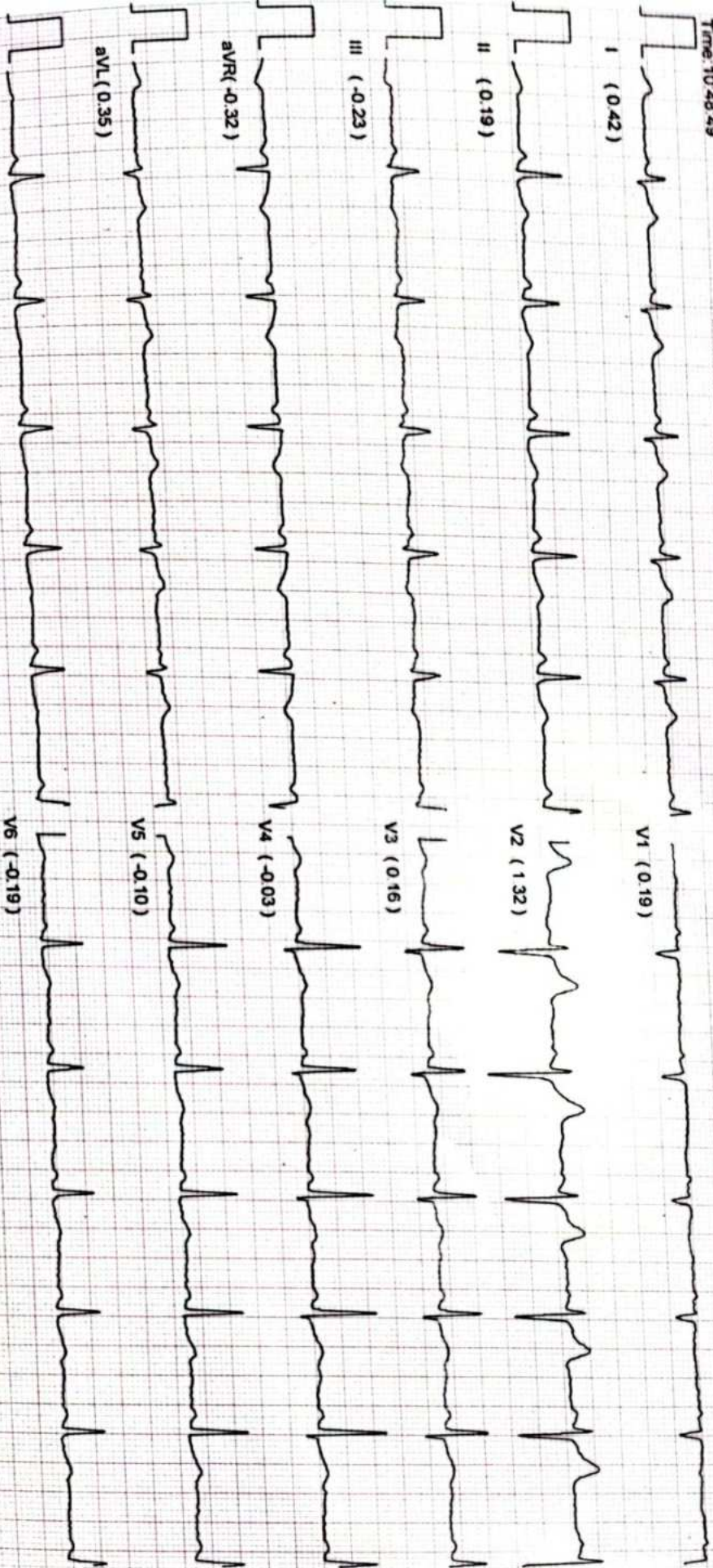

INTERPRETATION

Sinus Rhythm, PR is normal, Normal QRS width, Normal QT interval, QRS Axis is normal, T wave inversion in Lead III, Otherwise Normal ECG

DR MD

**Dr. ROOPA GOYAL (M.B.B.S., M.D.)**  
Consultant Radiologist & Sonologist  
RMC No. - 004507/15600

VAL DI  
2022  
22

भारत सरकार  
भारत शासन



नाम / Name  
Akash Saini

जन्म वर्ष / Year of Birth : 1990  
पुंलिंग / Male

8147 5781 7800



आधार - आम आदमी का अधिकार

ROOPA GOVIL  
onsultant  
RMC No. 00400113000

Handwritten signature

1800 100 1947  
1947  
help@uidai.gov.in  
www.uidai.gov.in  
P.O. Box No. 1947,  
Bangalore-560 091

भारतीय शक्ति प्रमाणन प्राधिकरण  
UNIQUE IDENTIFICATION AUTHORITY OF INDIA

Address: S/O Satyanarayan  
Saini, shri ram nagar colony,  
Makrana, Makrana Rs, Nagaur,  
Rajasthan, 341505

पता : S/O सत्यानारायण शैनी, श्री राम  
नगर, शक्ति, जयपुर, 341505



criptions and previ



 **GPS Map Camera**



**Ajmer, Rajasthan, India**

Shop No 21, Shopping Complex J L N Hospital,

Kala Bagh, Ajmer, Rajasthan 305001, India

Lat 26.469845°

Long 74.634007°

23/09/23 11:03 AM GMT +05:30

 **CamScanner**

 Scanned with OKEN Scanner

Right

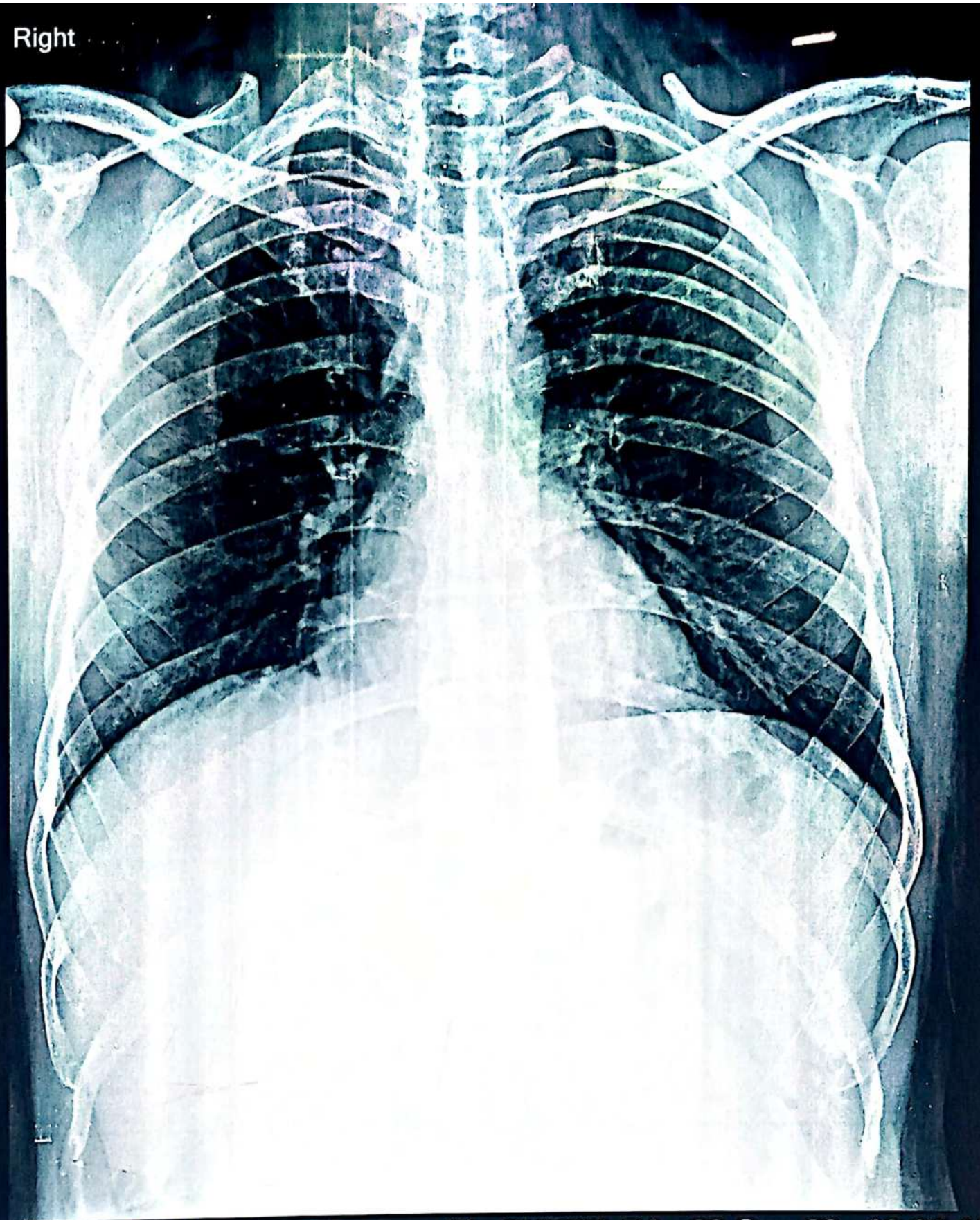

MR AKASH SAINI 32 YRS 4 M CHEST PA 23-Sep-23 10:35 AM  
GOYAL DIAGNOSTIC CENTRE, OPP. J.L.N. HOSPITAL, AJMER.

Consultant Radiologist & Sonologist

**Dr. Roopa Goyal**

MD (Radio-Diagnosis)

**GOYAL**  
**DIAGNOSTICS**  
4-D ULTRASOUND • COLOUR DOPPLER

SHOP NO. 16-17, 1ST FLOOR SHOPPING CENTRE, OPP. JLN HOSPITAL, AJMER -305 001 PHONE : 2428948

**Patient Name :** AKASH SAINI

**Age / Gender :** 30 years / Male

**Endo ID :** 147715

**Organization :** Goyal Diagnostics Profile

**Referral :** MEDIWHEEL



**Collected Date & Time :** Sep 23, 2023, 12:48 p.m.

**Reported Date & Time :** Sep 23, 2023, 04:01 p.m.

**Sample ID :**



232660054

Test Description	Value(s)	Unit(s)	Reference Range
------------------	----------	---------	-----------------

**BIOCHEMISTRY**

Blood Glucose-Post Prandial	136.8	mg/dL	70 - 140
-----------------------------	-------	-------	----------

Method : Hexokinase

**\*\*END OF REPORT\*\***

**Dr. Kusum Heda**

**Dr. Nishi Prasad**  
M D (Patho)

