

PHYSICIAN CONSULTATION

DATE:- 28.03.22

NAME:- MS. PANCHAL NISHABEN

DOB: AGE:- 35 SEX:- F

HEIGHT:- 155 cm

WEIGHT:- 73 kg

BMI:- 30.4

BP READING:- 120/80 mm Hg

Heart Rate:- 98 bpm

Eye Exam :- Rt. -0.750 / Lt. -0.25

Ear Exam :- Normal

Dr. Himanshu Parmar

M.D. (Medicine)
Reg. No. G-16373



NAME : NISHA BEN PANCHAL
AGE/GENDER : 35 Yrs/FEMALE
DATE/TIME : 28-03-2022 11:19

ID : 258
BP : 0/0mmHg
HR : 104bpm

PROTOCOL : Bruce
STAGE :
STAGE TIME : 00:00

Linked Median Report
SPEED/GRADE : 0.00/0.0
POST J at 80 msec

GAIN : 1X
STL in mm
STS in mm/sec

ECG

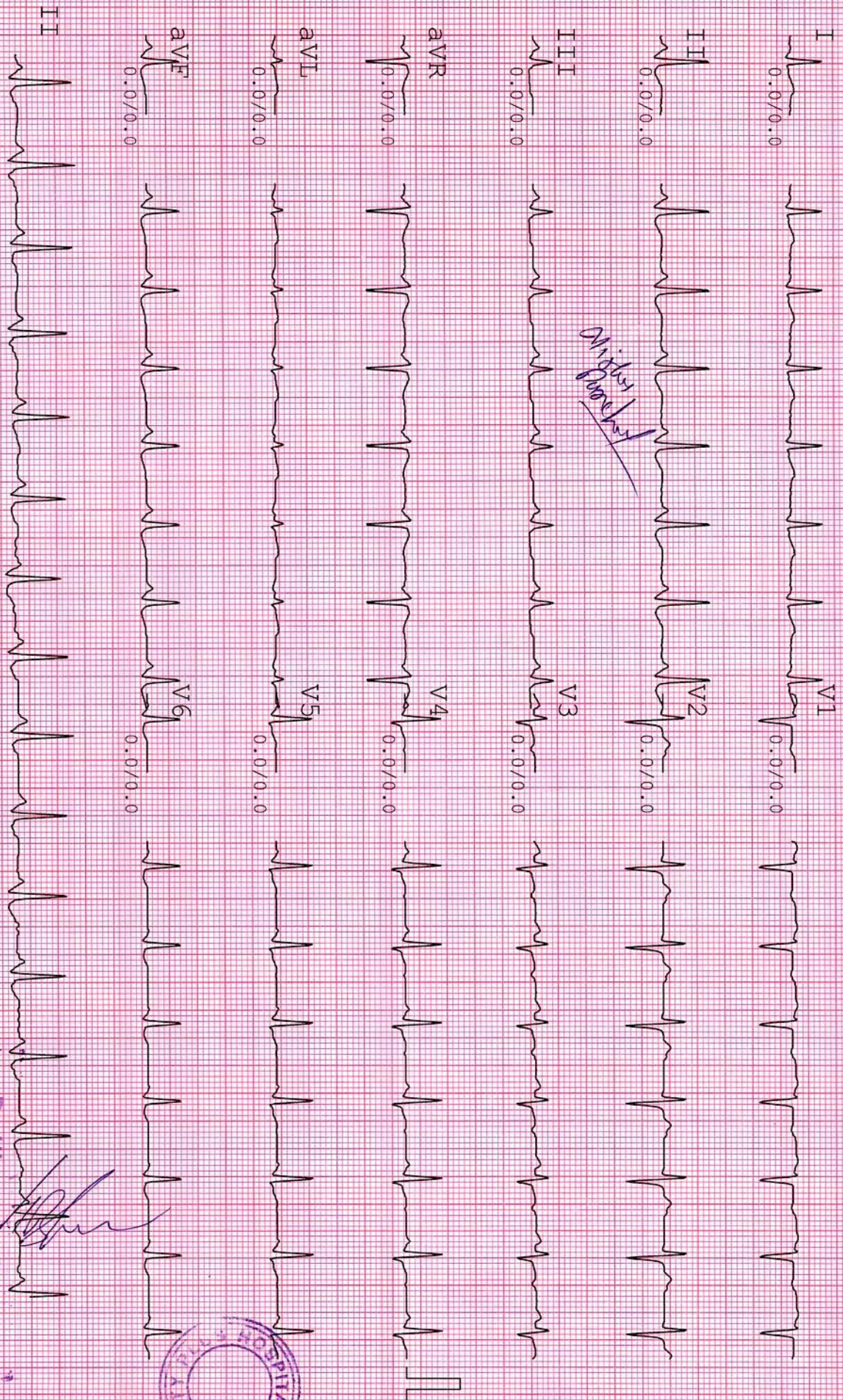

Mild ST Elevation

NSP was

Dr. Himanshu Parmar

W.D. (Medicine)
Reg. No. G-15373

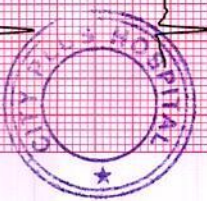

| | |
|------------|---------------|
| Pts Name | NISHA PANCHAL |
| Date | 28-03-2022 |
| Age | 35 Yr/Female |
| Ref Doctor | BOB |

USG ABDOMEN AND PELVIS

Liver: appears normal in size and shows bright echotexture. No evidence of focal mass lesion seen. Portal vein and CBD appears normal. No evidence of IHBRD.

Gall bladder: well distended and shows a calculus measuring 13 mm. No evidence of wall thickening or edema.

Spleen: appears normal in size and normal in echotexture.

Pancreas: appears normal in size and echotexture.

Both Kidneys: Both kidney appears normal in size, shape and echotexture. No evidence of calculus or hydronephrosis on either side. CMD appears maintained. RK: 9.4 x 4.1 cm LK: 9.6 x 5 cm

Urinary bladder: Partially distended and appears normal.

Uterus and ovaries: Normal for age. ET – 5.9 mm.

No evidence of ascites.

IMPRESSION:

- Grade 1 fatty liver.
- Gall bladder calculus.

A.P. Patel
Dr. A. P. Patel

Radiologist



| | |
|----------|------------------|
| Pts Name | NISHABEN PANCHAL |
| Date | 28/03/2022 |
| Age | 35Yr/FEMALE |
| Ref By | BOB |

X-Ray Chest pa view

Lungs appear normal.

Heart size and mediastinal shadow appears normal.

Both CP angles appear normal.

Domes of diaphragm and bony thorax appears normal.

A.P. Patel
Dr. A. P. Patel



Radiologist

Computerised Stress Test Report

NAME: NISHA BEN PANCHAL
AGE/GENDER: 35 yrs/FEMALE

ID: 258
HEIGHT: 154 cm.

Summary report
WEIGHT: 73 Kg.

PROTOCOL: Bruce
DATE/TIME: 28-03-2022 11:19

REF. BY: BANK OF BARODA
SMOKER: Non Smoker

Test Results

| | | | | | |
|------------|-----------------|---------------|-----------|---------------|---------------|
| Protocol | : Bruce | Max Work Load | : 7.88 | EMI | : 31 |
| Target HR | : 185(157)bpm | Exer. Time | : 6:54min | Max RPP(1000) | : 24.492 |
| Maximum HR | : 157(85 %) bpm | Recov. Time | : 6:18min | Max BP | : 156/94 mmHg |

Reason for termination :
Target heart rate achieved

Indication : GOOD EXERCISE TOLERANCE

HR Response to Exercise :
Normal appropriate response

BP Response to Exercise :
Resting normal BP - normal response

Overall Impression :
Normal stress test

Comment :
TEST NEGATIVE FOR EXERCISE INDUCIBLE ISCHEMIA

Resting ECG :
Normal

Chest Pain :
None

ST Changes :
None

Arrhythmias :
None

History : NONE

Medication :
NONE

[Signature]
Dr. Himanshu Kumar

M.D. (Medicine)
Reg No. G-163373

[Signature]
Alisha Panchal



Computerised Stress Test Report

NAME: NISHA BEN PANCHAL
AGE/GENDER: 35 yrs/FEMALE

ID: 258
HEIGHT: 154 cm.

Summary report
WEIGHT: 73 Kg.

PROTOCOL: Bruce
DATE/TIME: 28-03-2022 11:19

REF. BY: BANK OF BARODA
SMOKER: Non Smoker

| Stage | Time Min:Sec | HR bpm | BP mmHg | Speed (mph)/G rate (%) | Load METs | RPP 1000 | II | V2 | V5 |
|------------|-----------------|--------|---------|---------------------------|--------------|-------------|---------|---------|----------|
| Supine | 00:12 | 101 | 120/78 | 0.00/0.0 | 1.0 | 12.12 | 0.6/0.5 | 0.5/0.5 | 0.4/0.5 |
| Standing | 00:12 | 104 | 120/78 | 0.00/0.0 | 1.0 | 12.48 | 0.6/0.5 | 0.4/0.4 | 0.4/0.5 |
| HyperV | 00:12 | 104 | 120/78 | 0.00/0.0 | 1.0 | 12.48 | 0.7/0.5 | 0.5/0.5 | 0.4/0.4 |
| Exer : 1/7 | 03:00 | 129 | 130/80 | 1.70/10.0 | 4.5 | 16.77 | 0.5/0.9 | 0.1/0.4 | 0.5/0.9 |
| Exer : 2/7 | 03:00 | 148 | 148/84 | 2.50/12.0 | 7.0 | 21.904 | 0.8/1.2 | 0.7/1.3 | 1.0/1.3 |
| Exer : 3/7 | 00:54 | 156 | 156/86 | 3.40/14.0 | 7.9 | 24.336 | 0.3/1.2 | 0.6/1.5 | 0.1/0.5 |
| Peak | 06:54 | 157 | 156/86 | 3.40/14.0 | 7.9 | 24.492 | 0.0/0.3 | 0.7/1.5 | 0.1/-0.5 |
| Recovery | 01:00 | 143 | 156/86 | 0.00/0.0 | 1.0 | 22.308 | 1.4/1.7 | 1.7/2.5 | 1.3/1.7 |
| Recovery | 02:00 | 125 | 156/86 | 0.00/0.0 | 1.0 | 19.5 | 0.8/1.5 | 1.0/1.7 | 1.1/1.7 |
| Recovery | 03:00 | 122 | 156/86 | 0.00/0.0 | 1.0 | 19.032 | 1.2/1.9 | 1.4/2.3 | 0.8/1.6 |
| Recovery | 04:00 | 115 | 128/80 | 0.00/0.0 | 1.0 | 14.72 | 0.7/1.3 | 0.6/1.1 | 0.4/0.8 |
| Recovery | 05:00 | 119 | 128/80 | 0.00/0.0 | 1.0 | 15.232 | 0.5/1.1 | 0.8/1.2 | 0.3/0.8 |
| Recovery | 06:00 | 109 | 128/80 | 0.00/0.0 | 1.0 | 13.952 | 0.2/0.3 | 0.2/1.1 | 0.0/0.4 |
| Recovery | 06:18 | 115 | 128/80 | 0.00/0.0 | 1.0 | 14.72 | 0.4/0.8 | 0.6/0.8 | 0.2/0.7 |

Nisha Panchal

NAME : NISHA BEN PANCHAL
AGE/GENDER : 35 Yrs/FEMALE
DATE/TIME : 28-03-2022 11:19

ID : 258
BP : 120/78mmHg
HR : 101bpm

PROTOCOL : Bruce
STAGE : Supine
STAGE TIME : 00:12

Linked Median Report
SPEED/GRADE : 0.00/0.0
POST J at 80 msec

GAIN : 1X
STL in mm
STS in mm/sec

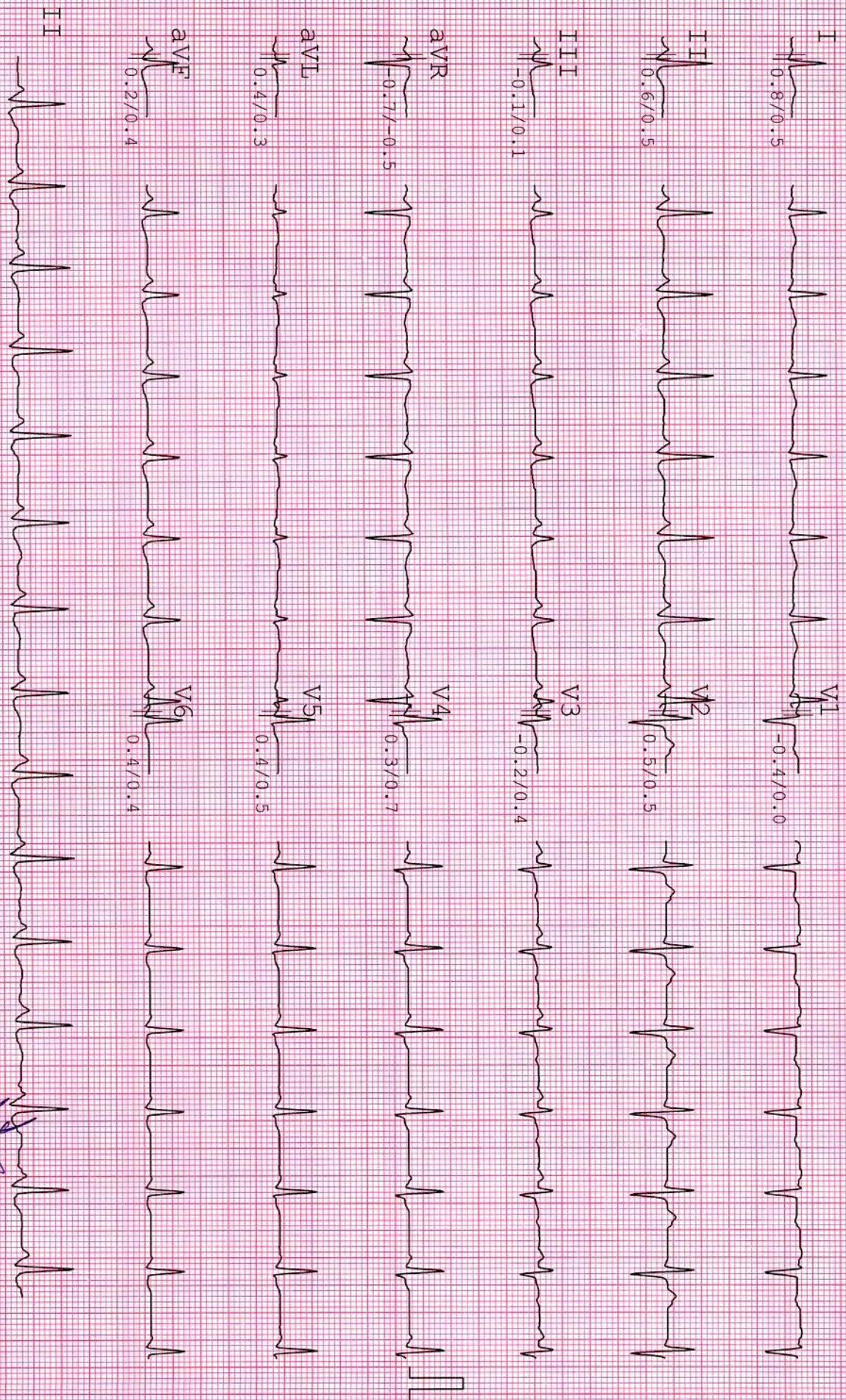

Nisha Panchal

NAME : NISHA BEN PANCHAL
AGE/GENDER : 35 Yrs/FEMALE
DATE/TIME : 28-03-2022 11:19

ID : 258
BP : 120/78mmHg
HR : 102bpm

PROTOCOL : Bruce
STAGE : Standing
STAGE TIME : 00:12

Linked Median Report
SPEED/GRADE : 0.00/0.0
POST J at 80 msec

GAIN : 1X
STL in mm
STS in mm/sec

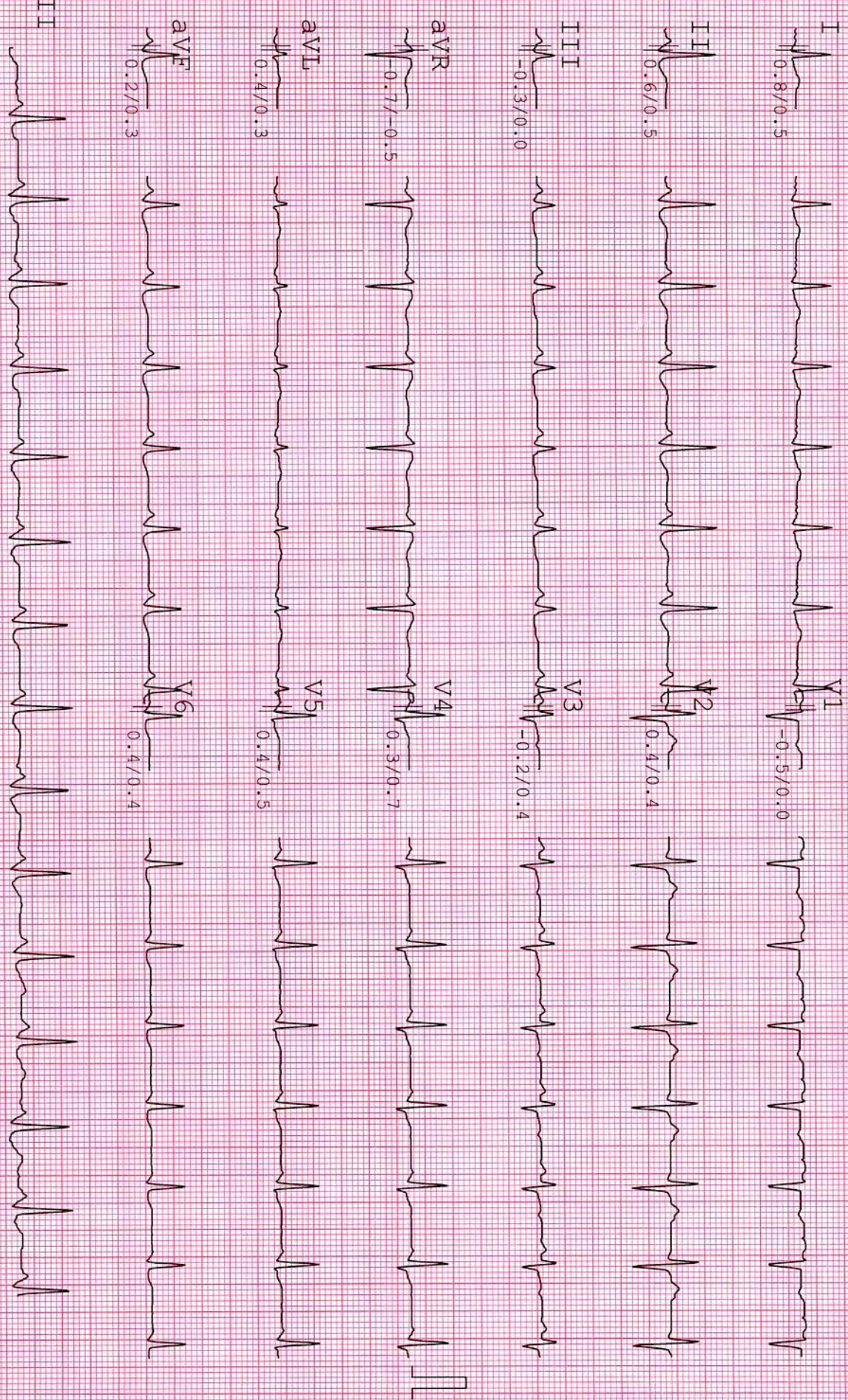

NAME : NISHA BEN PANCHAL
AGE/GENDER : 35 Yrs/FEMALE
DATE/TIME : 28-03-2022 11:19

ID : 258
BP : 120/78mmHg
HR : 109bpm

PROTOCOL : Bruce
STAGE : HyperV
STAGE TIME : 00:12

Linked Median Report
SPEED/GRADE : 0.00/0.0
POST J at 80 msec

GAIN : 1X
STL in mm
STS in mm/sec

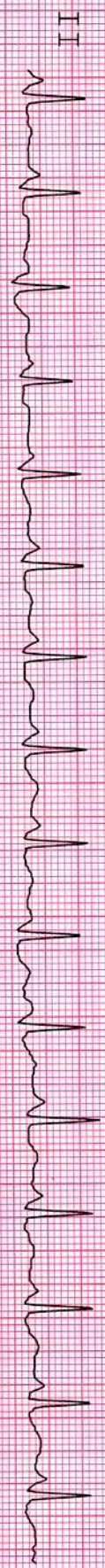
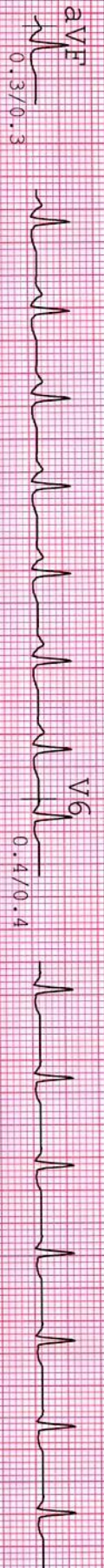
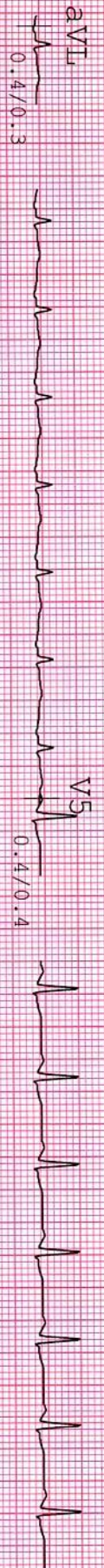
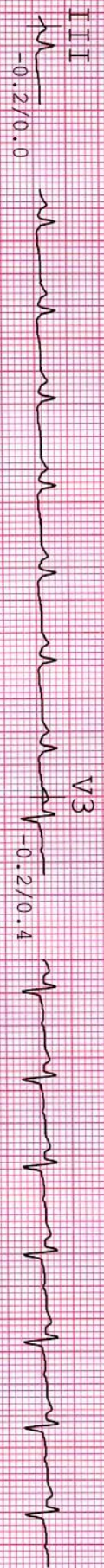
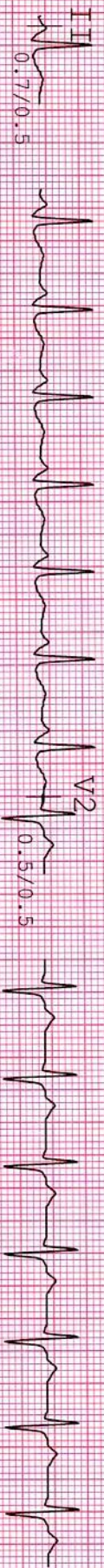
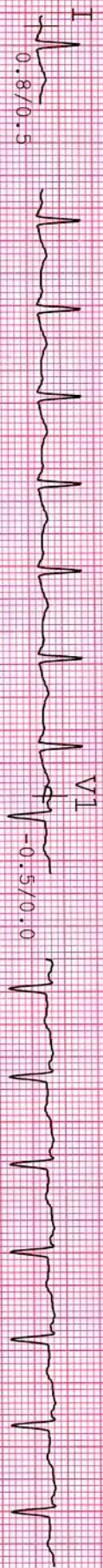

NAME : NISHA BEN PANCHAL
AGE/GENDER : 35 YRS/FEMALE
DATE/TIME : 28-03-2022 11:19

ID : 258
BP : 130/80mmHg
HR : 129bpm

PROTOCOL : Bruce
STAGE : Exer : 1/7
STAGE TIME : 03:00

Linked Median Report
SPEED/GRADE : 1.70/10.0
POST J at 80 msec

GAIN : 1X
STL in mm
SIS in mm/sec

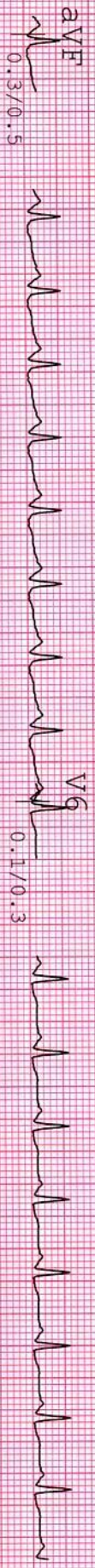
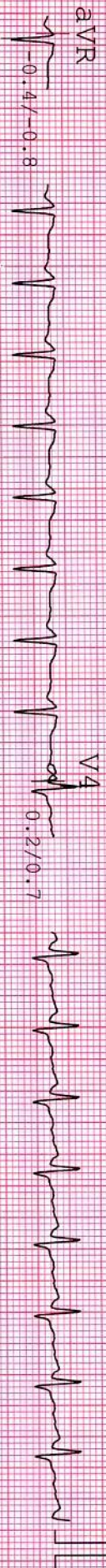
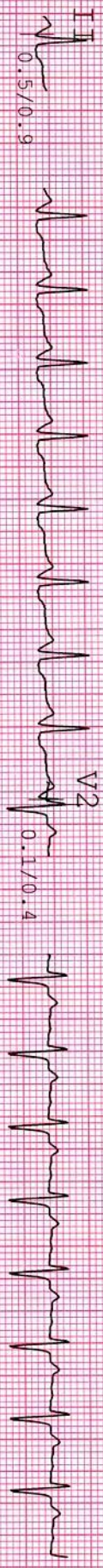

NAME : NISHA BEN PANCHAL
AGE/GENDER : 35 YRS/FEMALE
DATE/TIME : 28-03-2022 11:19

ID : 258
BP : 148/84mmHg
HR : 151bpm

PROTOCOL : Bruce
STAGE : Exer : 2/7
STAGE TIME : 03:00

Linked Median Report
SPEED/GRADE : 2.50/12.0
POST J at 80 msec

GAIN : 1X
STL in mm
STS in mm/sec

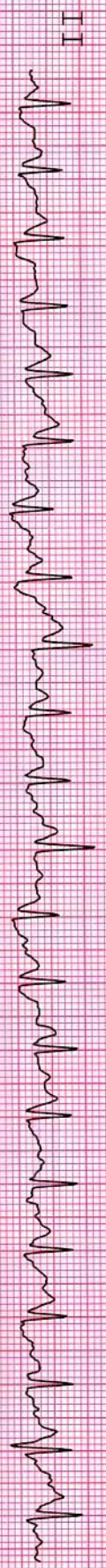
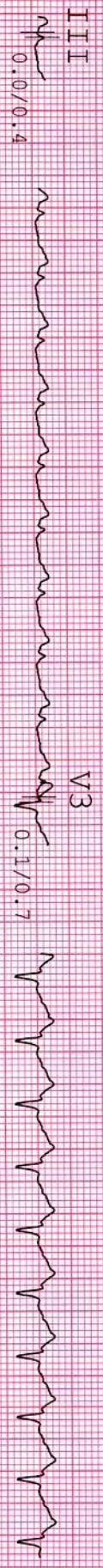
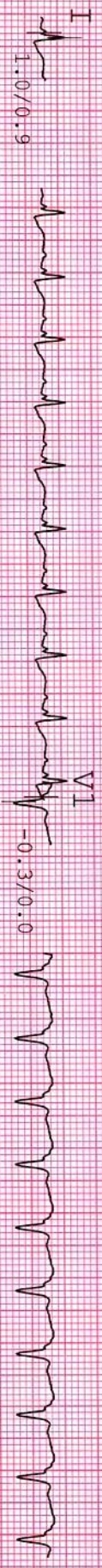

NAME : NISHA BEN PANCHAL
AGE/GENDER : 35 yrs/FEMALE
DATE/TIME : 28-03-2022 11:19

ID : 258
BP : 156/86mmHg
HR : 157bpm

PROTOCOL : Bruce
STAGE : Exer : 3/7
STAGE TIME : 00:54

Linked Median Report
SPEED/GRADE : 3.40/14.0
POST J at 80 msec

GAIN : 1X
STL in mm
STS in mm/sec

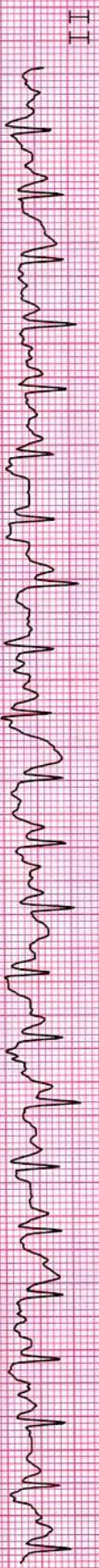
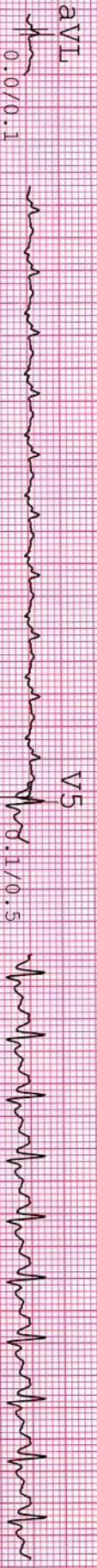
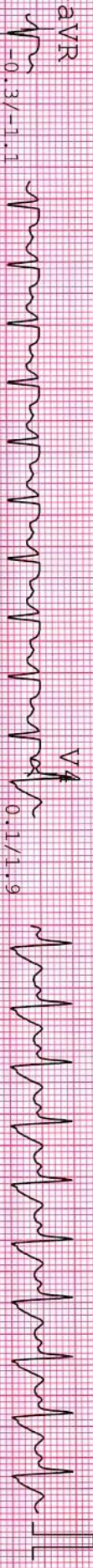

NAME : NISHA BEN PANCHAL
AGE/GENDER : 35 Yrs/FEMALE
DATE/TIME : 28-03-2022 11:19

ID : 258
BP : 156/86mmHg
HR : 159bpm

PROTOCOL : Bruce
STAGE : Peak
STAGE TIME : 00:06

Linked Median Report
SPEED/GRADE : 3.40/14.0
POST J at 80 msec

GAIN : 1X
STL in mm
STS in mm/sec

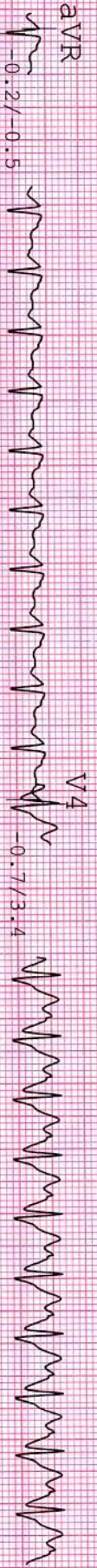

NAME : NISHA BEN PANCHAL
AGE/GENDER : 35 YRS/FEMALE
DATE/TIME : 28-03-2022 11:19

ID : 258
BP : 156/86mmHg
HR : 123bpm

PROTOCOL : Bruce
STAGE : Recovery
STAGE TIME : 03:00

Linked Median Report
SPEED/GRADE : 0.00/0.0
POST J at 80 msec

GAIN : 1X
STL in mm
STS in mm/sec

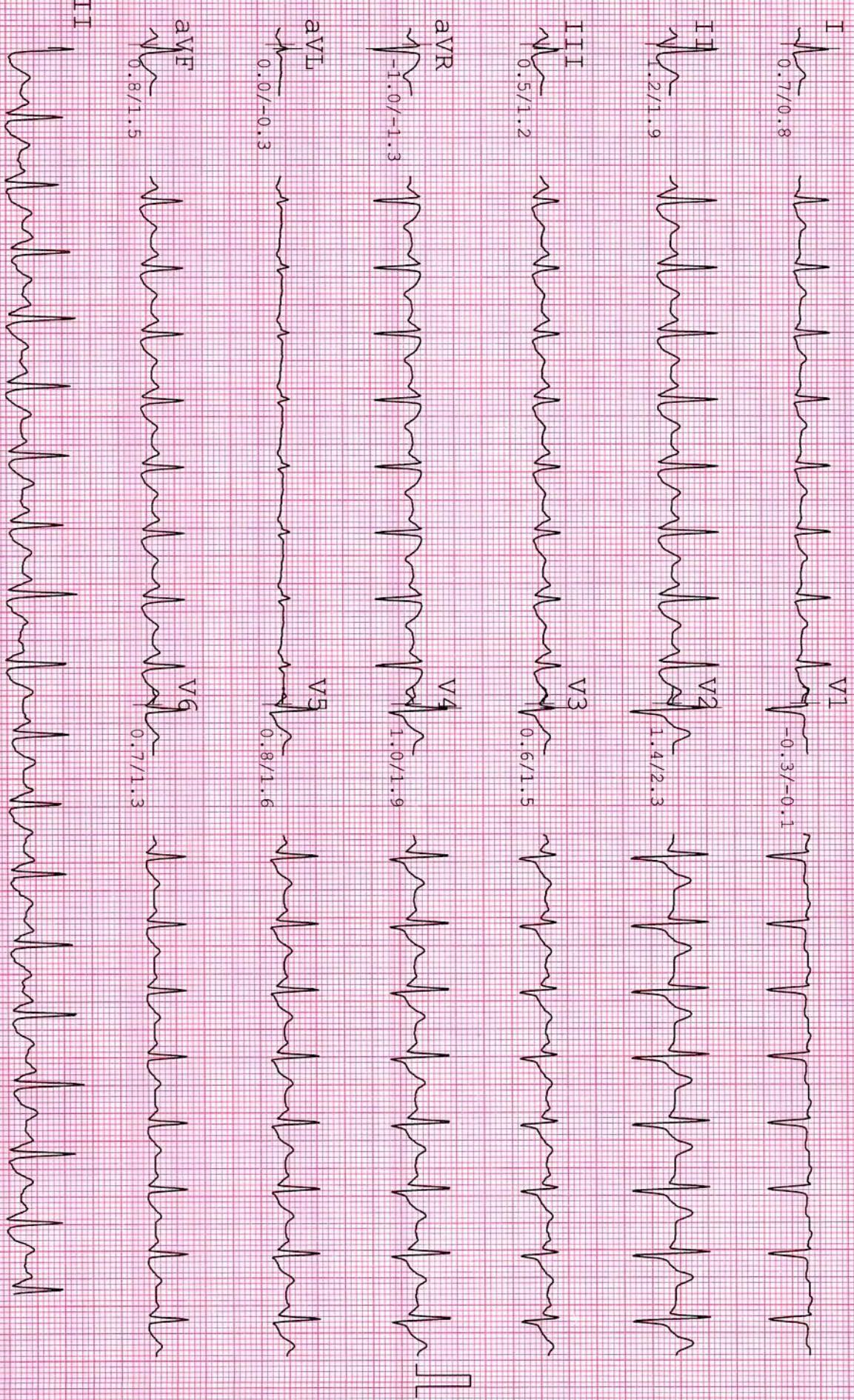

NAME : NISHA BEN PANCHAL
AGE/GENDER : 35 Yrs/FEMALE
DATE/TIME : 28-03-2022 11:19

ID : 258
BP : 128/80mmHg
HR : 114bpm

PROTOCOL : Bruce
STAGE : Recovery
STAGE TIME : 06:00

Linked Median Report
SPEED/GRADE : 0.00/0.0
POST J at 80 msec

GAIN: 1X
STL in mm
STS in mm/sec

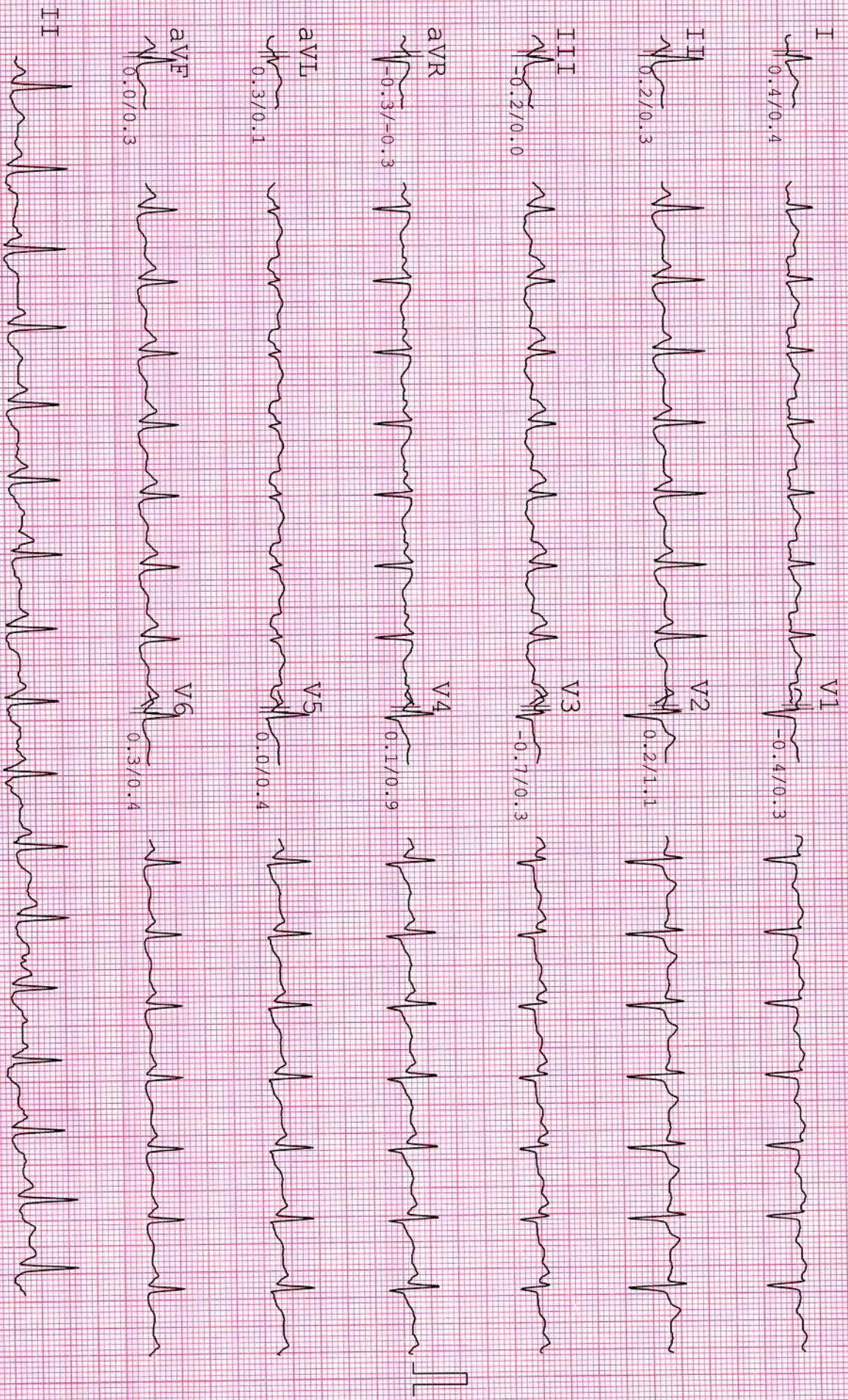

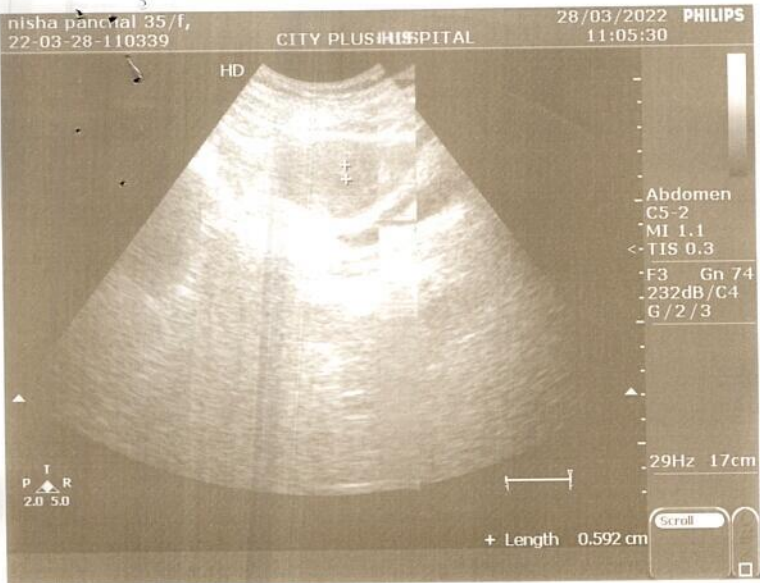

आयकर विभाग

INCOME TAX DEPARTMENT



भारत सरकार

GOVT. OF INDIA

PANCHAL NISHABEN KAMLESHBHAI

BHUPENDRAKUMAR PANCHAL

01/02/1986

Permanent Account Number

CAPPP3911G

Mishra
Ramesh

Signature



19092014

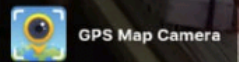
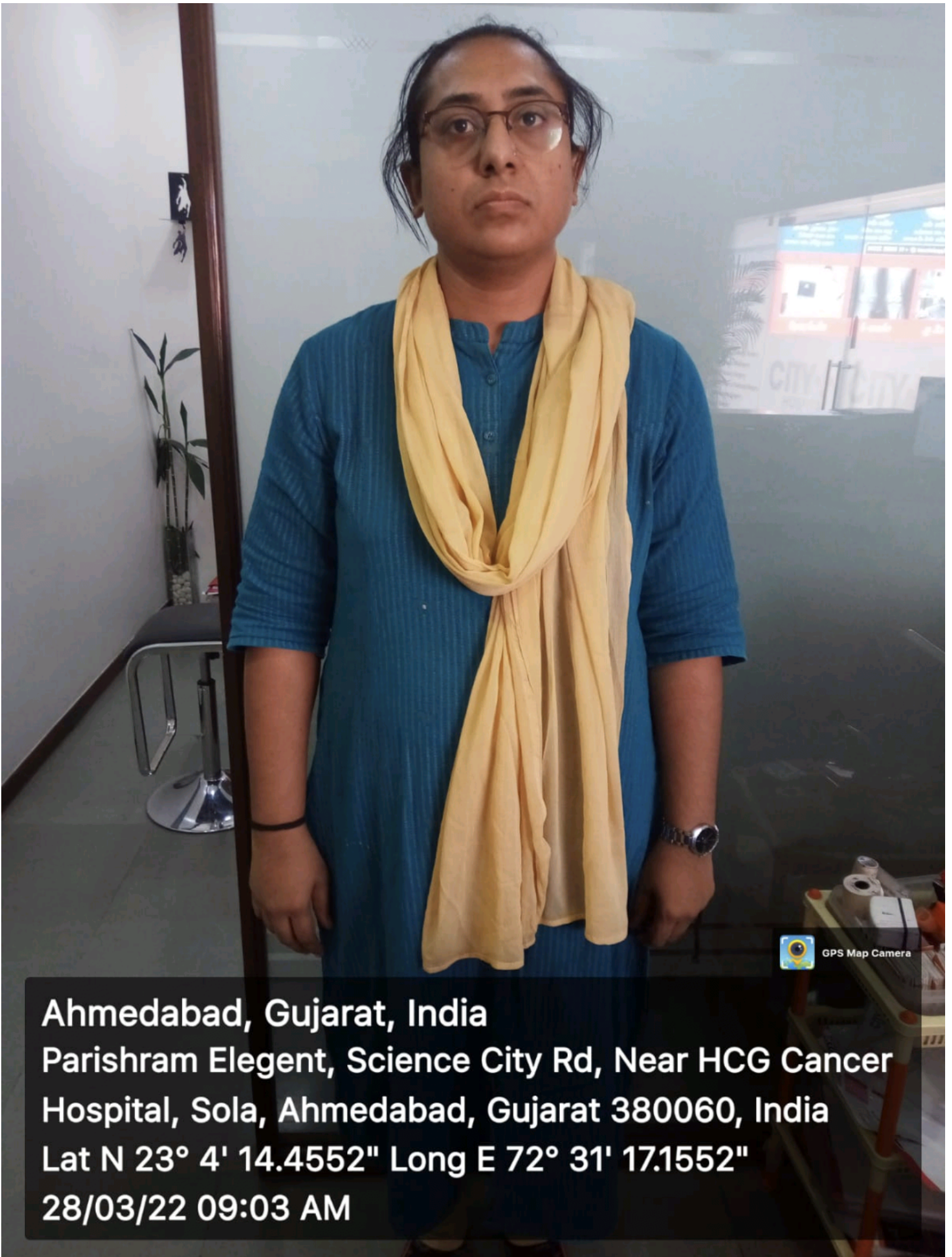

Ahmedabad, Gujarat, India
Parishram Elegant, Science City Rd, Near HCG Cancer
Hospital, Sola, Ahmedabad, Gujarat 380060, India
Lat N 23° 4' 14.4552" Long E 72° 31' 17.1552"
28/03/22 09:03 AM

Dr. Swara A. Patel

MBBS, DCP, DNB (Mumbai)

Consultant Pathologist

(M): 9482136492

CITY 

PATHOLOGY LABORATORY

Nr. Sola Overbridge, Science City Road, Sola, Ahmedabad-380060

Tel: +91 7046 247 247

Laboratory Report

Sample No : 11187

| | | | |
|--------------|--------------------|-------------------|-----------------------|
| UH ID | : 9529 | OP/IP | : 11809/0 |
| Name | : NISHABEN PANCHAL | Order Date/Time | : 28/03/2022 02:36 PM |
| Gender / Age | : F / 35Y | Sample Date/Time | : 28/03/2022 02:36 PM |
| Ref By | : BOB | Approve Date/Time | : 28/03/2022 05:56 PM |
| | | Print Date/Time | : 28/03/2022 05:57 PM |

FBS - PPBS

| Test Name | Result | Unit | Normal Range |
|---------------------------------------|----------|-------|--|
| Fasting Blood Glucose | : 100.2 | mg/dl | 70 - 110 |
| Fasting Urine Glucose | : Absent | | Absent |
| Post Glucose Plasma glucose (GOD POD) | : 140.3 | mg/dl | > 200 Hyperglycemia 140 - 199 Impaired glucose tolerance <140 Normal glucose |
| Post Pradial Urine Glucose | : NA | | Absent |

BLOOD GROUP

| Test Name | Result | Unit | Normal Range |
|-----------|------------|------|--------------|
| ABO | : A | | |
| RH(D) | : Positive | | |

LIPID PROFILE

| Test Name | Result | Unit | Normal Range |
|--------------------|---------|-------|---|
| Serum Cholesterol | : 177.1 | mg/dl | Desirable level / low risk : <200 Borderline level / moderate risk : 200 -239 Elevated level / high risk : >240 |
| Serum Triglyceride | : 168.5 | mg/dl | Normal : <200 Borderline high : 200 - 400 high : 400 - 1000 |
| S.HDL Cholesterol | : 66.2 | mg/dl | Desirable level / low risk : >60 Borderline level / moderate risk : 40 -60 Elevated level / high risk : <40 |
| S.LDL Cholesterol | : 77.2 | mg/dl | Desirable level / low risk : <130 Borderline level / moderate risk : 130 -159 |

Dr. Swara A. Patel

MBBS, DCP, DNB (Mumbai)

Consultant Pathologist

(M): 9482136492



PATHOLOGY LABORATORY

Nr. Sola Overbridge, Science City Road, Sola, Ahmedabad-380060

Tel: +91 7046 247 247

Laboratory Report

Sample No : 11187

| | | | |
|---------------------|--------------------|--------------------------|-----------------------|
| UH ID | : 9529 | OP/IP | : 11809/0 |
| Name | : NISHABEN PANCHAL | Order Date/Time | : 28/03/2022 02:36 PM |
| Gender / Age | : F / 35Y | Sample Date/Time | : 28/03/2022 02:36 PM |
| Ref By | : BOB | Approve Date/Time | : 28/03/2022 05:56 PM |
| | | Print Date/Time | : 28/03/2022 05:57 PM |

Elevated level / high risk :
>160

upto 34

Desirable level / low risk :

0.5-3.0 Borderline level /

moderate risk : 3.0 -5.0

Elevated level / high risk :

>5.0

Low Risk : 3.3 - 4.4 Average

risk: 4.4 - 7.1 Moderate risk :

7.1 - 10.0 High risk: >10.0

S.VLDL Cholesterol : 33.7 mg/dl

LDL/HDL Ratio : 1.17

Total CHOL /HDL Ratio : 2.68

GLYCOSYLATED HEMOGLOBIN ESTIMATION

| Test Name | Result | Unit | Normal Range |
|--------------------|---------|-------|--|
| HbA1C | : 5.6 | % | > 10.3 - Poor 7.8 - 10.2 - Fair 7.0 - 7.7 - Good 6.3 - 6.9 - Near normal Glycemia <6.2 - Non Diabetic Level |
| MEAN BLOOD GLUCOSE | : 122.4 | mg/dl | |

Reference Values :

?18 years: 4.0-6.0%

Reference values have not been established for patients who are <18 years of age.

Interpretation :

-Diagnosing diabetes (ADA) - Hemoglobin A1c (HbA1c) >6.5%

-Therapeutic goals for glycemic control (ADA)

-Adults:

-Goal of therapy: <7.0% HbA1c

-Action suggested: >8.0% HbA1c

Dr. Swara A. Patel

MBBS, DCP, DNB (Mumbai)

Consultant Pathologist

(M): 9482136492

CITY

PATHOLOGY LABORATORY

Nr. Sola Overbridge, Science City Road, Sola, Ahmedabad-380060

Tel: +91 7046 247 247

Laboratory Report

Sample No : 11187

| | | | |
|---------------------|--------------------|--------------------------|-----------------------|
| UH ID | : 9529 | OP/IP | : 11809/0 |
| Name | : NISHABEN PANCHAL | Order Date/Time | : 28/03/2022 02:36 PM |
| Gender / Age | : F / 35Y | Sample Date/Time | : 28/03/2022 02:36 PM |
| Ref By | : BOB | Approve Date/Time | : 28/03/2022 05:56 PM |
| | | Print Date/Time | : 28/03/2022 05:57 PM |

-Pediatric patients:

-Toddlers and preschoolers: <8.5 % (but >7.5%)

-School age (6-12 years): <8%

-Adolescents and young adults (13-19 years): <7.5%

ADA-American Diabetes Association

Note : Value of HbA1C may be affected in-case of Hemoglobinopathy. Reference: Mayo Clinic

URINE EXAMINATION

Reflectance photometry & Microscopy Method

| Test Name | Result | Unit | Normal Range |
|--------------------|---------------|-------------|---------------------|
| PHYSICAL | | | |
| Quantity | : 10 c.c. | | |
| Colour | : Pale Yellow | | |
| Odour | : Aromatic | | |
| Clarity | : Clear | | |
| Specific Gravity | : 1.029 | | 1.005-1.035 |
| CHEMICAL | | | |
| Ph | : 5.9 | | 4.6 - 8.0 |
| Albumin | : Absent | gm/dl | 3.4 - 5.0 |
| Sugar | : Absent | | Absent |
| Ketone | : Absent | | Absent |
| Bile Salts | : Absent | | Absent |
| Bile Pigments | : Absent | | Absent |
| Nitrites | : Negative | | Negative |
| Urobilinogen | : Negative | | Negative |
| MICROSCOPIC | | | |
| W.B.C. (Pus Cells) | : 2-3 | /hpf | 0-5 |
| Red Blood Cells | : Nil | /hpf | 0-2 |
| Casts | : Absent | | Absent |
| Crystals | : Absent | | Absent |
| Amorphous | : -- | | Absent |
| Epithelial Cells | : Absent | /hpf | |
| Bacteria | : -- | | |
| T. Vaginalis | : -- | | |
| Others | : | | |

Note : Microscopic examination of urine is carried out on centrifuged urinary sediment.

Dr. Swara A. Patel

MBBS, DCP, DNB (Mumbai)

Consultant Pathologist

(M): 9482136492

CITY

PATHOLOGY LABORATORY

Nr. Sola Overbridge, Science City Road, Sola, Ahmedabad-380060

Tel: +91 7046 247 247

Laboratory Report

Sample No : 11187

| | | | |
|--------------|--------------------|-------------------|-----------------------|
| UH ID | : 9529 | OP/IP | : 11809/0 |
| Name | : NISHABEN PANCHAL | Order Date/Time | : 28/03/2022 02:36 PM |
| Gender / Age | : F / 35Y | Sample Date/Time | : 28/03/2022 02:36 PM |
| Ref By | : BOB | Approve Date/Time | : 28/03/2022 05:56 PM |
| | | Print Date/Time | : 28/03/2022 05:57 PM |

PROTIEN WITH A/G RATIO

| Test Name | Result | Unit | Normal Range |
|------------------------|--------|-------|--------------|
| S.TOTAL PROTEIN | : 7.5 | gm/dl | 6.4 TO 8.2 |
| S.ALBUMIN | : 4.9 | gm/dl | 3.4-5.0 |
| S.GLOBULIN | : 2.6 | gm/dl | 2.3-3.5 |
| Albumin/Globulin Ratio | : 1.88 | | >1.5 |

S.G.O.T.

| Test Name | Result | Unit | Normal Range |
|--------------|--------|------|--------------|
| S.G.O.T(AST) | : 35.3 | u/l | 17 - 59 |

S.G.P.T.

| Test Name | Result | Unit | Normal Range |
|----------------------|--------|------|--------------|
| S.G.P.T(ALT) IFCC | : 22.3 | u/l | 16 - 63 |

S. GGT

| Test Name | Result | Unit | Normal Range |
|-----------|--------|------|--------------|
| GGT | : 55.2 | U/L | 15 - 73 |

S. ALKALINE PHOSPHATASE

| Test Name | Result | Unit | Normal Range |
|------------------------|--------|------|--------------|
| S.ALKALINE PHOSPHATASE | : 77.2 | u/l | 64 TO 306 |

Dr. Swara A. Patel

MBBS, DCP, DNB (Mumbai)

Consultant Pathologist

(M): 9482136492



PATHOLOGY LABORATORY

Nr. Sola Overbridge, Science City Road, Sola, Ahmedabad-380060

Tel: +91 7046 247 247

Laboratory Report

Sample No : 11187

| | | | |
|---------------------|--------------------|--------------------------|-----------------------|
| UH ID | : 9529 | OP/IP | : 11809/0 |
| Name | : NISHABEN PANCHAL | Order Date/Time | : 28/03/2022 02:36 PM |
| Gender / Age | : F / 35Y | Sample Date/Time | : 28/03/2022 02:36 PM |
| Ref By | : BOB | Approve Date/Time | : 28/03/2022 05:56 PM |
| | | Print Date/Time | : 28/03/2022 05:57 PM |

(DEA)

S. URIC ACID

| Test Name | Result | Unit | Normal Range |
|--------------|--------|-------|--------------|
| S. URIC ACID | : 3.6 | mg/dl | 2.4 -5.7 |

HEMOGRAM REPORT

Method: Electrical Impedance/Optical Analysis by Automated Cell Counter

| Test Name | Result | Unit | Normal Range |
|-----------------|----------|----------|--|
| HEMOGLOBIN | : 11.9 | g/dl | MALE :13.5 - 17.0 FEMALE : 12.0 - 15.0 |
| TOTAL RBC COUNT | : 3.93 | mill/cmm | MALE : 4.5 - 5.5 FEMALE : 3.8 - 4.8 |
| TOTAL WBC COUNT | : 7200 | /cmm | 4,000-10,000 |
| PLATELET COUNT | : 325000 | /cmm | 1,50,000 - 4,00,000 |

DIFFERENTIAL COUNT

| | | | |
|-------------|--------|---|--------|
| POLYMORPHS | : 61 | % | 40-80 |
| LYMPHOCYTES | : 25 | % | 20-40 |
| EOSINOPHILS | : 06 | % | 1 - 6 |
| MONOCYTES | : 08 | % | 2 - 10 |
| BASOPHILS | : 00 | % | 0 - 1% |
| BAND CELL | : 0.34 | % | 0 - 1% |

BLOOD INDICES

| | | | |
|-----------------|--------------------------------------|------------|-------------|
| HCT | : 30.4 | % | 40 - 50 |
| M.C.V. | : 77.6 | femtolitre | 83 - 101 |
| M.C.H. | : 30.2 | pg/cell | 27-32 |
| M.C.H.C. | : 39.1 | g/dl | 31.5 - 34.5 |
| R.D.W.-CV | : 14.2 | | 11.6 -14.0 |
| MPV | : 7.6 | fl | 6.5 - 11.0 |
| PDW | : 15.2 | % | 12 - 18 |
| BLOOD PARASITES | : Malarial parasite is not detected. | | |

Dr. Swara A. Patel

MBBS, DCP, DNB (Mumbai)

Consultant Pathologist

(M): 9482136492

CITY 

PATHOLOGY LABORATORY

Nr. Sola Overbridge, Science City Road, Sola, Ahmedabad-380060

Tel: +91 7046 247 247

Laboratory Report

Sample No : 11187

| | | | |
|--------------|--------------------|-------------------|-----------------------|
| UH ID | : 9529 | OP/IP | : 11809/0 |
| Name | : NISHABEN PANCHAL | Order Date/Time | : 28/03/2022 02:36 PM |
| Gender / Age | : F / 35Y | Sample Date/Time | : 28/03/2022 02:36 PM |
| Ref By | : BOB | Approve Date/Time | : 28/03/2022 05:56 PM |
| | | Print Date/Time | : 28/03/2022 05:57 PM |

ESR

| Test Name | Result | Unit | Normal Range |
|---|--------|------|----------------------|
| ESR After 1 Hour [Modified Westergren] | : 04 | mm | M: 1- 10 / F: 3 - 12 |

BUN

| Test Name | Result | Unit | Normal Range |
|-----------|--------|-------|--------------|
| BUN | : 8.8 | mg/dl | 7.0-17.0 |

BUN/ CREATININE RATIO, SERUM

| Test Name | Result | Unit | Normal Range |
|------------------------------|--------|------|--------------|
| BUN/ CREATININE RATIO, SERUM | : 13.2 | | 10 - 20 |

S. BILIRUBIN

| Test Name | Result | Unit | Normal Range |
|----------------------|--------|-------|--------------|
| S.BILIRUBIN TOTAL | : 0.46 | mg/dl | 0.0 TO 1.2 |
| S.BILIRUBIN DIRECT | : 0.18 | mg/dl | 0.0 TO 0.2 |
| S.BILIRUBIN INDIRECT | : 0.28 | mg/dl | 0.0 TO 0.7 |



Dr. Swara A. Patel

MBBS, DCP, DNB (Mumbai)

Consultant Pathologist

(M): 9482136492



PATHOLOGY LABORATORY

Nr. Sola Overbridge, Science City Road, Sola, Ahmedabad-380060

Tel: +91 7046 247 247



Laboratory Report

Sample No : 11187

| | | | |
|---------------------|---------------------------|--------------------------|------------------------------|
| UH ID | : 9529 | OP/IP | : 11809/0 |
| Name | : NISHABEN PANCHAL | Order Date/Time | : 28/03/2022 02:36 PM |
| Gender / Age | : F / 35Y | Sample Date/Time | : 28/03/2022 02:36 PM |
| Ref By | : BOB | Approve Date/Time | : 28/03/2022 05:56 PM |
| | | Print Date/Time | : 28/03/2022 05:57 PM |

DR.SWARA A PATEL
MBBS, DCP, DNB(MUMBAI)
CONSULTANT PATHOLOGIST

----- End Of Report -----