



9CHM+9M6, FCI Colony, Bareilly, Uttar  
Pradesh 243005, India

Latitude

28.378500°

Longitude

79.434114°

LOCAL 10:33:18

GMT 05:03:18

SATURDAY 25.03.2023

ALTITUDE 135 METER



भारत सरकार  
Government of India



Valid Date: 05/01/2012



तलत अजीज  
Talat Aziz  
जन्म तिथि/DOB: 09/06/1989  
पुरुष/ MALE

[Redacted] 3197

VID : 9193 9162 0278 2514

मेरा आधार, मेरी पहचान



 GPS Map Camera

**Bareilly, Uttar Pradesh, India**

9CHM+9M6, FCI Colony, Bareilly, Uttar Pradesh

243005, India

Lat 28.378396°

Long 79.434151°

25/03/23 11:28 AM GMT +05:30

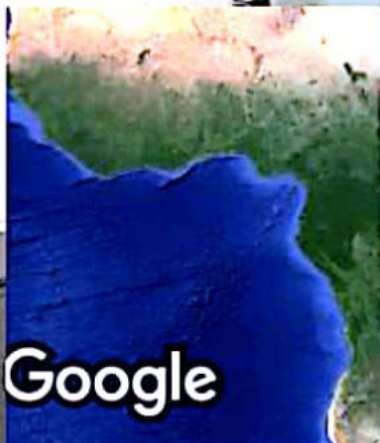

LIFE CARE DIAGNOSTIC CENTER  
 D D PURAM BAREILLY UP  
 509/TALAT AZIZ 33 Yrs/Male 90 Kg/185 Cms  
 Date: 25-Mar-2023 14:30:38 AM  
 Ref. By :

Protocol : BRUCE

Objective : FOR TESTING PURPOSE ONLY.

Stage	StageTime (Min:Sec)	PhaseTime (Min:Sec)	Speed (mph)	Grade (%)	METS	H.R. (bpm)	B.P. (mmHg)	R.P.P. x100	PVC	Comments
Supine	0:01	0:52	0.0	0.0	1.0	83	120/80	99	-	
Standing	0:01	0:55	0.0	0.0	1.0	88	120/80	105	-	
HV	0:01	0:59	0.0	0.0	1.0	86	120/80	103	-	
ExStart	0:01	1:07	0.0	0.0	1.0	83	120/80	99	-	
Stage 1	3:00	3:01	1.7	10.0	4.7	122	124/84	151	-	
Stage 2	3:00	6:01	2.5	12.0	7.1	157	129/87	202	-	
Stage 3	3:00	9:01	3.4	14.0	10.2	187	132/88	246	-	
PeakEx	0:01	9:02	4.2	16.0	10.3	187	132/88	246	-	
Recovery	1:00	9:04	1.1	0.0	4.4	170	132/88	224	-	
Recovery	2:00	9:04	0.0	0.0	1.0	98	125/85	122	-	
Recovery	3:00	9:04	0.0	0.0	1.0	122	121/81	147	-	

Medication : Nil

History : Nil

Test End Reason : Test Complete

Findings :

The patient exercised according to BRUCE for 9:3, achieving a work level of Max METS: 10.3. Resting heart rate initially 83 bpm, rose to a max. heart rate of 187 bpm which represents 100% of maximum age predicted heart rate. Resting blood pressure 120/80 mmhg, rose to a maximum blood pressure of 132/88 mmhg. The exercise stress test was stopped due to Test Complete

Parameters :

Exercise Time : 9:03 minutes

Max HR attained : 187 bpm 100% of Max Predictable HR 187

Max BP : 132/88(mmHg)

Workload attained : 10.3 (Good Effort Tolerance )

No significant ST segment changes noted during exercise or recovery.

No Angina/Arrhythmia/S3/murmur

Final Impression : Test is negative for inducible ischaemia.

Maximum Depression: 9:03

Test Complete

Advice/Comments:



Life Care Diagnostic Center  
 Dr. R. K. Mishra  
 M.D. Medicine  
 Reg. No. 58249

DR. R K MISHRA



D D PURAM BAREILLY UP

SSS/TALAT AZIZ

33 YRS/Male

90 Kg/185 Cms

Date: 25-Mar-2023 11:30:35 AM

HR: 83 bpm  
 METS: 1.0  
 BP: 120/80

MPHR: 44% of 187  
 Speed: 0.0 mph  
 Grade: 0.0%

Raw ECG  
 BRUCE  
 (0.05-100)Hz

Ex Time 00:51  
 BLC :On  
 Notch :On

Supine  
 10.0 mm/mV  
 25 mm/Sec.

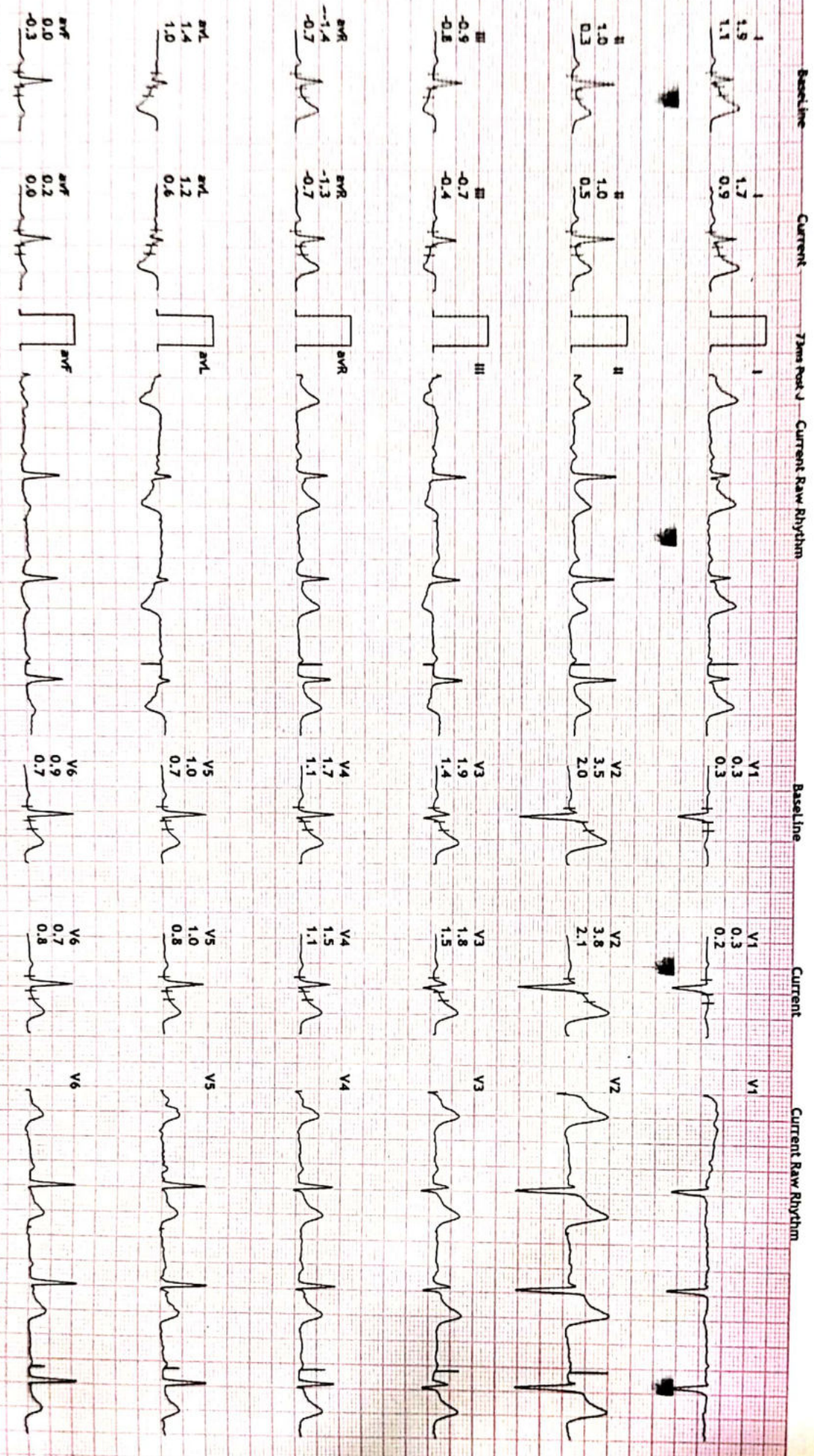

12 Lead + Comparison

LIFE CARE DIAGNOSTIC CENTER

D D PURAM BAREILLY UP  
 509/TALAT AZIZ  
 33 Yrs/Male  
 90 Kg/185 Cms  
 Date: 25-Mar-2023 11:30:38 AM

HR: 88 bpm  
 METS: 1.0  
 BP: 120/80

MpHR: 47% of 187  
 Speed: 0.0 mph  
 Grade: 0.0%

Raw ECG  
 BRUCE  
 (0.05-100)Hz

Ex Time 00:54  
 BLC : On  
 Notch : On

Standing  
 10.0 mm/mV  
 25 mm/Sec.

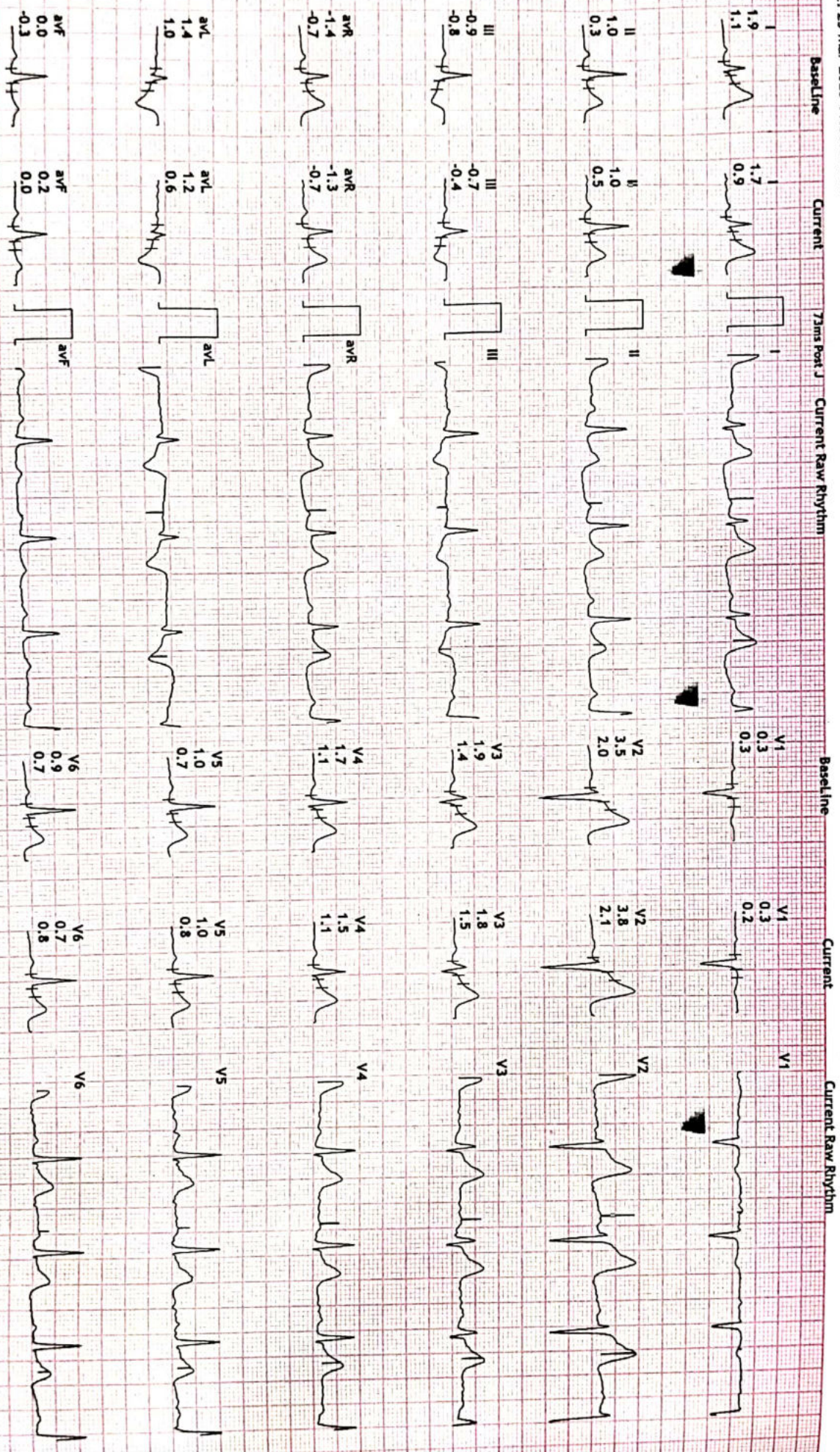

**LIFE CARE DIAGNOSTIC CENTER**  
**D D PURAM BAREILLY UP**

509/TALAT AZIZ  
 33 Yrs/Male  
 90 Kg/185 Cms  
 Date: 25-Mar-2023 11:30:38 AM

**12 Lead + Comparison**

HR: 86 bpm  
 METS: 1.0  
 BP: 120/80

MPHR: 45% of 187  
 Speed: 0.0 mph  
 Grade: 0.0%

Raw ECG  
 BRUCE  
 (0.05-100)Hz

Ex Time 00:58  
 BLC :On  
 Notch :On

HV  
 10.0 mm/mV  
 25 mm/Sec.

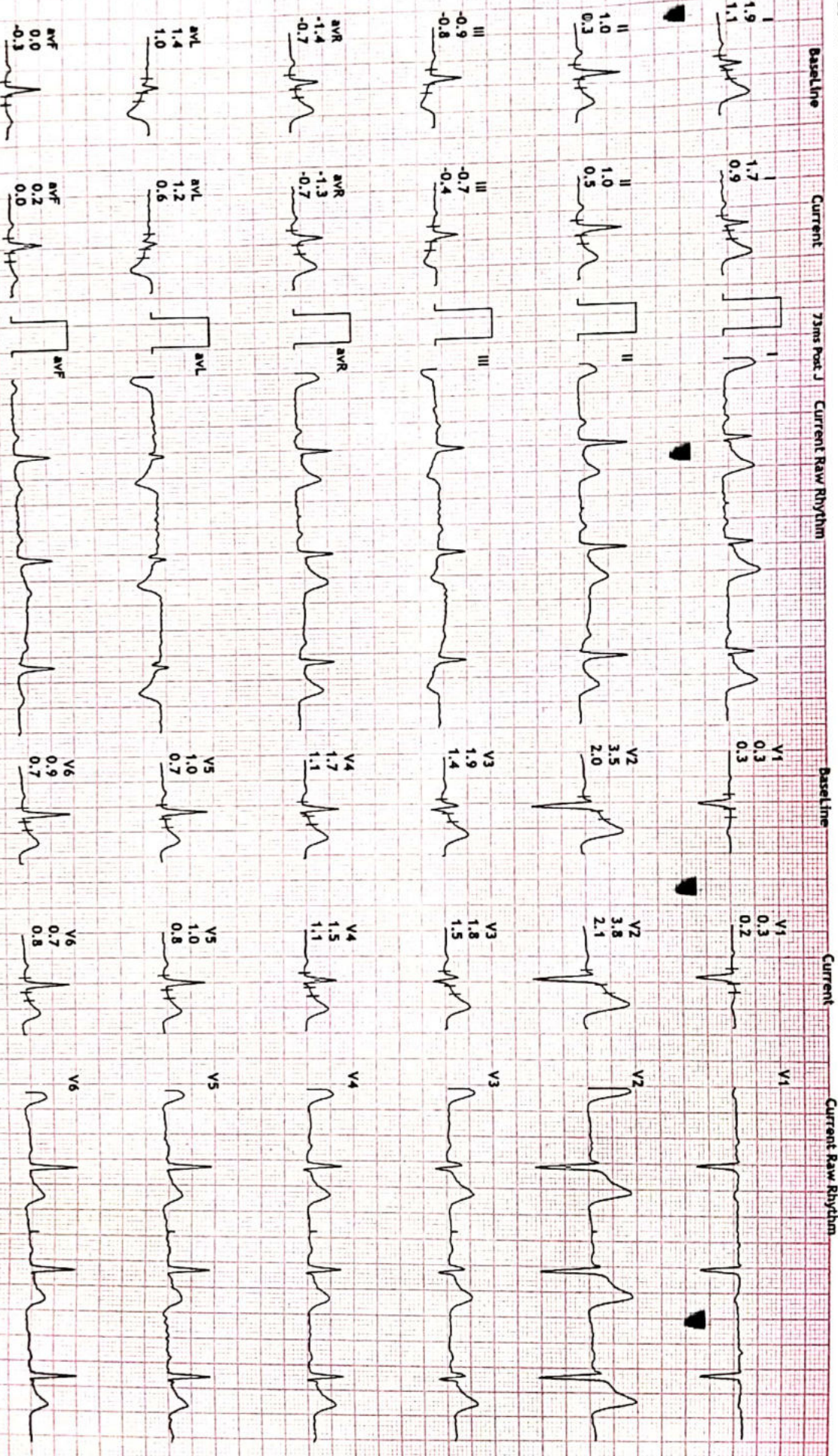

HR: 83 bpm  
 METS: 1.0  
 BP: 120/80

MPHR: 44% of 187  
 Speed: 0.0 mph  
 Grade: 0.0%

Raw ECG  
 BRUCE  
 (0.05-100)Hz

Ex Time 01:06  
 BLC : On  
 Notch : On

ExStart  
 10.0 mm/mV  
 25 mm/Sec.

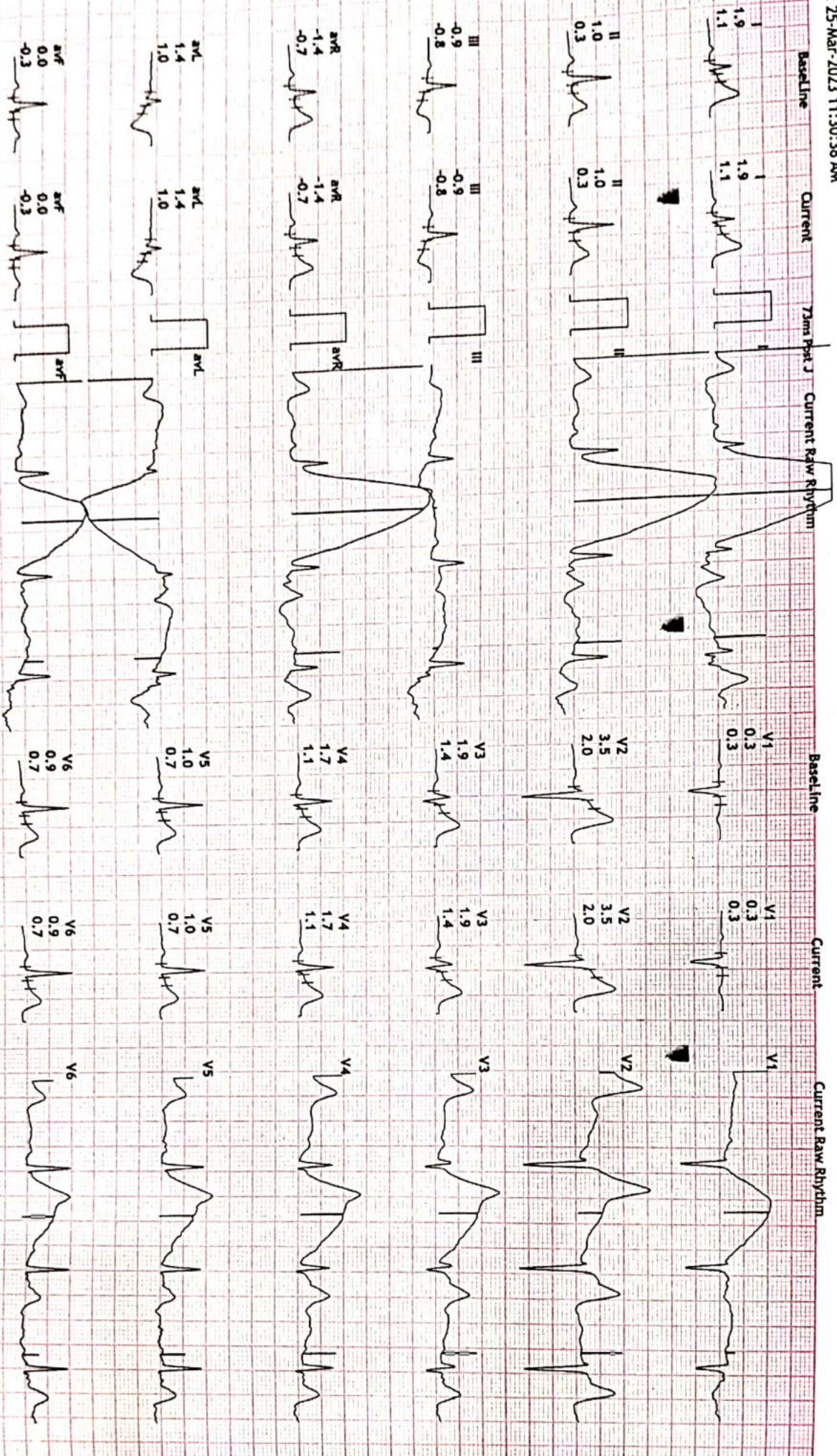



509/TALAT AZIZ  
 33 Yrs/Male  
 90 Kg/185 Cms  
 Date: 25-Mar-2023 11:30:38 AM

HR: 122 bpm  
 METS: 4.7  
 BP: 124/84

MPHR: 65% of 187  
 Speed: 1.7 mph  
 Grade: 10.0%

Raw ECG  
 BRUCE  
 (0.05-100)Hz

Ex Time 03:00  
 BLC : On  
 Notch : On

BRUCE: Stage 1  
 10.0 mm/mV  
 25 mm/Sec.

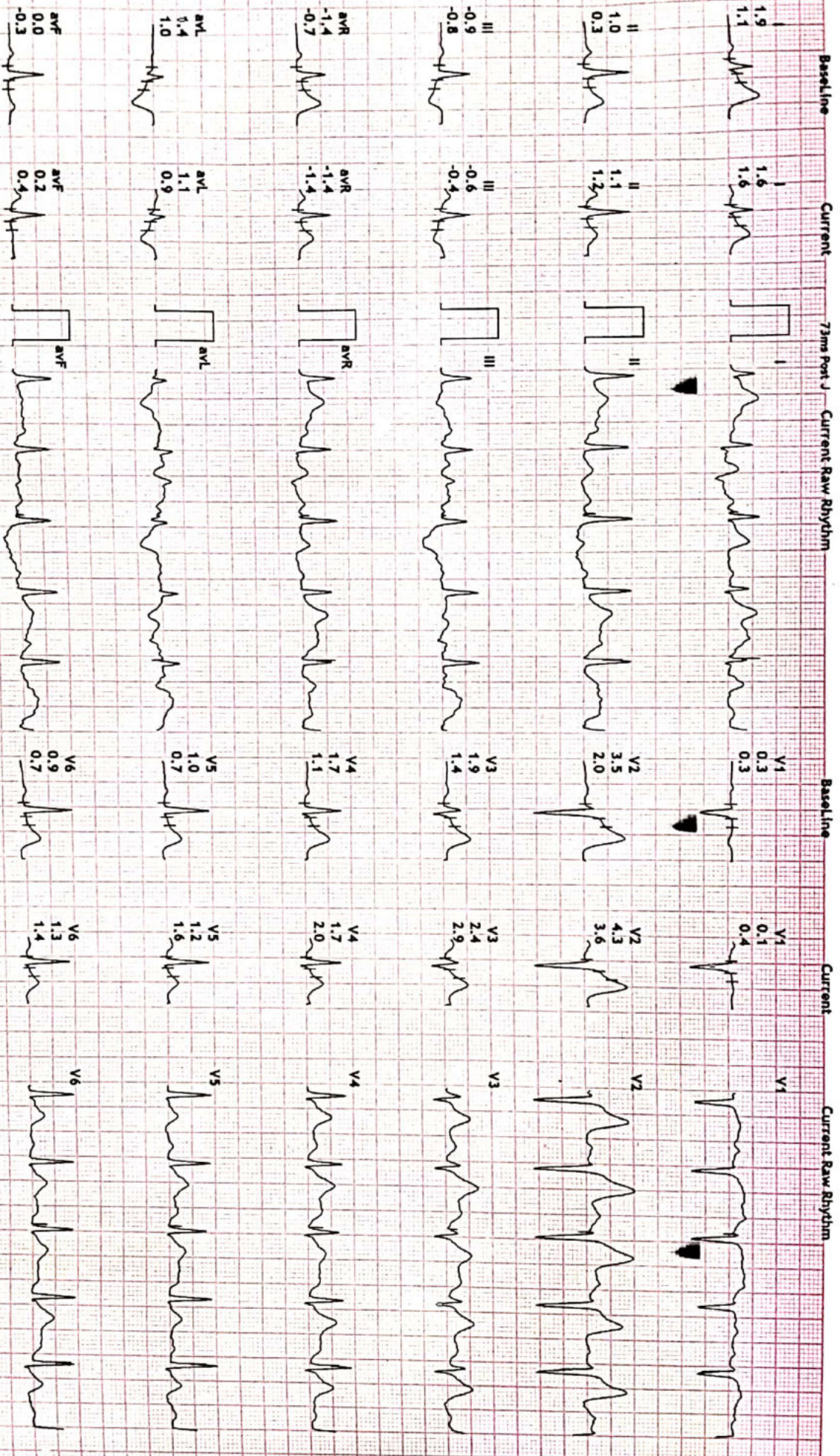

D D PURAM BAREILLY UP  
 509/TALAT AZIZ  
 33 Yrs/Male  
 90 Kg/185 Cms  
 Date: 25-Mar-2023 11:30:38 AM

HR: 157 bpm  
 METS: 7.1  
 BP: 129/87

MPHR: 83% of 187  
 Speed: 2.5 mph  
 Grade: 12.0%

Raw ECG  
 BRUCE  
 (0.05-100)Hz

Ex Time 06:00  
 BLC : On  
 Notch : On

BRUCE: Stage 2  
 10.0 mm/mV  
 25 mm/Sec.

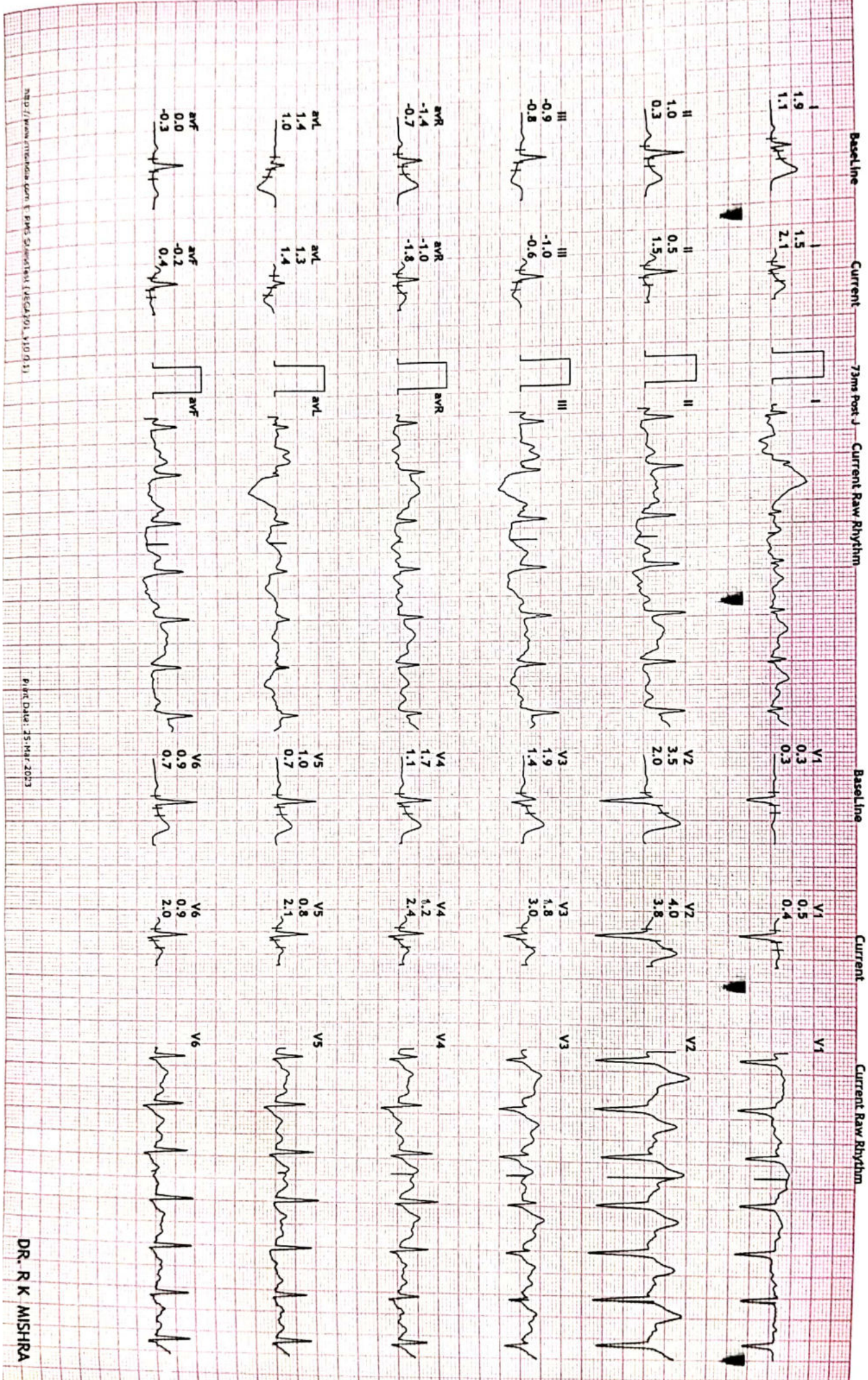

D D PURAM BAREILLY UP

509/TALAT AZIZ

33 Yrs/Male

90 Kg/185 Cms

Date: 25-Mar-2023 11:30:38 AM

HR: 187 bpm

METS: 10.2

BP: 132/88

MPHR: 100% of 187

Speed: 3.4 mph

Grade: 14.0%

Raw ECG

BRUCE

(0.05-100)Hz

Ex Time 09:00

BLC : On

Notch : On

BRUCE: Stage 3

10.0 mm/mV

25 mm/Sec.

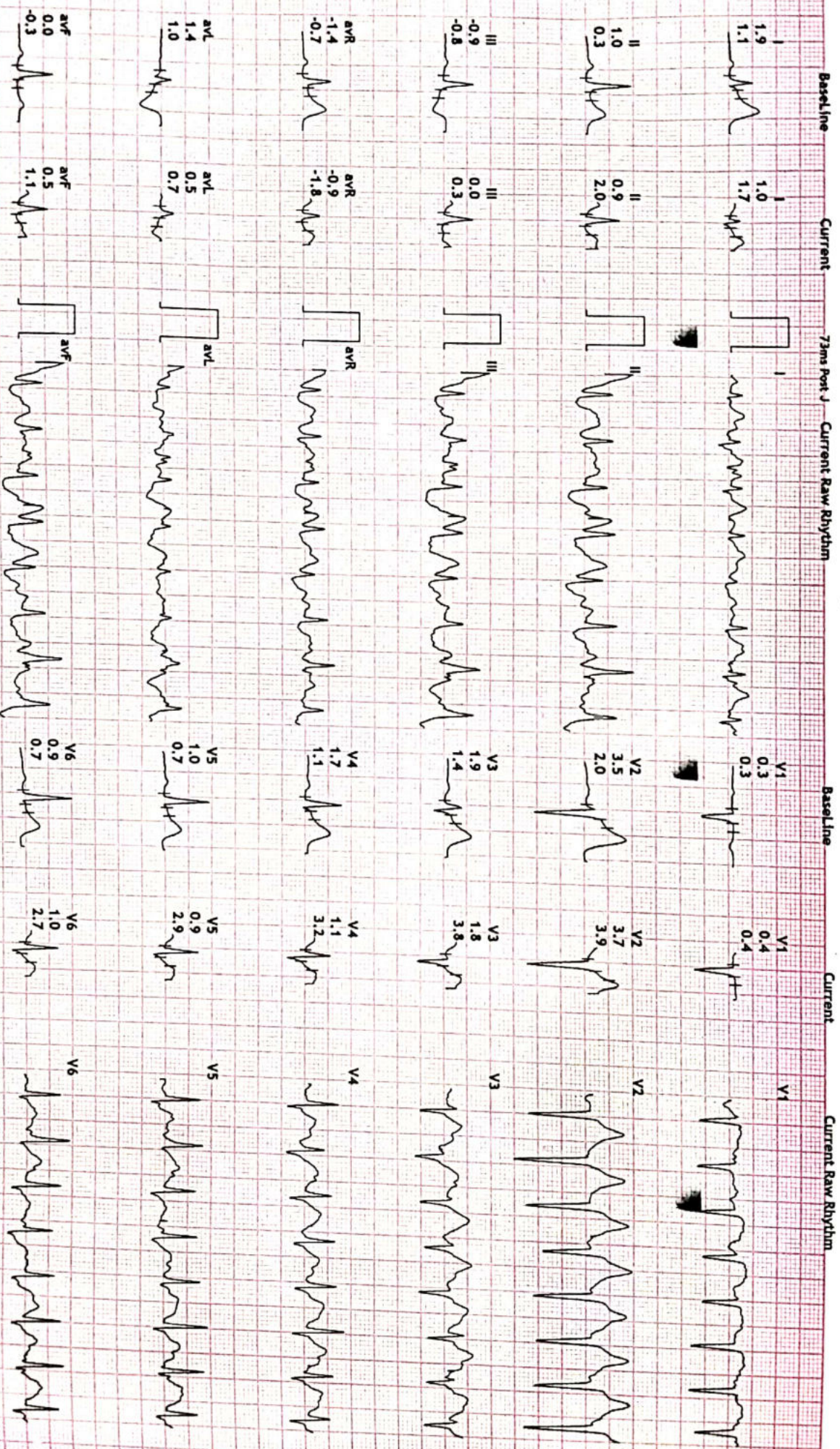

D D PURAM BAREILLY UP  
 509/TALAT AZIZ  
 33 Yrs/Male  
 90 Kg/185 Cms  
 Date: 25-Mar-2023 11:30:38 AM

HR: 187 bpm  
 METS: 10.3  
 BP: 132/88

MPHR: 100% of 187  
 Speed: 4.2 mph  
 Grade: 16.0%

Raw ECG  
 BRUCE  
 (0.05-100)Hz

Ex Time 09:01  
 BLC : On  
 Notch : On

BRUCE:PeakeX  
 10.0 mm/mV  
 25 mm/Sec.

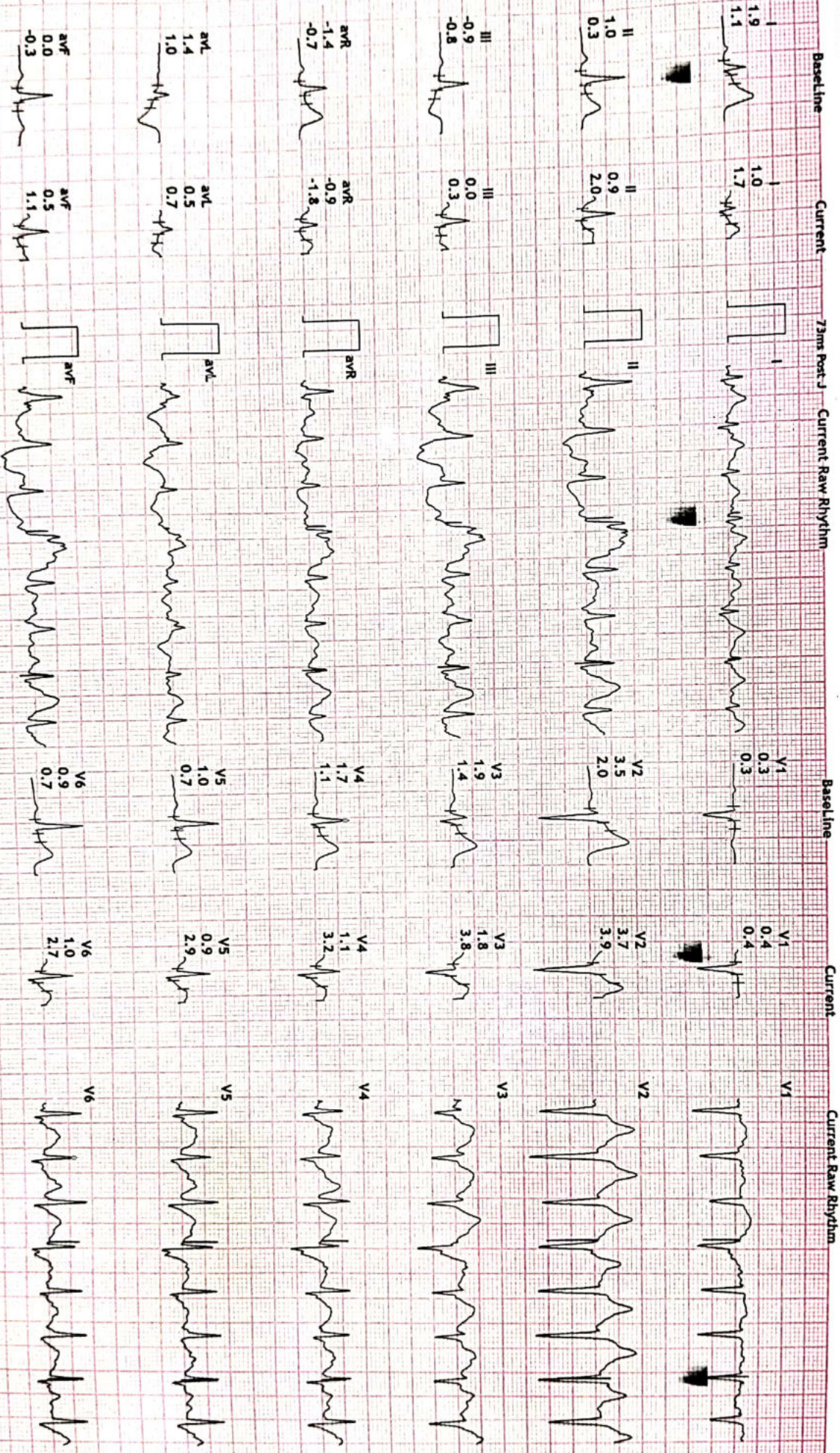

LIFE CARE DIAGNOSTIC CENTER

D D PURAM BAREILLY UP

509/TALAT AZIZ

33 Yrs/Male

90 Kg/185 Cms

Date: 25-Mar-2023 11:30:38 AM

12 Lead + Comparison

HR: 170 bpm

METS: 4.4

BP: 132/88

MPHR: 90% of 187

Speed: 1.1 mph

Grade: 0.0%

Raw ECG

BRUCE (0.05-100)Hz

Ex Time 09:03

BLC : On

Notch : On

Recovery(1:00)

10.0 mm/mV

25 mm/Sec.

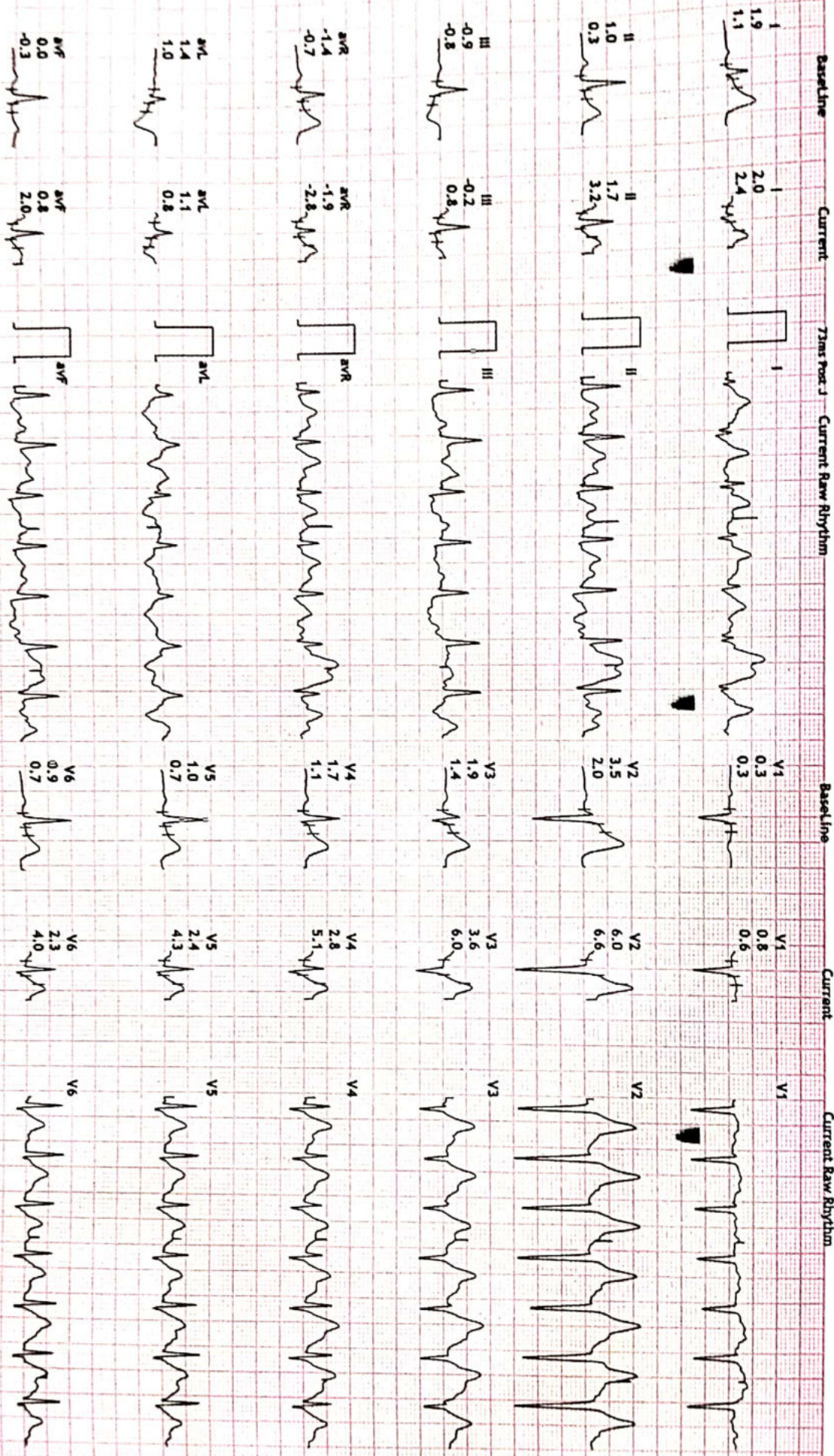

Mediprem.com

Print Date: 25-Mar-2023

DR. R K MISHRA

**LIFE CARE DIAGNOSTIC CENTER**  
**D D PURAM BAREILLY UP**

509/TALAT AZIZ  
 33 Yrs/Male  
 90 Kg/185 Cms  
 Date: 25-Mar-2023 11:30:38 AM

HR: 98 bpm  
 METS: 1.0  
 BP: 125/85

MPHR: 52% of 187  
 Speed: 0.0 mph  
 Grade: 0.0%

Raw ECG  
 BRUCE  
 (0.05-100)Hz

Ex Time 09:03  
 BLC :On  
 Notch :On

Recovery(2:00)  
 10.0 mm/mV  
 25 mm/Sec.



**12-Lead + Comparison**

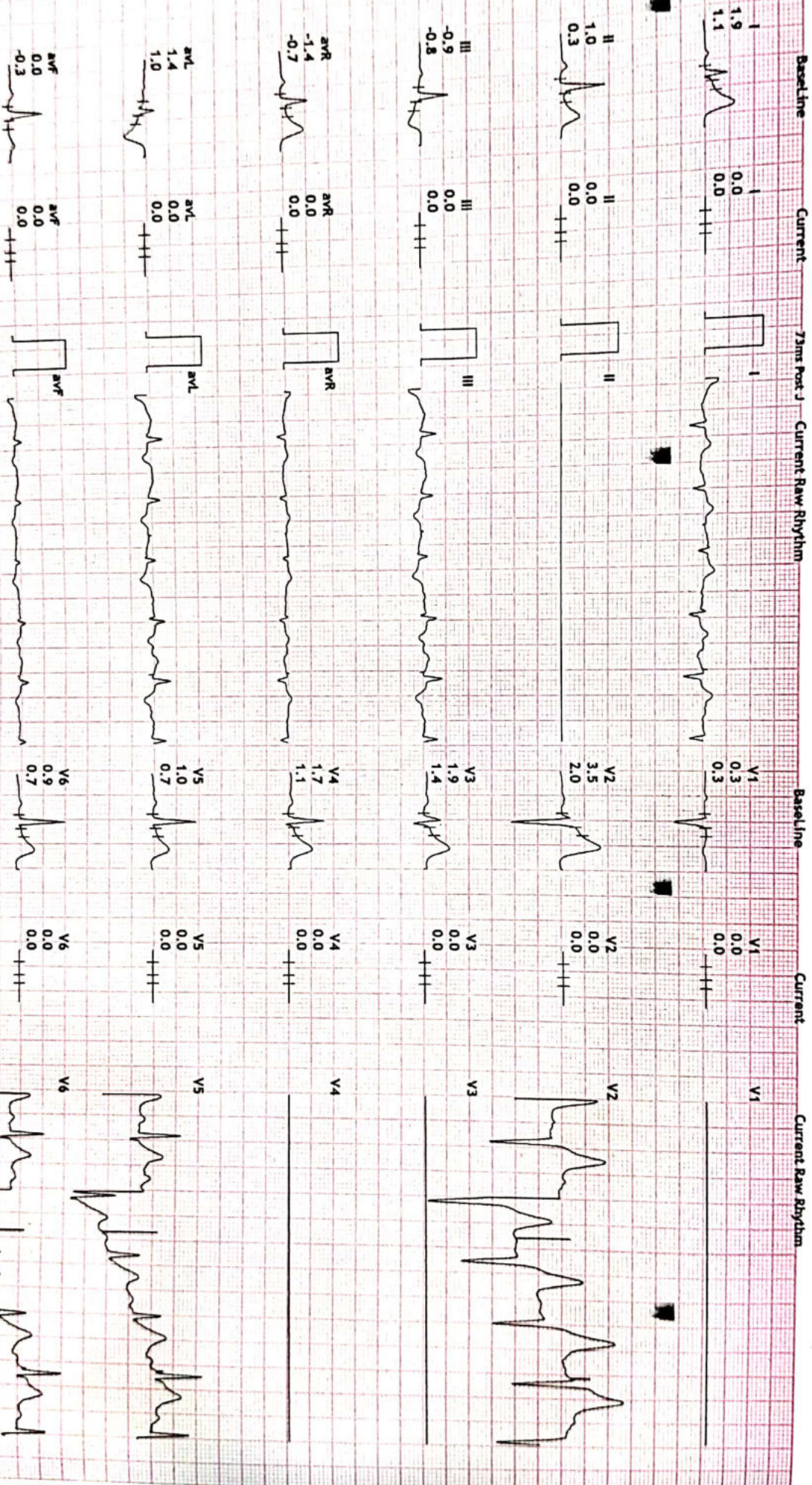

LIFE CARE DIAGNOSTIC CENTER

D D PURAM BAREILLY UP

509/TALAT AZIZ

33 Yrs/Male

90 Kg/185 Cms

Date: 25-Mar-2023 11:30:38 AM

12 Lead + Comparison

HR: 122 bpm

METS: 1.0

BP: 121/81

MPPH: 65% of 187

Speed: 0.0 mph

Grade: 0.0%

Raw ECG

BRUCE

(0.05-100)Hz

Ex Time 09:03

BLC: On

Notch: On

Recovery(3:00)

10.0 mm/mV

25 mm/Sec.



http://www.lifecare.com

Print Date: 25 Mar 2023

DR. R K MISHRA

D D PURAM BAREILLY UP

509/TALAT AZIZ 33 Yrs/Male

90 Kg/185 Cms

Date: 25-Mar-2023 11:30:38 AM

Protocol : BRUCE

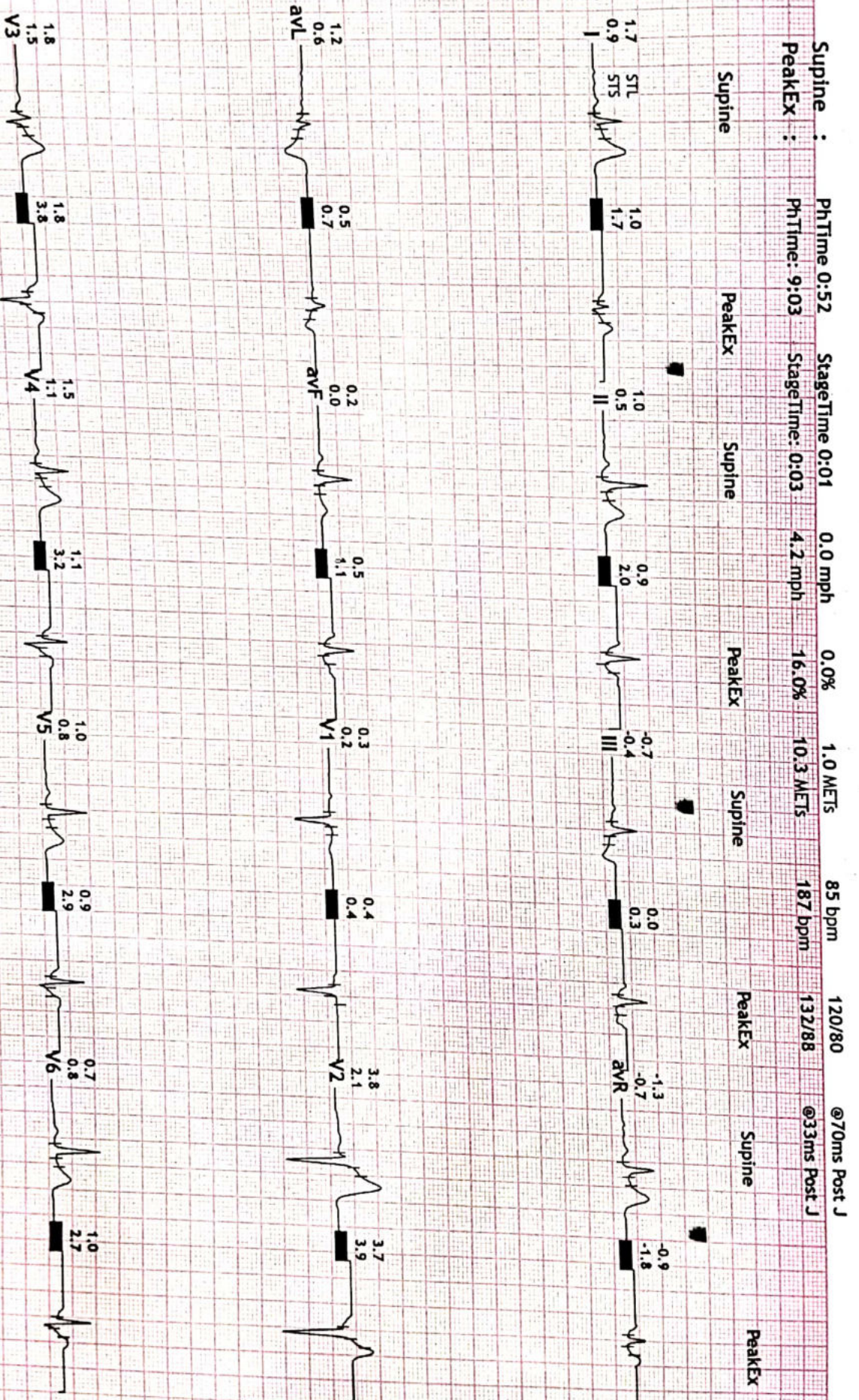

DR. R K MISHRA



NAME Talat Aziz

Date 25/03/2023

AGE 33 /M

REST ECG REPORT

Position	Ⓜ	P.Wave	Ⓜ
Standardisation Imv	Ⓜ	PR Interval	Ⓜ
Mechanism	Ⓜ	QRS Complexes	Ⓜ
Voltage	Ⓜ	Q-T Duration	Ⓜ
Electrical Axis	Ⓜ	S.T Segment	Ⓜ
Auricular Rate	71 /5	T-Wave	Ⓜ
Ventricular Rate	71 /5	Q-Wave	Ⓜ
Additional Findings, If Any			

Conclusion : W.N, L

  
Life Care Diagnostic Center  
Dr. R. K. Mishra  
M.D. Medicine  
Signature of the Medical Examiner (M.E)  
Reg. No. 18249

Talat Aziz

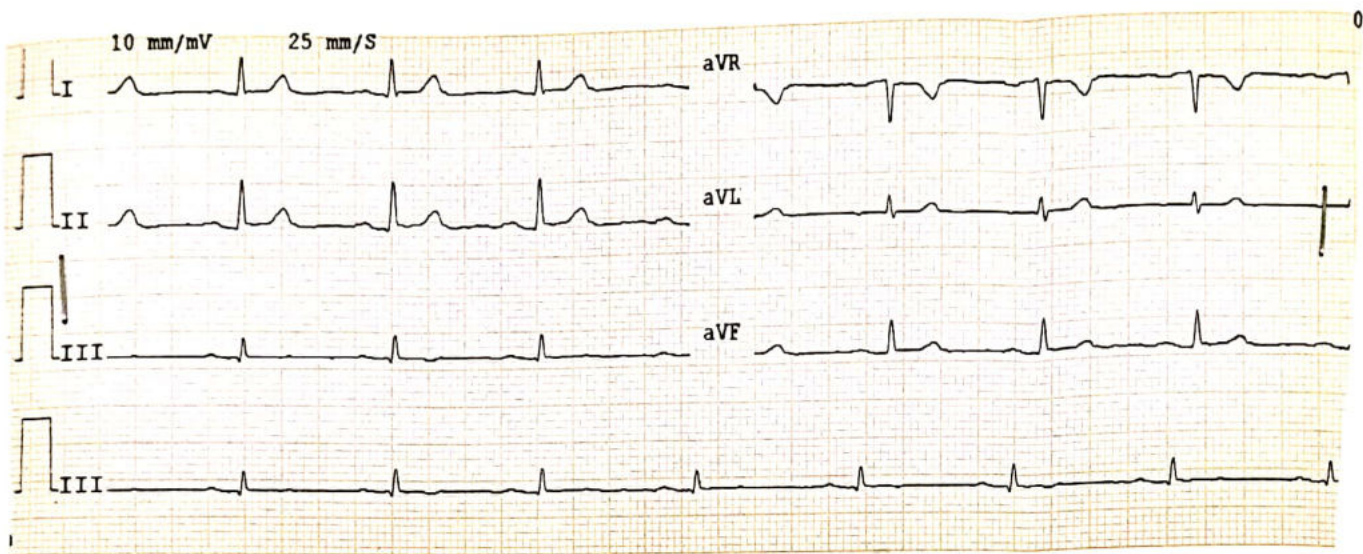

CARDIART

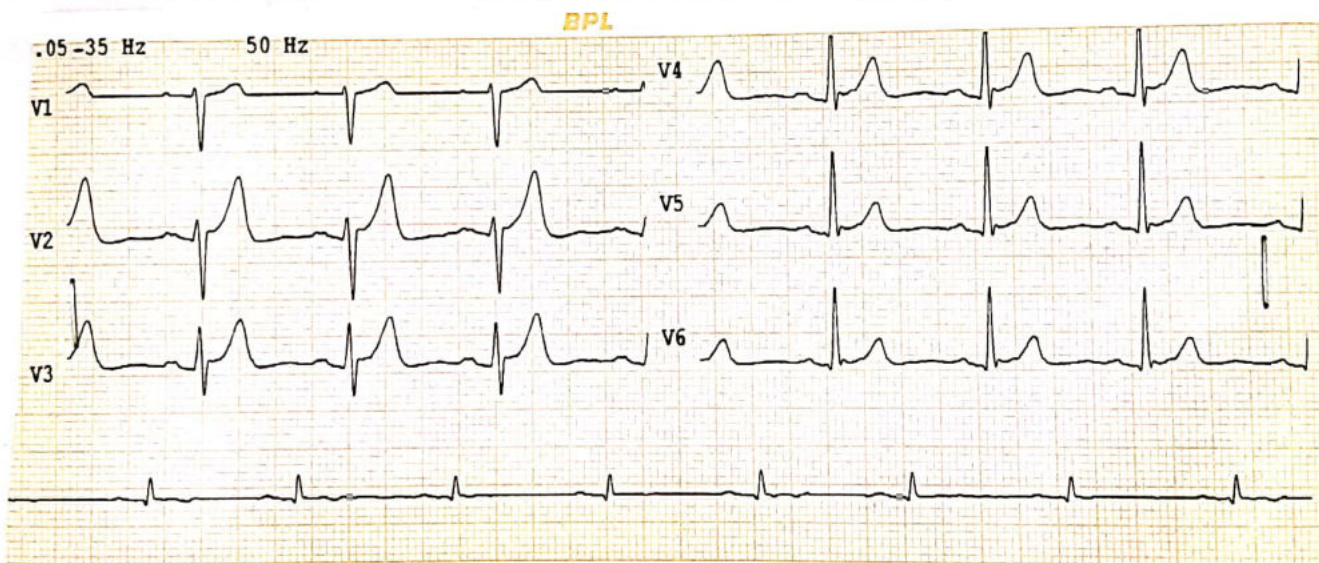

  
Life Care Diagnostic Center  
Dr. R. K. Mishra  
M.D. Medicine  
Reg. No. 58249



# LIFE CARE DIAGNOSTIC CENTRE

D.D. Puram, Stadium Road, Bareilly | Mob. 7310875792, 8923560226

Name **Mr. TALAT AZIZ**

Ref. By **MEDI WHEEL**

Age/Sex **33 Yrs. M**

Patient Id **2303254009**

Receiving On **25/03/2023**

Reporting on **25/03/2023**

Investigation **COMPLETE HAEMOGRAM, LIPID PROFILE, RFT, LFT, B.GR, Rh, HB A1C, Sug F, SUGAR PP, BUN, URINE ROUTINE & MICR,...**

Test Name	Value	Unit	Normal Value
<b><u>COMPLETE HAEMOGRAM</u></b>			
HAEMOGLOBIN (Hb)	13.4	gm/dl	13.5 - 18.0
TOTAL LEUCOCYTE COUNT (TLC)	7,000	/cumm	4000 - 11000
<b>DIFFERENTIAL LEUCOCYTE COUNT (DLC)</b>			
NEUTROPHIL	60	%	40 - 75
LYMPHOCYTE	37	%	20 - 45
EOSINOPHIL	03	%	01 - 06
MONOCYTE	00	%	02 - 10
BASOPHIL	00	%	0 - 0
ESR (WESTEGREN's METHOD)	08	mm/1st hr.	0 - 15
R B C COUNT	4.00	Millions/cmm	4.5 - 5.5
P.C.V / HAEMATOCRIT	40.6	%	40 - 54
M C V	101.5	fl.	80 - 100
M C H	33.2	Picogram	27.0 - 31.0
M C H C	32.7	gm/dl	33 - 37
PLATELET COUNT	2.07	Lakh/cmm	1.50 - 4.00
RDW	14.0	FL	11.5 - 14.5
MPV	9.8	FL	7.5 - 11.5
PDW	12.3		6.5 - 15.2
<b><u>LIPID PROFILE</u></b>			
TRIGLYCERIDES	131.5	mg/dL	40.0 - 165.0
TOTAL CHOLESTEROL	211.4	mg/dL	123.0 - 199.0
H D L CHOLESTEROL DIRECT	60.2	mg/dL	40.0 - 79.4

Fully Computerized Diagnostic Lab

Not Valid for Medico Legal Purpose

*This is a pathological opinion, not the diagnosis  
Kindly correlate clinically*

**SEROLOGY | BIOCHEMISTRY | MICROBIOLOGY | HISTOPATHOLOGY  
COMPLETE HEMATOLOGY | SEMEN ANALYSIS**



# LIFE CARE DIAGNOSTIC CENTRE

D.D. Puram, Stadium Road, Bareilly | Mob. 7310875792, 8923560226

Name **Mr. TALAT AZIZ**  
Ref. By **MEDI WHEEL**  
Age/Sex **33 Yrs. M**

Patient Id **2303254009**  
Receiving On **25/03/2023**  
Reporting on **25/03/2023**

Investigation **COMPLETE HAEMOGRAM, LIPID PROFILE, RFT, LFT, B.GR, Rh, HB A1C, Sug F, SUGAR, PP, BUN, URINE ROUTINE & MICR...**

Test Name	Value	Unit	Normal Value
VLDL	26.3	mg/dL	4.7 - 22.1
LDL CHOLESTEROL DIRECT	124.9	mg/dL	63.0 - 129.0
TOTAL CHOLESTEROL/HDL RATIO	3.512		0.0 - 4.97
LDL / HDL CHOLESTEROL RATIO	2.075		0.00 - 3.55
<b><u>KIDNEY FUNCTION TEST (RFT)</u></b>			
SERUM CREATININE	1.17	mg/dL	0.7 - 1.4
SERUM URIC ACID	5.85	mg%	3.4 - 7.0
SODIUM	139.4	mEq/L	136.0 - 149.0
POTASSIUM	4.25	mEq/L	3.5 - 5.5
<b><u>LIVER FUNCTION TEST (LFT)</u></b>			
BILIRUBIN TOTAL	0.77	mg/dl	0 - 1.0
CONJUGATED (D. Bilirubin)	0.22	mg/dl	0.00 - 0.25
UNCONJUGATED (I.D. Bilirubin)	0.55	mg/dl	0.00 - 0.70
TOTAL PROTEIN	6.97	gm/dl	6.6 - 8.3
ALBUMIN	4.26	gm/dl	3.4 - 4.8
GLOBULIN	2.71	gm/dl	2.3 - 3.5
A/G RATIO	1.572		
SGOT	22.70	IU/L	0 - 40
SGPT	24.44	IU/L	0.0 - 41.0
ALKALINE PHOSPHATASE IFCC Method	98.5	U/L	40.0 - 130.0
GAMMA GT	41.6	IU/L	8.0 - 71.0
<b>LFT INTERPRET</b>			

Fully Computerized Diagnostic Lab

Not Valid for Medico Legal Purpose

*This is a pathological opinion, not the diagnosis  
Kindly correlate clinically*

**SEROLOGY | BIOCHEMISTRY | MICROBIOLOGY | HISTOPATHOLOGY  
COMPLETE HEMATOLOGY | SEMEN ANALYSIS**



# LIFE CARE DIAGNOSTIC CENTRE

D.D. Puram, Stadium Road, Bareilly | Mob. 7310875792, 8923560226

Name **Mr. TALAT AZIZ**  
Ref. By **MEDI WHEEL**  
Age/Sex **33 Yrs. M**

Patient Id **2303254009**  
Receiving On **25/03/2023**  
Reporting on **25/03/2023**

Investigation **COMPLETE HAEMOGRAM,LIPID PROFILE,RFT,LFT,B.GR ,Rh,HB A1C,Sug F,  
SUGAR\_PP,BUN,URINE ROUTINE & MICR....**

Test Name	Value	Unit	Normal Value
<b>BIOCHEMISTRY</b>			
BLOOD SUGAR FASTING	72.65	mg/dl	60 - 100
URINE SUGAR FASTING	NIL		NIL
BLOOD SUGAR PP	105.4	mg/dl	70 - 140
BLOOD UREA NITROGEN (BUN)	11.80	mg%	6.0 - 20.0

\*\*\*\* End Of Report \*\*\*\*

Dr.PANKAJ TRIPATHI  
MBBS, MD (PATHOLOGIST)  
GOLD MEDALIST  
Not Valid for Medico Legal Purpose

Fully Computerized Diagnostic Lab

*This is a pathological opinion, not the diagnosis  
Kindly correlate clinically*

SEROLOGY | BIOCHEMISTRY | MICROBIOLOGY | HISTOPATHOLOGY  
COMPLETE HEMATOLOGY | SEMEN ANALYSIS



# LIFE CARE DIAGNOSTIC CENTRE

D.D. Puram, Stadium Road, Bareilly | Mob. 7310875792, 8923560226

Name Mr. TALAT AZIZ  
Ref. By MEDI WHEEL  
Age/Sex 33 Yrs. M

Patient Id 2303254009  
Receiving On 25/03/2023  
Reporting on 25/03/2023

Investigation COMPLETE HAEMOGRAM, LIPID PROFILE, RFT, LFT, B.GR, Rh, HB A1C, Sug F, SUGAR PP, BUN, URINE ROUTINE & MICR...

Test Name	Value	Unit	Normal Value
-----------	-------	------	--------------

## HAEMATOLOGY

BLOOD GROUP ABO	"A"		
RH TYPING	POSITIVE		
HB A1C	4.89	%	

### EXPECTED VALUES :-

Metabolically healthy patients	=	4.8 - 5.5 % HbA1C
Good Control	=	5.5 - 6.8 % HbA1C
Fair Control	=	6.8 - 8.2 % HbA1C
Poor Control	=	>8.2 % HbA1C

### REMARKS:-

In vitro quantitative determination of **HbA1C** in whole blood is utilized in long term monitoring of glycemia

The **HbA1C** level correlates with the mean glucose concentration prevailing in the course of the patient's recent history (approx - 6-8 weeks) and therefore provides much more reliable information for glycemia monitoring than do determinations of blood glucose or urinary glucose.

It is recommended that the determination of **HbA1C** be performed at intervals of 4-6 weeks during Diabetes Mellitus therapy.

Results of **HbA1C** should be assessed in conjunction with the patient's medical history, clinical examinations and other findings.

\*\*\*\* End Of Report \*\*\*\*

Dr. PANKA J. TRIPATHI  
MBBS, MD (PATHOLOGIST)  
GOLD MEDALIST  
Not Valid for Medico Legal Purpose

Fully Computerized Diagnostic Lab

This is a pathological opinion, not the diagnosis  
Kindly correlate clinically

SEROLOGY | BIOCHEMISTRY | MICROBIOLOGY | HISTOPATHOLOGY  
COMPLETE HEMATOLOGY | SEMEN ANALYSIS



# LIFE CARE DIAGNOSTIC CENTRE

D.D. Puram, Stadium Road, Bareilly | Mob. 7310875792, 8923560226

Name **Mr. TALAT AZIZ**  
Ref. By **MEDI WHEEL**  
Age/Sex **33 Yrs. M**

Patient Id **2303254009**  
Receiving On **25/03/2023**  
Reporting on **25/03/2023**

Investigation **COMPLETE HAEMOGRAM, LIPID PROFILE, RFT, LFT, B.GR, Rh, HB A1C, Sug F, SUGAR PP, BUN, URINE ROUTINE & MICR...**

Test Name	Value	Unit	Normal Value
-----------	-------	------	--------------

## URINE EXAMINATION TEST

### PHYSICAL EXAMINATION

QUANTITY	20	ml.	
COLOUR	PALE YELLOW		
TRANSPARENCY	CLEAR		
SPECIFIC GRAVITY	1.025		
PH	6.0		

### CHEMICAL EXAMINATION

ALBUMIN	NIL		
REDUCING SUGAR	NIL		

### MICROSCOPIC EXAMINATION

PUS CELLS	2-3	/HPF	
RBC'S	NIL	/HPF	
CASTS	NIL		
CRYSTALS	NIL		
EPITHELIAL CELLS	0-1	/HPF	
BACTERIA	NIL		
OTHERS	NIL		

\*\*\*\* End Of Report \*\*\*\*

Dr. PANKAJ TRIPATHI  
MBBS, MD (PATHOLOGIST)  
GOLD MEDALIST  
Not Valid for Medico Legal Purpose

Fully Computerized Diagnostic Lab

*This is a pathological opinion, not the diagnosis  
Kindly correlate clinically*

SEROLOGY | BIOCHEMISTRY | MICROBIOLOGY | HISTOPATHOLOGY  
COMPLETE HEMATOLOGY | SEMEN ANALYSIS

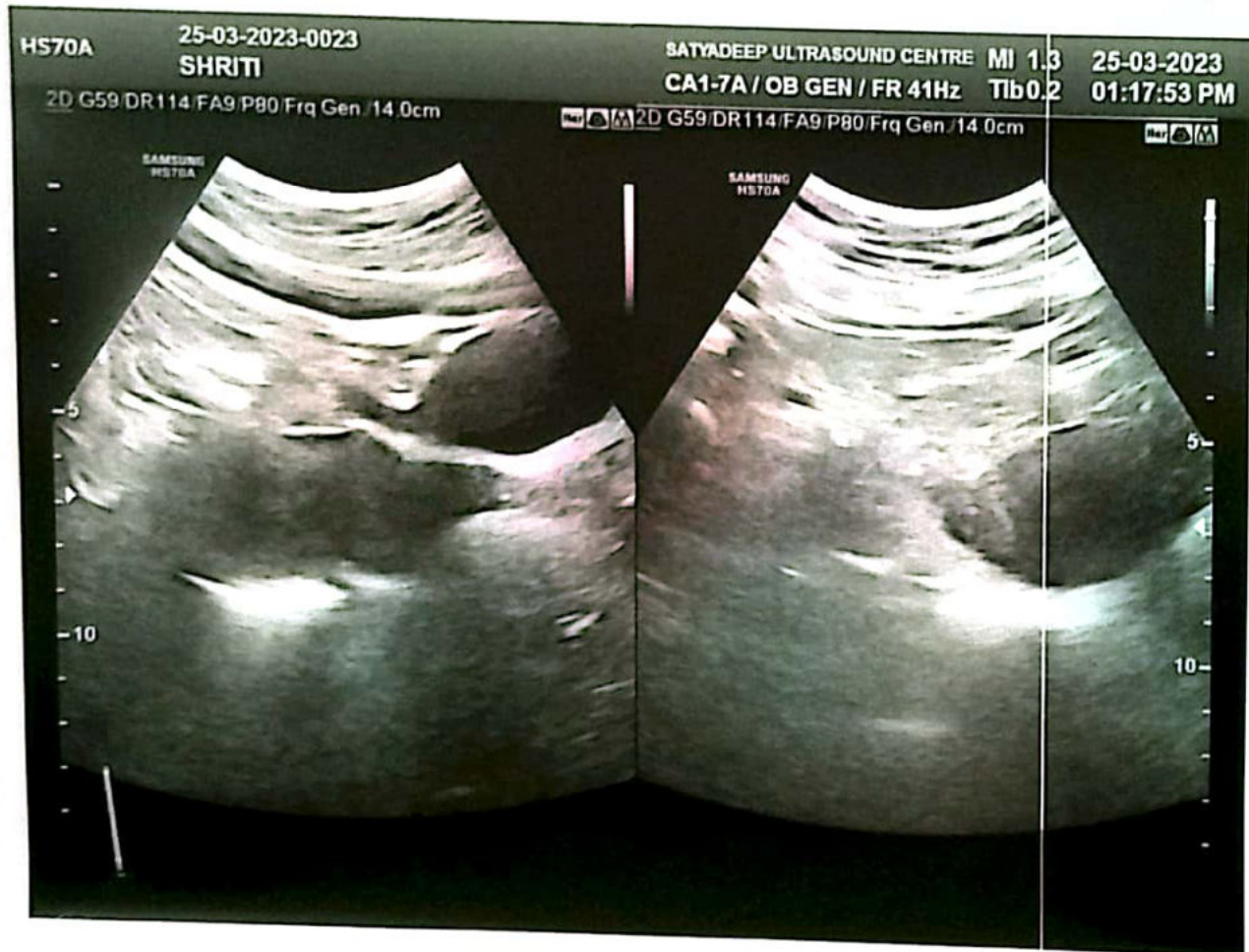
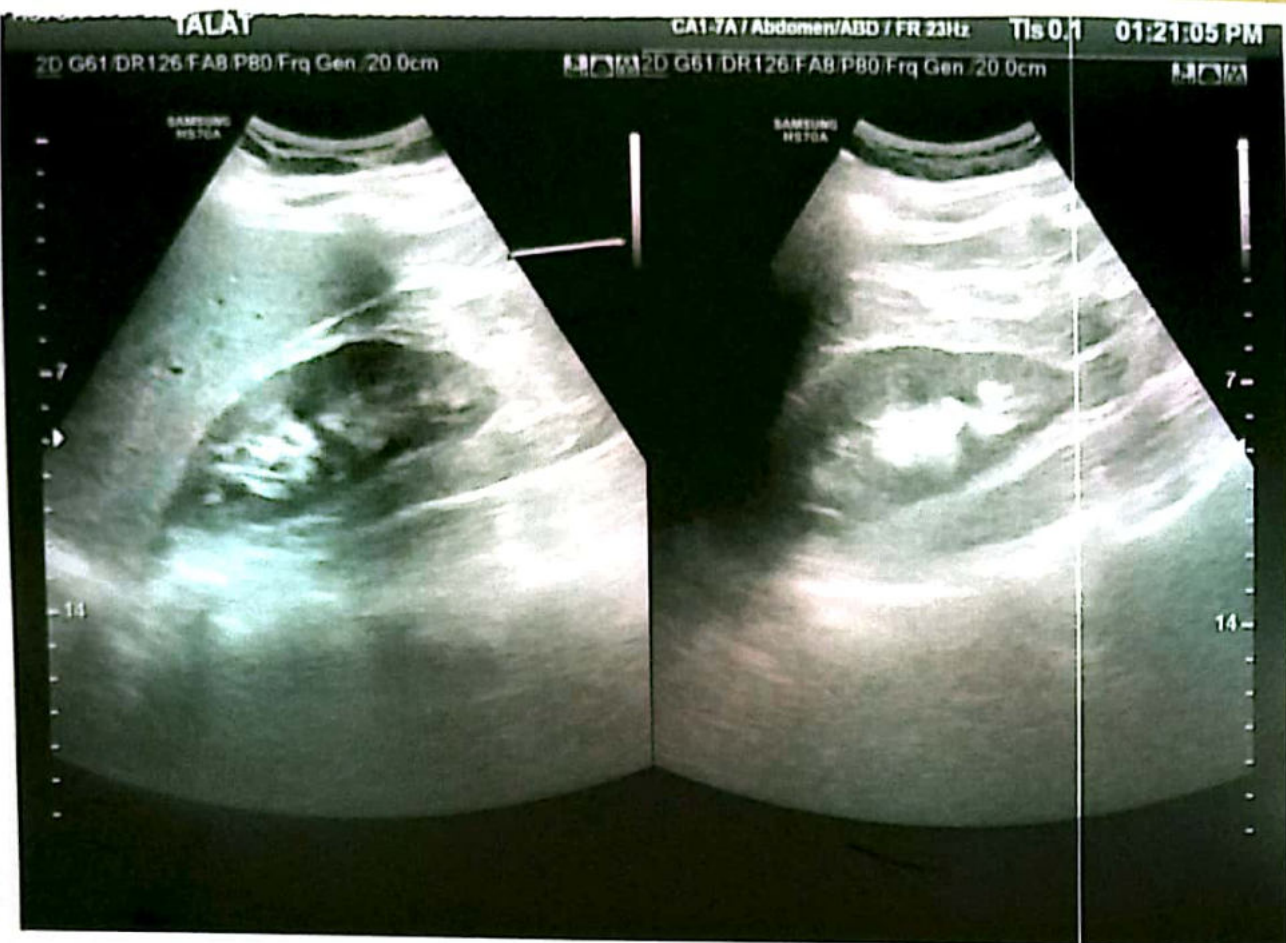





# SATYADEEP ULTRASOUND & PATHOLOGY CENTRE

B-55, Deen Dayal Puram, Adjacent to O2 Gym, Bareilly - 243122

NAME: TALAT AJIZ	SEX: MALE	AGE: 33 YEARS
REFERRED BY: SELF	DATE: 25/03/2023	

## ABDOMINO-PELVIC SONOGRAPHY

Liver is normal in size normal in shape and texture. No focal lesions. Portal vein is normal.

**Gall Bladder** Post operative status.

No evidence of IHBR dilatation. CBD is normal.

**Pancreas** is normal in size, outline and echo texture. No focal lesion.

**Spleen** is normal in size, outline and echo texture. No focal lesion.

### **Right kidney**

Normal in size and echo texture. Cortico-medullary differentiation is preserved. No evidence of hydronephrosis or calculi. The ureter is not dilated.

### **Left kidney**

Normal in size and echo texture. Cortico-medullary differentiation is preserved. No evidence of hydronephrosis or calculi. The ureter is not dilated.

**Urinary Bladder** is partially distended.

Wall appears normal. No mural lesion/calculi.

**Prostate** is grossly normal in size.

Both iliac fossa - No mass / collection. No evidence of bowel thickening.

No evidence of ascites. No evidence of pleural effusion.

### **IMPRESSION:**

- **NO SIGNIFICANT ABNORMALITY DETECTED.**  
*Please correlate clinically.*

**DR RAJAT SAXENA**  
MBBS,DMRD RADIOLOGIST



NOT VALID FOR MEDICO LEGAL PURPOSE

R

PA

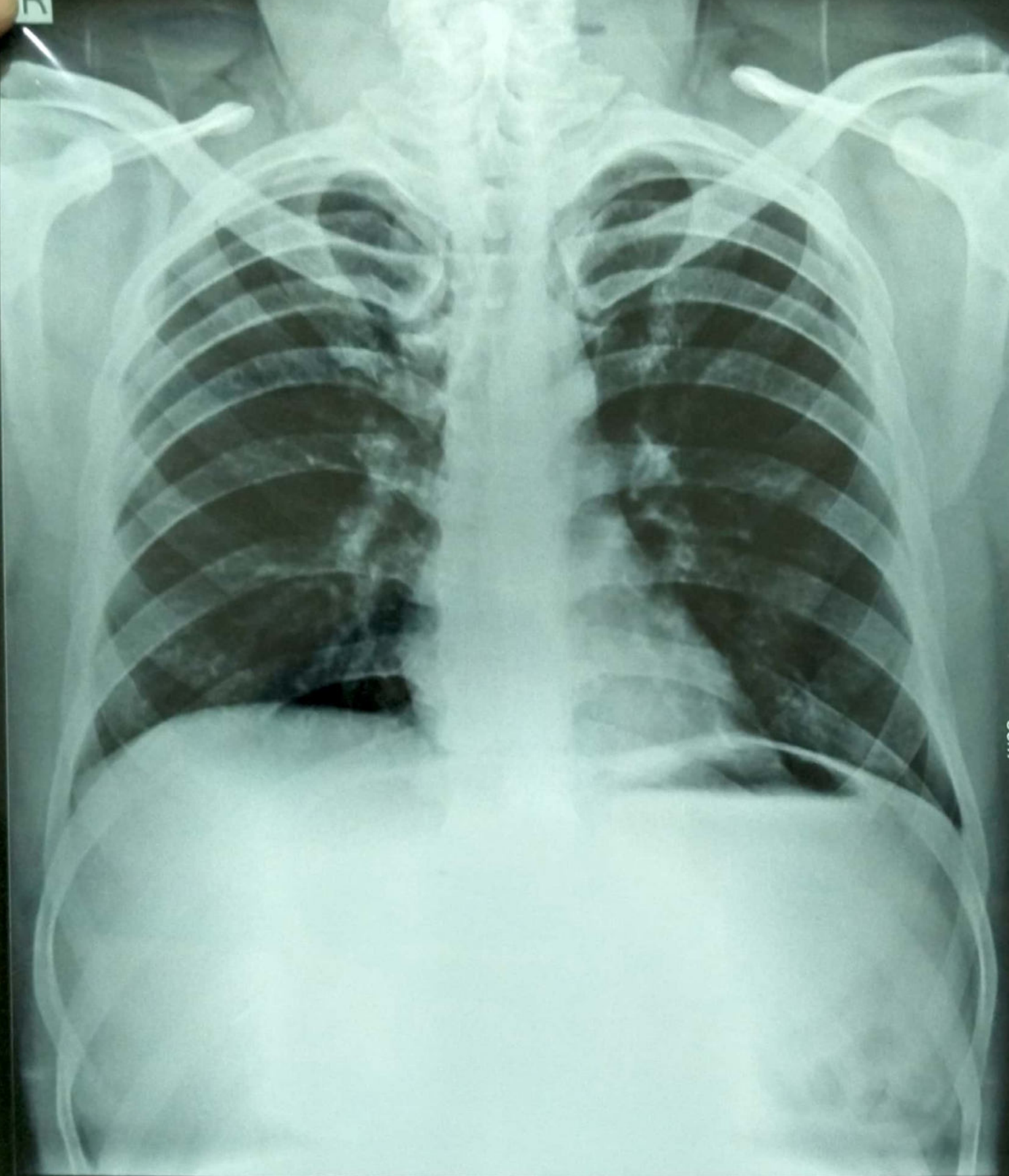

8cm

1752

8cm

TALAT AJIZ 33Y Male CHEST PAT002795 25-03-2023



# SATYADEEP ULTRASOUND & PATHOLOGY CENTRE

B-55, Deen Dayal Puram, Adjacent to O2 Gym, Bareilly - 243122

NAME:	TALAT AJIZ	AGE/SEX:	33 Y/M	DATE:	25/03/2023
REF BY:	SELF				

## CHEST X RAY (PA-VIEW)

Bilateral lung parenchyma appears normal.

Trachea central.

Bilateral CP angles normal.

Cardiac shadow appears normal.

Mediastinal shadows appear normal.

Bony rib cage and soft tissue shadows normal.

*Please correlate clinically.*

**DR RAJAT SAXENA**  
**MBBS, DMRDRADIOLOGIST**



**NOT VALID FOR MEDICO LEGAL PURPOSE**



Barcode No	<b>83749504</b>	Lab No	00012303260387
Patient Name	<b>Mr.TALAT AZIZ</b>	Reg Date	26/Mar/2023 03:56AM
Age Sex	33 YRS/Male	Sample Coll. Date	25/Mar/2023 03:57 AM
Referred By	DR. MEDI WHEEL	Sample Rec.Date	26/Mar/2023 04:07 AM
Client Code/Name	AP030201 Life Care Pathology	Report Date	26/Mar/2023 06:21AM
Ref. Lab/Hosp			
Panel Address	Shop No-6 Patel Complex Near Sai Hospital Stadium Road Bareilly 243001		

**Test Name With Methodology                      Result                      Unit                      Biological Ref.Interval**

**.IMMUNO BIOCHEMISTRY-1**

**Thyroid Profile-I [T3,T4,TSH]**

T3 (Trilodothyronine) <small>Serum, Electro Chemil Luminescent Immuno Assay</small>	139	ng/dl	60-181
T4 (Thyroxine) <small>Serum, Electro Chemil Luminescent Immuno Assay</small>	7.58	ug/dl	4.5-12.6
TSH (Ultrasensitive) <small>Serum, Electro Chemil Luminescent Immuno Assay</small>	2.33	uIU/mL	0.13-6.33

**Comments:**

- Our reference range applies the central 95th interval (2.5th – 97.5th quantile) according to the CLSI/FCC guidelines EP28-A3c.
- A circadian variation in serum TSH in healthy subjects is well documented. TSH level is reaching peak levels between 2-4 am and at a minimum between 8-10 pm. The variation is of the order of 50%, hence time of the day has influence on the value of TSH.
- TSH levels between 6.3 and 15.0 may represent subclinical or compensated hypothyroidism or show considerable physiological & seasonal variation, suggest clinical correlation or repeat testing with fresh sample.
- TSH levels may be transiently altered because of non-thyroid illness, like severe infection, renal disease, liver disease, heart disease, severe burns, trauma, surgery etc. Few drugs also altered the TSH values.
- A high TSH result often means an underactive thyroid gland caused by failure of the gland (hypothyroidism). A low TSH result can indicate an overactive thyroid gland (hyperthyroidism) or damage to the pituitary gland that prevents it from producing TSH.
- Resistance to thyroid hormone (RTH) and central hyperthyroidism (TSH-oma) are rare conditions associated with elevated TSH, T4 and T3 levels.

Below mentioned are the guidelines for age reference ranges for T3,T4 and TSH results:

Age	Total T3 (ng/dl)	Total T4 (µg/dl)	TSH (µIU/ml)
1 - 5 days	73 - 288	5.04 - 18.5	0.7 - 15.0
6 days - 3 months	80 - 275	5.41 - 17.0	0.72 - 11.0
4 - 12 months	86 - 265	5.67 - 16.0	0.73 - 8.35
1 - 6 years	92 - 248	5.95 - 14.7	0.70 - 5.97
7 - 11 years	93 - 231	5.99 - 13.8	0.60 - 5.84
12 - 20 years	91 - 218	5.91 - 13.2	0.51 - 6.50
>20 years	60 - 181	4.50 - 12.6	0.13 - 6.33

**TSH Level in pregnancy**

First Trimester	0.10 – 2.5 µIU/ml
Second Trimester	0.20 – 3.0 µIU/ml
Third Trimester	0.30 – 3.0 µIU



*Prashant*  
Dr Prashant Goyal  
(Chief Pathologist)

