

ne of Doctor / Emplo...  
ation / Address :  
ranchise / Policy Number :

B-13

& Time of Sample Col  
f Sample : Blood / S



requested :

NA

Print Date: 01/09/2022



भारतीय विशिष्ट पहचान प्राधिकरण

Unique Identification Authority of India



संख्या : प्लॉट नं 80, शान्तिनगर सोसायटी,  
डिवा रेसिडेंसी नं 01 पाण्डण, अब्रामा, वलसाड,  
वलसाड, गुजरात, 396001

Address: Plot No 80, Shantinagar Society,  
Behind Krishna Residency, Abrama, Valsad,  
Valsad, Gujarat, 396001



6602 0092 0391



1947



help@uidai.gov.in



www.uidai.gov.in

ple / Post-Prandial sample / Random Sample

ion : 1947



26-Nov-2022 9:15:42 am  
21.1869N 72.7938E

Adajan  
Surat

Gujarat

Altitude:-45.7m

kokilaben

Index number: 90





Height : \_\_\_\_\_

Address : \_\_\_\_\_

Requester Detail : \_\_\_\_\_

Name of Doctor / Employee / Insurance Company : MPJ, (MPJ)

Location / Address : B&B

Insurance / Policy Number : \_\_\_\_\_

Date & Time of Sample Co  
Type of Sample :  Blood / S



Requested : MPJ

Issue Date: 03/01/2012



भारत सरकार

Government of India



પરિચલિત શિક્ષણ સંજ્ઞા

Patel Kokilaben Sanjay

જન્મ તારીખ / DOB : 31/07/1978

સ્ત્રી / Female

6602 0092 0391



મેરા આર, મેરી પરિચલિત

Sample / Post-Prandial Sample / Random Sample

Collection : MPJ

Relevant Medical & Drug History : \_\_\_\_\_



## HEALTH CHECK-UP SUMMARY

Name: Kokildben Patel

Date: 26/11/2022

Email ID:

Sex: F Age: 44 Years Contact No: 9915598347 Remarks:

Under-weight	-
Normal	-
Over-weight	✓

i> **BMI**

Height (in Cm): 148 Weight (in Kg): 57 BMI: 26

ii> **Blood Pressure & Pulse**

114/70 mmHg  
70 / min.

If high or low, whether the person is on medication: YES /  NO

iii> **Blood Tests & Lung Function Remarks**

RL  
CVS }   
CVS

If abnormal, whether the person is on medication: YES /  NO

iv> **Eye Test Remarks**

Eye Test:  L 6/6  R 6/6  
Color Vision:  A

v> **Heart Disease**

Whether any specific heart ailment detected (ECG findings):  
normal

vi> **Any other problems needing attention / Overall Assessment:**

NO

C.K. Patel  
**Dr. Chirag Patel**  
M.B.B.S. G-49432  
Signature of the Doctor

Kokild

**Revival Diagnostics**  
401-Aqua Corridor,  
Beside Star Bazar, Adajan,  
Surat-395009, Mo. 9825947712

Laboratory Test Result are Subject to technical limitation and should be clinically correlate for final diagnosis

4th Floor, Aqua Corridor, Hazira Road, Adajan Pal, Surat-395009.

0261 2747788, 9825947712 ✉ revivaldiagnostics.surat@gmail.com 🌐 www.revivaldiagnostics.com

This medical report is not intended for medico-legal purposes.





Name	<b>KOKILABEN S PATEL</b>	Age/Gender	<b>44Yrs/Female</b>
Reg No.	<b>3519/22</b>	Receipt No	<b>3220</b>
Referred By	<b>BOB - MEDI WHEEL(PKG10000243)</b>	Mode of Payment	<b>CREDIT</b>
Collection Type	<b>CENTER</b>	Collection DateTime	<b>26-Nov-2022 09:21 AM</b>

### BLOOD GROUP - 26112266 Released at 26-Nov-2022 12:34 PM

Parameter	Result	Biological Ref.Range	Method
-Blood Group	"O"		
-Rh Factor	POSITIVE		

### CBC - 26112265 Released at 26-Nov-2022 11:17 AM

Parameter	Result	Biological Ref.Range	Method
-Haemoglobin	<b>11.6 gm/dL</b>	L (12 - 16 gm/dL)	Auto
-RBC Count	5.40 mill/cumm	(4.2 - 5.4 mill/cumm)	Auto
-Total WBC Count	7100 /cumm	(4000 - 10000 /cumm)	Auto
-Platelet Count	2.38 lakh/cumm	(1.5 - 4.5 lakh/cumm)	Auto

### Blood Indices

-HCT	<b>38.5 %</b>	L (40 - 55 %)	Auto
-MCV	<b>66.3 fl</b>	L (80 - 92 fl)	Auto
-MCH	<b>19.9 pg</b>	L (27 - 31 pg)	Auto
-MCHC	<b>30.0 gm/dL</b>	L (32 - 36 gm/dL)	Auto
-RDW	14.3 %	(11 - 15 %)	Auto

### Diff WBC Count

-Polymorphs	62 %	(40 - 80 %)	Microscopically
-Lymphocytes	33 %	(20 - 40 %)	Microscopically
-Eosinophils	03 %	(1 - 6 %)	Microscopically
-Monocytes	02 %	(2 - 7 %)	Microscopically
-Basophils	00 %	(0 - 1 %)	Microscopically
-PLATELET ON SMEAR	Adequate		Microscopically
-MALARIAL PARASITES	Malarial Parasites Not Detected		Microscopically

[Test performed on Fully Automated Hematology Analyzer ERBA H-360]

**Revival Diagnostic**

401, Aqua Corridor,  
B/s. Star Bazar, Surat-395009  
Mo. 91062-28601

Dr. Mihir Iccreamwala  
M.B.B.S., DPB.(PATH AND BACT)

Laboratory Test Result are Subject to technical limitation and should be clinically correlate for final diagnosis

4th Floor, Aqua Corridor, Hazira Road, Adajan Pal, Surat-395009.

0261 2747788, 9825947712 revivaldiagnostics.surat@gmail.com www.revivaldiagnostics.com

This medical report is not intended for medico-legal purposes.



Name	<b>KOKILABEN S PATEL</b>	Age/Gender	<b>44Yrs/Female</b>
Reg No.	<b>3519/22</b>	Receipt No	<b>3220</b>
Referred By	<b>BOB - MEDI WHEEL(PKG1000243)</b>	Mode of Payment	<b>CREDIT</b>
Collection Type	<b>CENTER</b>	Collection DateTime	<b>26-Nov-2022 09:21 AM</b>

**ESR** - 26112265 Released at 26-Nov-2022 11:11 AM

Parameter	Result	Biological Ref.Range	Method
-E.S.R	07 mm/hr	(3 - 15 mm/hr)	



**Revival Diagnostic**  
401, Aqua Corridor,  
B/s. Star Bazar, Surat-395009  
Mo. 91062-28601

**Dr. Mihir Icecreamwala**  
**M.B.B.S., DPB.(PATH AND BACT)**

Laboratory Test Result are Subject to technical limitation and should be clinically correlate for final diagnosis





Name	<b>KOKILABEN S PATEL</b>	Age/Gender	<b>44Yrs/Female</b>
Reg No.	<b>3519/22</b>	Receipt No	<b>3220</b>
Referred By	<b>BOB - MEDI WHEEL(PKG10000243)</b>	Mode of Payment	<b>CREDIT</b>
Collection Type	<b>CENTER</b>	Collection DateTime	<b>26-Nov-2022 09:21 AM</b>

### **FBS & PPBS** - 26112270 Released at 26-Nov-2022 02:13 PM

Parameter	Result	Biological Ref.Range	Method
-Fasting Blood Sugar (FBS)	98 mg/dL	70-100 mg/dl Impaired Tolerance:100-125 Diabetes Mellitus:>=126 (On more than one occasion) (American diabetes association guidelines 2022)	
-Fasting Urine Sugar	Absent		
-Fasting Urine Acetone	Absent		
-PPBS	122 mg/dL	(90 - 140 mg/dL)	
-PP2BS URINE SUGAR	Absent		
-PP2BS URINE ACETONE	Absent		

### **HBA1C** - 26112265 Released at 26-Nov-2022 12:00 PM

Parameter	Result	Biological Ref.Range	Method
-HBA1C	5.4 %	HbA1C Degree of Glucose Control <5.6 % Non Diabetics 5.7 - 6.4 % Prediabetics > =6.5 % Diabetics (REF:Wallace, 11th Edition ) REMARKS: 6 - 7 % Excellent Control 7 - 8 % Good Control 8 - 10 % Unsatisfactory Control >10 % Poor Control	Boronate Affinity
-Method[]	High Performance Liquid Chromatography (HPLC)		

**Revival Diagnostic**

401, Aqua Corridor,  
B/s. Star Bazar, Surat-395009  
Mo. 91062-28601

**Dr. Mihir Icecreamwala**  
M.B.B.S., DPB.(PATH AND BACT)

Laboratory Test Result are Subject to technical limitation and should be clinically correlate for final diagnosis



Name	<b>KOKILABEN S PATEL</b>	Age/Gender	<b>44Yrs/Female</b>
Reg No.	<b>3519/22</b>	Receipt No	<b>3220</b>
Referred By	<b>BOB - MEDI WHEEL(PKG10000243)</b>	Mode of Payment	<b>CREDIT</b>
Collection Type	<b>CENTER</b>	Collection DateTime	<b>26-Nov-2022 09:21 AM</b>

### LIVER FUNCTION TEST (LFT) - 26112266 Released at 26-Nov-2022 12:00 PM

Parameter	Result	Biological Ref.Range	Method
-Serum Total Bilirubin	0.4 mg/dL	(0 - 1.3 mg/dL)	Diazo
-Serum Direct Bilirubin	0.1 mg/dL	(0 - 0.4 mg/dL)	Diazo
-Serum InDirect Bilirubin	0.3 mg/dL	(0.1 - 1.3 mg/dL)	Calculated
-Total Protein (TP)	6.9 gm/dL	(6.4 - 8.3 gm/dL)	Biuret
-Albumin (ALB)	4.3 gm/dL	(3.5 - 5.2 gm/dL)	BCG
-Globulin	2.6 gm/dL	(2.3 - 3.6 gm/dL)	Calculated
-A/G Ratio	1.65 gm/dL	(1 - 2.3 gm/dL)	Calculated
-SGPT(ALT)	<b>77 U/L</b>	<b>H</b> (5 - 45 U/L)	IFCC, Kinetic without Pyridoxal Phosphate
-SGOT (AST)	<b>58 U/L</b>	<b>H</b> (0 - 35 U/L)	IFCC, Without Pyridoxal Phosphate
-Alkaline Phosph.	106 U/L	(42 - 128 U/L)	ALP-AMP
-GGT	46 U/L	(5 - 50 U/L)	Glupa-C

[Test performed on Fully Automated Biochemistry Analyzer ERBA EM200]

REVIVAL  
DIAGNOSTICS

### Revival Diagnostic

401, Aqua Corridor,  
B/s. Star Bazar, Surat-395009  
Mo. 91062-28601

Dr. Mihir Icecreamwala  
M.B.B.S., DPB.(PATH AND BACT)

Laboratory Test Result are Subject to technical limitation and should be clinically correlate for final diagnosis

4th Floor, Aqua Corridor, Hazira Road, Adajan Pal, Surat-395009.

0261 2747788, 9825947712 revivaldiagnostics.surat@gmail.com www.revivaldiagnostics.com

This medical report is not intended for medico-legal purposes.





Name	KOKILABEN S PATEL	Age/Gender	44Yrs/Female
Reg No.	3519/22	Receipt No	3220
Referred By	BOB - MEDI WHEEL(PKG1000243)	Mode of Payment	CREDIT
Collection Type	CENTER	Collection DateTime	26-Nov-2022 09:21 AM

**Creatinine** - 26112266 Released at 26-Nov-2022 12:00 PM

Parameter	Result	Biological Ref.Range	Method
-Creatinine	0.6 mg/dL	(0.6 - 1.14 mg/dL)	ENZYMATIC

**BUN** - 26112266 Released at 26-Nov-2022 12:00 PM

Parameter	Result	Biological Ref.Range	Method
-Blood Urea Nitrogen (BUN)	14 mg/dL	(6 - 20 mg/dL)	Calculated

**Uric Acid** - 26112269 Released at 26-Nov-2022 12:00 PM

Parameter	Result	Biological Ref.Range	Method
-Uric Acid	4.2 mg/dL	(3.5 - 7.2 mg/dL)	Uricase-POD

REVIVAL  
DIAGNOSTICS

**Revival Diagnostic**

401, Aqua Corridor,  
B/s. Star Bazar, Surat-395009  
Mo. 91062-28601

Dr. Mihir Icecreamwala  
M.B.B.S., DPB.(PATH AND BACT)

Laboratory Test Result are Subject to technical limitation and should be clinically correlate for final diagnosis

4th Floor, Aqua Corridor, Hazira Road, Adajan Pal, Surat-395009.

0261 2747788, 9825947712 revivaldiagnostics.surat@gmail.com www.revivaldiagnostics.com

This medical report is not intended for medico-legal purposes.



Name	<b>KOKILABEN S PATEL</b>	Age/Gender	<b>44Yrs/Female</b>
Reg No.	<b>3519/22</b>	Receipt No	<b>3220</b>
Referred By	<b>BOB - MEDI WHEEL(PKG10000243)</b>	Mode of Payment	<b>CREDIT</b>
Collection Type	<b>CENTER</b>	Collection DateTime	<b>26-Nov-2022 09:21 AM</b>

### Lipid Profile - 26112266 Released at 26-Nov-2022 12:00 PM

Parameter	Result	Biological Ref.Range	Method
-Serum Cholesterol	224 mg/dL	Desirable < 200 mg/dl Borderline High : 200-239 mg/dl High : > 240 mg/dl	CHOD-PAP
-Serum Triglyceride	96 mg/dL	Normal < 150 mg/dl Borderline High : 150 - 159 mg/dl High : 200 - 499 mg/dl Very High : 500 mg/dl	GPO-POD Method
-Serum HDLD(Direct)	71 mg/dL	Normal :> 55 mg/dl Borderline : 35-55 mg/dl Undesirable: < 35 mg/dl	PVS-PEGME Precipitation with CHOD-POD
-Serum VLDL	19 mg/dL	(5 - 30 mg/dL)	Calculated
-Serum LDLD(Direct)	134 mg/dL	Optimal:< 100 mg/dl Above Optimal : 100- 129 mg/dl Borderline High : 130-159 mg/dl High : > 160-189mg/dl Very High : >190 mg/dl	Calculated
-Chol/HDL	3.15	Low risk: <3.8 Medium Risk: 3.8 to 5.9 High Risk: > 6	Calculated
-LDL/Chol	1.67	Low risk: <3.55 Medium Risk: 3.55 to 4.0 High Risk: > 6	Calculated

[Test performed on Fully Automated Biochemistry Analyzer ERBA EM200]

**Revival Diagnostic**  
401, Aqua Corridor,  
B/s. Star Bazar, Surat-395009  
Mo. 91062-28601

**Dr. Mihir Icecreamwala**  
M.B.B.S., DPB.(PATH AND BACT)

Laboratory Test Result are Subject to technical limitation and should be clinically correlate for final diagnosis

📍 4th Floor, Aqua Corridor, Hazira Road, Adajan Pal, Surat-395009.

☎ 0261 2747788, 9825947712 ✉ revivaldiagnostics.surat@gmail.com 🌐 www.revivaldiagnostics.com

This medical report is not intended for medico-legal purposes.





Name	KOKILABEN S PATEL	Age/Gender	44Yrs/Female
Reg No.	3519/22	Receipt No	3220
Referred By	BOB - MEDI WHEEL(PKG10000243)	Mode of Payment	CREDIT
Collection Type	CENTER	Collection DateTime	26-Nov-2022 09:21 AM

**Total T3 T4 TSH** - 26112266 Released at 26-Nov-2022 12:44 PM

Parameter	Result	Biological Ref.Range	Method
-Total T3	1.35 ng/ml	(0.87 - 1.78 ng/ml)	Fluorescence Enzyme Immunoassay
-Total T4	8.69 ug/dl	(4.6 - 11 ug/dl)	Fluorescence Enzyme Immunoassay
-TSH	2.86 uIU/ml	0.50 - 5.50 uIU/ml 5.5 to 15 ul U/ml - Suggested Clinical co-relation or Repeat test with new sample as physiological factors can give falsely high TSH Above 15uIU/ml Hypothyroid PREGNANT WOMEN normal ranges for TSH: 1st Trimester : 0.0878 - 2.8293 uIU/ml 2nd Trimester : 0.1998 - 2.7915 uIU/ml 3rd Trimester : 0.307 - 2.9028 uIU/ml Ref: TIETZ Fundamentals of Clinical Chemistry	Fluorescence Enzyme Immunoassay

[Test performed on Fully Automated Immunology Analyzer Maglumi-600]

**Revival Diagnostic**  
401, Aqua Corridor,  
B/s. Star Bazar, Surat-395009  
Mo. 91062-28601

Dr. Mihir Icecreamwala  
M.B.B.S., DPB.(PATH AND BACT)

Laboratory Test Result are Subject to technical limitation and should be clinically correlate for final diagnosis



Name	<b>KOKILABEN S PATEL</b>	Age/Gender	<b>44Yrs/Female</b>
Reg No.	<b>3519/22</b>	Receipt No	<b>3220</b>
Referred By	<b>BOB - MEDI WHEEL(PKG10000243)</b>	Mode of Payment	<b>CREDIT</b>
Collection Type	<b>CENTER</b>	Collection DateTime	<b>26-Nov-2022 09:21 AM</b>

## Urine Routine & Micro Examination - 26112268 Released at 26-Nov-2022 12:55 PM

Parameter	Result	Biological Ref.Range	Method
<b><u>Physical Examination</u></b>			
-Quantity	30		Manual
-Colour	Pale Yellow	Pale Yellow	Manual
-Appearance	Clear	Clear	Manual
-Reaction (pH)	Acidic		Dipstick
-Specific Gravity	1.030		Dipstick
<b><u>Chemical Examination</u></b>			
-Proteins.	Absent		Dipstick
-Sugar	Absent		Dipstick
-Acetone.	Absent		Dipstick
-Bile Salts	Absent	Absent	Dipstick
-Bile Pigments	Absent	Absent	Dipstick
-Occult Blood Test (OBT).	Negative		Dipstick
<b><u>Microscopic Examination</u></b>			
-Pus Cells	2-3		Microscopically
-Red Blood Cells	Absent		Microscopically
-Epithelial Cells	2-3		Microscopically
-Bacteria.	Absent		Microscopically
-Crystals	Absent	Absent	Microscopically
-Others	NIL	Absent	Microscopic Examination

**Revival Diagnostic**  
401, Aqua Corridor,  
B/s. Star Bazar, Surat-395009  
Mo. 91062-28501

  
Dr. Mihir Icecreamwala  
M.B.B.S., DPB.(PATH AND BACT)

Laboratory Test Result are Subject to technical limitation and should be clinically correlate for final diagnosis





NAME: Kokilaben Patel SEX: F  
BIRTHDATE: 31/07/1978 AGE: 44

## DEPARTMENT OF OPHTHALMOLOGY

### EYE TEST:

#### 1. VISION:

RIGHT EYE - 6/6

LEFT EYE - 6/6

#### 2. COLOR VISION:

RIGHT EYE - (P)

LEFT EYE - (P)

#### 3. FUNDUS:

RIGHT EYE - (P)

LEFT EYE - (P)

### REMARKS:

**Revival Diagnostics**

401-Aqua Corridor,  
Beside Star Bazar, Adajan,  
Surat-395009. Mo. 9825947712

**Ophthalmologist/Optomtrist**

(P)

*KSPatel*

Laboratory Test Result are Subject to technical limitation and should be clinically correlate for final diagnosis



## Dental Assessment Form

NAME Kokilaben Patel DATE 26/11/2022  
AGE 44 SEX F

### \* CHIEF COMPLAINT

- A CLINICAL FEATURES :- normal
- 1 CAVIES :- NO  
2 MISSING TOOTH :- Ⓞ lower pre molar + all molar teeth  
3 MALOCCLUSION :-  
4 FILLING :- Ⓞ lower - all molar teeth
- B DIAGNOSIS :- normal
- C PERSONAL HISTORY :- Arterial
- D PROVISIONAL D/G :- Ⓝ
- E MEDICAL HISTORY :- Filling + Extraction
- F FINAL D/G :- normal
- G TREATMENT PLAN :- NO

CLINT SIGN

Kokilaben Patel

DOCTOR SIGN  
**Revival Diagnostics**  
401-Aqua Corridor,  
Beside Star Bazar, Adajan,  
Surat-395009. Mo. 9825947712

Laboratory Test Result are Subject to technical limitation and should be clinically correlate for final diagnosis



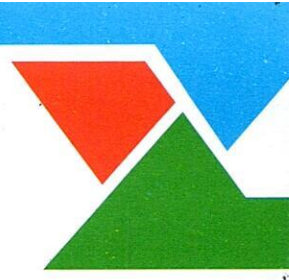

## Gynec consultation

Date: 26/11/22

Name of Patient: Kokilaben Patel

Age: 44 y.

C/O: NAD

M/H - LMP: 20/10/2022, 28-30  
4-5 day

Regular Periods

O/H- AML: 20 years

2 FTND ← 18 y (G1B1)  
17 y (G1B1)

P/H: NAD - Healthy

M/H: not Alive

F/H:

P/A: NAD

L/E:

P/S: not taken

P/V:

BP - 114/70 mmHg

**Revival Diagnostics**  
Signature of the Doctor

Beside Star Bazar, Adajan,  
Surat-395009. Mo. 9825947712



0261 2747788, 9825947712



4<sup>th</sup> Floor, Aqua Corridor, Hazira Road, Adajan Pal, Surat-395009.



revivaldiagnostics.surat@gmail.com



www.revivaldiagnostics.com



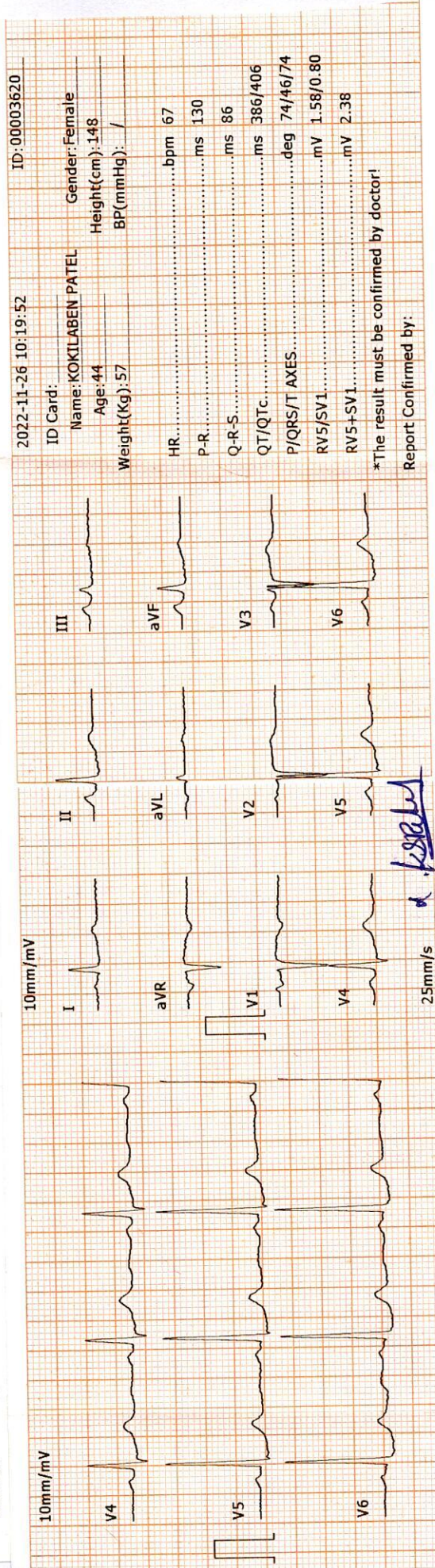
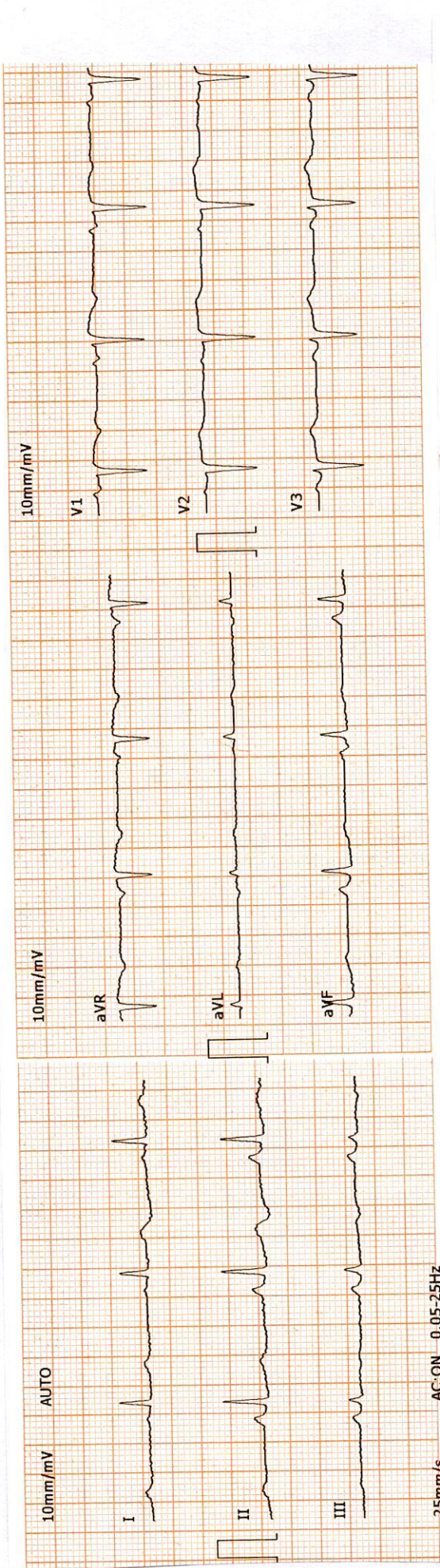

**Revival Diagnostic**  
 401, Aqua Corridor,  
 B/s. Star Bazar, Surat-395009  
 Mo. 91062-28601

**DR. ADIL PATEL**  
 M.B.S., D. CARD (MUM)  
 CLINICAL CARDIOLOGIST  
 REG.NO.G-42901





# REVIVAL DIAGNOSTICS

Name	KOKILABEN S PATEL	Age/Gender	44Yrs/Female
Reg No.	3519/22	Receipt No	3220
Referred By	BOB - MEDI WHEEL(PKG10000243)	Mode of Payment	CREDIT
Collection Type	CENTER	Collection DateTime	26-Nov-2022 09:25 AM

## ECG

### - REPORT :

1. The rhythm is sinus.
2. Heart rate is 67 beats per minute.
3. Normal P,QRS,T wave axis.
4. Normal PR,QRS,Q.T. Duration.
5. No pathological q wave or ST-T changes seen.
6. No evidence of chamber hypertrophy or enlargement seen.

**IMPRESSION : ECG WITHIN NORMAL LIMITS**

Signature

**Revival Diagnostic**  
401, Aqua Corridor,  
B/s. Star Bazar, Surat-395009  
Mo. 91062-28601

**DR. ADITI PATEL**  
M.B.B.S., D. CARD (MUM)  
CLINICAL CARDIOLOGIST  
REG.NO.G-42901



0261 2747788, 9825947712



4<sup>TH</sup> Floor, Aqua Corridor, Hazira Road, Adajan Pal, Surat-395009.



revivaldiagnostics.surat@gmail.com



www.revivaldiagnostics.com

This Medical Report Is Not Intended For Medico-legal Purposes.  
Laboratory Test Results Are Subject To Technical Limitation And Should  
Be Clinically Correlate For Final Diagnosis



**REVIVAL DIAGNOSTICS**

**4TH FLOOR, AQUA CORRIDOE, NEAR STAR BAZAR, ADAJAN- 395009, SURAT**

4549/KOKILABEN S PATEL 44 Yrs/Female 57 Kg/148 Cms

Date: 26-Nov-2022 11:00:14 AM

Ref.By : MEDI WHEEL

**Summary**

Protocol : BRUCE

Objective : FOR TESTING PURPOSE ONLY.

Stage	StageTime (Min:Sec)	PhaseTime (Min:Sec)	Speed (kmph)	Grade (%)	METS	H.R. (bpm)	B.P. (mmHg)	R.P.P. x100	PVC	Comments
Supine					1.0	92	114/70	104	-	
Standing					1.0	97	114/70	110	-	
HV					1.0	104	114/70	118	-	
ExStart					1.0	60	114/70	68	-	
Stage 1	3:00	3:01	2.7	10.0	4.6	137	120/80	164	-	
Stage 2	3:00	6:01	4.0	12.0	7.0	164	150/80	246	-	
PeakEx	0:08	6:09	5.5	14.0	7.2	170	150/80	255	-	
Recovery	1:00		0.0	0.0	1.1	133	150/80	199	-	
Recovery	2:00		0.0	0.0	1.0	110	180/90	198	-	
Recovery	3:00		0.0	0.0	1.0	113	160/90	180	-	
Recovery	3:02		0.0	0.0	1.0	113	120/80	135	-	

Medication : NIL

History : NIL

Test End Reason : Test Complete

**Findings :**

The patient exercised according to BRUCE for 6:9, achieving a work level of Max METS:7.2. Resting heart rate initially 92 bpm, rose to a max. heart rate of 170 bpm which represents 97% of maximum age predicted heart rate. Resting blood pressure 114/70 mmhg, rose to a maximum blood pressure of 180/90 mmhg. The exercise stress test was stopped due to Test Complete

**Parameters :**

Exercise Time : 6:09 minutes  
 Max HR attained : 170 bpm 97% of Max Predictable HR 176  
 Max BP : 180/90(mmHg)  
 WorkLoad attained : 7.2 (Fair Effort Tolerance )  
 NOsignificant ST segment changes noted during exercise or recovery.  
 NOAngina/Arrhythmia/S3/murmur  
 Final Impression : Test is negative for inducible ischaemia.

**Advice/Comments:**

**Revival Diagnostics**  
 401-Aqua Corridor,  
 Beside Star Bazar, Adajan,  
 Surat-395009, M.P. 9825947712  
 Print Date: 26-Nov-2022

**DR. ADITI PATEL**  
 M.B.S. (D) CAPD (MUM)  
 CLINICAL CARDIOLOGIST  
 REG.NO.G-42901







# 12 Lead + Comparison

**REVIVAL DIAGNOSTICS**  
**4TH FLOOR, AQUA CORRIDOE, NEAR STAR BAZAR, ADAJAN- 395009, SURAT**

4549/KOKILABEN S PATEL  
 44 Yrs/Female  
 57 Kg/148 Cms  
 Date: 26-Nov-2022 11:00:14 AM

HR: 92 bpm  
 METS: 1.0  
 BP: 114/70

MPHR: 52% of 176  
 Speed: 0.0 kmph  
 Grade: 0.0%

Raw ECG  
 BRUCE  
 (1.0-100)Hz

Supine  
 10.0 mm/mV  
 25 mm/Sec.

Ex Time 00:31  
 BLC :On  
 Notch :On

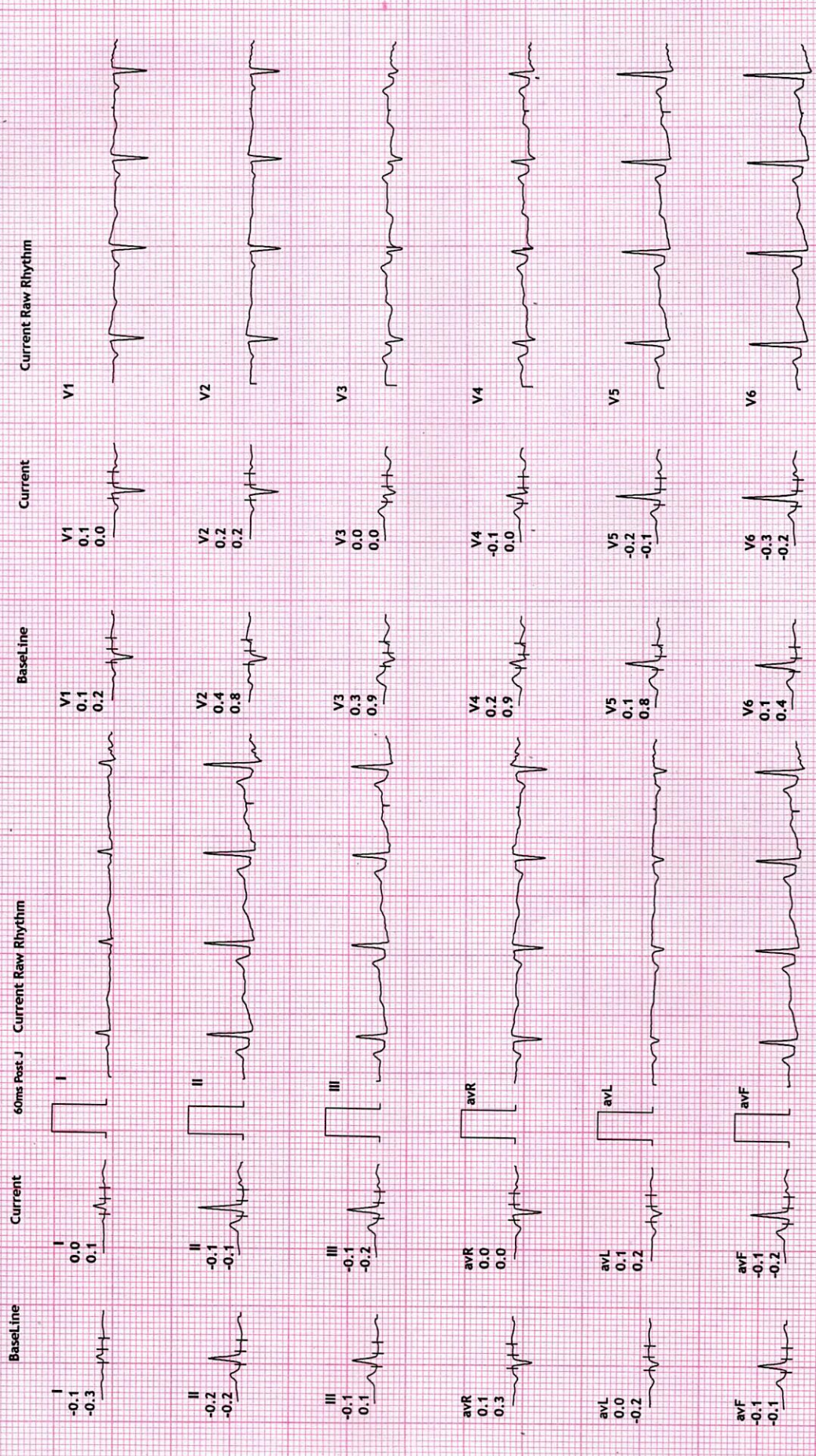



**REVIVAL DIAGNOSTICS**

**4TH FLOOR, AQUA CORRIDOE, NEAR STAR BAZAR, ADAJAN- 395009, SURAT**

4549/KOKILABEN S PATEL

44 Yrs/Female

57 Kg/148 Cms

Date: 26-Nov-2022 11:00:14 AM

HR: 97 bpm

METS: 1.0

BP: 114/70

MPHR: 55% of 176

Speed: 0.0 kmph

Grade: 0.0%

**12 Lead + Comparison**

Ex Time 00:45  
BLC :On  
Notch :On

Raw ECG  
BRUCE  
(1.0-100)Hz

Standing

10.0 mm/mV  
25 mm/5sec.

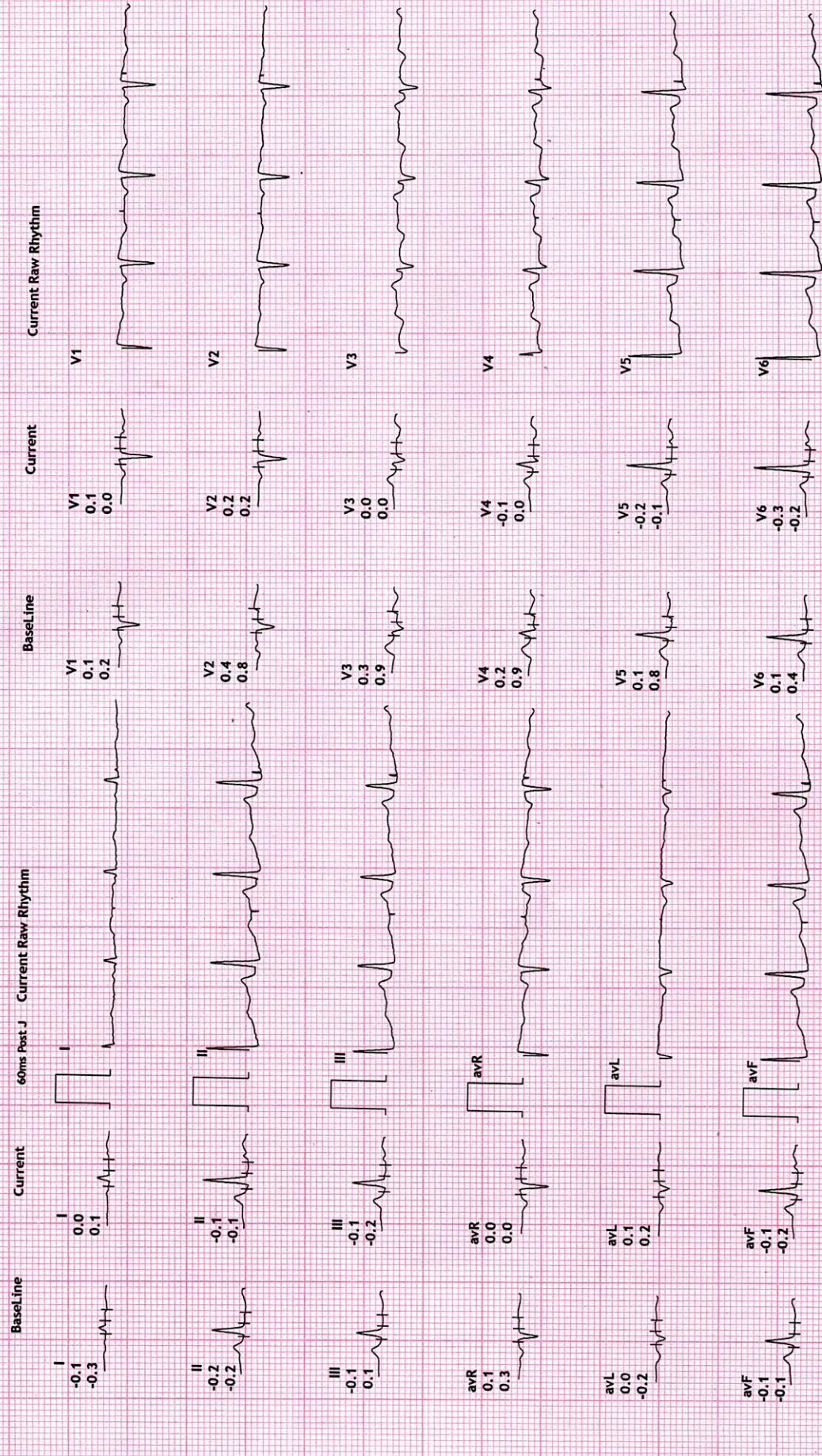



REVIVAL DIAGNOSTICS

4549/KOKILABEN S PATEL  
44 Yrs/Female  
57 Kg/148 Cms  
Date: 26-Nov-2022 11:00:14 AM

HR: 104 bpm

METS: 1.0

BP: 114/70

MPHR: 59% of 176

Speed: 0.0 kmph

Grade: 0.0%

12 Lead + Comparison

Raw ECG

BRUCE

(1.0-100)Hz

Ex Time 00:57

BLC : On

Notch : On

HV

10.0 mm/mV

25 mm/Sec.

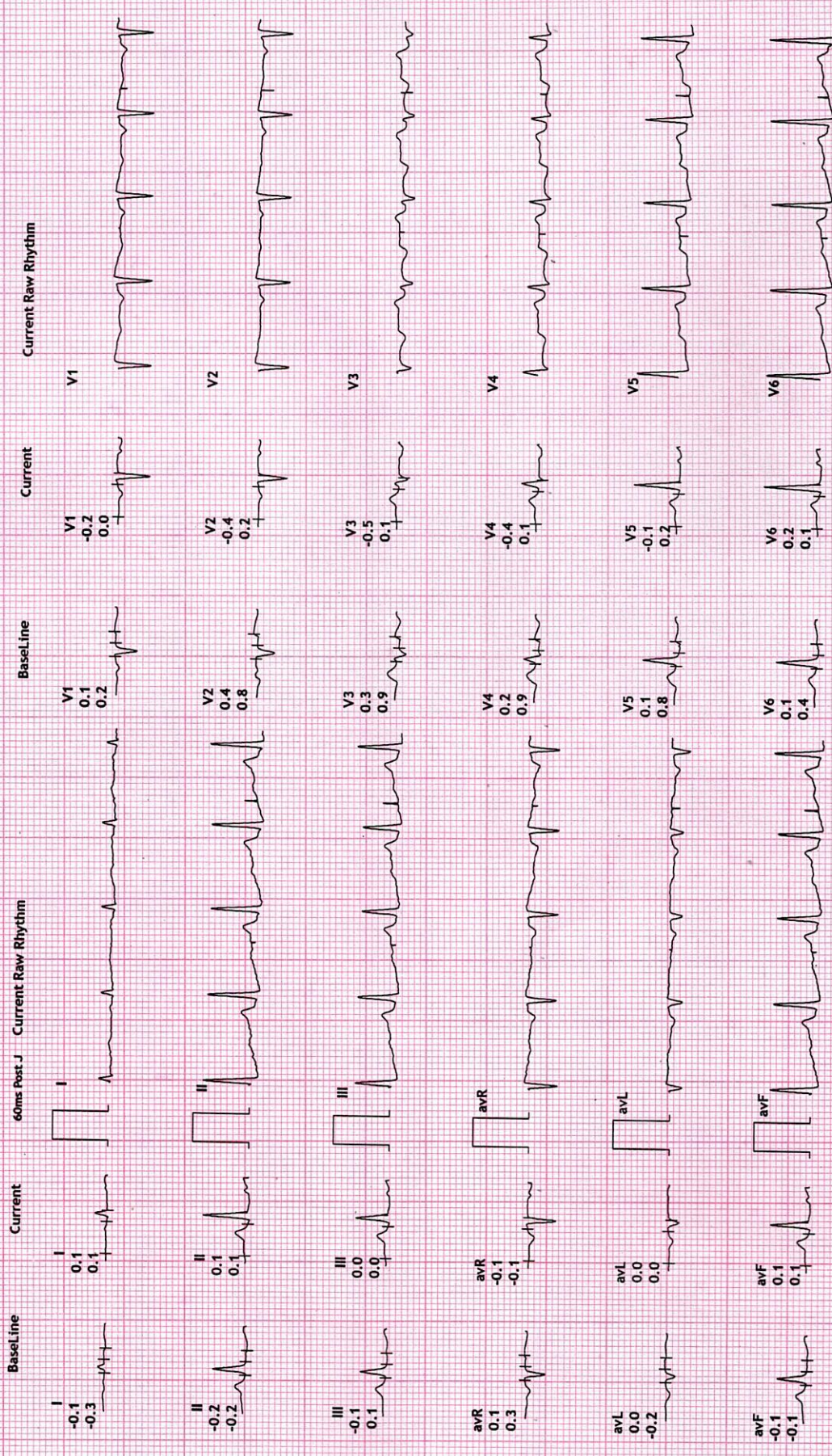



REVIVAL DIAGNOSTICS

44 Yrs/Female  
 57 Kg/148 Cms  
 Date: 26-Nov-2022 11:00:14 AM

4549/KOKILABEN S PATEL

HR: 60 bpm

METS: 1.0

BP: 114/70

MPHR: 34% of 176

Speed: 0.0 kmph

Grade: 0.0%

12 Lead + Comparison



Ex Time 01:07  
 BLC :On  
 Notch :On  
 ExStart  
 10.0 mm/mV  
 25 mm/Sec.

Raw ECG

BRUCE

(11.0-100)Hz

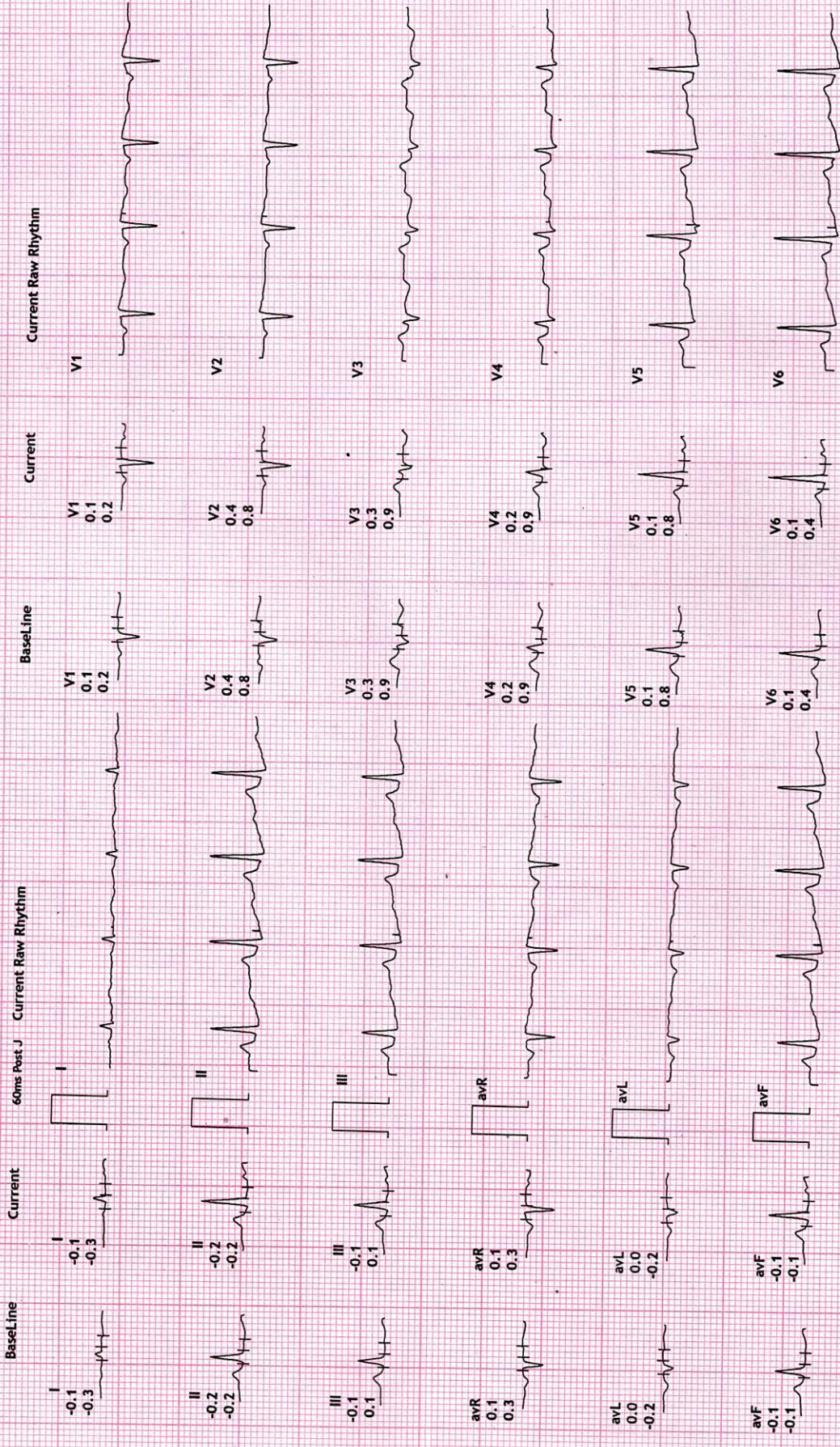



REVIVAL DIAGNOSTICS

4549/KOKILABEN S PATEL  
44 Yrs/Female  
57 Kg/148 Cms  
Date: 26-Nov-2022 11:00:14 AM

HR: 137 bpm

METS: 4.6

BP: 120/80

MPHR: 77% of 176

Speed: 2.7 kmph

Grade: 10.0%

12 Lead + Comparison

Raw ECG

BRUCE

(1.0-100)Hz

Ex Time 03:00

BLC :On

Notch :On

BRUCE: Stage 1(3:00)

10.0 mm/mV

25 mm/Sec.

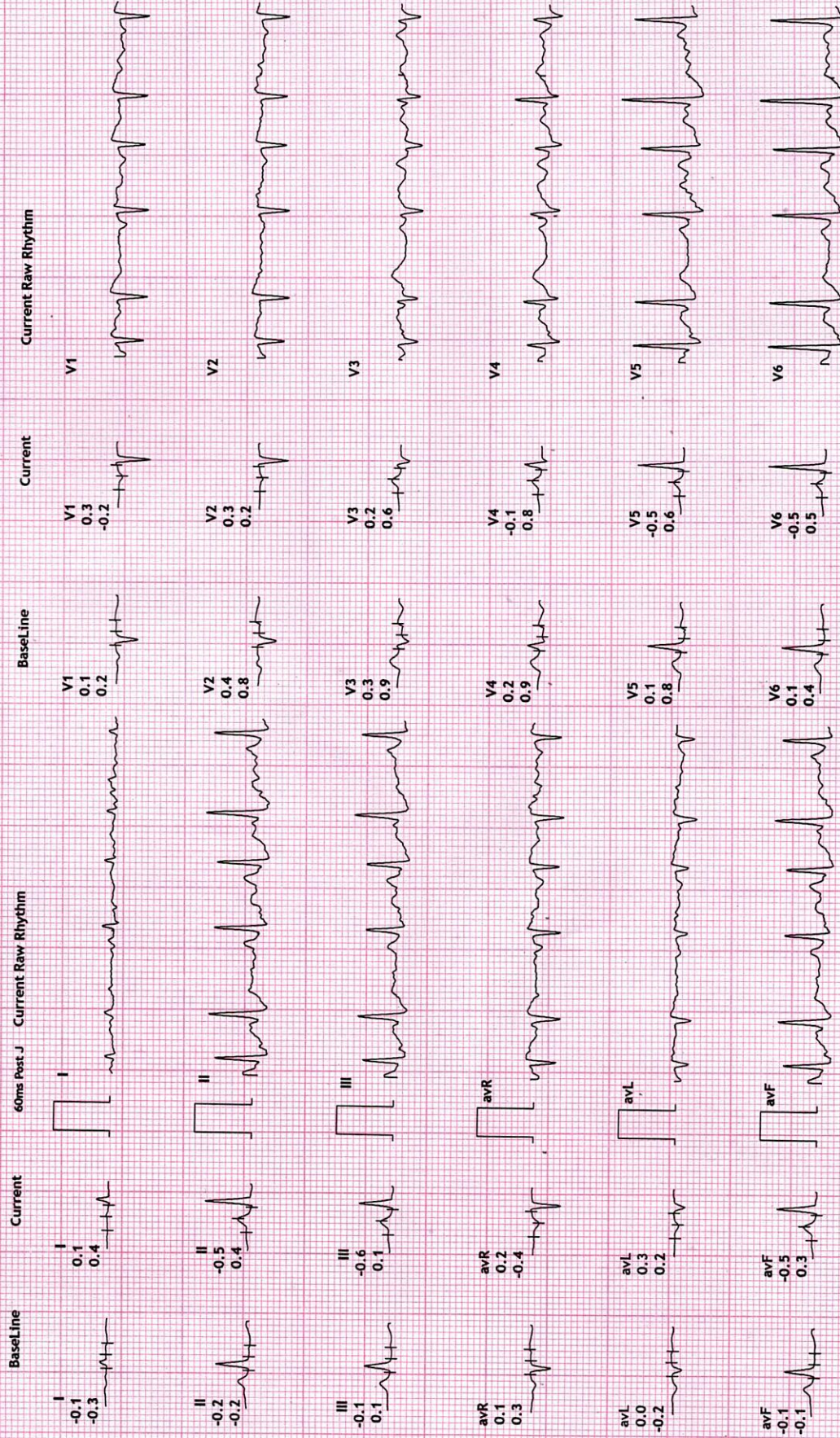



REVIVAL DIAGNOSTICS  
 4TH FLOOR, AQUA CORRIDOE, NEAR STAR BAZAR, ADAJAN- 395009, SURAT  
 4549/KOKILABEN S PATEL  
 44 Yrs/Female

12 Lead + Comparison



HR: 164 bpm  
 METS: 7.0  
 BP: 150/80  
 MPH: 93% of 176  
 Speed: 4.0 kmph  
 Grade: 12.0%

Raw ECG  
 BRUCE  
 (1.0-100)Hz

Ex Time 06:00  
 BLC :On  
 Notch :On

BRUCE: Stage 2(3:00)  
 10.0 mm/mV  
 25 mm/Sec.

Date: 26-Nov-2022 11:00:14 AM





**REVIVAL DIAGNOSTICS**

**4TH FLOOR, AQUA CORRIDOE, NEAR STAR BAZAR, ADAJAN- 395009, SURAT**

4549/KOKILABEN S PATEL

44 Yrs/Female

57 Kg/148 Cms

Date: 26-Nov-2022 11:00:14 AM

HR: 170 bpm

METS: 7.2

BP: 150/80

MPHR: 96% of 176

Speed: 5.5 kmph

Grade: 14.0%

**12 Lead + Comparison**

Raw ECG

BRUCE

(1.0-100)Hz

Ex Time 06:08

BLC :On

Notch :On

BRUCE: PeakEx(0:08)

10.0 mm/mV

25 mm/Sec.

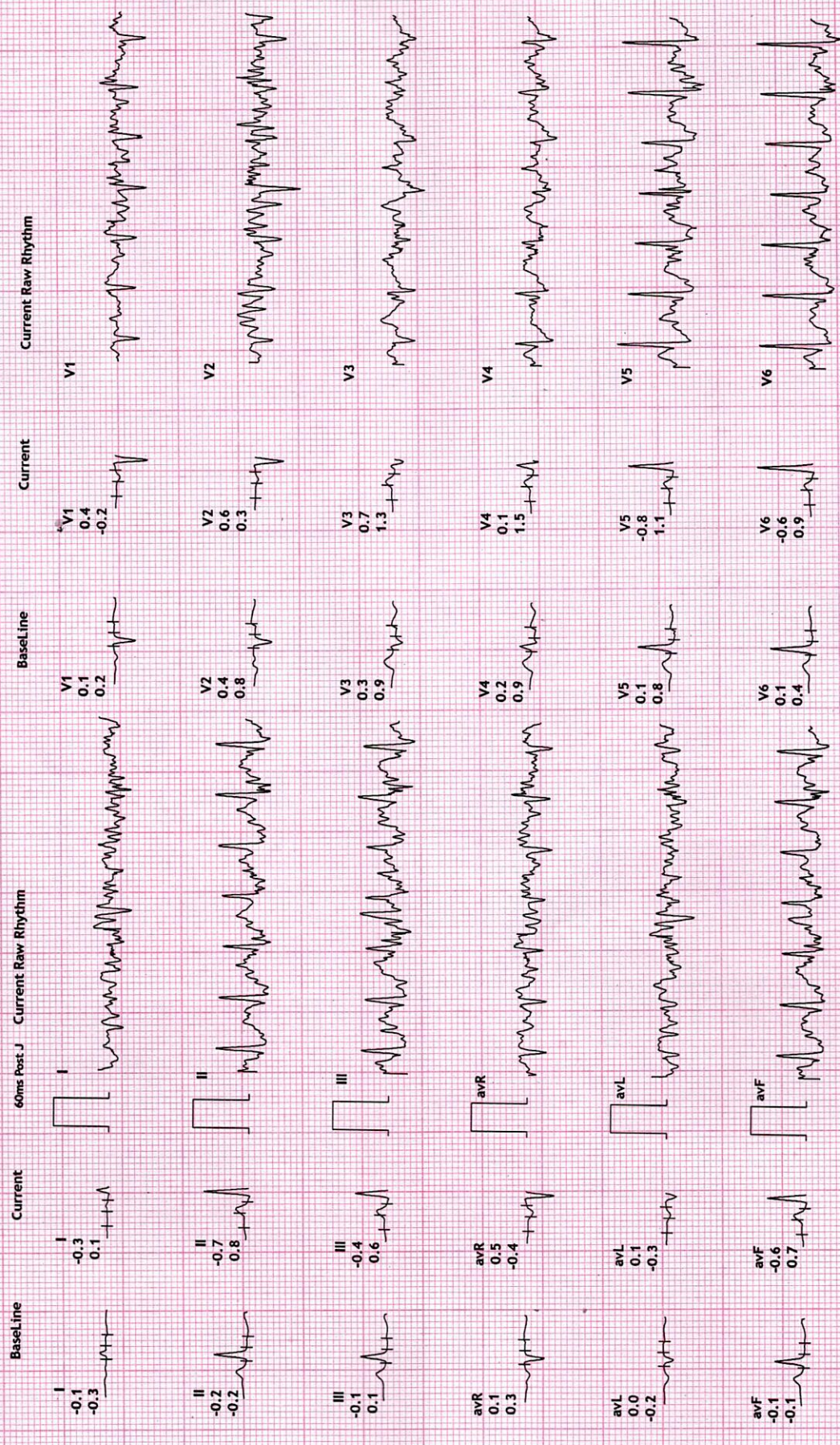





HR: 133 bpm  
 METS: 1.1  
 BP: 150/80

MPHR: 75% of 176  
 Speed: 0.0 kmph  
 Grade: 0.0%

Ex Time 06:09  
 BLC :On  
 Notch :On

Raw ECG  
 BRUCE  
 (1.0-100)Hz

57 Kg/148 Cms  
 Date: 26-Nov-2022 11:00:14 AM

Recovery(1:00)  
 10.0 mm/mV  
 25 mm/Sec.

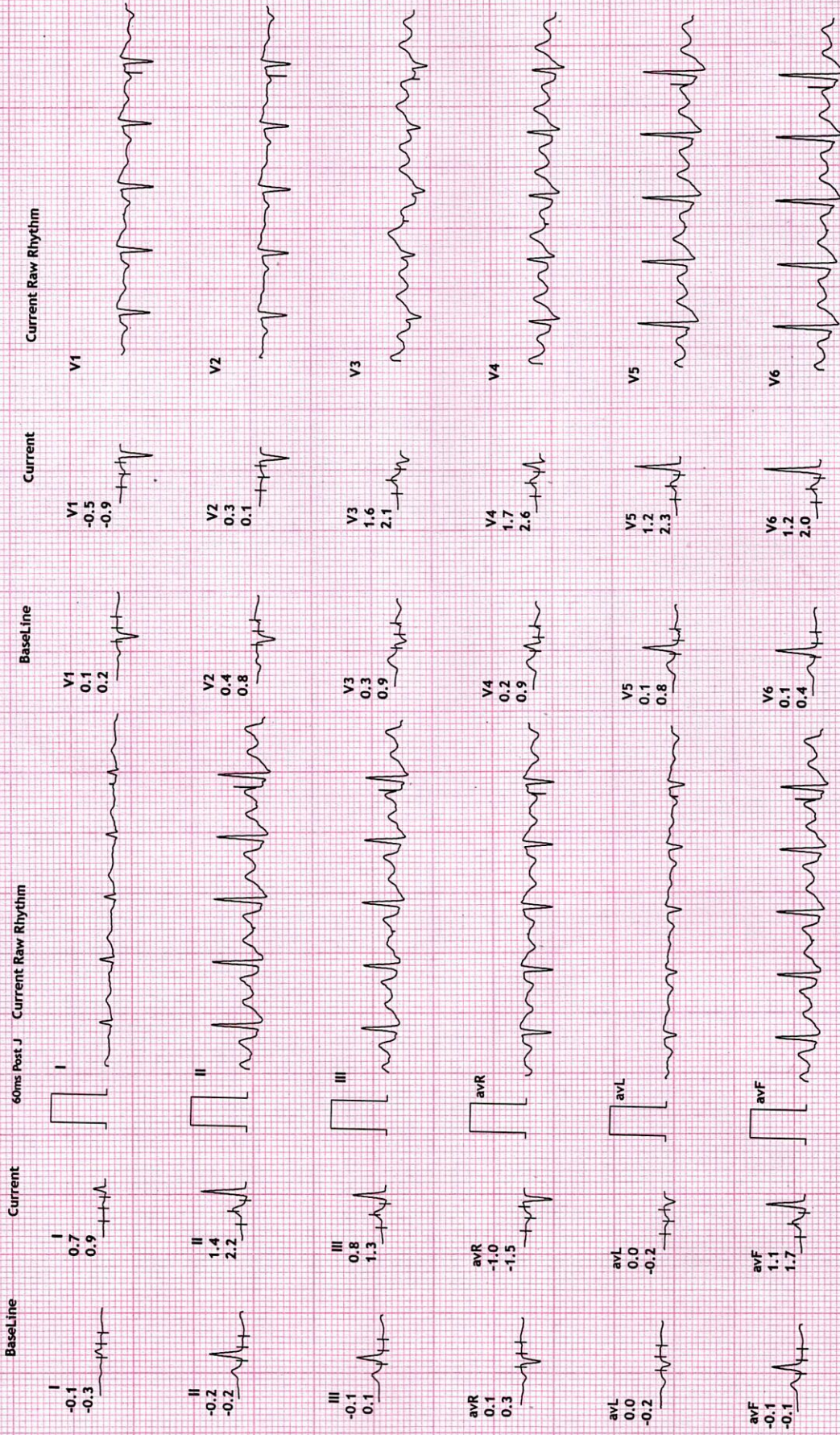



**REVIVAL DIAGNOSTICS**

**4TH FLOOR, AQUA CORRIDOE, NEAR STAR BAZAR, ADAJAN- 395009, SURAT**

4549/KOKILABEN S PATEL

44 Yrs/Female

57 Kg/148 Cms

Date: 26-Nov-2022 11:00:14 AM

HR: 110 bpm

METS: 1.0

BP: 180/90

MPHR: 62% of 176

Speed: 0.0 kmph

Grade: 0.0%

**12 Lead + Comparison**



Ex Time 06:09

BLC :On

Notch :On

Raw ECG

BRUCE

(1.0-100)Hz

Recovery(2:00)

10.0 mm/mV

25 mm/Sec.

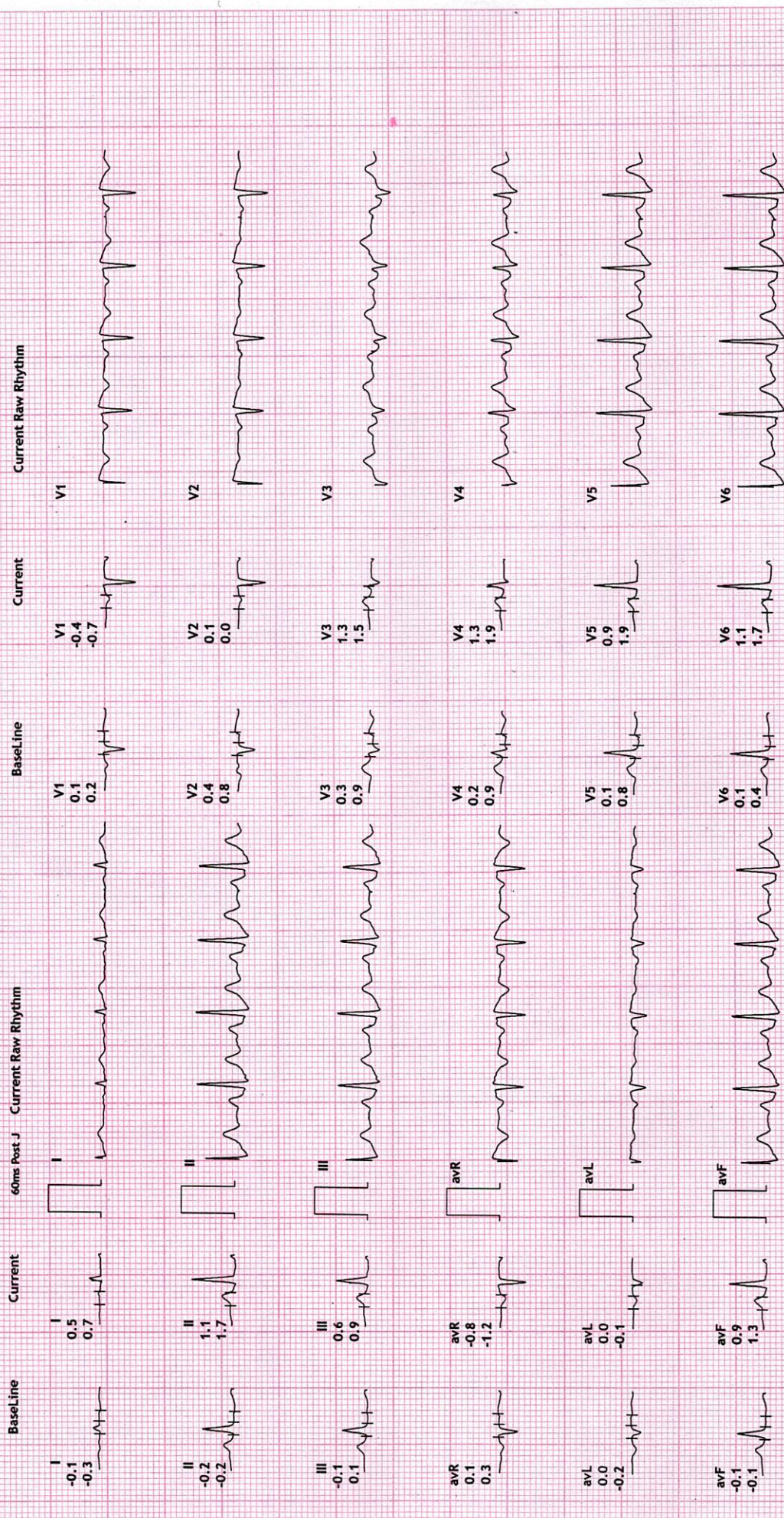



**REVIVAL DIAGNOSTICS**

**4TH FLOOR, AQUA CORRIDOE, NEAR STAR BAZAR, ADAJAN- 395009, SURAT**

4549/KOKILABEN S PATEL

44 Yrs/Female

57 Kg/148 Cms

Date: 26-Nov-2022 11:00:14 AM

HR: 113 bpm

METS: 1.0

BP: 160/90

MPHR: 64% of 176

Speed: 0.0 kmph

Grade: 0.0%

**12 Lead + Comparison**

Ex Time 06:09

BLC :On

Notch :On

Raw ECG

BRUCE

(1.0-100)Hz

Recovery(3:00)

10.0 mm/mV

25 mm/Sec.

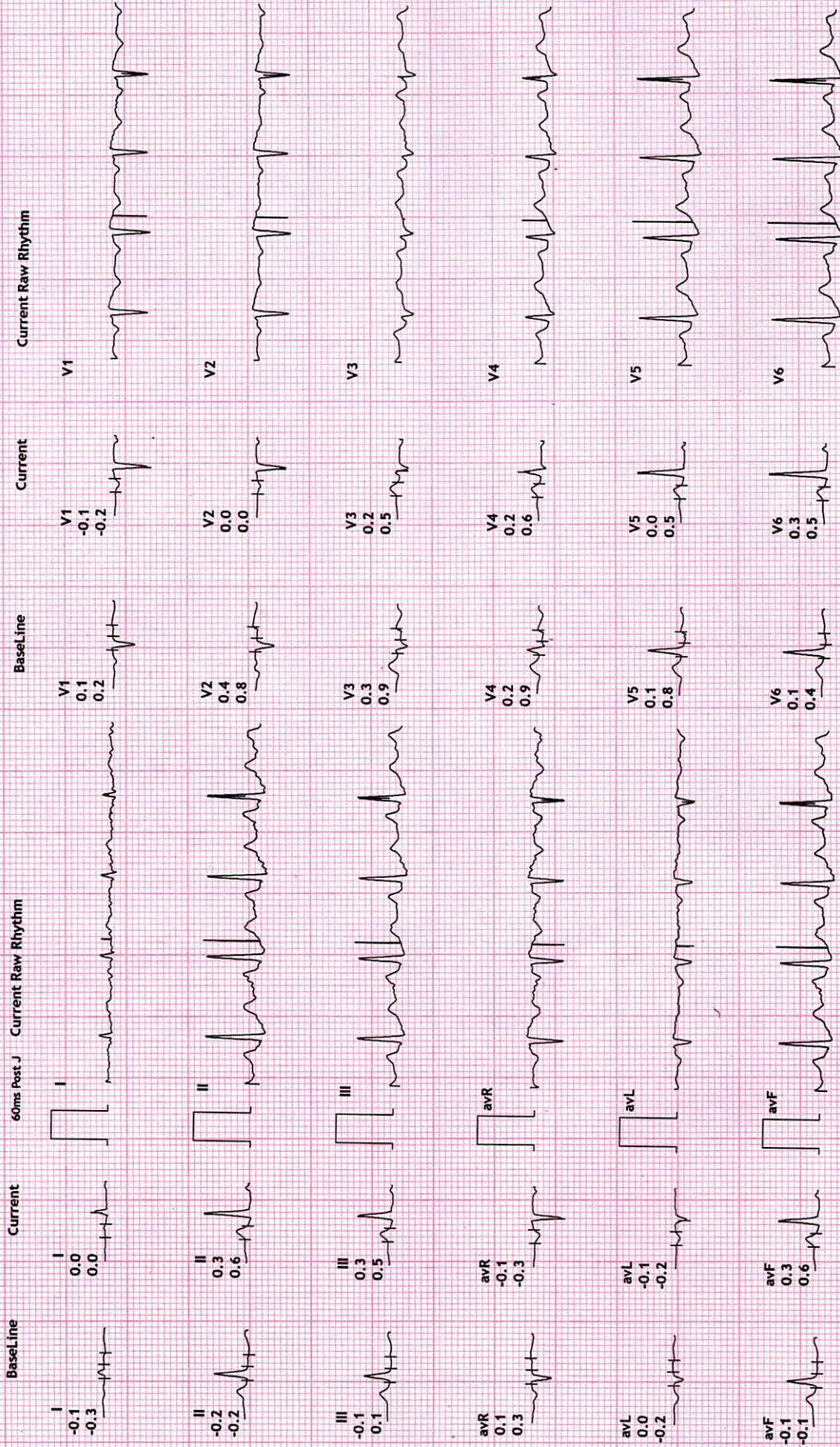





HR: 113 bpm  
 METS: 1.0  
 BP: 120/80  
 MPH: 64% of 176  
 Speed: 0.0 kmph  
 Grade: 0.0%

Ex Time 06:09  
 BLC :On  
 Notch :On  
 Recovery(3:02)  
 10.0 mm/mV  
 25 mm/Sec.

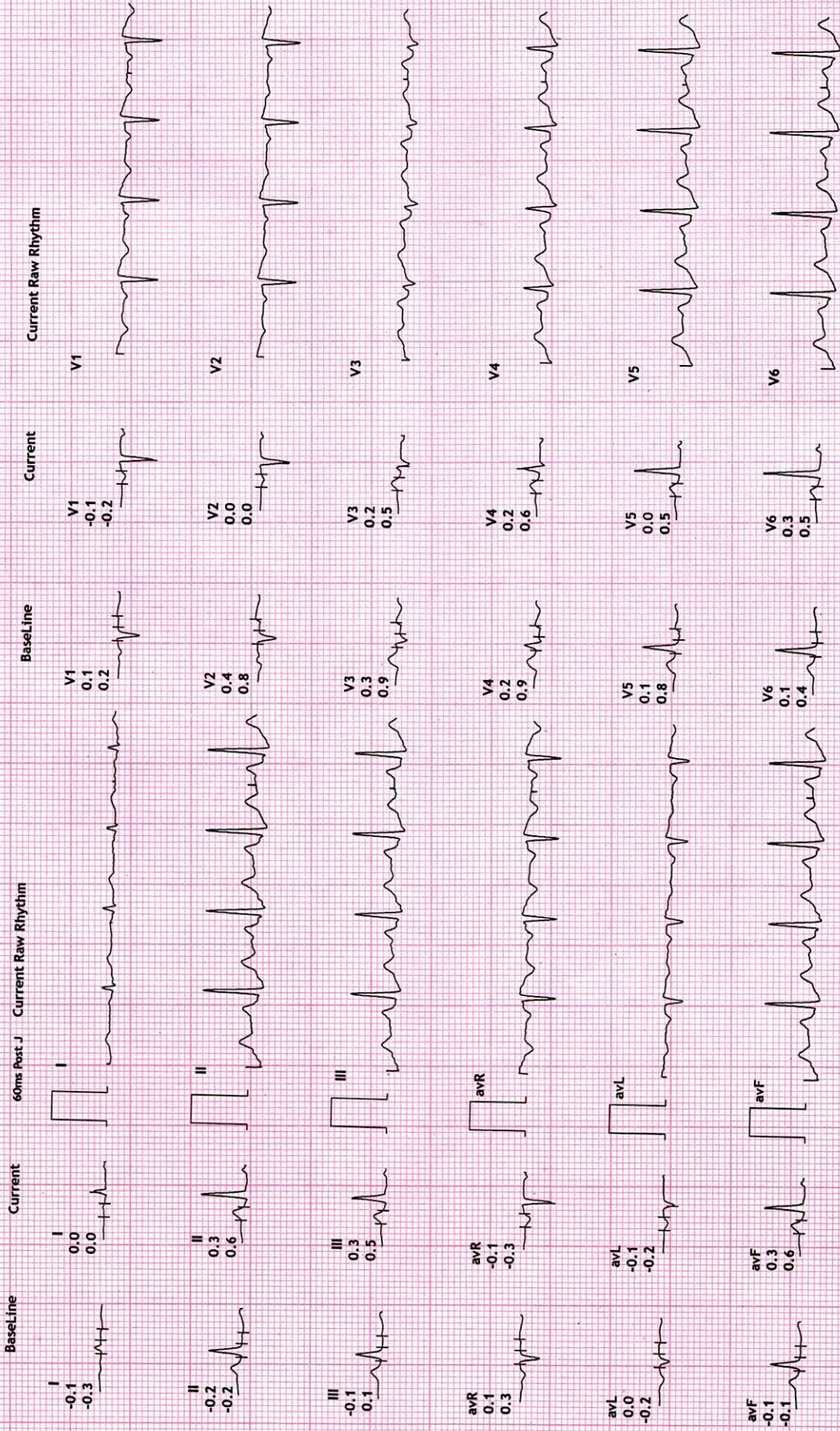





Name	<b>KOKILABEN S PATEL</b>	Age/Gender	<b>44Yrs/Female</b>
Reg No.	<b>3519/22</b>	Receipt No	<b>3220</b>
Referred By	<b>BOB - MEDI WHEEL(PKG10000243)</b>	Mode of Payment	<b>CREDIT</b>
Collection Type	<b>CENTER</b>	Collection DateTime	<b>26-Nov-2022 09:25 AM</b>

## USG OF ABDOMEN & PELVIS

### LIVER:

Liver is normal in size, shape and echotexture.  
No evidence of focal SOL or dilatation of IHBR seen.  
Portahepatis appear normal.

### GALLBLADDER:

Gallbladder is distended and appears normal.  
No e/o calculus, mass lesion or changes of cholecystitis seen.

### PANCREAS:

Pancreas appears normal in size, shape and echotexture.  
No e/o focal lesion, mass or changes of pancreatitis seen.

### SPLEEN:

Spleen appears normal in size, shape and echotexture.

### PARAAORTIC REGION:

Aorta grossly appears normal. No e/o paraaortic lymphnodes seen.

### KIDNEYS:

#### right renal calculus - 4 mm.

Both kidneys appear normal in size, shape, position and echotexture.  
Cortex and collecting system of both kidneys appear normal.  
No evidence of calculus or obstructive uropathy on either side.

### URINARY BLADDER:

Bladder is distended and appears normal.  
No calculus, mass lesion or changes of cystitis is seen.

### UTERUS:

Retroverted, Normal in size, shape and echotexture with empty central uterine cavity.  
Cervix appears normal.

No e/o focal SOL. Endometrial thickness is normal.

### OVARIES:

Both adnexal region appear normal.  
No e/o adnexal mass lesion seen on either side.  
No evidence of free fluid seen in pelvis.

### COMMENTS:

right renal calculus - 4 mm.

**Dr. Chirag K. Patel**

MBBS-DMPD

Reg. No. G-23509

**Revival Diagnostic**

4th Floor, Aqua Corridor,  
Nr. Star Bazar, Hazira Main Road,  
Adajan, Surat-395009.

Mo. 9826677568 *Chirag K. Patel*

Radiologist

Laboratory Test Result are Subject to technical limitation and should be clinically correlate for final diagnosis

📍 4th Floor, Aqua Corridor, Hazira Road, Adajan Pal, Surat-395009.

☎ 0261 2747788, 9825947712 ✉ revivaldiagnostics.surat@gmail.com 🌐 www.revivaldiagnostics.com

This medical report is not intended for medico-legal purposes.





Name	<b>KOKILABEN S PATEL</b>	Age/Gender	<b>44Yrs/Female</b>
Reg No.	<b>3519/22</b>	Receipt No	<b>3220</b>
Referred By	<b>BOB - MEDI WHEEL(PKG10000243)</b>	Mode of Payment	<b>CREDIT</b>
Collection Type	<b>CENTER</b>	Collection DateTime	<b>26-Nov-2022 09:25 AM</b>

## SONOGRAPHY OF BOTH BREASTS

**TECHNIQUE-** USG of both breast done by using 10 mHz high frequency.

### FINDINGS -

#### RT BREAST:

##### On USG

Right breast shows normal parenchymal pattern.  
No e/o skin thickening, nipple retraction, microcalcification.  
No e/o focal SOL, architectural distortion.  
No e/o lymphadenopathy is noted in right axillary region.

#### LT BREAST:

##### On USG

Left breast shows normal parenchymal pattern.  
No e/o skin thickening, nipple retraction, microcalcification.  
No e/o focal SOL, architectural distortion.  
No e/o lymphadenopathy is noted in left axillary region.

**COMMENT** – Findings suggest ,

Right breast - Normal

Left breast - Normal

Signature

**Dr. Chirag K. Patel**  
MBBS-DMPD  
Reg. No. G-23509  
**Revival Diagnostic**  
4th Floor, Aqua Corridor,  
Nr. Star Bazar, Hazira Main Road,  
Adajan, Surat-395009.  
Mo. 97266 726683

Laboratory Test Result are Subject to technical limitation and should be clinically correlate for final diagnosis

📍 4th Floor, Aqua Corridor, Hazira Road, Adajan Pal, Surat-395009.

☎ 0261 2747788, 9825947712 ✉ revivaldiagnostics.surat@gmail.com 🌐 www.revivaldiagnostics.com

This medical report is not intended for medico-legal purposes.



R

R

NAME: KOKILABEN S PATEL  
AGE: 44 YRS/FEMALE  
REF BY: MEDI WHEEL







Name	KOKILABEN S PATEL	Age/Gender	44Yrs/Female
Reg No.	3519/22	Receipt No	3220
Referred By	BOB - MEDI WHEEL(PKG10000243)	Mode of Payment	CREDIT
Collection Type	CENTER	Collection DateTime	26-Nov-2022 09:25 AM

### CHEST RADIOGRAPH (PA VIEW)

- Hilar shadows are within normal limits.
- Pulmonary vasculature appears normal.
- Cardiac appears normal in size.
- Both domeh of the diaphragm are smooth.
- Both costophrenic recesses are clear.
- Both lung fields appear normal.
- Visualized bones and soft tissue shadows appear normal.

IMPRESSION: NORMAL STUDY.

DR. CHIRAG K PATEL  
RADIOLOGIST

**Dr. Chirag K. Patel**  
MBBS-DMPD  
Reg. No. G-23509  
Revival Diagnostic  
4th Floor, Aqua Corridor,  
Nr. Star Bazar, Hazira Main Road,  
Adajan, Surat-395009.  
Mo. 97266 726683

Laboratory Test Result are Subject to technical limitation and should be clinically correlate for final diagnosis

📍 4th Floor, Aqua Corridor, Hazira Road, Adajan Pal, Surat-395009.

☎ 0261 2747788, 9825947712 ✉ revivaldiagnostics.surat@gmail.com 🌐 www.revivaldiagnostics.com

This medical report is not intended for medico-legal purposes.