



# Bangalore Diagnostics & Multi-Speciality Centre

Quality Assurance : EQAP from AIIMS & CMC- Vellore

Quality. Trust. Since 1982.

# 198, 12th Main, 3rd Block, (Above Namma MTR, Next to SBI), Rajajinagar, Bangalore- 560 010.  
Ph. : 080-23505407, 9448079978 e-mail : bangalore.d.s@gmail.com

## SUMMARY REPORT

NAME ::	Mr. Apratim Kumar Perajapati
EMPLOYEE ID::	PKG 10000248
REF.BY::	Bank of Baroda.
AGE::	28/years
GENDER::	male
DATE::	23/12/2021
HEIGHT (in mts)::	1.79
WEIGHT (in kgs)::	93
BMI::	29.0
WAIST CIRCUMFERENCE (in cms)::	104
HIP CIRCUMFERENCE (in cms)::	109
WAIST TO HIP RATIO::	0.95:1.0
BLOOD PRESSURE (mm hg)::	120/85 mm hg

BANGALORE DIAGNOSTICS &  
MULTI-SPECIALITY CENTRE  
# 198, 12th Main, 3rd Block  
Rajajinagar, Bangalore-560 010

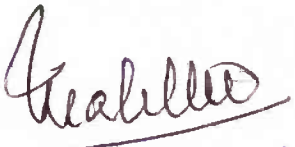
  
Dr. MAHADEVA. K.C.  
M.D., (Path)  
KMC. No.: 17647



ಭಾರತ ಸರ್ಕಾರ  
Government of India



ಆಪ್ರತಿಮ್ ಕುಮಾರ್ ಪ್ರಜಾಪತಿ  
Apratim Kumar Prajapati  
ಜನ್ಮ ದಿನಾಂಕ/DOB: 19/09/1993  
ಪುರುಷ/ MALE



2317 6749 0891

ನನ್ನ ಆಧಾರ್. ನನ್ನ ಗುರುತು

  
BANGALORE DIAGNOSTICS &  
MULTI-SPECIALITY CENTRE  
# 198, 12th Main, 3rd Block  
Rajajinagar, Bangalore-560 010



# Bangalore Diagnostics & Multi-Speciality Centre

Quality Assurance : EQAP from AIIMS & CMC- Vellore

Quality. Trust. Since 1982.

# 198, 12th Main, 3rd Block, (Above Namma MTR, Next to SBI), Rajajinagar, Bangalore- 560 010.  
Ph. : 080-23505407, 9448079978 e-mail : bangalore.d.s@gmail.com

**Name :** MR. APRATIM KUMAR PRAJAPATI

**Reg. No :** C6535

**Age/Sex:** 28 Year(s) / Male

**Date :** 23/12/2021

**Ref. by :** DR. BANK OF BARODA

**Corporate:** NON CORPORATE

Test Name

Result

Reference Range

Page 1 of 3

## HAEMATOLOGY REPORT

### COMPLETE BLOOD COUNT

Haemoglobin	15.2 gms %	Male : 13.0 - 18.0 gms % Female: 11.0 - 15.0 gms %
Red Blood Cell Count	5.16 million/cumm	Male : 4.5-6.5 millions/cumm Female : 3.7-5.5 million/cumr
Packed Cell Volume	45.4 %	Females: 32 - 45 % Males: 39 - 54%
Total Count	6,700 cells /cumm	4000-11000 cells /cumm
<b>Differential Count</b>		
Neutrophils	58.9 %	40 - 75%
Lymphocytes	29.2 %	20 - 45%
Monocytes	5.7 %	01 - 10%
Eosinophils	5.2 %	01 - 06 %
Basophils	1.0 %	00 to 01 %

### COMPLETE BLOOD COUNT

Platelet count	1,78,000 cells/cumm	150000-400000 cells/cumm
Mean Corpuscular Volume	88 fL	78 - 98 fL
Mean Corpuscular Heamoglobin	29.5 pg	27 - 32 pg
Mean Corpuscular Haemoglobin Concentration	33.5 g/dl	31 - 36 g/dl
ESR	08 mm/hour	Male: 0 - 10 mm/ hour Female: 0 - 20 mm/hour

ABSOLUTE EOSINOPHIL COUNT 341 cells/cumm 40 - 440 cells/cumm

BLOOD GROUP(ABO)

"B"

Rh Type (D)

POSITIVE

## BIOCHEMISTRY REPORT

FASTING BLOOD SUGAR

88 mg/dl

70 to 100 mg/dl

FASTING URINE SUGAR

NIL

NIL

Dr. MAHADEVA. K.C.  
M.D., (Path)  
KMC. No.: 17647



# Bangalore Diagnostics & Multi-Speciality Centre

Quality Assurance : EQAP from AIIMS & CMC- Vellore

Quality. Trust. Since 1982.

# 198, 12th Main, 3rd Block, (Above Namma MTR, Next to SBI), Rajajinagar, Bangalore- 560 010.  
Ph. : 080-23505407, 9448079978 e-mail : bangalore.d.s@gmail.com

Name : MR. APRATIM KUMAR PRAJAPATI

Reg. No : C6535

Age/Sex: 28 Year(s) / Male

Date : 23/12/2021

Ref. by : DR. BANK OF BARODA

Corporate: NON CORPORATE

Test Name

Result

Reference Range

Page 2 of 3

## BIOCHEMISTRY REPORT

POST PRANDIAL BLOOD SUGAR 97 mg/dl

80 to 140 mg/dl

POST PRANDIAL URINE SUGAR NIL

NIL

### **Glycosylated Haemoglobin (HbA1c)**

Glycosylated Haemoglobin (HbA1c) 5.7 %

Normal <6.0 %  
Good control 6.0-7.0 %  
Fair control 7.0-8.0 %  
Unsatisfactory 8.0-10.0 %  
Poor control >10 %

### **LIPID PROFILE**

TOTAL CHOLESTEROL 196.3 mg/dl

up to 200 mg/dl

TRIGLYCERIDES 106.7 mg/dl

<150 : Normal

HDL Cholesterol 44.8 mg/dl

Male: >40 mg/dl  
Female: > 50 mg/dl

LDL Cholesterol 130.2 mg/dl

<100 mg/dl

VLDL Cholesterol 21.3 mg/dl

<40 mg/dl

CHOLESTEROL/HDL RATIO 4.4:1.0

up to 6.0 %

### **LIVER FUNCTION TESTS**

Total Bilirubin 0.91 mg/dl

up to 1.2 mg/dl

Direct Billrubin 0.26 mg/dl

0 to 0.3 mg/dl

Indirect Bilirubin 0.65 mg/dl

up to 1.5 mg/dl

S.G.O.T. (AST) 23.3 U/L

0 - 46 U/L

S.G.P.T. (ALT) 46.7 U/L

0 - 49 U/L

ALKALINE PHOSPHATASE 91.5 U/L

Men : 80-306  
Women : 64-306  
Children upto 15 Yrs : upto 644  
Children upto 17 yrs : upto 483

Gamma Glutamyl Transpeptidase (GGT) 32.4 IU/L

0 - 55 IU/L

Total Protein 7.2 gms/dl

6.6 - 8.3 gms/dl

Albumin 4.0 gms/dl

3.4 - 5.0 gms/dl

Globulin 3.2 gms/dl

2.3 - 3.5 gms/dl

A/G Ratio 1.3:1.0

1.2 : 1.0

*Heahll*

Dr. MAHADEVA. K.C.  
M.D., (Path)  
KMC. No.: 17647



# Bangalore Diagnostics & Multi-Speciality Centre

Quality Assurance : EQAP from AIIMS & CMC- Vellore

Quality. Trust. Since 1982.

# 198, 12th Main, 3rd Block, (Above Namma MTR, Next to SBI), Rajajinagar, Bangalore- 560 010.  
Ph. : 080-23505407, 9448079978 e-mail : bangalore.d.s@gmail.com

**Name :** MR. APRATIM KUMAR PRAJAPATI

**Reg. No :** C6535

**Age/Sex:** 28 Year(s) / Male

**Date :** 23/12/2021

**Ref. by :** DR. BANK OF BARODA

**Corporate:** NON CORPORATE

Test Name

Result

Reference Range

Page 3 of 3

## **BIOCHEMISTRY REPORT**

SERUM CREATININE	1.22 mg/dl	Females 0.6 - 1.2 mg/dl Males 0.7 - 1.4 mg/dl
BLOOD UREA NITROGEN (BUN)	11.8 mg/dl	7-18 mg/dl
URIC ACID	7.28 mg/dl	M: 3.5 -7.2 mg/dl F: 2.6 - 6.0 mg/dl

## **URINE EXAMINATION REPORT**

### **PHYSICAL EXAMINATION**

COLOUR	LIGHT YELLOW
APPEARANCE	CLEAR
REACTION	ACIDIC

### **BIOCHEMICAL EXAMINATION**

PROTEIN	NIL	
GLUCOSE	NIL	
BILE SALT	NIL	
BILE PIGMENT	NIL	
SPECIFIC GRAVITY	1.022	1.003 - 1.035

### **MICROSCOPIC EXAMINATION**

PUS CELLS	OCCASIONAL
EP CELLS	OCCASIONAL
R.B.C.s	NIL
CASTS	NIL
CRYSTALS	NIL

----- End of Report -----

Biochemist

Microbiologist

Pathologist

  
**Dr. MAHADEVA. K.C.**  
M.D., (Path)  
KMC. No.: 17647



# Bangalore Diagnostics & Multi-Speciality Centre

Quality Assurance : EQAP from AIIMS & CMC- Vellore

Quality. Trust. Since 1982.

# 198, 12th Main, 3rd Block, (Above Namma MTR, Next to SBI), Rajajinagar, Bangalore- 560 010.

Ph : 080-23505407, 9448079978 e-mail : bangalore.d.s@gmail.com

Name : Mr. 535 APRATIM KUMAR PRAJAPAT Patient No. : P10122205  
Visit No. : V101339433 Registered On : 23/12/2021 13:56  
Age/Gender : 28 Y/Male Collected At Lab : 23/12/2021 15:50  
Referred by : BANGALORE DIAGNOSTICS & MULTI SPECIALITY CENTER Reported On : 23/12/2021 16:40

## Final Report

Test Name / Method	Results	Units	Reference Range	Sample Type
<b>CLINICAL BIOCHEMISTRY</b>				
<b>THYROID PROFILE</b>				
TRIIODO THYRONINE-T3 TOTAL Method : ECLIA	1.21	ng/ml	0.80 - 2.0	SERUM
THYROXINE -T4 TOTAL Method : ECLIA	5.71	ug/dl	5.1 - 14.1	
THYROID STIMULATING HORMONE -TSH (Ultra Sensitive) Method : ECLIA	2.83	mIU/ml	0.40 - 4.20	

\*\*\* End Of Report \*\*\*

Outside sample to be correlated with other clinical finding.

PROCESSED BY : SHWETHA

RESULT VERIFIED BY : BHARATH KUMAR C, Lab Incharge

Prof. KSHAMA HIREMATH  
M.Sc, Med. Biochemistry, CFN, DNHE  
Chief Biochemist





# Bangalore Diagnostics & Multi-Speciality Centre

Quality Assurance : EQAP from AIIMS & CMC- Vellore

Quality. Trust. Since 1982.

# 198, 12th Main, 3rd Block, (Above Namma MTR, Next to SBI), Rajajinagar, Bangalore- 560 010.  
Ph. : 080-23505407, 9448079978 e-mail : bangalore.d.s@gmail.com

## Abdomen And Pelvic Ultrasound Scan Report

Name : Mr. Apratim Kumar Prajapati

Date : 24/ 12/ 2021

Ref by : Bank of Baroda

Age / Gender : 28 Years / Male

**Liver** : Normal in size, shape and echotexture. No focal lesion seen.

No intrahepatic biliary dilatation seen. MPV & CBD is normal.

**Gall Bladder**: GB is normal. Normal in wall thickness, No abnormal intraluminal echoes.

**Pancreas** : Normal in size and echotexture. No focal lesions. Pancreatic duct appears normal.

**Spleen** : Normal in size, shape and echotexture.

**Kidneys** : Both Kidney's are normal in size, shape and position.

There is no evidence of Calculus / Hydronephrosis.

Cortico Medullary Differentiation is good.

**Right Kidney : 107 x 14 mm Left Kidney : 109 x 17 mm**

**Urinary Bladder** : Normal in contour and wall thickness with clear contents.

**Post Void = Nil**

**Prostate** : Measures **30 x 30 x 31 mm, Volume = 14 cc** Normal in size, shape and echotexture.

### IMPRESSION:

- Normal Sonologic Study.

  
Dr. Mohan Kumar  
Consultant Radiologist

BANGALORE DIAGNOSTICS &  
MULTI-SPECIALITY CENTRE  
# 198, 12th Main, 3rd Block  
Rajajinagar, Bangalore-560 010

GE Healthcare  
24/12/21 9:15:23 AM

APRATIM KUMAR PRAJAPATI 28,  
USR 241221-1B

---:---:---

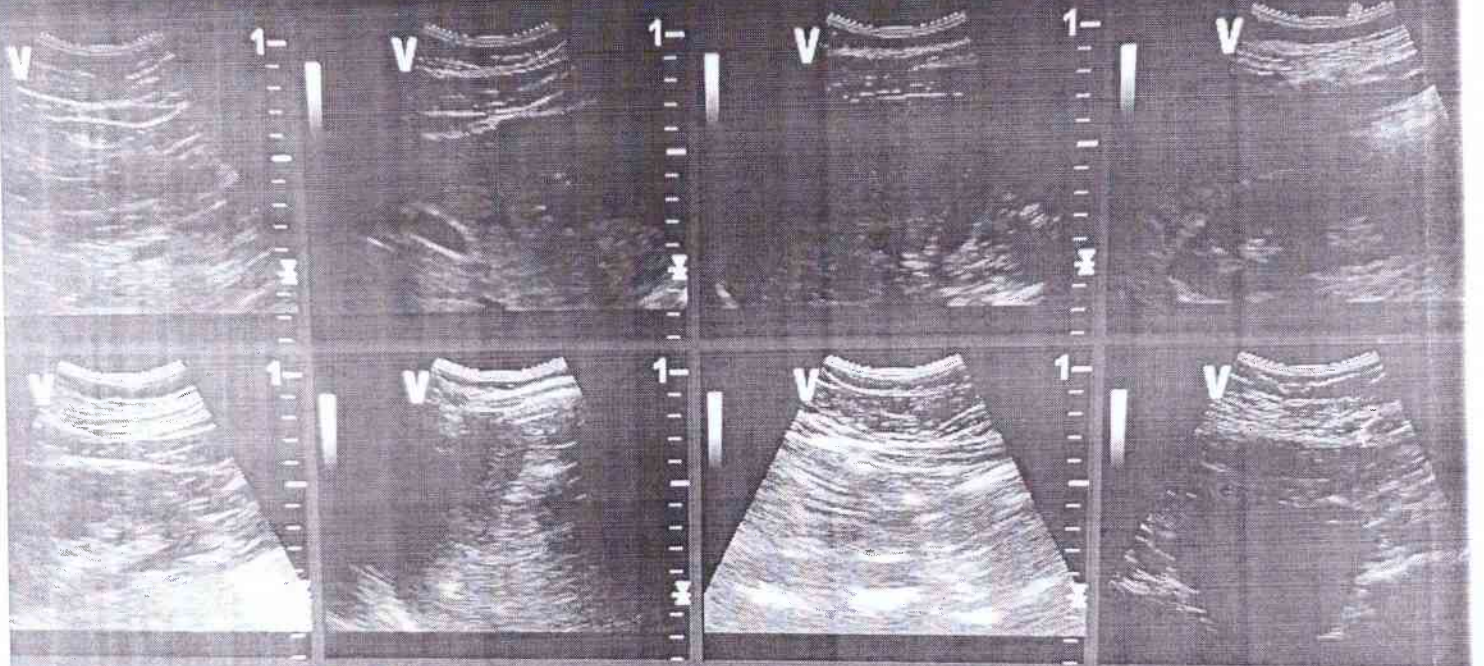

BANGALORE DIAGNOSTICS &  
MULTI-SPECIALITY CENTRE  
# 198, 12th Main, 3rd Block  
Rajajinagar, Bangalore-560 010





# Bangalore Diagnostics & Multi-Speciality Centre

Quality Assurance : EQAP from AIIMS & CMC- Vellore

Quality. Trust. Since 1982.

# 198, 12th Main, 3rd Block, (Above Namma MTR, Next to SBI), Rajajinagar, Bangalore- 560 010.  
Ph. : 080-23505407, 9448079978 e-mail : bangalore.d.s@gmail.com

## Echocardiography Report

Name : Mr. Apratim Kumar Prajapati

Date : 24/ 12/ 2021

Ref by : Bank of Baroda

Age / Gender : 28 Years / Male

LA : 36 mm	MV : E 0.80 A : 0.68 m/sec
AO : 25 mm	AV : 1.32 m/sec
RVID : 21 mm	TV : 0.54 m/sec
LVIDD : 49 mm	PV : 0.83 m/sec
LVIDS : 30 mm	
IVSD : 11 mm	MR : Nil
IVSS : 17 mm	AR : Nil
LVPWD: 10 mm	TR : Nil
LVPWS : 17 mm	PR : Nil
FS : 36 %	
EF : 64%	
LV mass: 194 gm	

### IMPRESSION

- Normal Chamber Dimensions.
- No RWMA.
- Normal LV Systolic Function; LVEF 64%
- Normal Color Flow and Spectral Doppler Study.
- Normal Valves.
- No Thrombus / PE.

Dr.

Consultant Cardiologist

BANGALORE DIAGNOSTICS &  
MULTI-SPECIALITY CENTRE  
# 198, 12th Main, 3rd Block  
Rajajinagar, Bangalore-560 010



GE Healthcare  
24/12/21 9:20:10 AM

APRATIM KUMAR PRAJAPATI 28,  
USR 241221-1B

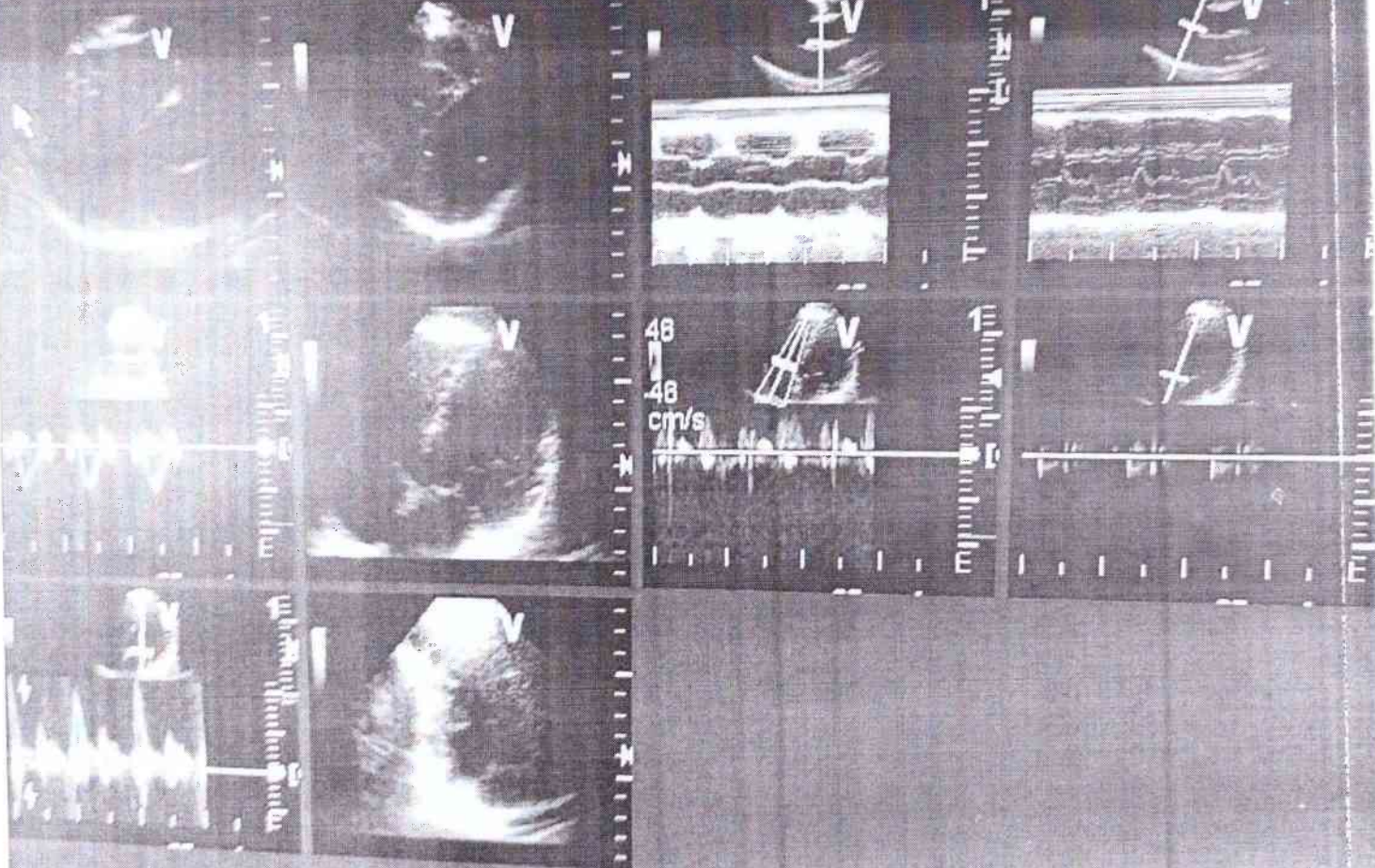

**BANGALORE DIAGNOSTICS &  
MULTI-SPECIALITY CENTRE**  
# 198, 12th Main, 3rd Block  
Jinagar, Bangalore-560 010





# Bangalore Diagnostics & Multi-Speciality Centre

Quality Assurance : EQAP from AIIMS & CMC- Vellore

Quality. Trust. Since 1982.

# 198, 12th Main, 3rd Block, (Above Namma MTR, Next to SBI), Rajajinagar, Bangalore- 560 010.  
Ph. : 080-23505407, 9448079978 e-mail : bangalore.d.s@gmail.com

<b>Patient Name</b>	MR.AORATIM KUMAR PRAJAPATI	<b>Patient Id</b>	X-RA-156
<b>Age/DOB</b>	28/	<b>Gender</b>	MP
<b>Ref.Doctor</b>	BANK OF BARODA	<b>Date</b>	23/12/2021

Thank you for referring the patient for XRay

## X-RAY CHEST PA VIEW

### OBSERVATION:

The trachea is central.

The mediastinal and cardiac silhouette are normal.

Cardiothoracic ratio is normal.

Cardiophrenic and costophrenic angles are normal.

Both hila are normal.

The lung fields are clear.

Bones of the thoracic cage are normal.

Soft tissues of the chest wall are normal.

### IMPRESSION:

- No significant abnormality seen.

Dr. Shankar Poudel  
MD Radiodiagnosis  
Consultant Radiologist

BANGALORE DIAGNOSTICS &  
MULTI-SPECIALITY CENTRE  
# 198, 12th Main, 3rd Block  
Rajajinagar, Bangalore-560 010

R

EXC156 APRATIM KUMAR PRAJAPATI 28 M 23 12 2021 12.45 16  
BANGALORE DIAGNOSTIC SERVICE RAJAJINAGARA -BANGALORE-560010





# Bangalore Diagnostics & Multi-Speciality Centre

Quality Assurance : EQAP from AIIMS & CMC- Vellore

Quality. Trust. Since 1982.

# 198, 12th Main, 3rd Block, (Above Namma MTR, Next to SBI), Rajajinagar, Bangalore- 560 010.  
Ph. : 080-23505407, 9448079978 e-mail : bangalore.d.s@gmail.com

## ELECTROCARDIOGRAM

NAME/AGE : Mr. Anuragim Kumar Prajapati

Lab No.: Bank of Baroda      DATE: 23/12/21

## ECG FINDINGS

Standardization	<u>Low</u>	Rate	<u>64</u>
Rhythm	<u>sin</u>	Axis	<u>✓</u>
P Wave	<u>✓</u>	PR Interval	<u>0.15 sec</u>
Q Wave	<u>✓</u>	QRS Voltage	<u>80 (TAVR 22)</u>
QRS Duration	<u>0.10 sec</u>	ST Segment	<u>ST Elevation</u>
QT interval	<u>0.40 sec</u>		
U Wave		Wave	<u>✓</u>
Recommendations <u>Normal</u>			

BANGALORE DIAGNOSTICS &  
MULTI-SPECIALITY CENTRE  
# 198, 12th Main, 3rd Block  
Rajajinagar, Bangalore-560 010

Dr. Dr. ASHOK  
MD (Internal Medicine)  
Reg No 13444

10mm/mV 0.15-35Hz AC50

2021-12-23 17:04:11

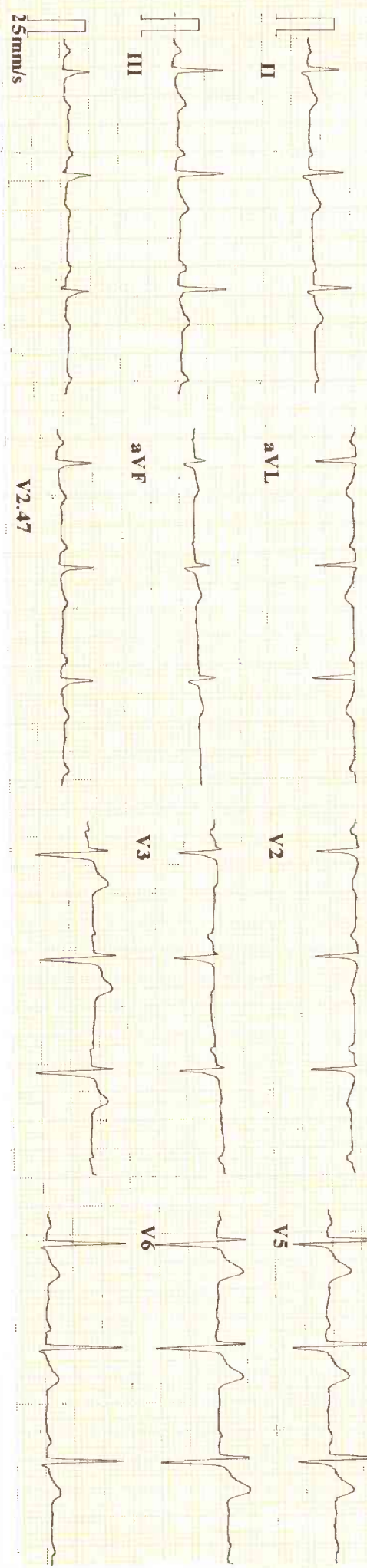

Minnesota Code: ©

ID : 211223-1704  
 Name : *AP Restin*  
 Age : 28 yr  
 Sex : Male  
 BP :  
 Height : cm  
 Weight : kg  
 HR : 81 bpm  
 P Dur : 100 ms  
 PR int : 154 ms  
 QRS Dur : 105 ms  
 QT/QTc int : 346/404 ms  
 P/QRS/T axis : 66/56/35 °  
 RV5/SV1 amp : 0.521/0.727 mV  
 RV6/SV2 amp : 1.248 mV  
 RV6/SV2 amp : 1.302/0.647 mV

Diagnosis Information:  
 800: Sinus Rhythm  
 \*\*\*Normal ECG\*\*\*

Report Confirmed by: