



सत्यमेव जयते  
भारत सरकार



आधार

ଭାରତୀୟ ବିଶିଷ୍ଟ ପରିଚୟ କର୍ତ୍ତୃପତ୍ର

ଭାରତ ସରକାର

Unique Identification Authority of India  
Government of India

ନାମାଢ଼କର କରମ / Enrollment No. : 1040/10083/00380

28/12/2013

To  
Ananda Sankar Swain  
ଆନନ୍ଦ ଶତକ୍ତର ସଂକାର୍  
BALLAM  
Ballam  
Ballam, Debagarh  
Odisha - 768108  
9338499491



KL695676055FT

69567605



ଆପଣଙ୍କ ଆଧାର ସଂଖ୍ୟା / Your Aadhaar No. :

**3193 7744 9870**

ଆଧାର - ସାଧାରଣ ଲୋକର ଅଧିକାର



ଭାରତ ସରକାର

Government of India



ଆନନ୍ଦ ଶତକ୍ତର ସଂକାର୍  
Ananda Sankar Swain  
ପିତା : ଯଶୋବନ୍ତ ସଂକାର୍  
Father : JASHOBANTA SWAIN

ଜନ୍ମ ତାରିଖ/DOB: 17/12/1994  
ପୁଞ୍ଜ / Male

**3193 7744 9870**

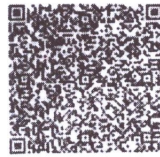

ଆଧାର - ସାଧାରଣ ଲୋକର ଅଧିକାର

Scanned with CamScanner

*Ananda Sankar Swain*

Swain, Anand sankar  
ID:  
DOB:  
27yr, Male

27-May-2022 09:40:16

Vent Rate: 72 BPM  
PR int: 144 ms  
QRS dur: 82 ms  
QT/QTc: 368/392 ms  
P-R-T axes: -6 24 2

SINUS RHYTHM  
NORMAL ECG

Reviewed by -----

*Ananda Sankar Swain*

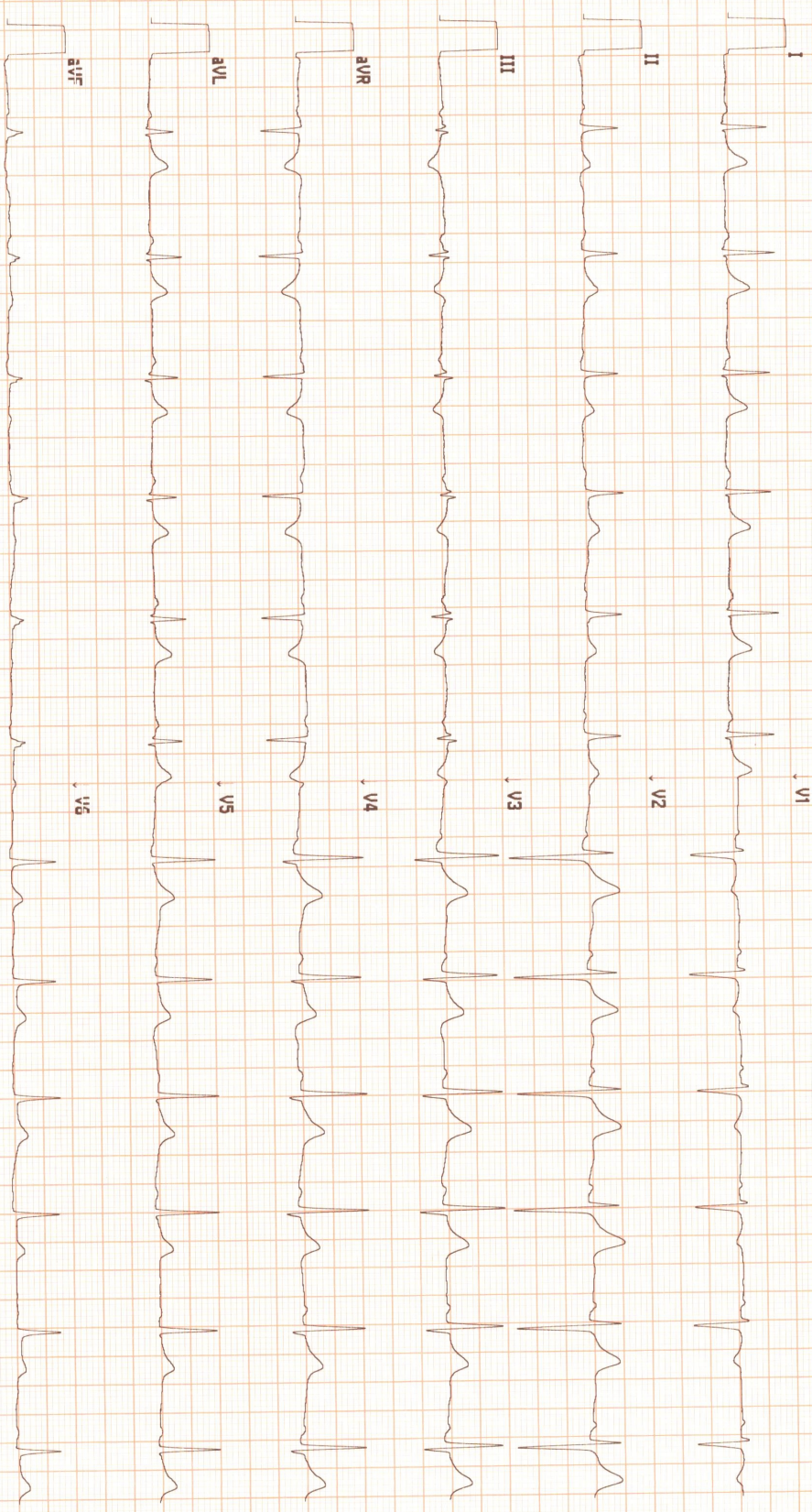

113460183951

ZENA HEALTHCARE .BBSR

MICRO MED Site # 0 Cart # 0 Version 2.00.10 Sequence #04582 25mm/s 10mm/mV 0.05-40 Hz

72130





**Patient Name :** MR. ANAND SANKAR SWAIN

**Age / Gender :** 26 years / Male

**Patient ID :** 11508

**Referral :** MEDI WHEEL

**Collection Time :** 27/05/2022, 12:07 PM

**Reporting Time :** 27/05/2022, 01:38 PM

**Sample ID :**



13244

Test Description	Value(s)	Reference Range	Unit
<b><u>Glucose, Fasting (FBS)</u></b>			
Glucose fasting Method : Fluoride Plasma-F, Hexokinase	108.0	75 - 115	mg/dL
<b><u>Glucose, Post Prandial (PP)</u></b>			
Blood Glucose-Post Prandial Method : Hexokinase	129.0	70 - 140	mg/dL
<b><u>BUN, Serum</u></b>			
BUN-Blood Urea Nitroge Method : Serum, Urease	24.19	10 - 50	mg/dL
<b><u>Creatinine</u></b>			
Creatinine Method : Serum, Jaffe	1.08	0.60 - 1.30	mg/dL
<b><u>Uric acid, Serum</u></b>			
Uric Acid Method : Uricase, Colorimetric	5.91	3.4 - 7.0	mg/dL
<b><u>Blood Group ABO &amp; Rh Typing, Blood</u></b>			
Blood Group (ABO typing) Method : Manual-Hemagglutination	"B"		
RhD Factor (Rh Typing) Method : Manual hemagglutination	Positive		

\*\*END OF REPORT\*\*

Lab Technician

*Wsh*  
Dr.Kundan Kumar Sahoo  
CONSULTANT PATHOLOGIST /  
MICROBIOLOGIST

For Home Collection Please Call at Number :

**Zena Healthcare Services**  
Plot No. 119, Opp. Water tank Lane, Near Police Phandi, Saheed Nagar, Bhubaneswar-07  
Ph. : 0674-2549902, 9692276908, 8337964922, E-mail : zenahealthcare@gmail.com  
Website : [www.zenacare.in](http://www.zenacare.in)

**Wishing Good Health**



**Patient Name :** MR. ANAND SANKAR SWAIN

**Age / Gender :** 26 years / Male

**Patient ID :** 11508

**Referral :** MEDI WHEEL

**Collection Time :** 27/05/2022, 12:07 PM

**Reporting Time :** 27/05/2022, 02:12 PM

**Sample ID :**



13244

Test Description	Value(s)	Reference Range	Unit
------------------	----------	-----------------	------

**ESR, Erythrocyte Sedimentation Rate**

<b>ESR - Erythrocyte Sedimentation Rate</b>	10	0 - 15	mm/hr
---	----	--------	-------

Method : EDTA Whole Blood, Manual Westergren

**Interpretation:**

- It indicates presence and intensity of an inflammatory process. It does not diagnose a specific disease. Changes in the ESR are more significant than the abnormal results of a single test.
- It is a prognostic test and used to monitor the course or response to treatment of diseases like tuberculosis, bacterial endocarditis, acute rheumatic fever, rheumatoid arthritis, SLE, Hodgkins disease, temporal arteritis and polymyalgia rheumatica.
- It is also increased in pregnancy, multiple myeloma, menstruation, and hypothyroidism.

\*\*END OF REPORT\*\*

Lab technician

*W. Sahoo*  
**Dr. Kundan Kumar Sahoo**  
CONSULTANT PATHOLOGIST /  
MICROBIOLOGIST

For Home Collection Please Call at Number :

Page 1 of 1

**Zena Healthcare Services**

Plot No. 119, Opp. Water tank Lane, Near Police Phandi, Saheed Nagar, Bhubaneswar-07  
Ph. : 0674-2549902, 9692276908, 8337964922, E-mail : zenahealthcare@gmail.com

Website : [www.zenacare.in](http://www.zenacare.in)

**Wishing Good Health**





**Patient Name :** MR. ANAND SANKAR SWAIN  
**Age / Gender :** 26 years / Male  
**Patient ID :** 11508

**Referral :** MEDI WHEEL  
**Collection Time :** 27/05/2022, 12:07 PM  
**Reporting Time :** 27/05/2022, 02:07 PM  
**Sample ID :**



13244

Test Description	Value(s)	Reference Range	Unit
<b>Thyroid Profile ( T3, T4, TSH )</b>			
T3-Total Method : CLIA	0.94	0.87 - 2.73	ng/dL
T4-Total Method : CLIA	9.64	6.09 - 12.23	ug/dL
TSH-Ultrasensitive Method : CLIA	3.39	0.45 - 4.50	uIU/mL

**Interpretation**

TSH	T3	T4	Suggested Interpretation for the Thyroid Function Tests Pattern
Raised	Within range	Within range	Raised Within Range Within Range .Isolated High TSH especially in the range of 4.7 to 15 mIU/ml is commonly associated with Physiological & Biological TSH Variability. Subclinical Autoimmune Hypothyroidism. Intermittent 14 therapy for hypothyroidism .Recovery phase after Non-Thyroidal illness"
Raised	Decreased	Decreased	Chronic Autoimmune Thyroiditis Post thyroidectomy, Post radioiodine Hypothyroid phase of transient thyroiditis"
Raised or within range	Raised	Raised or within range	Interfering antibodies to thyroid hormones (anti-TPO antibodies) Intermittent 14 therapy or T4 overdose •Drug interference- Amiodarone, Heparin, Beta blockers, steroids, anti-epileptics.
Decreased	Raised or within range	Raised or within range	Isolated Low TSH -especially in the range of 0.1 to 0.4 often seen in elderly & Range Range associated with Non-Thyroidal illness .Subclinical Hyperthyroidism .Thyrotoxic ingestion'
Decreased	Decreased	Decreased	Central Hypothyroidism .Non-Thyroidal illness .Recent treatment for Hyperthyroidism (TSH remains suppressed)"
Decreased	Raised	Raised	Primary Hyperthyroidism (Graves' disease). Multinodular goitre, Toxic nodule •Transient thyroiditis: Postpartum, Silent (lymphocytic), Postviral (granulomatous, subacute, DeQuervain's), Gestational thyrotoxicosis with hyperemesis gravidarum"
Decreased Within Rang	Raised	Within range	T3 toxicosis •Non-Thyroidal illness
Within range	Decreased	Within range	Isolated Low T3 -often seen in elderly & associated Non-Thyroidal illness In elderly the drop in 13 level can be upto 25%.

\*\*END OF REPORT\*\*

Lab technician

*Kishu*  
Dr. Kundan Kumar Sahoo  
CONSULTANT PATHOLOGIST /  
MICROBIOLOGIST

For Home Collection Please Call at Number :

**Zena Healthcare Services**  
Plot No. 119, Opp. Water tank Lane, Near Police Phandi, Saheed Nagar, Bhubaneswar-07  
Ph. : 0674-2549902, 9692276908, 8337964922, E-mail : zenahealthcare@gmail.com  
Website : [www.zenacare.in](http://www.zenacare.in)

**Wishing Good Health**





220 (328) / ANAND SANKAR SWAIN / 26 Yrs / M / 167 Cms / 84 Kg / HR : 165

Date: 27-May-2022 11:21:38 AM METS: 4.2| 165 bpm 85% of THR BP: 140/93 mmHg Raw ECG/ BLC On/ Notch On/ HF 0.05 Hz/LF 35 Hz

EXTime: 08:46 1.1 mph, 0.0%

4X 60 ms Post J

25 mm/Sec 1.0 Cm/mV

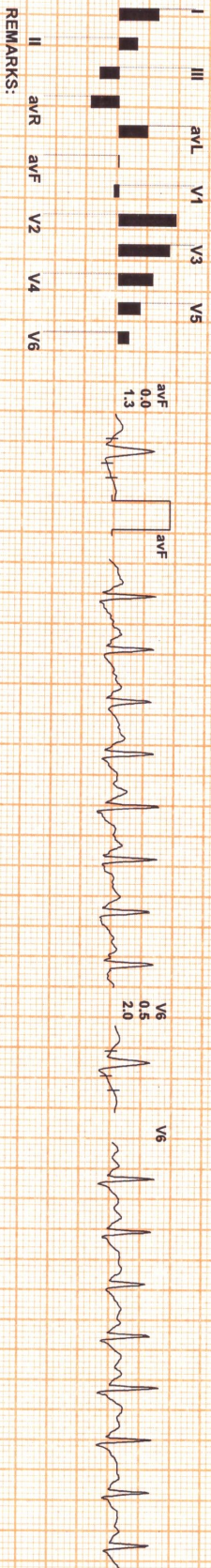
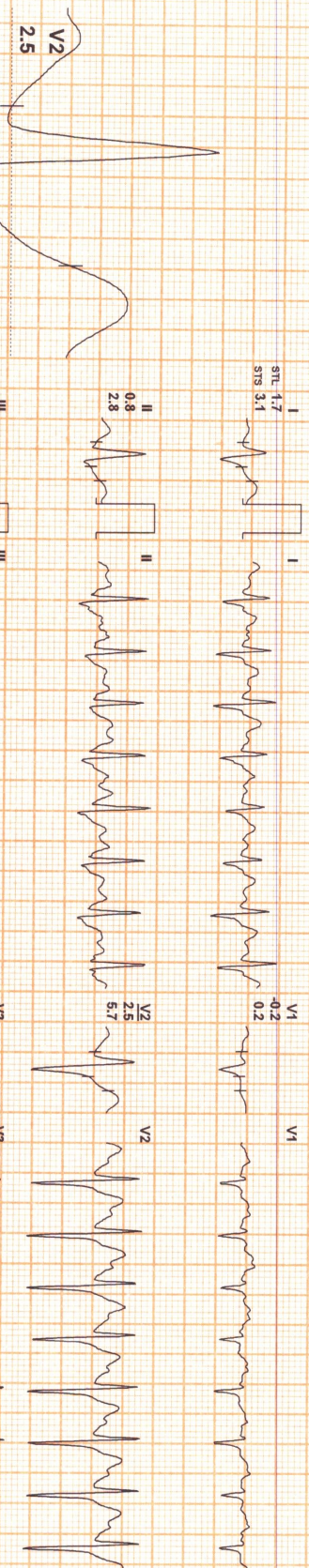

REMARKS:

(ADX\_GEM216201125)(R)Allengers





220 (328) / ANAND SANKAR SWAIN / 26 Yrs / M / 167 Cms / 84 Kg / HR : 155

Date: 27-May-2022 11:21:36 AM METS: 1.2/ 155 bpm 80% of THR BP: 139/85 mmHg Raw ECG/ BLC On/ Natch On/ HF 0.05 Hz/LF 35 Hz

EXTime: 08:46 1.1 mph, 0.0%

4X 60 ms Post J

25 mm/Sec. 1.0 Cm/mV

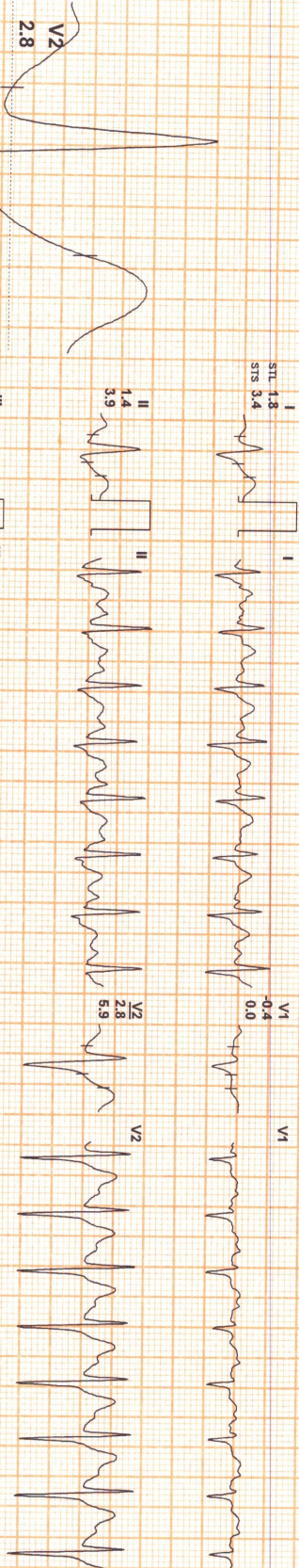

REMARKS:

(ADX\_GEM216201125)(R)Aliengers





4X

80 ms Post J

25 mm/Sec. 1.0 Cm/mV

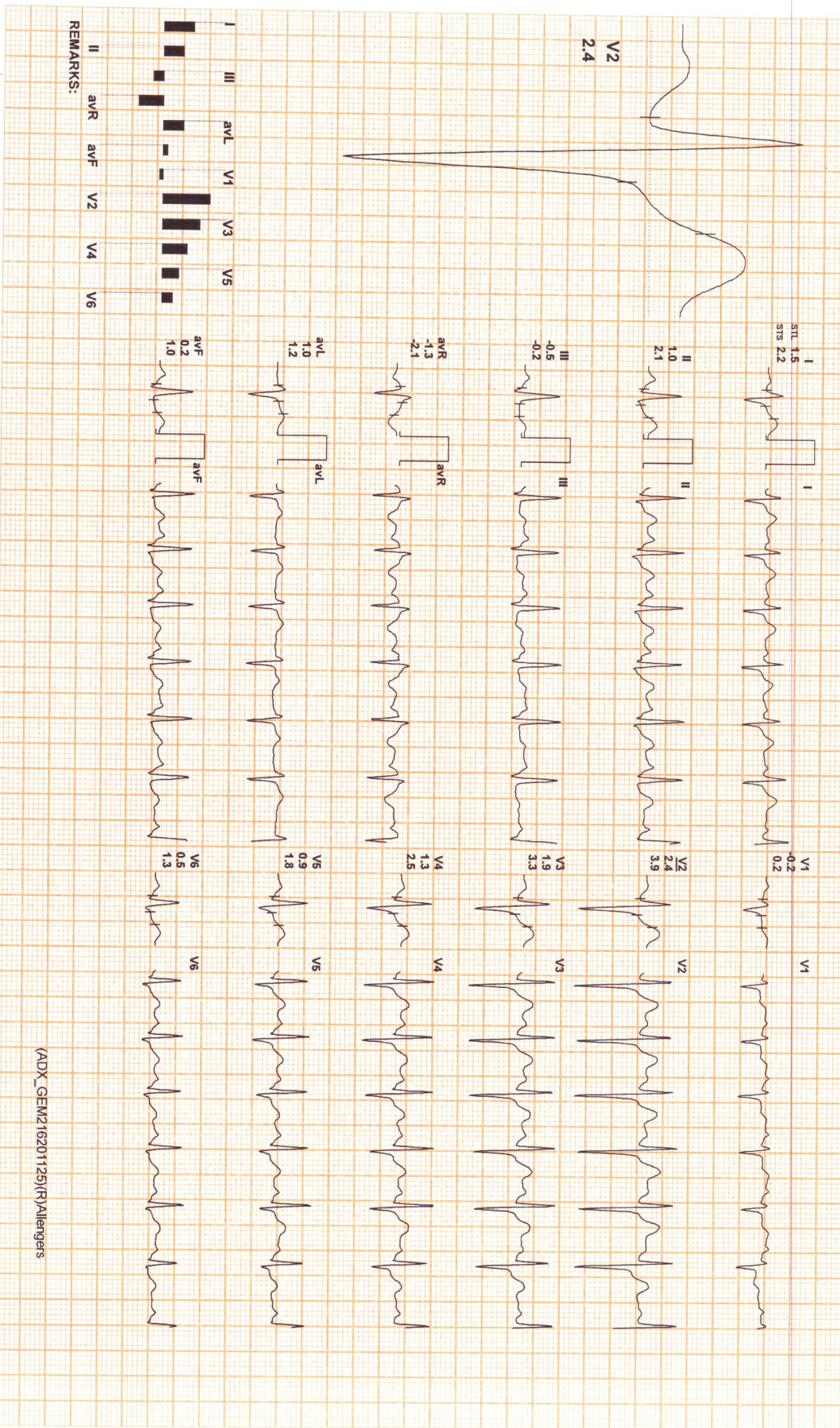

REMARKS:

(ADX\_GEM216Z01125)(R)Allergens





220 (328) / ANAND SANKAR SWAIN / 26 Yrs / M / 167 Cms / 84 Kg / HR : 117

Date: 27-May-2022 11:21:38 AM METS: 1.0/ 117 bpm 60% of THR BP: 130/82 mmHg Raw ECG/ BLC On/ Notch On/ HF 0.05 HZ/LF 35 Hz

EXTime: 08:46 0.0 mph, 0.0%

4X 80 ms Post J

25 mm/Sec. 1.0 Cm/mV

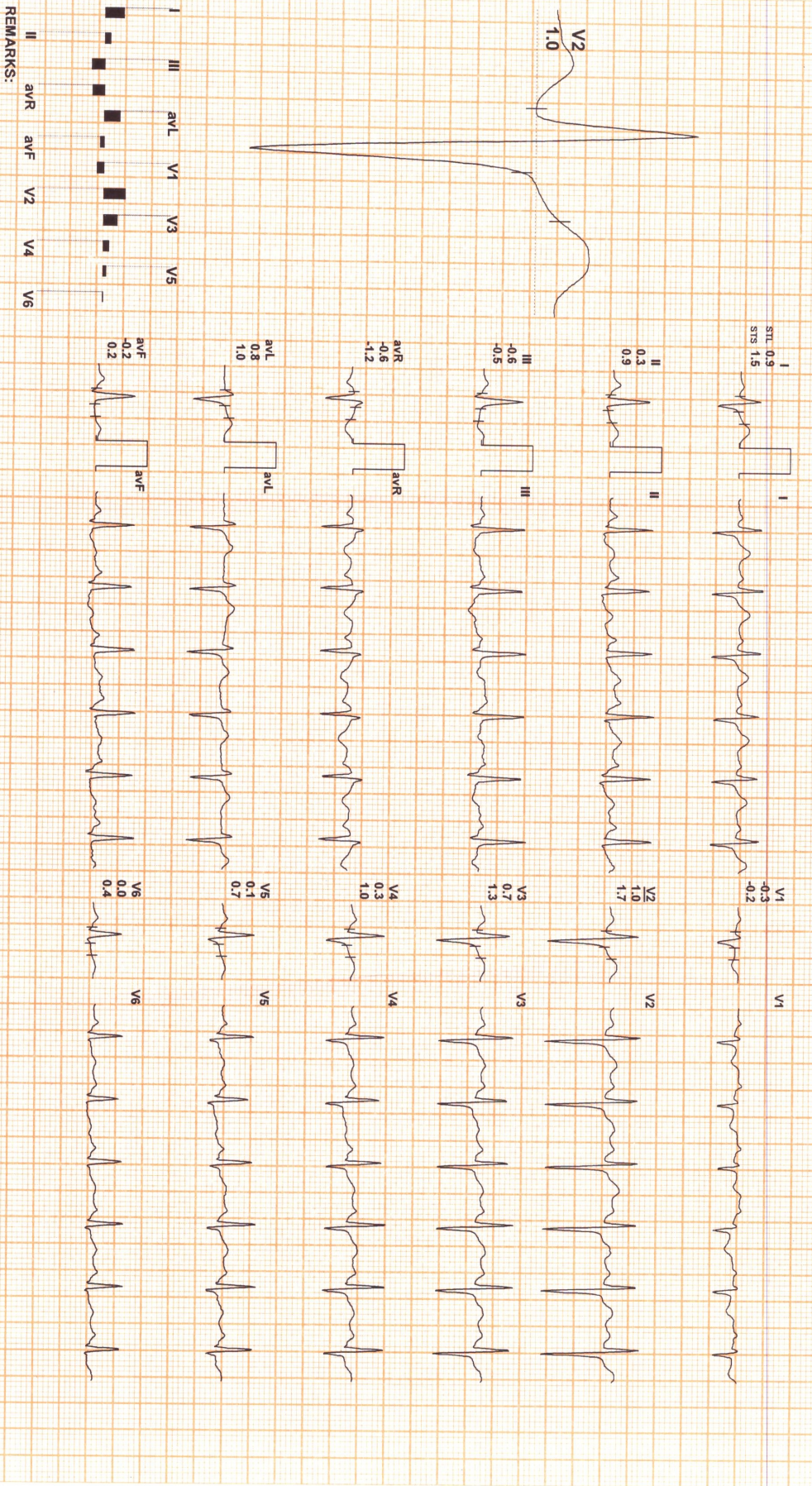

REMARKS:

(ADX\_GEM216201125)(R)Allergers