

736 / MRS. DIVYA MEHAR / 28 Yrs / F / 157 Cms / 65 Kg Date: 27-Aug-2022 Refd By : BOB

(GEM213180307)(R)Allengers

Report :

TEST OBJECTIVE	: ROUTINE CHECK UP
RISK FACTOR	: THYROID
ACTIVITY	: MODERATE ACTIVE
OTHER INVESTIGATION	: ROUTINE BLOOD INVESTIGATION, USG, X RAY
REASON FOR TERMINATION	: FATIGUE, HEART RATE ACHIEVED
EXERCISE TOLERANCE	: AVERAGE
EXERCISE INDUCED ARRHYTHMIAS	: NO
HAEMODYNAMIC RESPONSE	: NORMAL
CHRONOTROPIC RESPONSE	: NORMAL
FINAL IMPRESSION	: STRESS TEST IS NEGATIVE FOR EXERCISE INDUCED ISCHAEMIC HEART DISEASE





736 / MRS. DIVYA MEHAR / 28 Yrs / F / 157 Cms / 65 Kg Date: 27-Aug-2022 Refd By : BOB

Stage	Time	Duration	Belt Speed (mph)	Elevation	METs	Rate	% THR Achieved	BP	RPP	PVC	Comments
Supine	00:08	0:01	00.0	00.0	01.0	107	56 %	120/80	128	00	
Standing	00:12	0:01	00.0	00.0	01.0	114	59 %	120/80	136	00	
Supine	00:16	0:01	00.0	00.0	01.0	114	59 %	120/80	136	00	
HV	00:48	0:01	00.0	00.0	01.0	115	60 %	120/80	138	00	
Warm Up	00:56	0:03	01.7	10.0	01.1	130	68 %	120/80	156	00	
ExStart	00:59	0:06	01.7	10.0	01.1	130	68 %	120/80	156	00	
BRUCE Stage 1	03:59	3:00	01.7	10.0	04.7	146	76 %	140/90	204	00	
BRUCE Stage 2	06:59	3:00	02.5	12.0	07.1	160	83 %	140/90	224	00	
PeakEx	07:50	0:51	03.4	14.0	08.0	169	88 %	140/90	236	00	
Recovery	08:49	1:00	00.0	00.0	01.2	146	76 %	136/86	198	00	
Recovery	09:49	2:00	00.0	00.0	01.0	131	68 %	130/80	170	00	
Recovery	09:55	2:05	00.0	00.0	01.0	124	65 %	130/80	161	00	

Findings :

- Exercise Time : 06:52
- Max HR Attained : 169 bpm 88% of Target 192
- Max BP Attained : (Sys) 140/90
- Max Workload Attained : 8 Fair response to induced stress
- Test End Reasons : Fatigue, Heart Rate Achieved

736 / MRS. DIVYA MEHAR / 28 Yrs / F / 157 Cms / 65 Kg / HR : 114

Date: 27-Aug-2022 11:20:26 AM

METS: 1.0/114 bpm 59% of THR

BP: 120/80 mmHg Raw ECG/ BLC On/ Notch On/ HF 0.05 Hz/LF 20 Hz

STANDING



4X

80 ms Post J

EXTime: 00:11 0.0 mph, 0.0%
25 mm/Sec. 1.0 Cm/mV

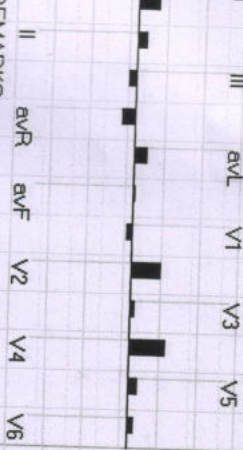
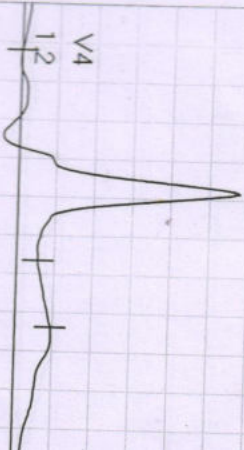

I
STL 0.7
STS 0.9

II
0.3
1.4

III
-0.2
0.4

aVR
-0.4
-1.2

aVL
0.4
0.3

aVF
0.0
0.9

V1
-0.2
-0.8

V2
1.0
0.7

V3
0.1
0.7

V4
1.2
0.6

V5
0.3
0.9

V6
0.2
0.8

REMARKS:

736 / MRS. DIVYA MEHAR / 28 Yrs / F / 167 Cms / 65 Kg / HR : 114

Date: 27-Aug-2022 11:20:26 AM METS: 1.0/114 bpm 59% of THR BP: 120/80 mmHg Raw ECG/BLC On/Notch On/HF 0.05 Hz/LF 20 Hz

4X

80 ms Post J

EXTime: 00:15 0.0 mph, 0.0%
25 mm/Sec. 1.0 Cm/mV

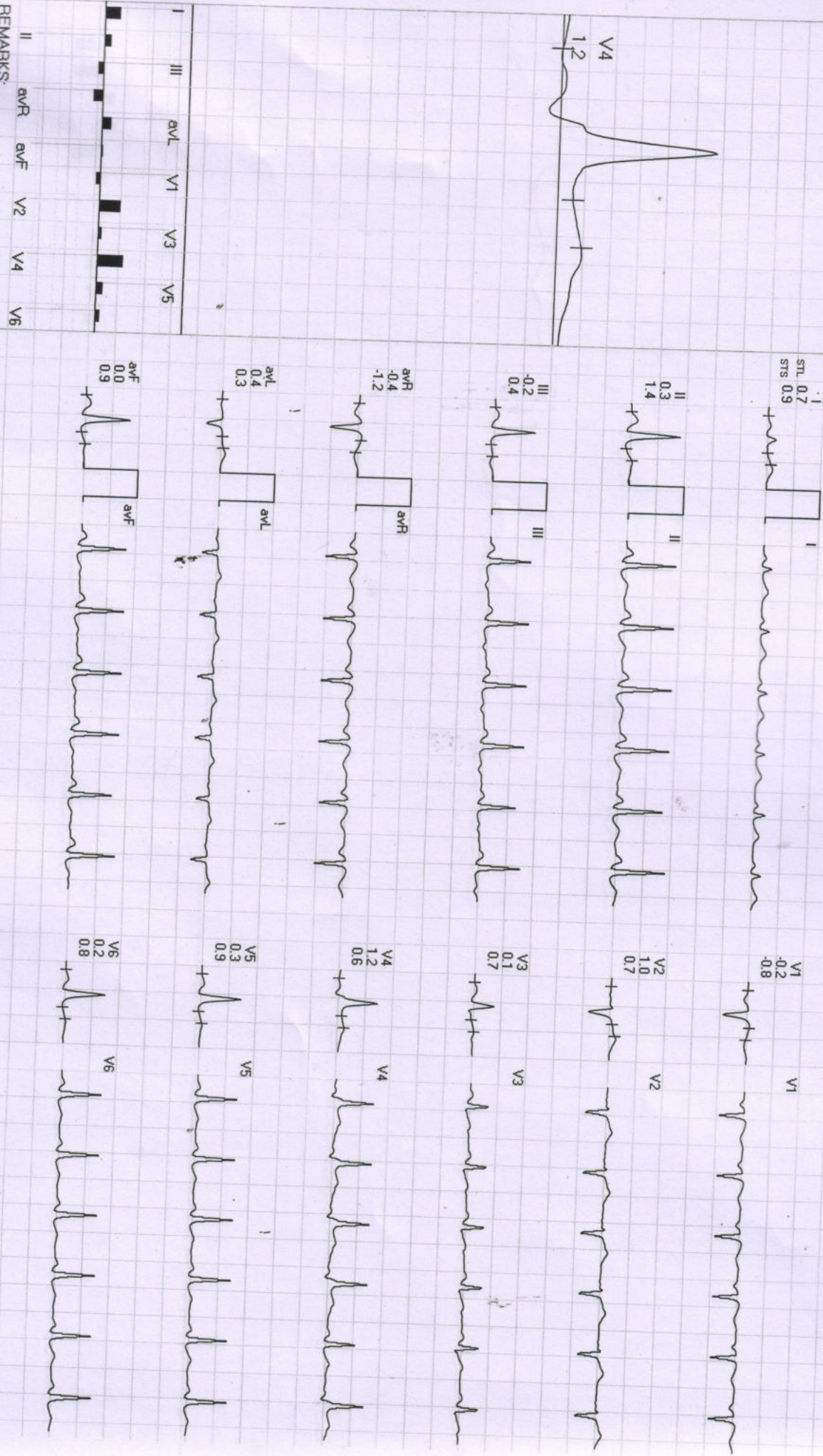
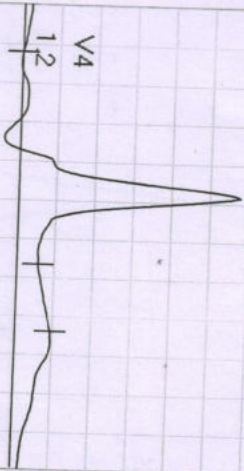

REMARKS:

736 / MRS. DIVYA MEHAR / 28 Yrs / F / 167 Cms / 65 Kg / HR : 115

Date: 27-Aug-2022 11:20:26 AM

METS: 1.0 / 115 bpm 59% of THR BP: 120/80 mmHg Raw ECG/ BLC On/ Notch On/ HF 0.05 Hz/LF 20 Hz

4X

70 ms Post J

EXTime: 00:47 0.0 mph, 0.0%
25 mm/Sec. 1.0 Cm/mv

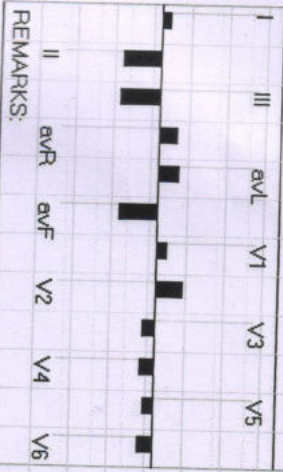
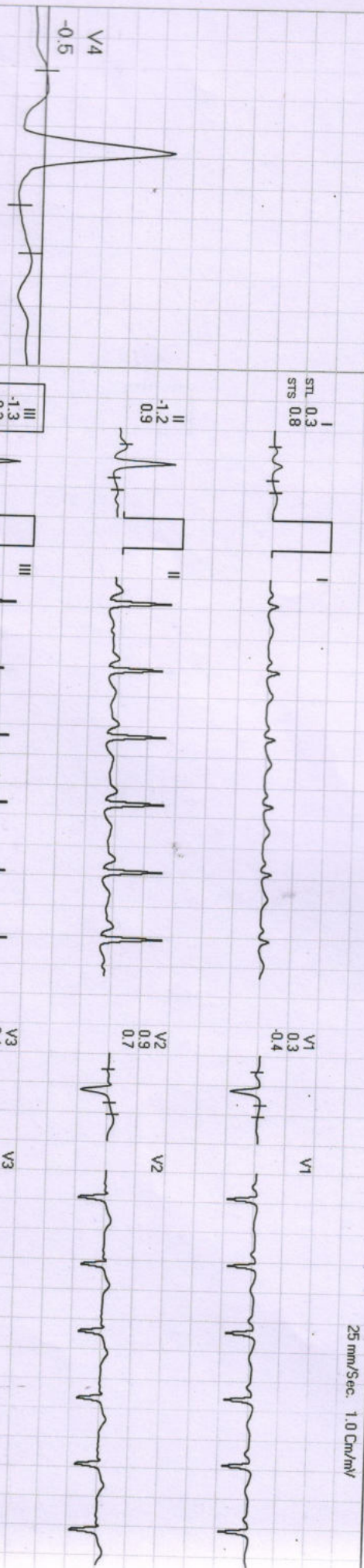

REMARKS:

736 / MRS. DIVYA MEHAR / 28 Yrs / F / 157 Cms / 65 Kg / HR : 121

Date: 27-Aug-2022 11:20:26 AM METS: 1.0/121 bpm 63% of THR BP: 120/80 mmHg Raw ECG/ BLC On/ Notch On/ HF 0.05 Hz/LF 20 Hz

4X 70 mS Post J

EXTime: 00:55 1.0 mph, 0.05
25 mm/Sec 1.0 Cm/mV

WARM UP

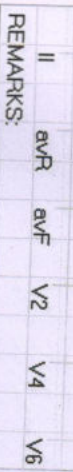
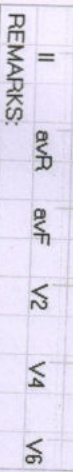
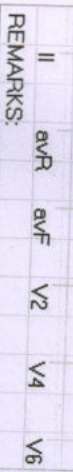
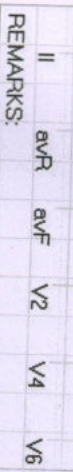
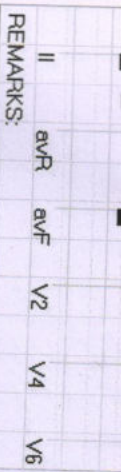
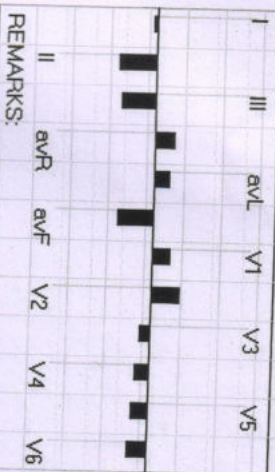
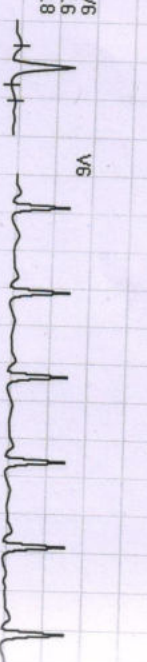
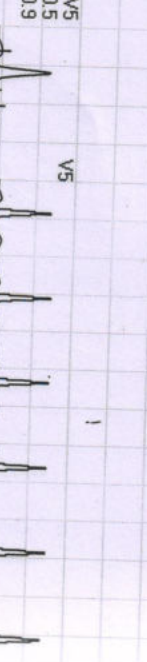
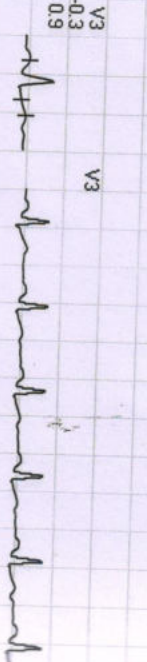
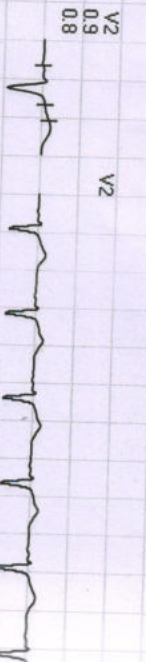
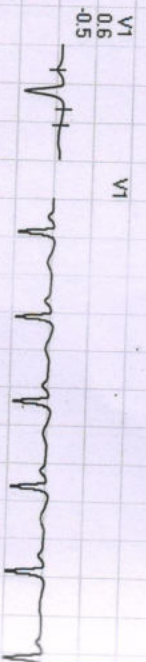
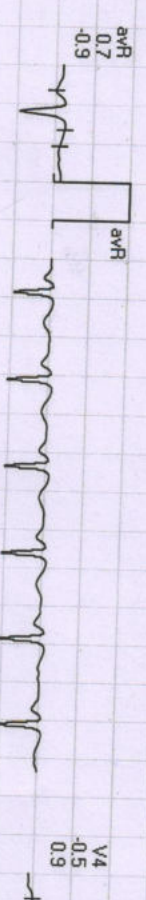
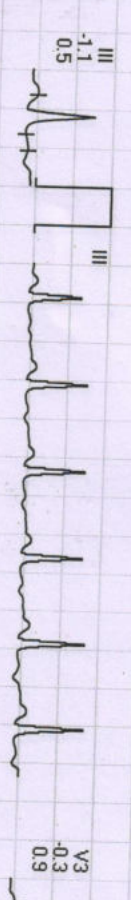
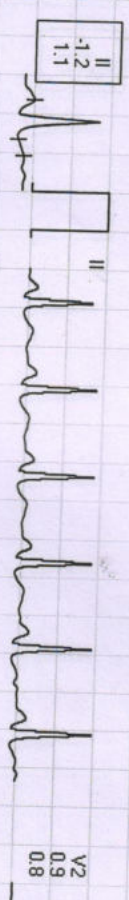
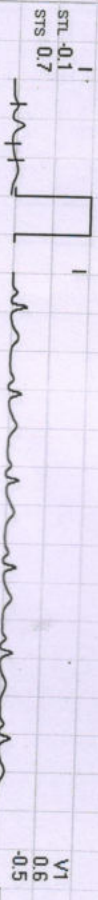
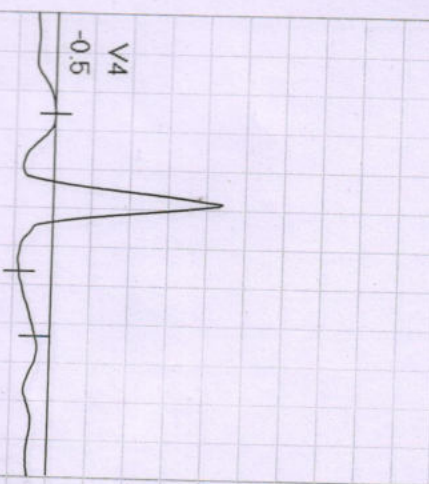

REMARKS:

736/MRS. DIVYA MEHAR / 28 Yrs / F / 157 Cms / 65 Kg / HR : 121

Date: 27-Aug-2022 11:20:26 AM

METS: 1.0/121 bpm 63% of THR BP: 120/80 mmHg Raw ECG/ BLC On/ Notch On/ HF 0.05 Hz/LF 20 Hz

4X

70 mS Post J

ExStt



EXTime: 00:00 0.0 mph, 0.0%
25 mm/Sec. 1.0 Cm/mV

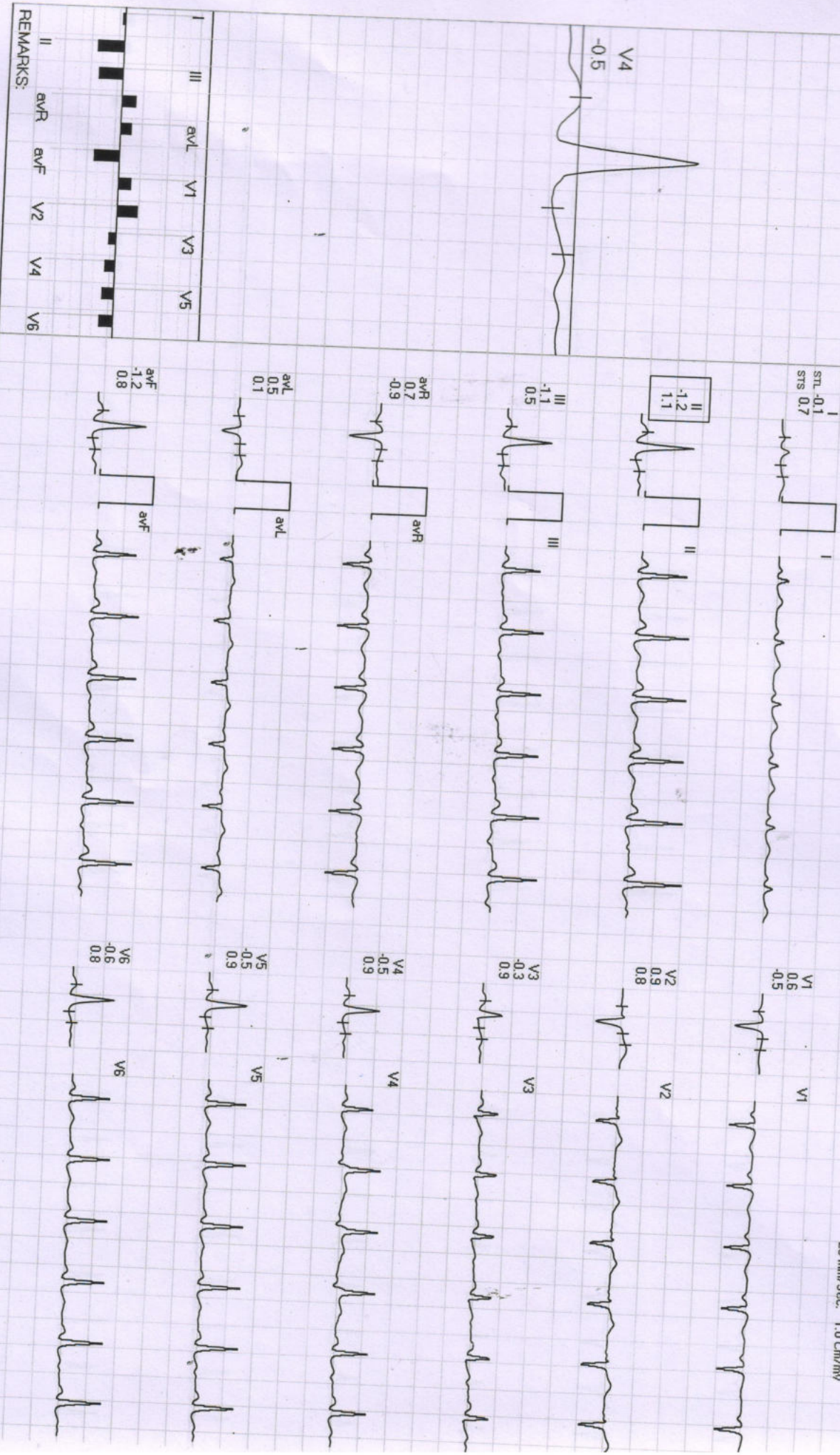
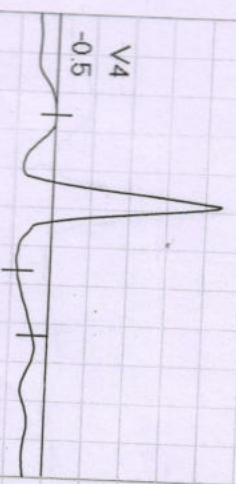

REMARKS:

736 / MRS. DIVYA MEHAR / 28 Yrs / F / 157 Cms / 65 Kg / HR : 146

Date: 27-Aug-2022 11:20:26 AM

METS: 4.7 / 146 bpm 76% of THR BP: 140/90 mmHg

Raw ECG/ BLC On/ Noich On/ HF 0.05 Hz/LF 20 Hz

BRUCE : Stage 1 (03:00)

4X

60 ms Post J

ExTime: 03:00 1.7 mph, 11
25 mm/Sec. 1.0 Cm/mV

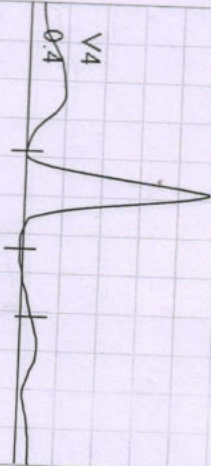

I
STL 0.5
STS 0.9

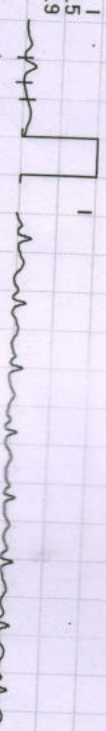

V1
0.0
-0.3



II
0.4
1.5



V2
0.7
1.0



III
0.0
0.7



V3
0.4
1.1

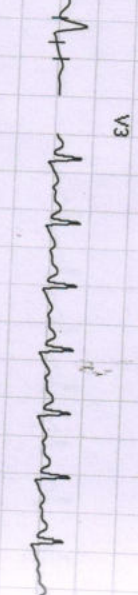

avR
-0.4
-1.1



V4
0.4
0.8



avL
0.2
0.0



V5
0.2
0.8



avF
0.2
1.1

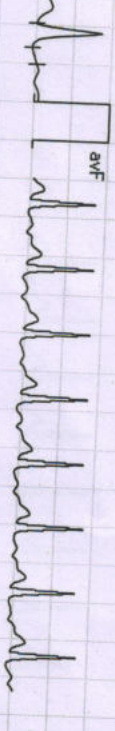

V6
0.2
0.6



REMARKS:

II avR avF V2 V4 V6
III avL V1 V3 V5

736/MRS. DIVYA MEHAR / 28 Yrs / F / 157 Cms / 65 Kg / HR : 160

Date: 27-Aug-2022 11:20:26 AM

METS: 7.1 / 160 bpm 83% of THR BP: 140/90 mmHg

Raw ECG/ BLC On/ Notch On/ HF 0.05 Hz/LF 20 Hz

BRUCE : Stage 2 (03:00)



4X

60 mS Post J

EXTime: 06:00 2.5 mph. 12.0%
25 mm/Sec. 1.0 Cm/mV

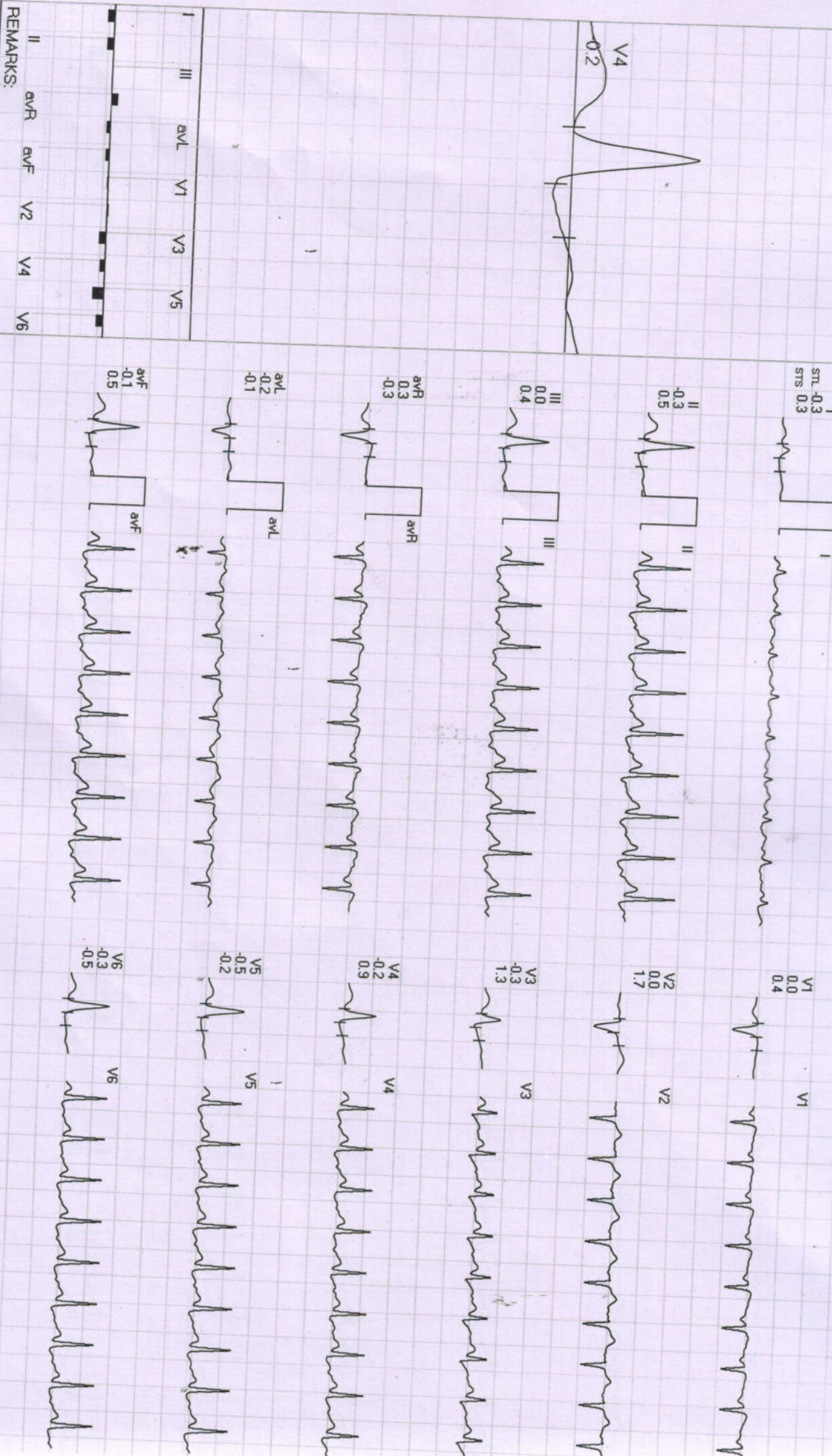
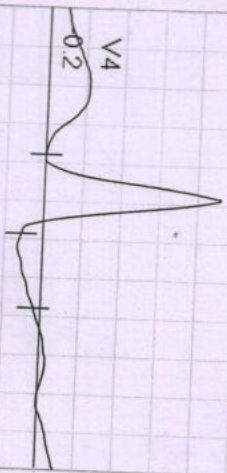

REMARKS:

736 / MRS DIVYA MEHAR / 28 Yrs / F / 157 Cms / 66 Kg / HR : 169



Date: 27-Aug-2022 11:20:26 AM METS: 8.0 / 169 bpm 88% of THR BP: 140/90 mmHg Raw ECG/ BLC On/ Notch On/ HF 0.05 Hz/LF 20 Hz

EXTime: 06:51 3.4 mph, 14.0%

25 mm/Sec. 1.0 Cm/mV

4X

60 ms Post J

STL 0.0
STS 0.6



V1
0.1
0.1
-0.4



II
-0.8
1.2



V2
0.4
0.7



III
-0.4
0.7

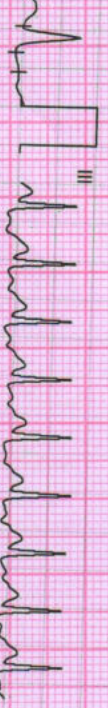

V3
0.1
1.3



aVR
0.6
-0.9



V4
-0.1
0.9



aVL
0.2
-0.1



V5
-0.2
0.9



aVF
-0.4
1.0



V6
-0.1
0.8

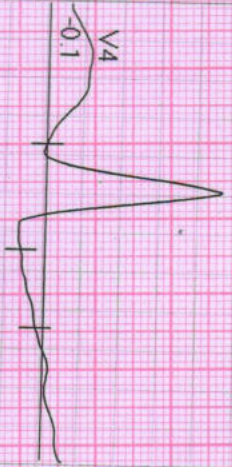

I	III	aVL	V1	V3	V5
II	aVR	aVF	V2	V4	V6

REMARKS:

BPL-DYNATRAAC



736 / MRS. DIVYA MEHAR / 28 Yrs / F / 157 Cms / 66 Kg / HR : 146

Date: 27-Aug-2022 11:20:26 AM

METS: 1.1/146 bpm 76% of THR BP: 136/86 mmHg Raw ECG/ BLC On/ Notch On/ HF 0.05 Hz/ LF 20 Hz

EXTime: 06:51 0.0 mph, 0.0%

4X 60 mS Post J

25 mm/Sec. 1.0 Cm/mV

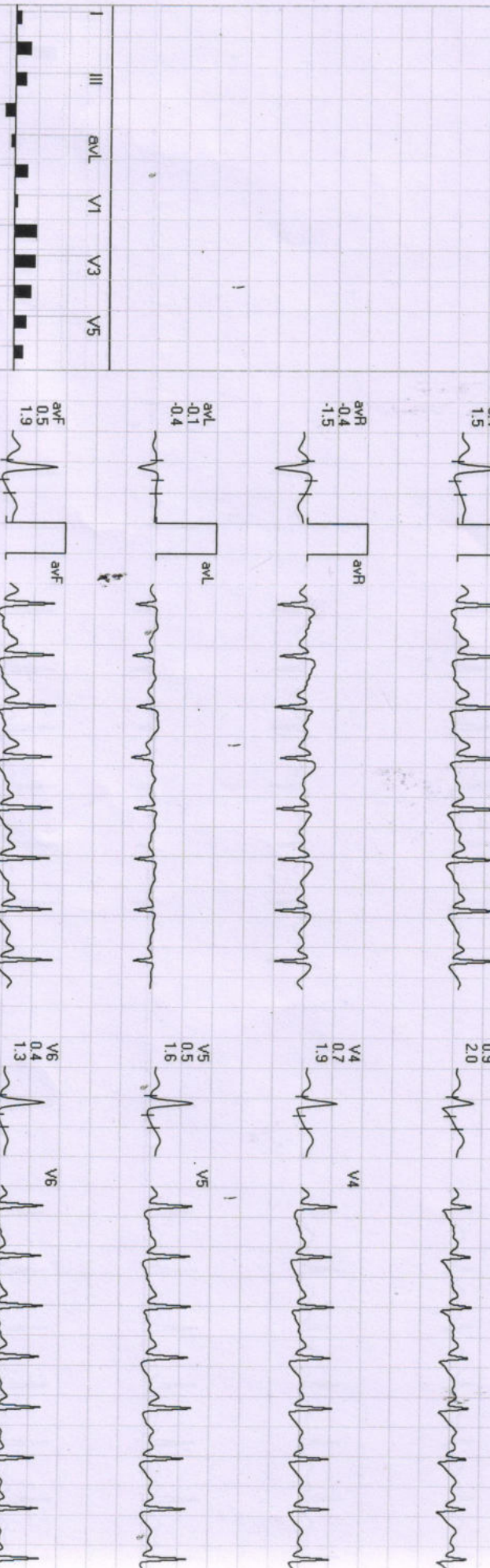
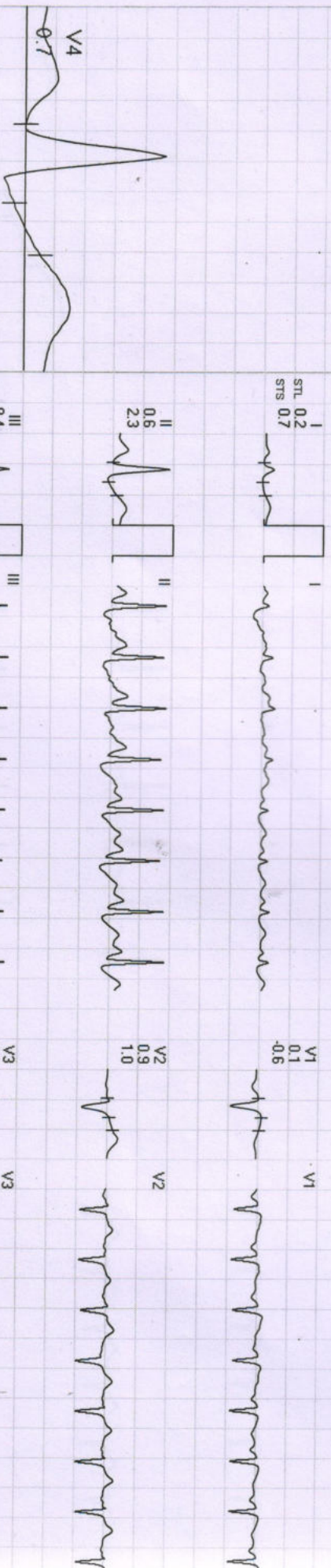

REMARKS:
 I aVR aVL V1 V3 V5
 II aVF V2 V4 V6



736 / MRS. DIVYA MEHAR / 28 Yrs / F / 157 Cms / 65 Kg / HR : 131

Date: 27-Aug-2022 11:20:26 AM METS: 1.0 / 131 bpm 68% of THR BP: 130/80 mmHg Raw ECG/ BLC On/ Notch On/ HF 0.05 Hz/ LF 20 Hz

4X 60 mS Post J

EXTime: 06:51 0.0 mph, 0.0%
25 mm/Sec. 1.0 Cm/mV

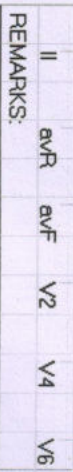
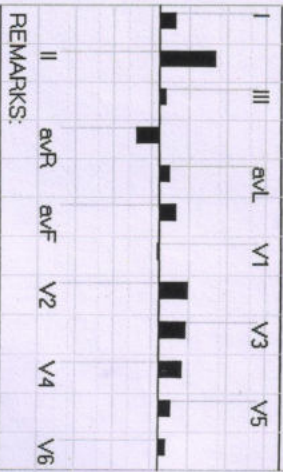
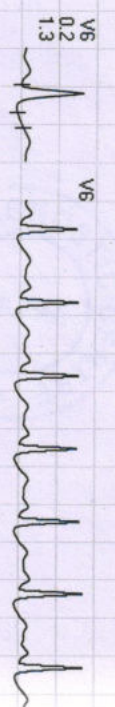
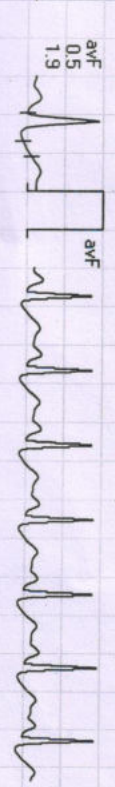
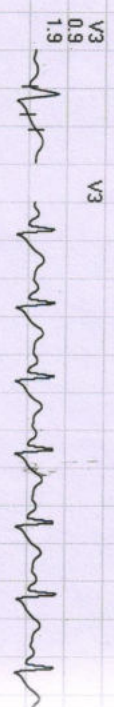
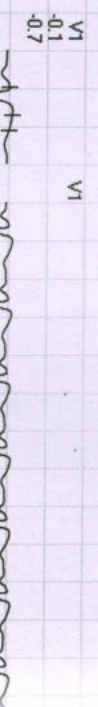
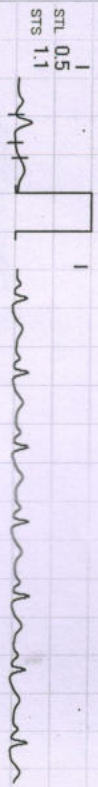
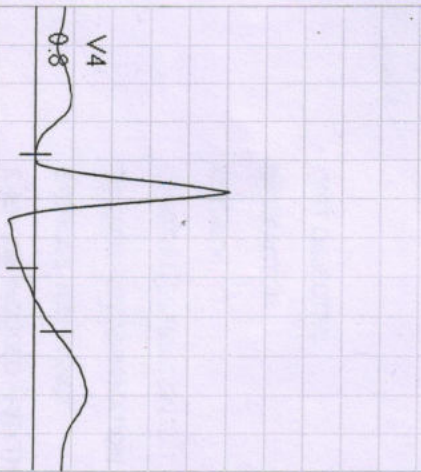

REMARKS:

736 / MRS. DIVYA MEHAR / 28 Yrs / F / 157 Cms / 65 Kg Date: 27-Aug-2022 Refd By : BOB

(GEM213180307)(R)/Allengers

Report :

TEST OBJECTIVE	: ROUTINE CHECK UP
RISK FACTOR	: THYROID
ACTIVITY	: MODERATE ACTIVE
OTHER INVESTIGATION	: ROUTINE BLOOD INVESTIGATION, USG, X RAY
REASON FOR TERMINATION	: FATIGUE, HEART RATE ACHIEVED
EXERCISE TOLERANCE	: AVERAGE
EXERCISE INDUCED ARRHYTHMIAS	: NO
HAEMODYNAMIC RESPONSE	: NORMAL
CHRONOTROPIC RESPONSE	: NORMAL
FINAL IMPRESSION	: STRESS TEST IS NEGATIVE FOR EXERCISE INDUCED ISCHAEMIC HEART DISEASE





736 / MRS. DIVYA MEHAR / 28 Yrs / F / 157 Cms / 65 Kg Date: 27-Aug-2022 Refd By : BOB

Stage	Time	Duration	Belt Speed (mph)	Elevation	METs	Rate	% THR Achieved	BP	RPP	PVC	Comments
Supine	00:08	0:01	00.0	00.0	01.0	107	56 %	120/80	128	00	
Standing	00:12	0:01	00.0	00.0	01.0	114	59 %	120/80	136	00	
Supine	00:16	0:01	00.0	00.0	01.0	114	59 %	120/80	136	00	
HV	00:48	0:01	00.0	00.0	01.0	115	60 %	120/80	138	00	
Warm Up	00:56	0:03	01.7	10.0	01.1	130	68 %	120/80	156	00	
ExStart	00:59	0:06	01.7	10.0	01.1	130	68 %	120/80	156	00	
BRUCE Stage 1	03:59	3:00	01.7	10.0	04.7	146	76 %	140/90	204	00	
BRUCE Stage 2	06:59	3:00	02.5	12.0	07.1	160	83 %	140/90	224	00	
PeakEx	07:50	0:51	03.4	14.0	08.0	169	88 %	140/90	236	00	
Recovery	08:49	1:00	00.0	00.0	01.2	146	76 %	136/86	198	00	
Recovery	09:49	2:00	00.0	00.0	01.0	131	68 %	130/80	170	00	
Recovery	09:55	2:05	00.0	00.0	01.0	124	65 %	130/80	161	00	

Findings :

- Exercise Time : 06:52
- Max HR Attained : 169 bpm 88% of Target 192
- Max BP Attained : (Sys) 140/90
- Max Workload Attained : 8 Fair response to induced stress
- Test End Reasons : Fatigue, Heart Rate Achieved

736 / MRS. DIVYA MEHAR / 28 Yrs / F / 157 Cms / 65 Kg / HR : 114

Date: 27-Aug-2022 11:20:26 AM

METS: 1.0/114 bpm 59% of THR

BP: 120/80 mmHg Raw ECG/ BLC On/ Notch On/ HF 0.05 Hz/LF 20 Hz

STANDING



4X

80 ms Post J

EXTime: 00:11 0.0 mph, 0.0%
25 mm/Sec. 1.0 Cm/mV

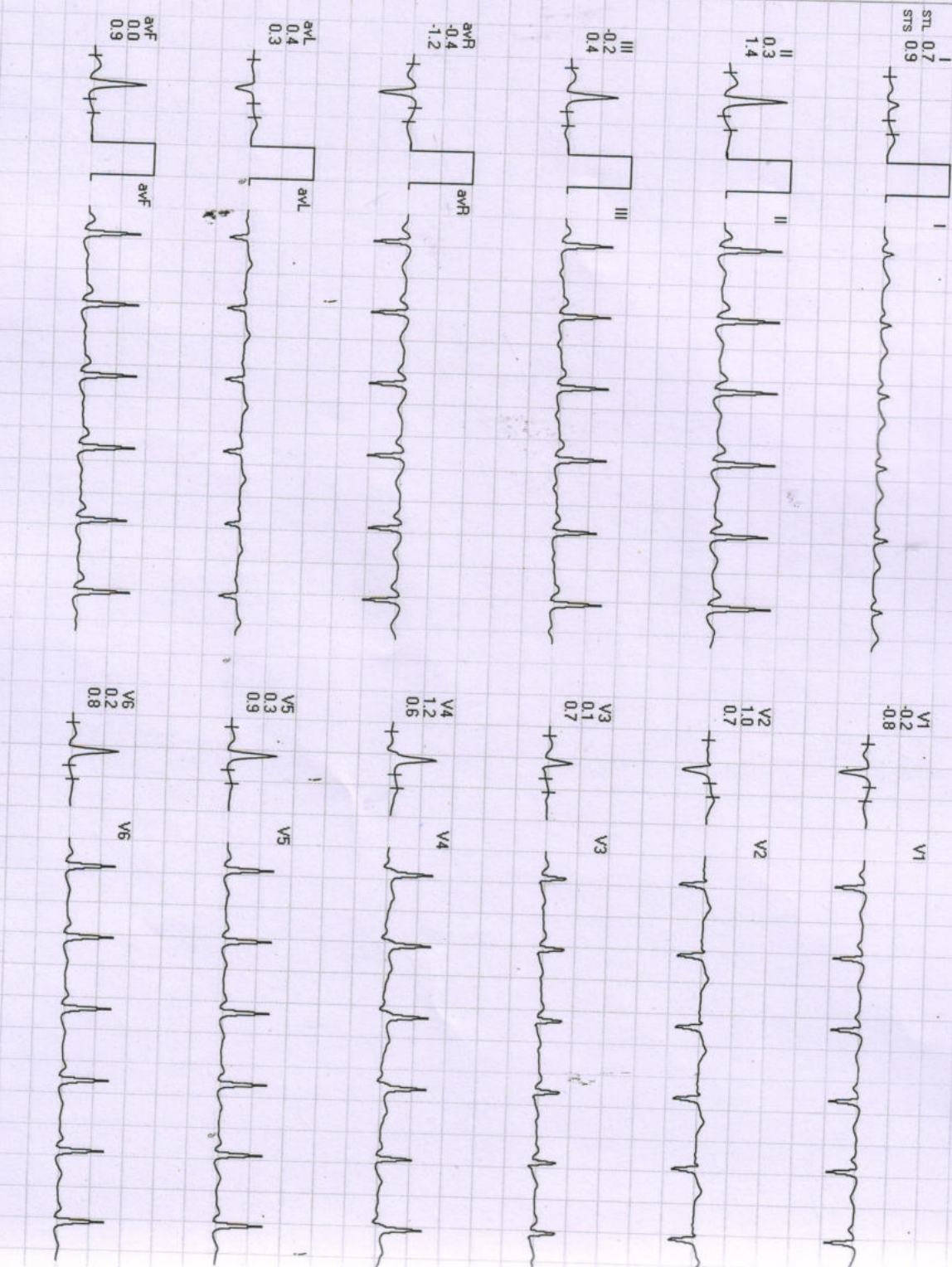
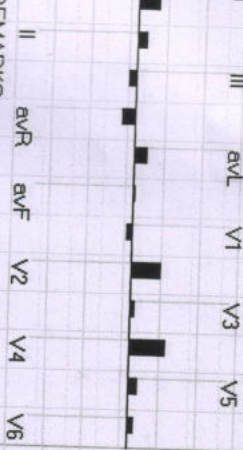
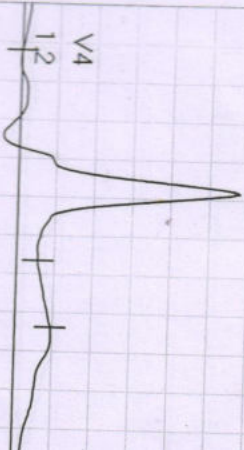

REMARKS:

736 / MRS. DIVYA MEHAR / 28 Yrs / F / 167 Cms / 65 Kg / HR : 114

Date: 27-Aug-2022 11:20:26 AM METS: 1.0/114 bpm 59% of THR BP: 120/80 mmHg Raw ECG/BLC On/Notch On/HF 0.05 Hz/LF 20 Hz

4X

80 ms Post J

EXTime: 00:15 0.0 mph, 0.0%
25 mm/Sec. 1.0 Cm/mV

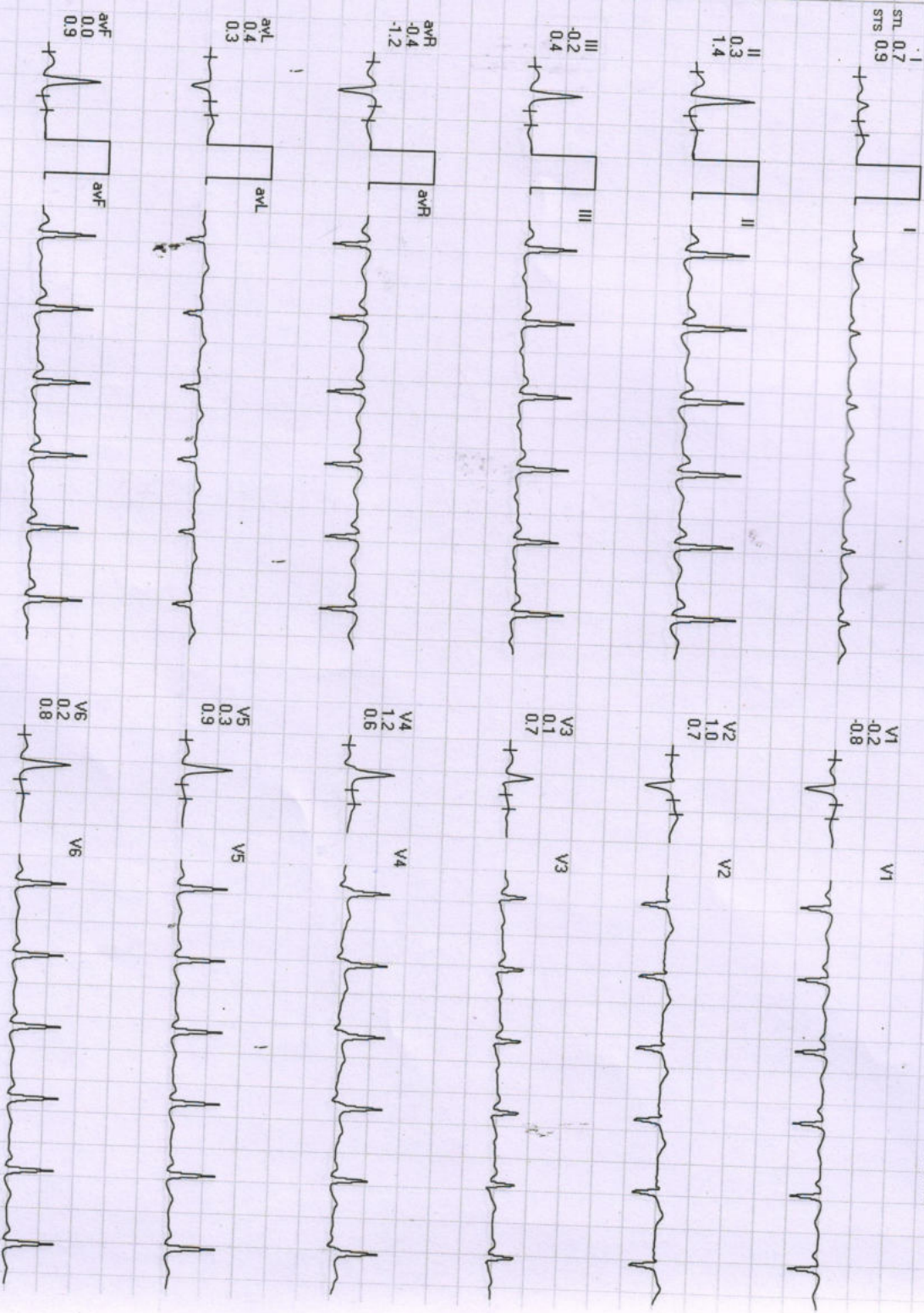
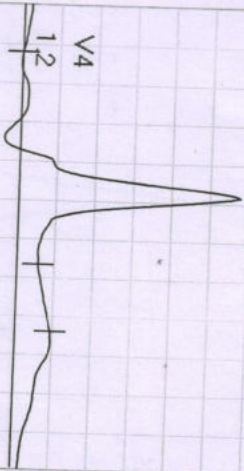

REMARKS:

736 / MRS. DIVYA MEHAR / 28 Yrs / F / 167 Cms / 65 Kg / HR : 115

Date: 27-Aug-2022 11:20:26 AM

METS: 1.0 / 115 bpm 59% of THR BP: 120/80 mmHg Raw ECG/ BLC On/ Notch On/ HF 0.05 Hz/LF 20 Hz

4X

70 ms Post J

EXTime: 00:47 0.0 mph, 0.0%
25 mm/Sec. 1.0 Cm/mV

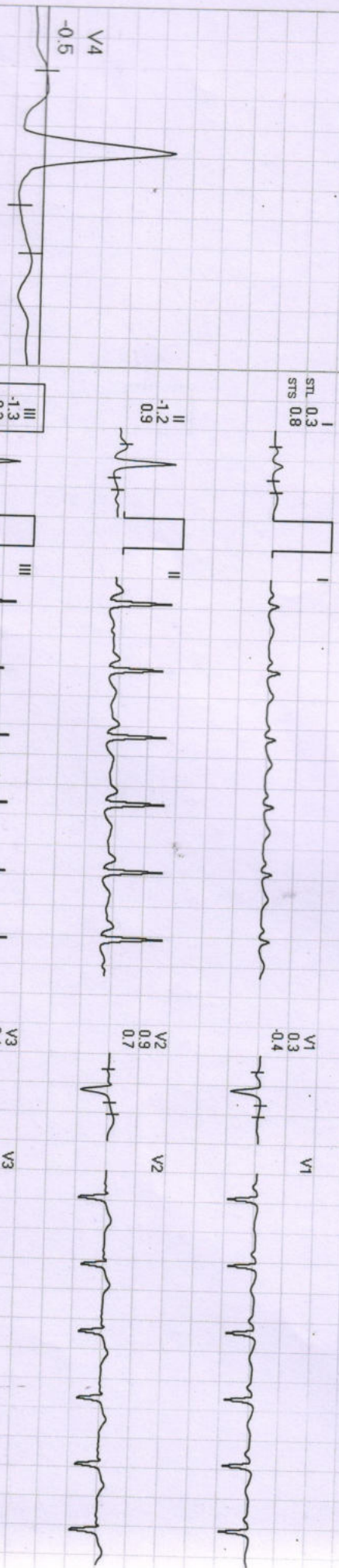

REMARKS:

736 / MRS. DIVYA MEHAR / 28 Yrs / F / 157 Cms / 65 Kg / HR : 121

Date: 27-Aug-2022 11:20:26 AM METS: 1.0/121 bpm 63% of THR BP: 120/80 mmHg Raw ECG/ BLC On/ Notch On/ HF 0.05 Hz/LF 20 Hz

4X 70 mS Post J

EXTime: 00:55 1.0 mph, 0.05
25 mm/Sec 1.0 Cm/mV

WARM UP

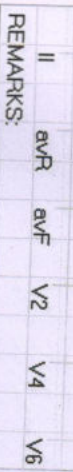
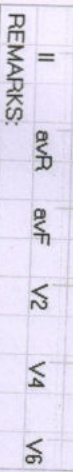
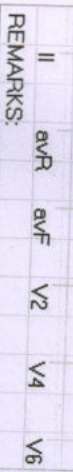
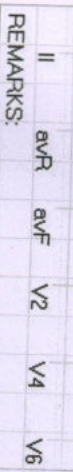
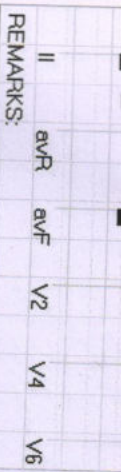
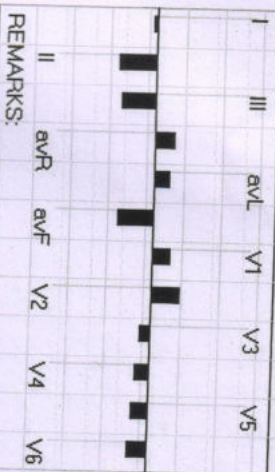
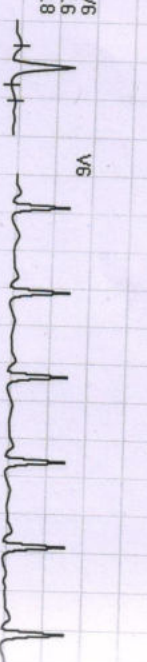
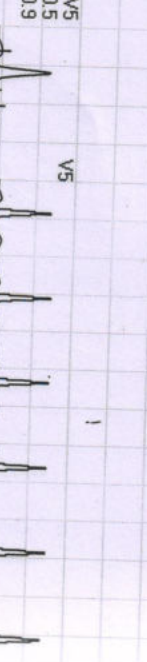
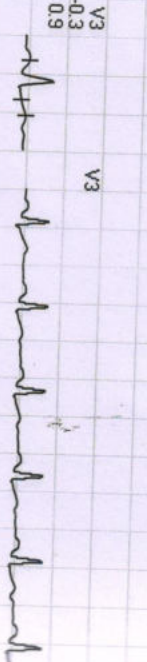
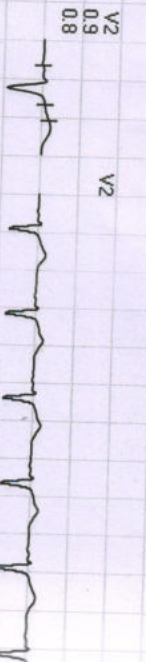
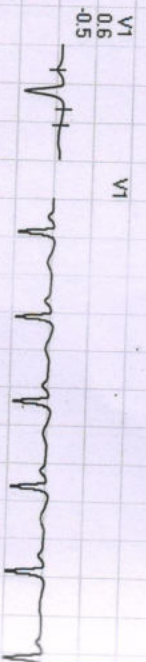
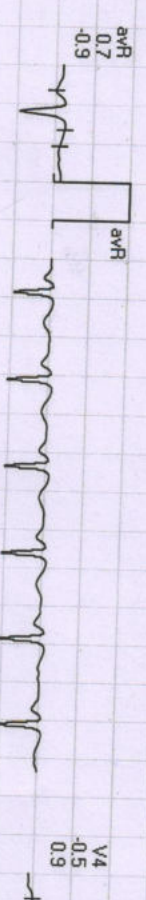
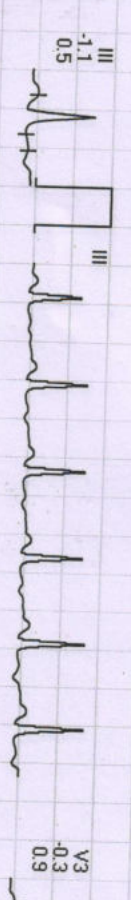
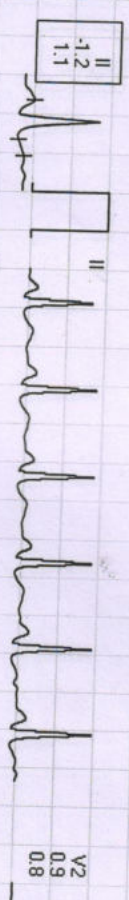
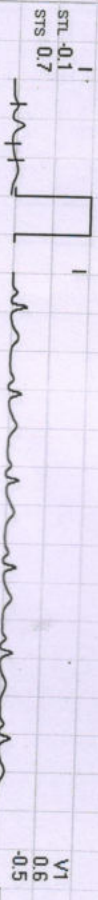
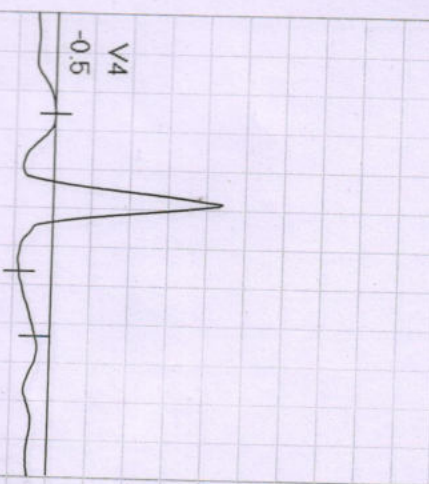

REMARKS:

736/MRS. DIVYA MEHAR / 28 Yrs / F / 157 Cms / 65 Kg / HR : 121

Date: 27-Aug-2022 11:20:26 AM

METS: 1.0/121 bpm 63% of THR BP: 120/80 mmHg Raw ECG/ BLC On/ Notch On/ HF 0.05 Hz/LF 20 Hz

4X

70 mS Post J

ExStt



EXTime: 00:00 0.0 mph, 0.0%
25 mm/Sec. 1.0 Cm/mV

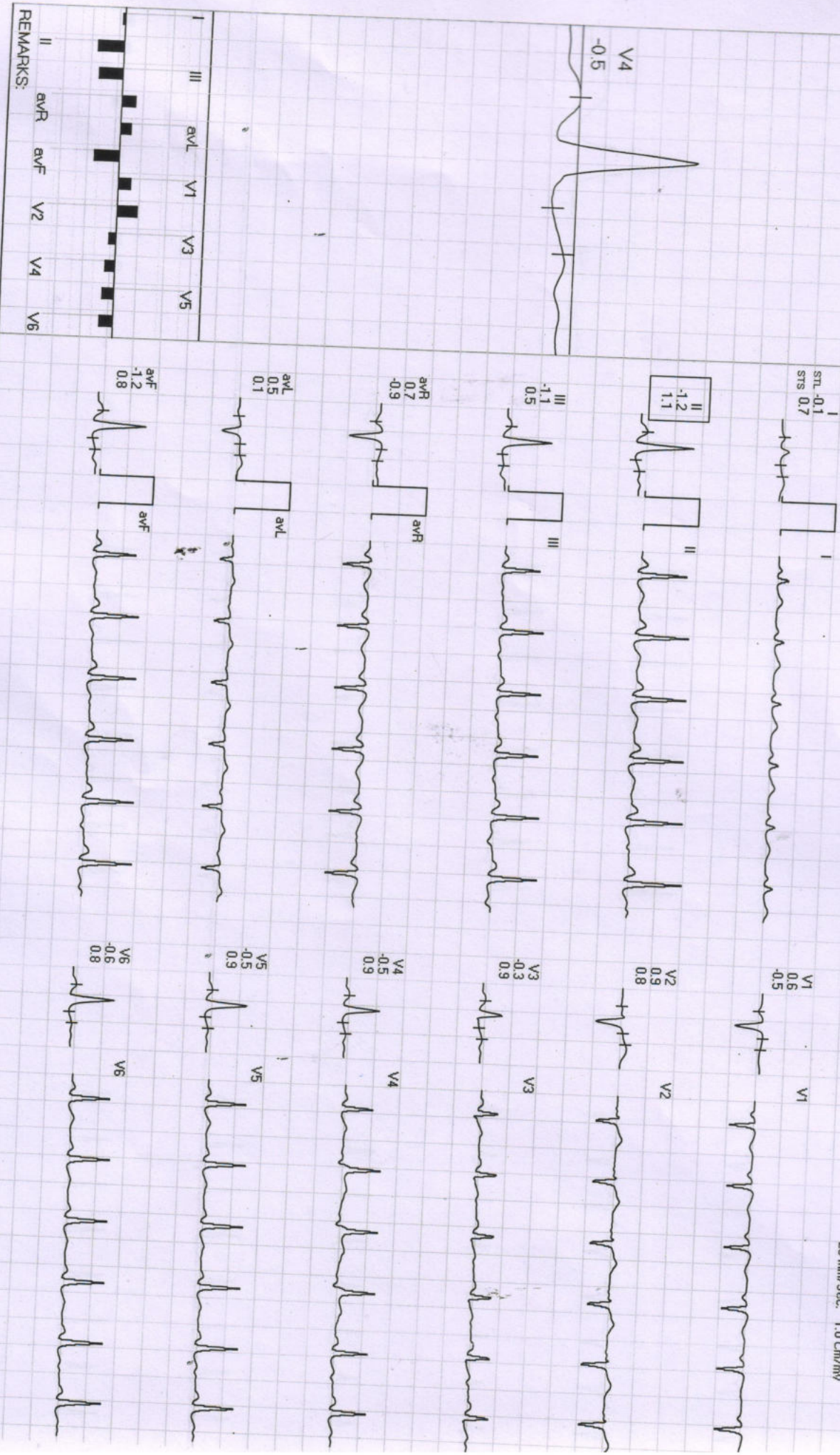
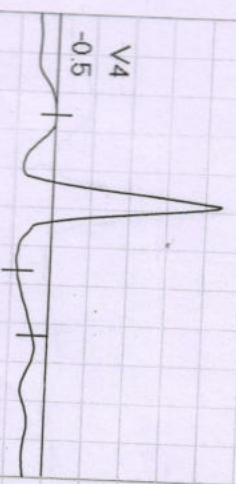

REMARKS:

736 / MRS. DIVYA MEHAR / 28 Yrs / F / 157 Cms / 65 Kg / HR : 146

Date: 27-Aug-2022 11:20:26 AM

METS: 4.7 / 146 bpm 76% of THR BP: 140/90 mmHg

Raw ECG/BLC On/Noch On/HF 0.05 Hz/LF 20 Hz

BRUCE : Stage 1 (03:00)

4X

60 ms Post J

ExTime: 03:00 1.7 mph, 11
25 mm/Sec. 1.0 Cm/mV

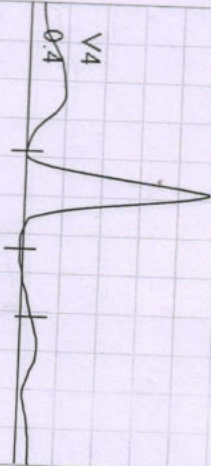

I
STL 0.5
STS 0.9

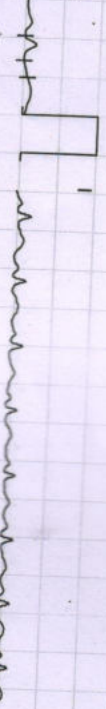

V1
0.0
-0.3

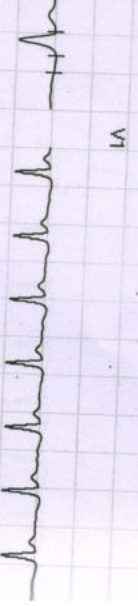

II
0.4
1.5



V2
0.7
1.0



III
0.0
0.7



V3
0.4
1.1



avR
-0.4
-1.1



V4
0.4
0.8



avL
0.2
0.0

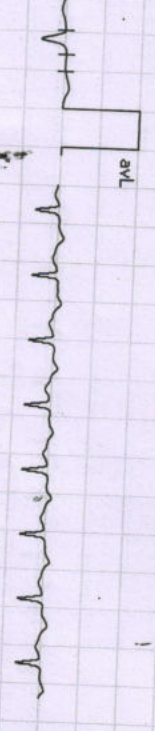

V5
0.2
0.8



avF
0.2
1.1

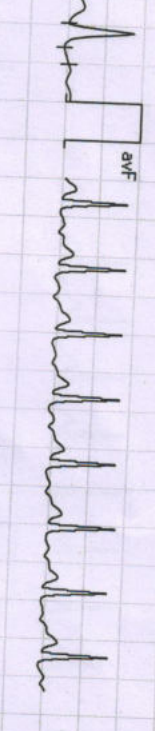

V6
0.2
0.6

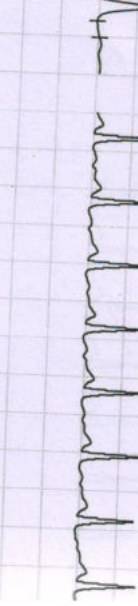

I	III	avL	V1	V3	V5
II	avR	avF	V2	V4	V6

REMARKS:

736/MRS. DIVYA MEHAR / 28 Yrs / F / 157 Cms / 65 Kg / HR : 160

Date: 27-Aug-2022 11:20:26 AM

METS: 7.1/160 bpm 83% of THR BP: 140/90 mmHg

Raw ECG/ BLC On/ Notch On/ HF 0.05 Hz/LF 20 Hz

BRUCE : Stage 2 (03:00)



4X

60 mS Post J

EXTime: 06:00 2.5 mph, 12.0%
25 mm/Sec. 1.0 Cm/mV

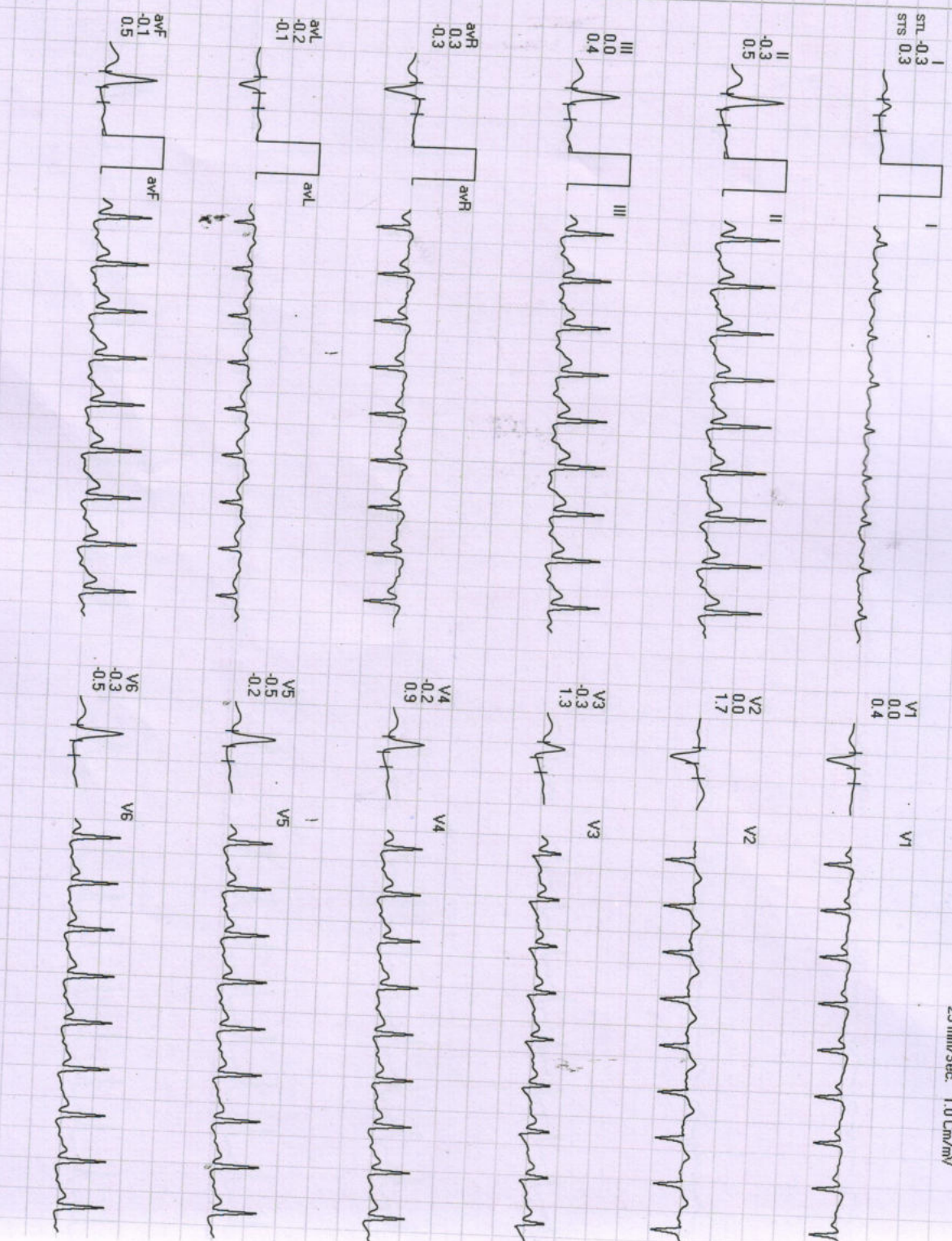
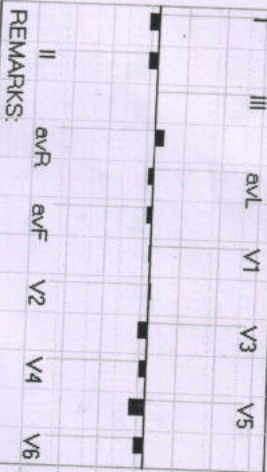
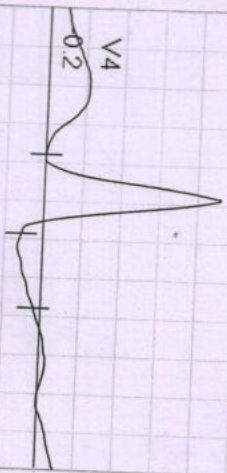

REMARKS:

736 / MRS. DIVYA MEHAR / 28 Yrs / F / 157 Cms / 66 Kg / HR : 169



Date: 27-Aug-2022 11:20:26 AM METS: 8.0/ 169 bpm 88% of THR BP: 140/90 mmHg Raw ECG/ BLC On/ Notch On/ HF 0.05 Hz/LF 20 Hz

EXTime: 06:51 3.4 mph, 14.0%

25 mm/Sec. 1.0 Cm/mV

4X 60 ms Post J

STL 0.0
STS 0.6
V1 0.1
V2 0.4

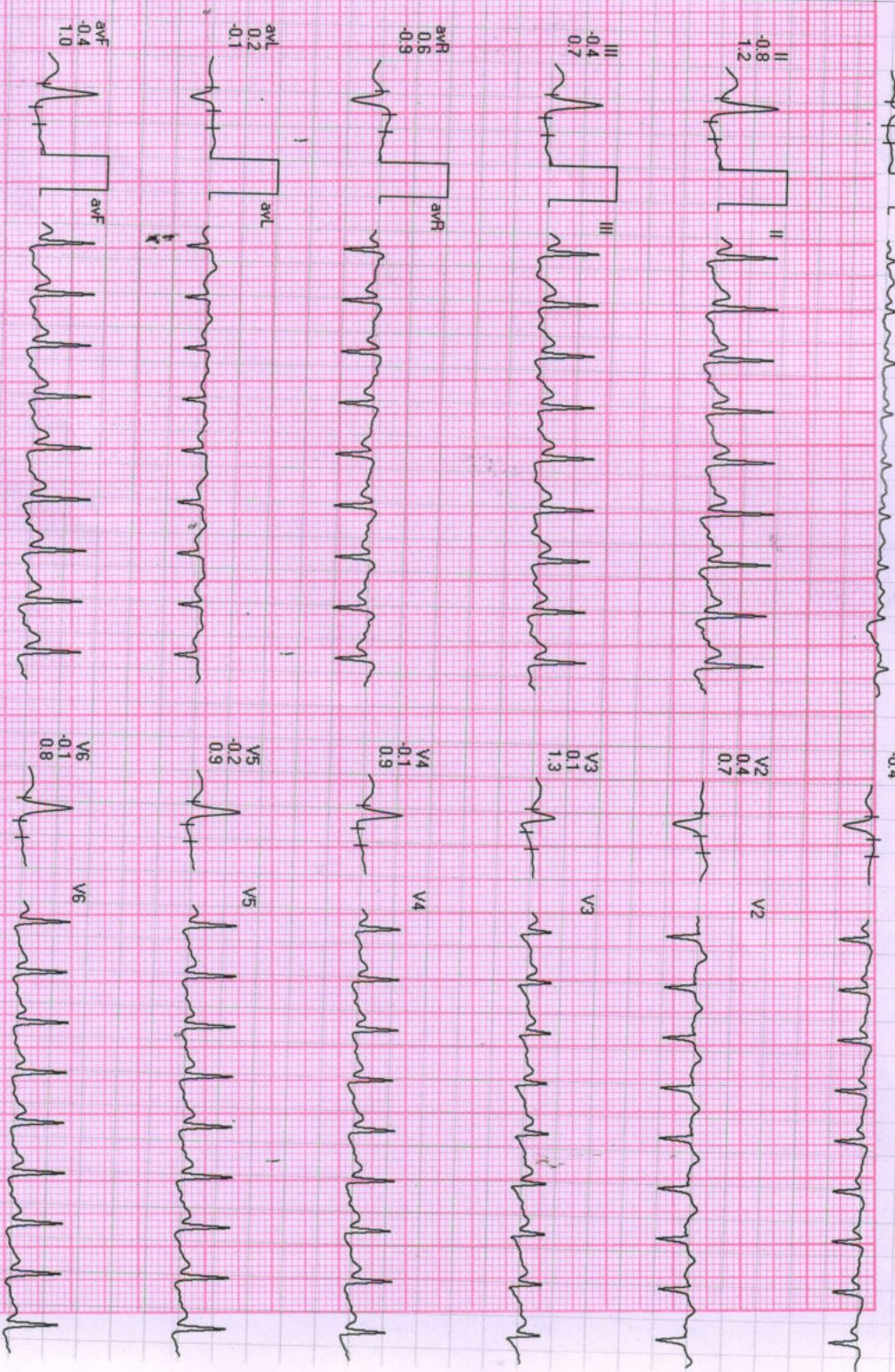
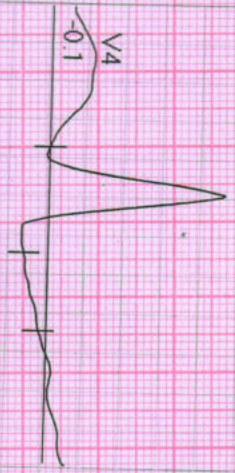

REMARKS: II aVR aVF V2 V4 V6

BPL-DYNATRAAC



736 / MRS. DIVYA MEHAR / 28 Yrs / F / 157 Cms / 66 Kg / HR : 146

Date: 27-Aug-2022 11:20:26 AM

METS: 1.1/146 bpm 76% of THR BP: 136/86 mmHg Raw ECG/ BLC On/ Notch On/ HF 0.05 Hz/ LF 20 Hz

EXTime: 06:51 0.0 mph, 0.0%

4X 60 mS Post J

25 mm/Sec. 1.0 Cm/mV

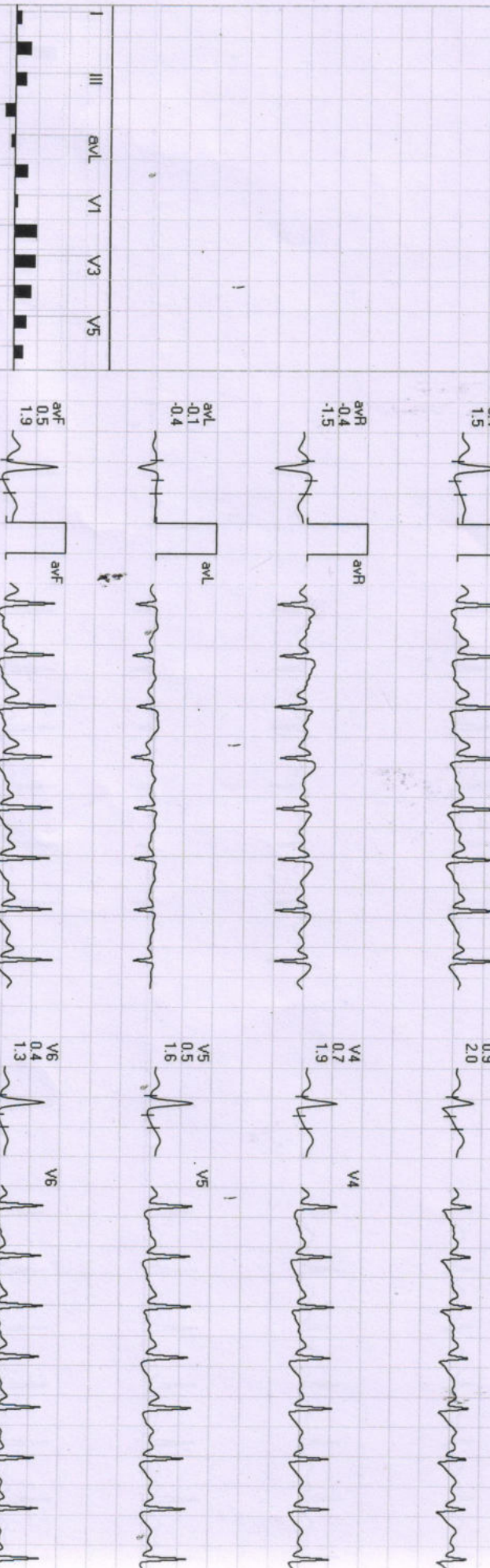
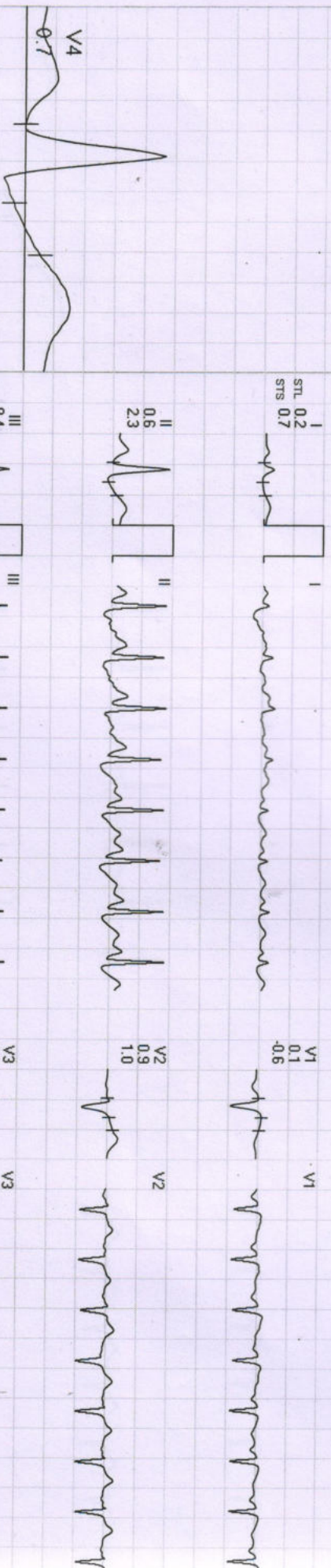

REMARKS:



736 / MRS. DIVYA MEHAR / 28 Yrs / F / 157 Cms / 65 Kg / HR : 131

Date: 27-Aug-2022 11:20:26 AM METS: 1.0/131 bpm 68% of THR BP: 130/80 mmHg Raw ECG/ BLC On/ Notch On/ HF 0.05 Hz/LF 20 Hz

4X 60 mS Post J

EXTime: 06:51 0.0 mph, 0.0%
25 mm/Sec. 1.0 Cm/mV

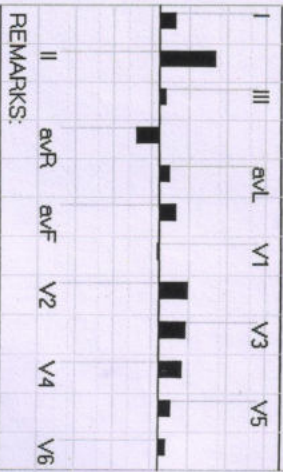
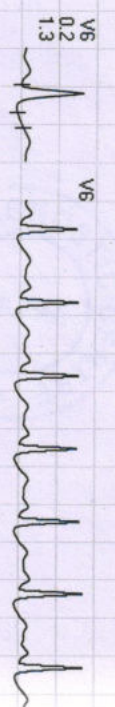
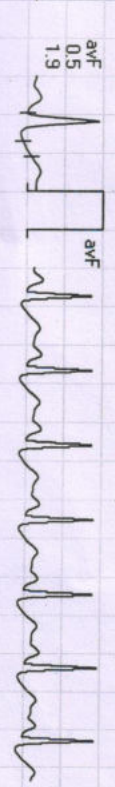
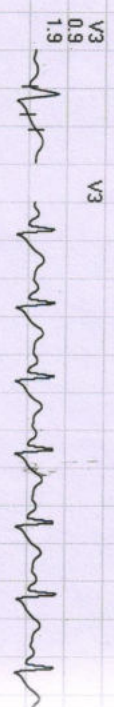
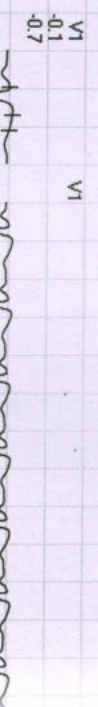
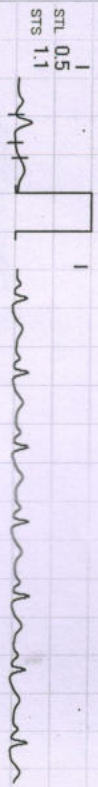
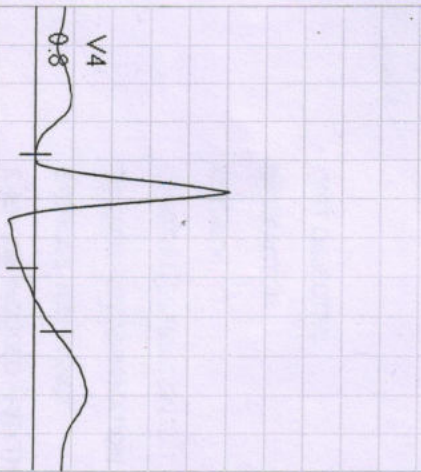

REMARKS:



Dr. B. M. Agarwal
MBBS, DCP
Consultant Pathologist

Divya

आपका नाम और आयु का प्रमाण

3426 5292 9731



लिंग / Year of Birth : 1993
Female

Divya Mehar
रिवा नगर



भारत सरकार
GOVERNMENT OF INDIA





द्विवाकर डायग्नोस्टिक सेंटर



एन.ए. नेशनल बैंक के पास, मैन रोड, असेम्बली रोड, भोपाल (म.प्र.)



Name	: Mrs.DIVYA	Centre Details	: DIWAKAR DIAGNOSTIC CENTRE
Age	: 28 Yrs	Sex	: Female
Ref. No.	:	SRFID	:
Registration Date	: 27/Aug/2022	Accession.ID	: BHP2208270108
Collection Date	: 27/Aug/2022 04:58PM	Referred By	: SELF
Received Date	: 27/Aug/2022 05:00PM	Report Date	: 27/Aug/2022 09:28PM
		TRF No.	:

DEPARTMENT OF BIOCHEMISTRY AND IMMUNOASSAY

Test Name	Result	Unit	Bio. Ref. Range
Thyroid Profile Total			
Serum			
T3 Total ECLIA	1.09	ng/ml	0.80-2.0
T4 Total ECLIA	7.12	ug/dL	5.10-14.10
TSH (Thyroid Stimulating Hormone) ECLIA	3.950	uIU/mL	0.27-4.20

The Biological reference interval provided is for Adults.
For age specific reference interval, please refer to the table given below.

Interpretation:

TSH	T3/FT3	T4/FT4	Interpretation
High	Normal	Normal	Subclinical Hypothyroidism
Low	Normal	Normal	Subclinical Hyperthyroidism
High	High	High	Secondary Hyperthyroidism
Low	High/Normal	High/Normal	Hyperthyroidism
Low	Low	Low	Non Thyroidal illness/ Secondary Hypothyroidism

TSH (uIU/mL)	
Cord Blood (> 37 Week)	2.3 -13.2
Children	Birth - 4 d
	2-20 Wk
	21 Wk- 20 Y
Pregnancy	First Trimester
	Second Trimester
	Third Trimester

TSH Levels are subjected to circadian variation, rising several hours before the onset of sleep, reaching peak levels between 11 pm and 6 am. Nadir concentrations are observed during the afternoon. Diurnal variation in TSH levels is approx 50% +/-, hence time of the day can influence the measured serum concentration.

- * Please note test values may vary depending on the assay method used.
- * For monitoring of therapy it is advisable to test parameters by same assay method.

Dr Prince Lokwani
Chief of Lab
MD Pathology

This sample is processed by OLL-MORESTEP PATHLABS, BHOPAL.
Verify this report by scanning the QR code on top. In case of any discrepancy please report to :0124-6650000
Please correlate the test results with clinical history of the patient. Not for medico-legal purpose.

Allengers Global Healthcare Pvt Ltd.
161 / MRS. DIVYA MEHAR / 28 Yrs / F / 157Cms. / 65Kgs.
Heart Rate : 112 bpm / Tested On : 27-Aug-22 11:19:41 / HF 0.05 Hz - LF 100 Hz / Notch 50 Hz / Sn 1.00 Cm/mV / Sw 25 mm/s
/ Refd By: BOB

ECG

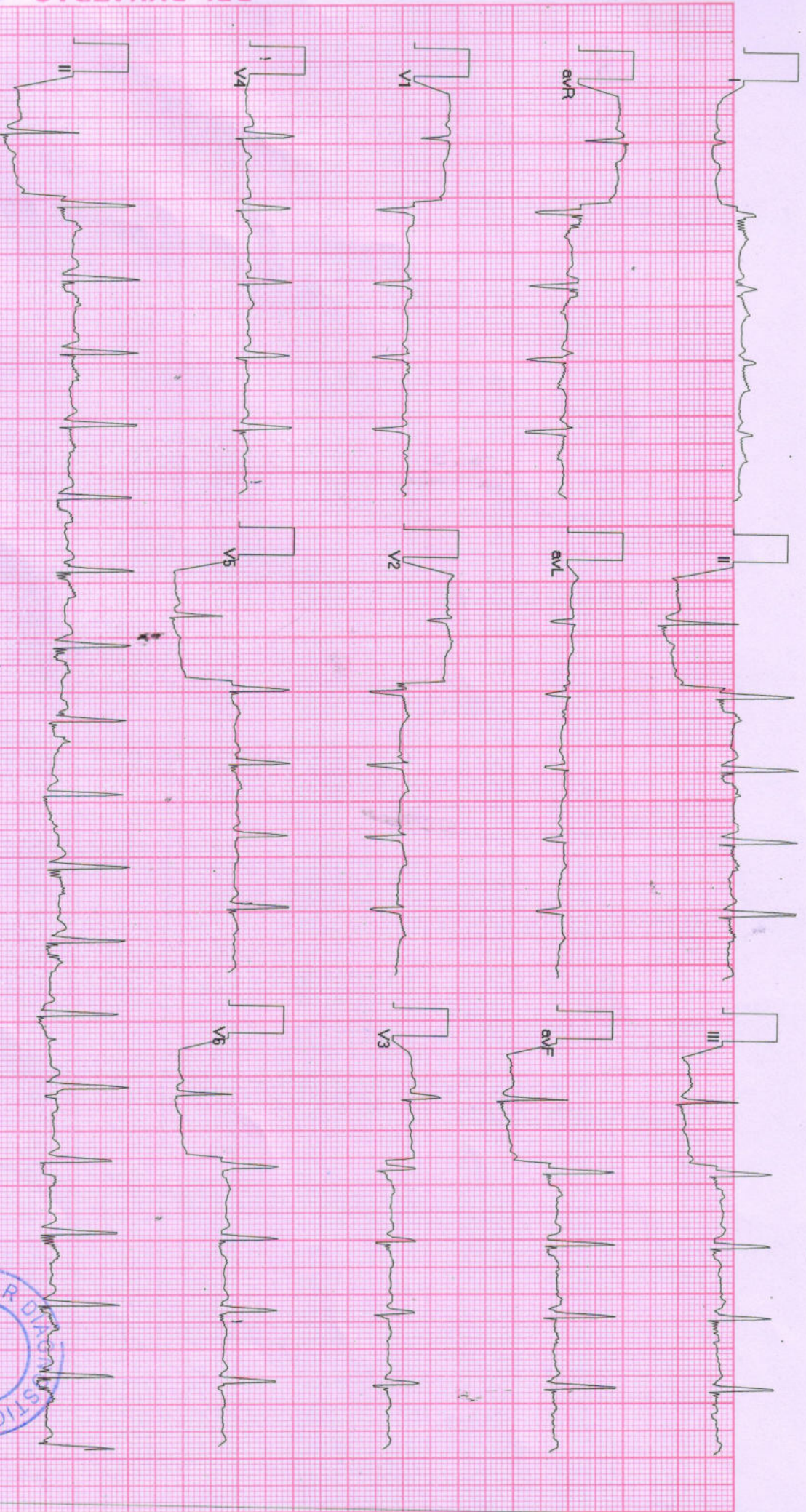

BPL-DYNATRAC

Dr. Divya Mehar



Allengers ECG (Process)(PIS21 3180317)



दिवकर डायग्नोस्टिक सेंटर

E-7/636, पंजाब नेशनल बैंक के पास, मैन रोड, अरेा कॉलोनी भोपाल (म.प्र.)

फोन: 0755-2465288, 0755-3520545 मो: 9826340190

Pt Name :	Mrs. Divya Mehar
Age :	28/f
Ref.By :	BOB
Lab. No. :	191
Date :	27/08/2022

URINE ANALYSIS

<u>A. PHYSICALEXAMINATION</u>		<u>C. MICROSCOPIEXAMINATION</u>	
1. Colour	Pale Yellow	Pus Cells	3-4/HPF
2. Appearance	Clear	R.B.C.	Nil
3. Specific Gravity	Q.N.S.	Epithelial Cell	1-2/HPF
<u>B. CHEMICAL EXAMINATION</u>		Cast	Nil
1.Reaction	Acidic	Crystals(Cal.Oxa)	Nil
2.Albumin	Absent	Bacteria	Nil
3.Sugar	Nil	Amorphous	Nil
4.Bile Salts	Absent	T. Vaginatis	Nil

URINE COTININE	Negative	By Card method
----------------	----------	----------------



Dr. B. M. Agarwal
Pathologist
MBBS, DCP
Consultant Pathologist

All test have technical limitation. Collaborative clinic pathological interpretation is mandatory. In case of disparity test may be repeated immediately. Typographic mistakes should be get correct instantly. This report is not valid for medico legal purpose



दिवाकर डायग्नोस्टिक सेंटर

E-7/636, पंजाब नेशनल बैंक के पास, मैन रोड, अरेा कॉलोनी भोपाल (म.प्र.)

फोन: 0755-2465288, 0755-3520545 मो: 9826340190

Pt Name :	Mrs. Divya Mehar
Age :	28/f
Ref.By :	BOB
Lab. No. :	191
Date :	27/08/2022

EXAMINATION OF BLOOD

TEST	RESULT	NORMAL VALUE
Haemoglobin	11.7mgs%	Female 12-16gms%, Male 14-18gms%
Red Cell count	4.5	4.5-5.6 million /cumm
Platelet Count	2.97	1.5-5.6 Lac/cumm
Leucocytes per.cu.mm	4800/cumm	5000-11000/cumm
Neutrophils	60%	50-70%
Lymphocytes	28%	20-40%
Eosinophils	08%	0-7%
Monocytes	04%	2-8%
PCV	36.5	37-47
MCV	77.2	76-96
MCH	24.6	27-32
MCHC	32.0	31-35
ESR	15	Male 0-9, Female 0-20mm/FHR
Blood Group	"A" Positive	By Slide Method
S.Bilirubin(Total)	0.76	0.2-1.0mg/dl
Direct	0.30	0.0-0.25mg/dl
Indirect	0.46	
SGOT	21.6	5-35U/L
SGPT	29.1	8-40U/L
Alk Phosphatase	8.3	3-13 KA units
S. Protein(Total)	6.7	6.0-8.0mg%
Albumin	3.9	3.7-5.3mg%
Globulin	3.2	1.5 to 3.5 mg%
AG Ratio	1.25	1.-2.0
Blood Urea Nitrogen (BUN)	11.6	7-20 mg/dl
S.Creatinine	1.0	0.5-1.4mg/dl
Uric Acid	4.3	4.8 to 7.5 mg/dl
Calcium	8.0	8.5-10.5 gm/dl
GGTP	27.3	5-35 UL/dl
Fasting Blood Sugar	77.3	70 to 110mg/dl
Post Prandial Blood sugar	115.3	Up to 150mg/dl
Total Serum Cholesterol	161.6	100-250 mg%
Serum Triglyceride	108.5	Up to 160 mg%
Serum Cholesterol HDL	36.0	Up to 65 mg%
Serum Cholesterol LDL	103.9	Up to 125 mg%
VLDL	21.7	Up to 30 mg%
TC/HDL Ratio	3.26	Bellow 5
Glycosylated Hemoglobin HBA1c	5.5	Below - 6.0 % -Non Diabetic control 6-7 % -Excellent control Above- 8 % -Poor control

Pathologist

All test have technical limitation. Collaborative clinic pathological interpretation is mandatory. In case of disparity test may be repeated immediately. Typographical mistakes should be get correct instantly. This report is not valid for medico legal purpose.

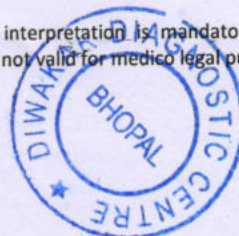

Dr. B. M. Agarwal
MBBS, DCP
Consultant Pathologist



दिवाकर डायग्नोस्टिक सेंटर

E-7/636, पंजाब नेशनल बैंक के पास, मैन रोड, अरेरा कॉलोनी भोपाल (म.प्र.)

फोन: 0755-2465288, 0755-3520545 मो: 9826340190

Pt Name :	Mrs. Divya Mehar
Age :	28/f
Ref.By :	BOB
Lab. No. :	191
Date :	27/08/2022
Skigram	X Ray Chest PA View
Radiologist	Dr. B.M.Agarwal MD (Radiology)

REPORT

Tricia Central

Thoracic cage normal

Both Lungs Field Clear.

Both hilers normal

Cardiac border normal

Both cp angles clear

Both domes and diaphragm normal

IMPRESSION

-NO CARDIO PULMONARY PATHOLOGY
-COORELATE WITH CLINICAL FINDINGS.



R
Dr. B. M. Agarwal
MD, Radiology
Consultant Radiologist
Radiologist



डॉ. सविता क्लिनिक

34, भूतल, मोहिनी अदिति आर्केड, शाहपुरा मस्जिद के पास
भरत नगर रोड, ई-7/194, अरेरा कॉलोनी, भोपाल - 462038

Mob. : 8989649694, 9516333619

Clinic Registration : CL/5392/Jun/2017
PNDT Registration : MPPCPNDT/BPL/2017/206



Name : Mrs. Divya meher Age.....YRS./F 28/F

R/B.....Health check-up No.Date 27/8/22

WHOLE ABDOMEN ULTRASOUND REPORT

Indication :

Liver appears normal / enlarged in size and shape with smooth in outline. Normal / increased perenchymal echogenicity is noted. No E/O focal lesion / IHBR dilatation is seen. Hepatic veins and portal veins appear normal.

No E/O Subdiaphragmatic Collection.

Gall Bladder is physiologically well distended / collapsed. No E/O echogenic foci in GB lumen. GB wall is normal / thickened. No E/O pericholecystic collection. common duct reveals normal course and caliber.

Pancreas appear normal in size, shape and echo texture with smooth contour. No peripancreatic pathology seen. (Not seen due to gases)

Spleen is normal / enlarged in size and normal in echo texture.

IVC and aorta appear to be normal.

No evidence of lymphadenopathy is noted.

No evidence of free fluid is noted.

Right Kidney is normal in size, shape and position. Corticomedullary defferentiation (CMD) is well maintained. Normal cortical thickness is noted. No E/O hydronephrosis or calculus is noted.

PTO

Left Kidney is normal is size, shape and position. CMD is well maintained. Normal cortical thickness is noted. No E/O hydronephrosis or calculus is noted.

Urinary Bladder is well distended (physiological) / collapsed. Its contents are echo free. No E/O bladder wall thickening is noted. Post-void residue is insignificant.

Prostate is normal in size, shape and echo texture with smooth outline. No E/O focal lesion is noted.

Uterus is ante / retro verted and normal in size, shape and echo texture with smooth outline. No E/O focal lesion is noted, endometrial echo appear normal. Cervical and vaginal shadows appear normal.

Right Ovary appears Enlarged / Normal in size, shape and echo texture.

Left Ovary appears Enlarged / Normal in size, shape and echo texture.

Impression : Normal study.



Advised clinical Correlation.

MD is well maintained. Normal
calculus is noted.
Its contents are
residue is

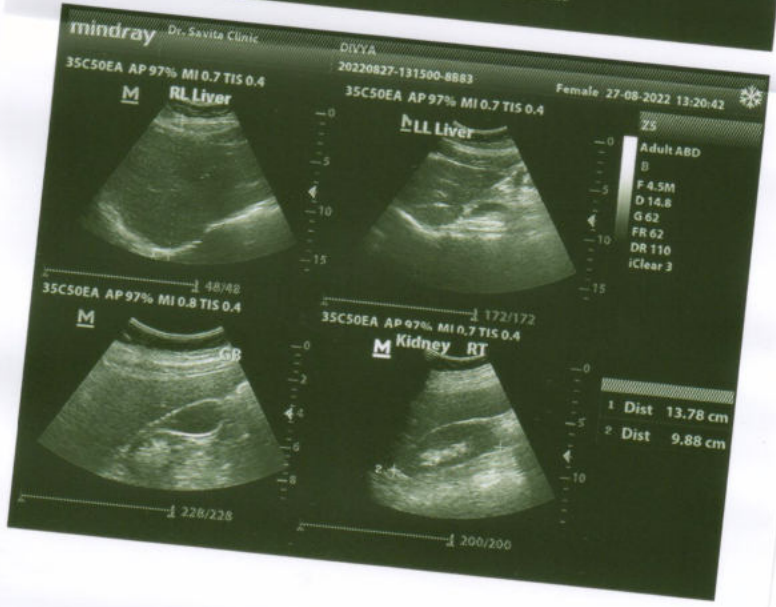
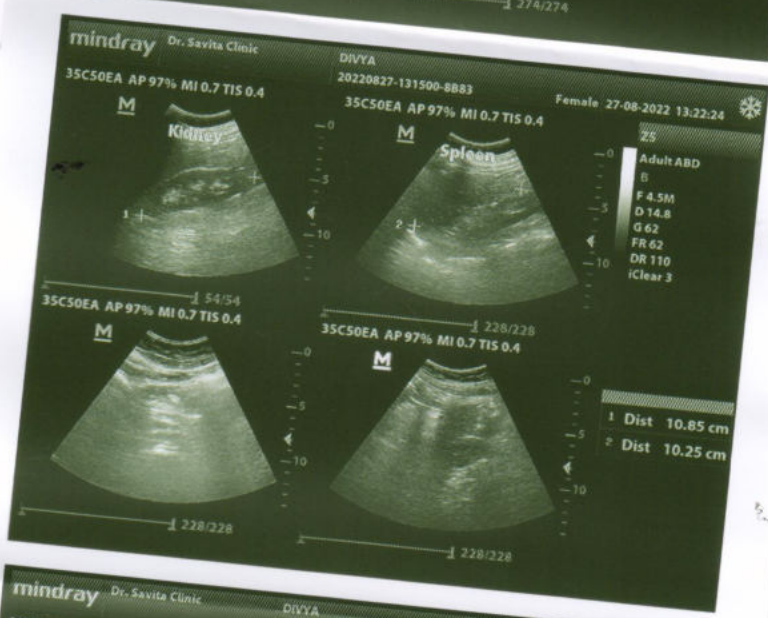
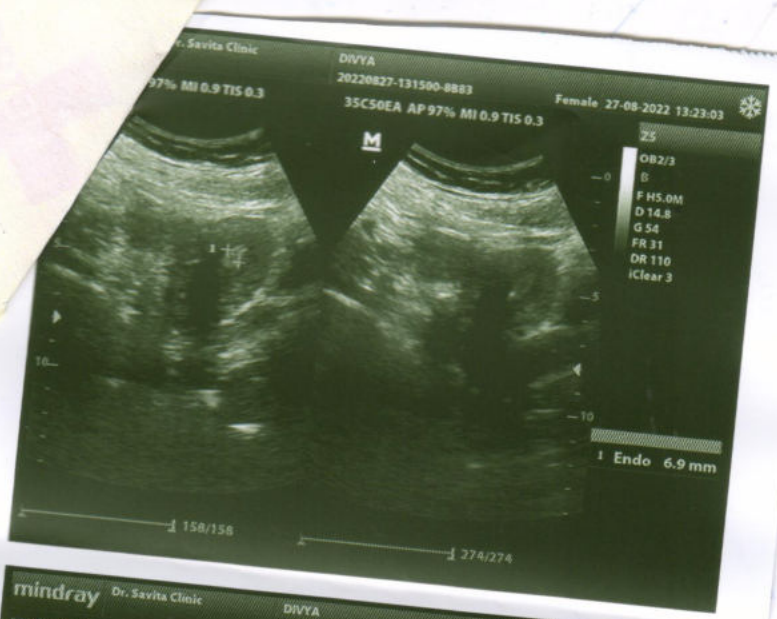

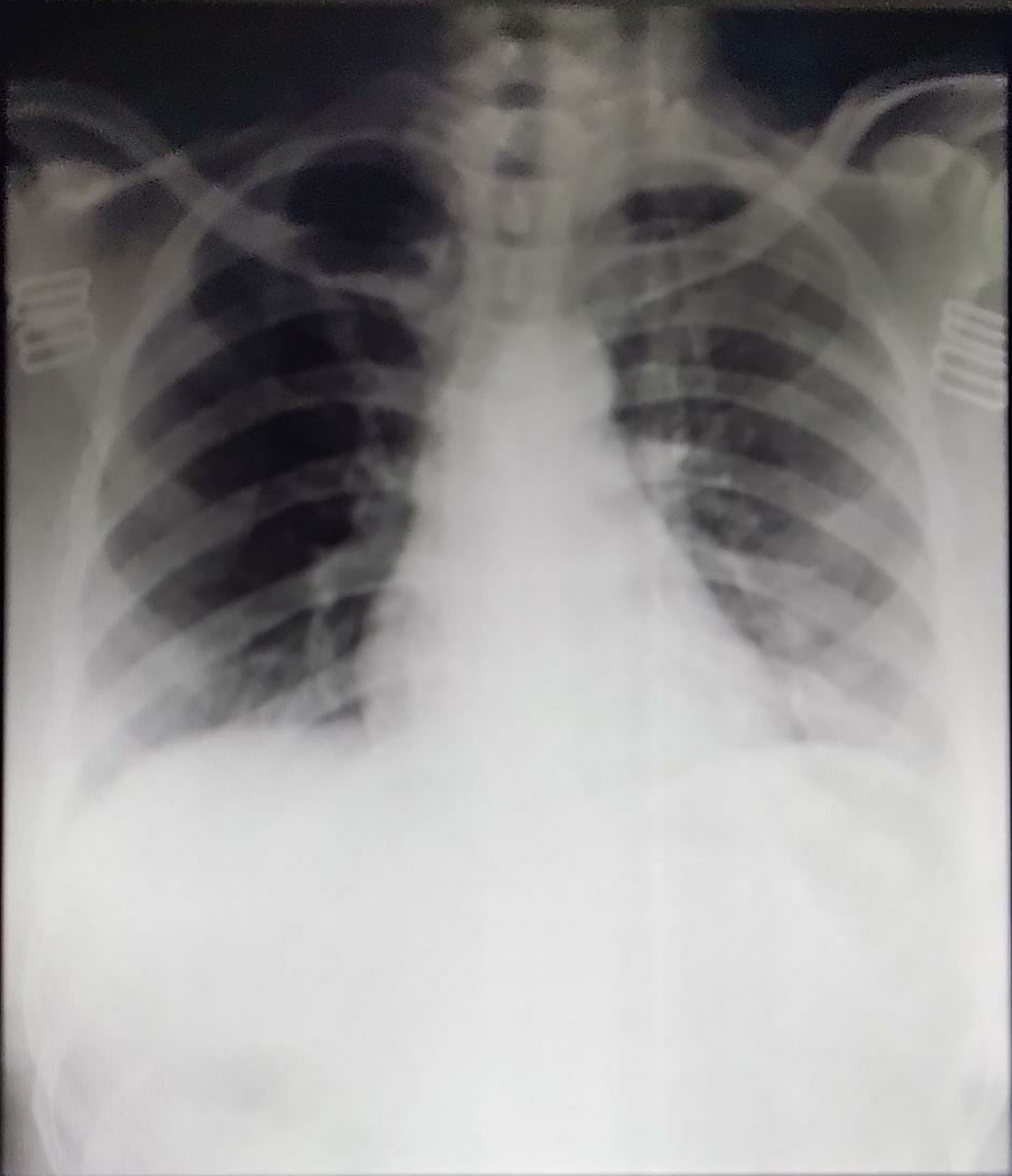

MRS DIVYA NEHAR 1208 CHEST,FRN P-A 27-AGUST-22
DIWAKAR DIAGNOSTIC CENTRE , ARERA COLONY ,BHOPAL



Diwakar Diagnostic Centre

पेथोलोजी | टी.ऍम.टी. | एक्स-रे | सी.टी.सी. | एको कार्डियो ग्राफी | सोनोग्राफी

