

Patient Name : Mr. Pawan Kumar  
 UHID/MR No. : FJAB.0000002505  
 Visit Date : 08-04-2023 11:26  
 Sample Collected on : 08-04-2023 11:38  
 Ref Doctor : SELF  
 Emp/Auth/TPA ID : 198613  
 Sponsor Name : ARCOFEMI HEALTHCARE LIMITED

Age / Gender : 38Y/Male  
 OP Visit No : FJABOPV3939  
 Reported on : 08-04-2023 17:01  
 Specimen : Whole Blood (Edta)  
 Pres Doctor: :

DEPARTMENT OF LABORATORY MEDICINE

TEST NAME	RESULT	BIOLOGICAL REFERENCE INTERVALS	UNITS
<b>HAEMOGRAM</b>			
TOTAL WBC COUNT.. Method: Electrical Impedence	5.81	5.0 - 10.0	thousand/L
NEUTROPHIL.. Method: Impedance method	3.65	2.00 - 7.50	thousand/L
LYMPHOCYTE.. Method: Impedance method	1.52	1.30 - 4.00	thousand/L
MONOCYTE.. Method: Impedance method	0.43	0.15 - 0.70	thousand/L
EOSINOPHIL.. Method: Impedance method	0.15	0.00 - 0.50	thousand/L
BASOPHIL.. Method: Impedance method	0.06	0.00 - 0.15	thousand/L
NEUTROPHIL.. Method: Microscopy	62.8	40.0 - 75.0	%
LYMPHOCYTE... Method: Microscopy	27.2	21.0 - 40.0	%
MONOCYTE... Method: Microscopy	6.4	3.0 - 7.0	%
EOSINOPHIL... Method: Microscopy	2.6	0.0 - 5.0	%
BASOPHIL... Method: Microscopy	1.0	0.0 - 1.5	%
RBC COUNT... Method: Electrical Impedence	4.98	4.5 - 5.5	Million/Cumm.
HAEMOGLOBIN... Method: Cyanmethemoglobin	15.1	14.0 - 17.4	gm/dl
HEMATOCRIT(PCV).. Method: Calculated	44.0*	45.0 - 52.0	%
MCV... Method: Calculated	88.5	84.0 - 96.0	fl
MCH... Method: Calculated	30.3	27 - 32	pg
MCHC... Method: Calculated	34.2	30.0 - 35.0	gm/dl
RDW Cv... Method: Calculated	13.8	11.6 - 14.0	%
PLATELET COUNT... Method: Electrical Impedence	108*	150 - 400	thousand/L
MPV... Method: Electrical Impedence	12.9	8.0 - 15.0	fl
ERYTHROCYTE SEDIMENTATION RATE (ESR) Method: Westergren's Method	25*	0 - 20	

TO BOOK AN APPOINTMENT

**0761 351 0045**  
**9755 589 290**

Patient Name : Mr. Pawan Kumar  
UHID/MR No. : FJAB.0000002505  
Visit Date : 08-04-2023 11:26  
Sample Collected on : 08-04-2023 11:38  
Ref Doctor : SELF  
Emp/Auth/TPA ID : 198613  
Sponsor Name : ARCOFEMI HEALTHCARE LIMITED

Age / Gender : 38Y/Male  
OP Visit No : FJABOPV3939  
Reported on : 08-04-2023 17:01  
Specimen : Whole Blood (Edta)  
Pres Doctor: :

End of the report

*Results are to be correlated clinically*

Lab Technician / Technologist  
JBP015

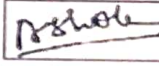

Dr. Ashok Kumar Metwani  
M.B.B.S. , MD

Licensee: SAM ENTERPRISES [KEMTANI GROUP]

Address: 117, Apollo Clinic, Near Bhawartal Garden,  
Model Road, JABALPUR

Online appointments: [www.apolloclinic.com](http://www.apolloclinic.com)  
Email: [jabalpur@apolloclinic.com](mailto:jabalpur@apolloclinic.com)

TO BOOK AN APPOINTMENT

 **0761 351 0045** r2

 **9755 589 290**

Patient Name : Mr. Pawan Kumar  
UHID/MR No. : FJAB.0000002505  
Visit Date : 08-04-2023 11:26  
Sample Collected on : 08-04-2023 11:38  
Ref Doctor : SELF  
Emp/Auth/TPA ID : 198613  
Sponsor Name : ARCOFEMI HEALTHCARE LIMITED

Age / Gender : 38 Y / Male  
OP Visit No : FJABOPV3939  
Reported on : 08-04-2023 17:02  
Specimen : EDTA Blood  
Pres Doctor: :

DEPARTMENT OF LABORATORY MEDICINE

TEST NAME	RESULT	BIOLOGICAL REFERENCE INTERVALS	UNITS
BLOOD GROUP AND RH TYPE			
BLOOD GROUP AND RH TYPE	"O" RH - POSITIVE		
PERIPHERAL SMEAR			

RBC : RBC's are predominantly normocytic normochromic, mild anisopoikilocytosis seen.

WBC : WBC's are normal in number & morphology.

Platelet : Platelets are reduced.

Parasite : No parasite seen.

Impression : Thrombocytopenia.

Advice : Clinical correlation & follow up.

End of the report

Results are to be correlated clinically

Lab Technician / Technologist  
JBP015

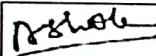

Dr. Ashok Kumar Metwani  
M.B.B.S. , MD

Patient Name : Mr. Pawan Kumar  
 UHID/MR No. : FJAB.0000002505  
 Visit Date : 08-04-2023 11:26  
 Sample Collected on : 08-04-2023 11:38  
 Ref Doctor : SELF  
 Emp/Auth/TPA ID : 198613  
 Sponsor Name : ARCOFEMI HEALTHCARE LIMITED

Age / Gender : 38Y/Male  
 OP Visit No : FJABOPV3939  
 Reported on : 08-04-2023 17:03  
 Specimen : Serum  
 Pres Doctor :

DEPARTMENT OF LABORATORY MEDICINE

TEST NAME	RESULT	BIOLOGICAL REFERENCE INTERVALS	UNITS
<b>LIPID PROFILE TEST (PACKAGE)</b>			
CHOLESTEROL.. Method: CHOD - PAP	181.0	"Desirable : < 200 mg/dl Borderline high : 200 - 239 mg/dl High >240 mg/dl"	mg/dl
TRIGLYCERIDES.. Method: Enzymatic	162.0*	"Desirable: < 150 mg/dl. Borderline high: 150 - 199 mg/dl High - 200 - 499 mg/dl Very High - More than 500 mg/dl"	mg/dl
HDL CHOLESTEROL Method: Direct Enzymatic Assay	48.0	"Low HDL <40.0 HIGH HDL >60.0"	mg/dl
LDL CHOLESTEROL. Method: Enzymatic	100.6	"Optimal : < 100 mg/dl Above Optimal : 100 - 129 mg/dl Borderline high : 130 - 159 mg/dl High : 160 - 189 mg/dl Very high : > 190 mg/dl"	mg/dl
NON HDL CHOLESTEROL Method: Calculated	133.0*	Desirable : Less than 130 mg/dl Above Desirable : 130 - 159 mg/dl Borderline High :160 - 189 mg/dl High : 190 - 219 mg/dl Very High : > or = 220 mg/dl"	mg/dl
TOTAL CHOLESTEROL / HDL RATIO. Method: Calculated	3.7	" Low Risk : 3.3 -4.0 Average Risk : 4.5 - 7.0 Moderate Risk : 7.1 -11.0 High Risk : > 11.0"	
LDL/HDL. RATIO Method: Calculated	2.0	"Desirable / Low Risk : 0.5 - 3.0 Borderline/Moderate Risk : 3.1 - 6.0 High Risk : > 6.0"	
VLDL(Very Low Density Lipoprotien) Method: Calculated	32.4	7 - 35	mg/dl

End of the report

Results are to be correlated clinically

Lab Technician / Technologist  
JBP015

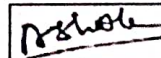

Dr. Ashok Kumar Metwani  
M.B.B.S., MD

Licensee: SAM ENTRPRISES [KEMTANI GROUP]  
 Address: 117, Apollo Clinic, Near Bhawartal Garden,  
 Model Road, JABALPUR

Online appointments: www.apolloclinic.com  
 Email: jabalpur@apolloclinic.com

TO BOOK AN APPOINTMENT

 **0761 351 0045** of 1  
 **9755 589 290**

Patient Name : Mr. Pawan Kumar  
 UHID/MR No. : FJAB.0000002505  
 Visit Date : 08-04-2023 11:26  
 Sample Collected on : 08-04-2023 11:38  
 Ref Doctor : SELF  
 Emp/Auth/TPA ID : 198613  
 Sponsor Name : ARCOFEMI HEALTHCARE LIMITED

Age / Gender : 38Y/Male  
 OP Visit No : FJABOPV3939  
 Reported on : 08-04-2023 17:05  
 Specimen : Serum  
 Pres Doctor: :

DEPARTMENT OF LABORATORY MEDICINE

TEST NAME	RESULT	BIOLOGICAL REFERENCE INTERVALS	UNITS
<b>KFT - RENAL PROFILE-SERUM</b>			
Blood urea nitrogen.. Method: Urease	14.0	7 - 18	mg/dL
Creatinine.. Method: Alkaline Picrate	1.1	Male : 0.7- 1.3 Female : 0.55 - 1.0 urine male : 0.95 - 2.4 g/24 hrs urine female : 0.60 - 1.80 g/24 hrs	mg/dl
Uric Acid.. Method: Uricase	3.9	3.5 - 7.2	mg/dl
Calcium.. Method: OCPC	9.8	8.5 - 10.1	mg/dl
Sodium(Na+).. Method: ISE	140.0	137 - 145	mmol/L
Potassium(K+).. Method: ISE	4.3	3.6 - 5.0	mmol/L
Chloride (Cl).. Method: ISE	102.0	98 - 107	mmol/L
<b>GLUCOSE - ( FASTING )</b>			
GLUCOSE-(FASTING) Method: Hexokinase	99.0	70 - 100	mg/dl
<b>GLUCOSE - ( POST PRANDIAL )</b>			
GLUCOSE - ( POST PRANDIAL )- Method: Hexokinase	116.0	100 - 140	mg/dl
<b>URINE GLUCOSE(FASTING)</b>			
URINE GLUCOSE(FASTING)	Nil		
<b>URINE GLUCOSE(POST PRANDIAL)</b>			
URINE GLUCOSE(POST PRANDIAL)	Nil		

End of the report

Results are to be correlated clinically

Lab Technician / Technologist  
 JBP015

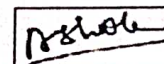

Dr. Ashok Kumar Metwani  
 M.B.B.S. , MD

**Patient Name** : Mr. Pawan Kumar  
**UHID/MR No.** : FJAB.0000002505  
**Visit Date** : 08-04-2023 11:26  
**Sample Collected on** : 08-04-2023 11:38  
**Ref Doctor** : SELF  
**Emp/Auth/TPA ID** : 198613  
**Sponsor Name** : ARCOFEMI HEALTHCARE LIMITED

**Age / Gender** : 38Y/Male  
**OP Visit No** : FJABOPV3939  
**Reported on** : 08-04-2023 17:08  
**Specimen** : Serum  
**Pres Doctor:** :

DEPARTMENT OF LABORATORY MEDICINE

TEST NAME	RESULT	BIOLOGICAL REFERENCE INTERVALS	UNITS
<b>LIVER FUNCTION TEST (PACKAGE)</b>			
ASPARTATE AMINOTRANSFERASE (AST/SGOT) Method: IFCC (With P5P)	32.0	15 - 37	U/L
ALANINE AMINOTRANSFERASE (ALT/SGPT) Method: IFCC (With P5P)	28.0	16 - 63	U/L
ALKALINE PHOSPHATASE Method: IFCC With PNPP	79.0	46 - 116	U/L
BILIRUBIN - TOTAL.. Method: Jendrassik	0.7	0.2 - 1.0	mg/dL
BILIRUBIN - DIRECT.. Method: Diazo.	0.2	0.0 - 0.2	mg/dL
BILIRUBIN - INDIRECT.. Method: Calculated	0.5	0.1 - 1.0	mg/dL
TOTAL-PROTIEN... Method: Biuret	6.8	6.4 - 8.2	gm/dl
ALBUMIN... Method: Bromoceryl Purple	4.0	3.4 - 5.0	gm/dL
GLOBULIN... Method: Calculated	2.8	2.0 - 4.1	g/dl
A/G RATIO.. Method: Calculated	1.4	1.0 - 2.1	%
<b>GGTP: GAMMA GLUTAMYL TRANSPEPTIDASE</b>			
GGTP: GAMMA GLUTAMYL TRANSPEPTIDASE - SERUM	23.0	0 - 50	U/L

End of the report

*Results are to be correlated clinically*

Lab Technician / Technologist  
JBP015

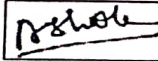

Dr. Ashok Kumar Metwani  
M.B.B.S., MD

Licensee: SAM ENTRPRISES [KEMTANI GROUP]  
 Address: 117, Apollo Clinic, Near Bhawartal Garden,  
 Model Road, JABALPUR

Online appointments: [www.apolloclinic.com](http://www.apolloclinic.com)  
 Email: [jabalpur@apolloclinic.com](mailto:jabalpur@apolloclinic.com)

TO BOOK AN APPOINTMENT

 **0761 351 0045**  
 **9755 589 290**

Patient Name : Mr. Pawan Kumar  
 UHID/MR No. : FJAB.0000002505  
 Visit Date : 08-04-2023 11:26  
 Sample Collected on : 08-04-2023 11:38  
 Ref Doctor : SELF  
 Emp/Auth/TPA ID : 198613  
 Sponsor Name : ARCOFEMI HEALTHCARE LIMITED

Age / Gender : 38 Y / Male  
 OP Visit No : FJABOPV3939  
 Reported on : 08-04-2023 17:08  
 Specimen : Urine  
 Pres Doctor: :

DEPARTMENT OF LABORATORY MEDICINE

URINE ROUTINE EXAMINATION

Sample Type: Urine

Test	Result
<b>Urine Routine And Microscopy</b>	
<b>PHYSICAL EXAMINATION:</b>	
Volume of urine	10 ML
Colour	Pale Yellow
Specific Gravity	1.015
Deposit	Absent
Appearance	Clear
pH	6.0
<b>Chemical Examination</b>	
Protein	Nil
Sugar	Nil
Ketone Bodies	Absent
Bile Salts	Absent
Bile Pigments	Absent
<b>Microscopic Examination</b>	
Pus Cell	1-2/hpf
Red Blood Cells	Not Seen
Epithelial Cells	0-1/hpf
Cast	Not Seen
Crystals	Not Seen

End of the report

Results are to be correlated clinically

Lab Technician / Technologist  
 JBP015

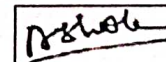

Dr. Ashok Kumar Metwani  
 M.B.B.S. , MD

Patient Name : Mr. Pawan Kumar  
Age/Sex : 38 Y/M  
Pres Doctor :  
Ref.by : SELF

MR No : FJAB.0000002505  
Visit No : FJABOPV3939  
Bill Date : 08-04-2023 11:26  
Report Date : 08-04-2023 13:21

### RADIOGRAPHS OF CHEST VIEW

Lung fields appear normal bilaterally. No active parenchymal lesion is seen.  
Both hila appear normal in configuration and densities.  
Pleural spaces are unremarkable.  
Both domes of diaphragm reveal no feature of note.  
Mediastinum shows normal silhouettes.  
Trachea appears central in position.  
Heart and aorta outlines are grossly within normal limits.  
Visualized bony thorax does not show any significant abnormality.

**IMPRESSION: NO SIGNIFICANT ABNORMALITY SEEN.**

*Thanks for reference.*

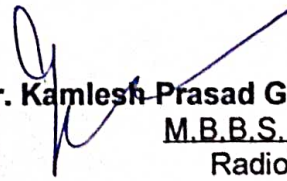

**Dr. Kamlesh Prasad Gupta**  
**M.B.B.S., M.D**  
Radiologist



Patient Name : Mr. Pawan Kumar  
Age/Sex : 38 Y/M  
Pres Doctor :  
Ref.by : SELF

MR No : FJAB.0000002505  
Visit No : FJABOPV3939  
Bill Date : 08-04-2023 11:26  
Report Date : 08-04-2023 17:18

### ULTRASONOGRAPHY OF WHOLE ABDOMEN

- LIVER** : Normal in shape, size, 14.78 cm contour and echotexture. No focal lesion is seen.  
Intra-hepatic biliary radicals are not dilated. Hepatic and portal veins are normal.
- GALL BLADDER** : Normal in distension and wall thickness. No evidence of calculi.  
**CBD** : Normal in calibre and echotexture. No sizeable calculi seen.  
**PANCREAS** : Normal shape, size and echotexture. Main pancreatic duct is not dilated.  
**SPLEEN** : Normal in size 8.86 cm and echotexture. No focal lesion. Splenic vein is normal in calibre.
- BOTH KIDNEYS** : Both are normal in position, size and cortical echotexture. Pelvicalyceal systems are not dilated. No evidence of calculi.
- URETERS** : Are not dilated. No evidence of calculi.  
**U. BLADDER** : Normal distension. Well defined outline. No internal echo is seen.  
**PROSTATE** : Measuring about 3.33.x 2.76 x 2.75 cm=13.25 ml. Normal in size and echotexture.  
No focal lesion is seen.
- IMPRESSION** : **NORMAL STUDY.**
- SUGGESTED** : **CLINICAL CORRELATION.**



**Dr.K.C CHOPRA**  
MBBS, DMRE  
RADIOLOGIST

38 Years

Male

Rate 78 Sinus rhythm.....normal P axis, V-rate 50- 99

PR 150  
QRSD 89  
QT 370  
QTc 422

--AXIS--

P 67  
QRS 49  
T 33

- NORMAL ECG -

12 Lead; Standard Placement

Unconfirmed Diagnosis

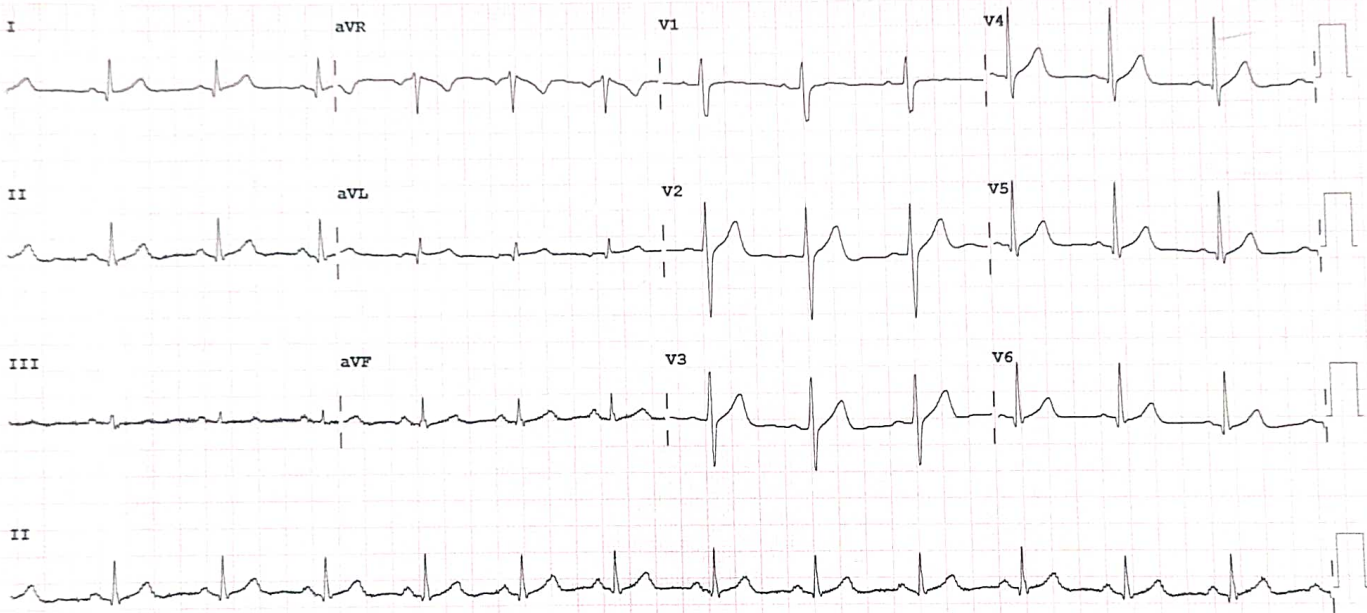

Device:

Speed: 25 mm/sec

Limb: 10 mm/mV

Chest: 10.0 mm/mV

F 60~ 0.15-100 Hz

100B CL

P?

for PHILIPS

REORDER M2242B

**CARDIOLOGY**

Name	MR.PAWAN KUMAR			Date	08-04-2023
Age	38 YRS			UHID No.	FJAB. 0000002505
	MALE			Ref. Physician	DR,PUNEET BHALLA
Ref. Diagnosis					MBBS,MD,(PHYSICIAN) PGDCC, CCEBDM

**ECHOCARDIOGRAM REPORT**

DIMENSIONS		Normal	DIMENSIONS		Normal
Ao (ed)	2.7 cm	1.5cm / m2	IVS (Ed)	1.0 cm	0.6-1.2 cm
LA (es)	2.5 cm	1.5cm / m2	LVPW (Ed)	1.1 cm	0.6-1.1 cm
RVID (ed)	0.75 cm	0.9 cm / m2	EF	60%	0.62-0.85
LIVD(ed)	0.8 cm	2.6-3.4 cm /m2	% FD		2.8-42 %
LIVD(es)	3.0				

Echogenicity      Poor      Adequate      Good ✓      Ht.    Wt      BSA

**MORPHOLOGICAL DATA**

Mitral Valve	AML	NORMAL	Interatrial septum	NORMAL
	PML		Interventricular septum	NORMAL
Aortic Valve	Dilated Aorta		Pulmonary artery	normal
Tricuspid Valve	normal		Aorta	normal
Pulmonary valve	normal		Right atrium	normal
Right Ventricle	normal		Left atrium	normal

Left ventricle: LV WALL MOTION ANALYSIS

BASE      MID      APEX

- 1.NORMAL
- 2.HYPOKINESIA
- 3.ANINESIA
- 4.DYSKINESIA
- 5.ANEURYSMAL

Pericardium:- NO RWMA

DOPPLAR STUDIES:-NO MR AR TR SHUNT .

IMPRESSION:-NORMAL STUDY.



**Dr.PUNEET BHALLA**

**MBBS,MD(PHYSICIAN ) PGDCC ,CCEBDM**

### DIET CHART

Name..... Mr. Pawan Kumar ..... Age/Sex..... 38y/M  
 Date..... 8/4/2023 ..... Ward/Bed No..... ..... UHID.....  
 Height(feet)..... 1.80cm ..... Weight(Kg)..... 82.1 Kg BMI 24.80 ..... Diet Advised : Diabetic diet  
 Diagnosis.....  
 Calories..... 1800 kcal ..... kcal. Protein..... 60-70 ..... gm. Fat..... 50 gm ..... gm.

### NORMAL DIET

TIMINGS	FOOD ITEMS	QUANTITY
सुबह की चाय 7:00 am	चाय (काली चाय) मेरीगोल्ड बिस्किट दूध	1 कप 2 Piece 1 Glass
सुबह का नाश्ता 8:00 से 9:00 am	पोहा दलिया या उपमा या इडली ढोकला रोटी सब्जी	1 - कटोरी 1 - कटोरी 1 - कटोरी 2 Piece 2-3 Piece 2 1 कटोरी
11:00 am	फल	100-200 ग्राम/ड्रायफ्रूट्स -30 ग्राम
दोपहर का भोजन 1:00 से 12:00 बजे	रोटी हरी सब्जी दाल दही/रायता चावल सलाद	2-3 1 कटोरी 1 कटोरी 1 कटोरी 1 कटोरी 1 प्लेट
शाम 4:00 से 5:00 बजे	चाय मुरमुरा भुनेचने	1 कप 30 ग्राम 30 ग्राम

April 2023

Patient's Name - Pawan Kumar.

Age - 38y / Male

Doctor's Name - Dr. Sarvraj Kohli



FIOP I. :-

- Stains & calculus + ab.

T/A :-

- OHC
- Scaling & root planning.

A handwritten signature in blue ink, appearing to read 'Sarvraj', written over a horizontal line.

**Dr. SARVRAJ SINGH KOHLI**  
Consultant Orthodontist & Dental Surgeon  
Registration No. - A-13466 (M.S.)  
APOLLO CLINIC, JABALPUR

Licensee: SAM ENTERPRISES (KEMTANI GROUP)  
Address: 117, Apollo Clinic, Near Bhawartal Garden,  
Model Road, JABALPUR

Online appointments: [www.apolloclinic.com](http://www.apolloclinic.com)  
Email: [jabalpur@apolloclinic.com](mailto:jabalpur@apolloclinic.com)

TO BOOK AN APPOINTMENT

0761 351 0045

9755 589 290

Treating Doctor: Dr. Amit Agrawal Clinic: Apollo Clinic  
 Patient Name: Mr. Pawan Kumar Date: 8/04/2023  
 UHID: AB0202505 Age: 38 Y Gender: Male Contact No.: 8618020179  
 Vitals: B.P. 120/80 Heights: 182cm Weight: 82kg Pulse: 84bnt Temperature: N SPO2: 98%

<p>Complaints</p> <p><u>ENT Checkup.</u></p> <p><u>Ear - B/L TM</u> <u>gntal</u></p> <p><u>Nope → OAD.</u></p> <p><u>Throat - OAD,</u></p>	<p>Investigation</p>
<p>Diagnosis</p>	<p>Medicine</p> <p style="text-align: right;"><b>APOLLO CLINIC JABALPUR</b></p> <p style="text-align: right;"><i>[Signature]</i> 8/4/2023</p>

Licensee: SAM ENTERPRISES [KEMTANI GROUP]  
 Address: 117, Apollo Clinic, Near Bhawartal Garden,  
 Model Road, JABALPUR

Online appointments: [www.apolloclinic.com](http://www.apolloclinic.com)  
 Email: [jabalpur@apolloclinic.com](mailto:jabalpur@apolloclinic.com)

TO BOOK AN APPOINTMENT

	<b>0761 351 0045</b>
	<b>9755 589 290</b>





**MEDICAL EXAMINATION REPORT**  
(To be issued by a Registered Medical Practitioner)



**PERSONAL HISTORY**

1. Name - Pawan Kumar
2. Parent/Guardian's Name - Ranjeet Singh
3. Age - 38 Sex - Male D.O.B - 05.06.1985
4. Identification Mark on the body, if any (this can be of illness/operation)
- \_\_\_\_\_
- \_\_\_\_\_
5. Major illness/operation, if any (Specify nature of illness/operation)
- \_\_\_\_\_
- \_\_\_\_\_

**MEDICAL CERTIFICATE**

(The following are to be filled by the medical officer conducting the medical examination)

- Height - 182 cm Weight - 82.1 Kg
- Blood Group - \_\_\_\_\_ Hearing - within normal limit
- Past History :-** **Chest :-**
- a). Mental Disease - NO a). Inspiration - 44
- b). Epileptic fit - NO b). Expiration - 39
- Vision with or without glasses:-**
- a). Right Eye 6/6 NG b). Left Eye - 6/6 NG
- c). Color Blindness - Normal colors d). Unocular Vision - 6/6 NG
- Respiratory System - NB Nervous System - NAD

Heart :-

a). Sounds - S<sub>1</sub>+S<sub>2</sub>+

b). Murmur - NO

Abdomen :-

a). Liver - (N)

b). Spleen - (N)

Hernia - NO

Hydrocele - NO

Allergic from any medicine - \_\_\_\_\_

Any other disease - \_\_\_\_\_

If yes give details of medication - \_\_\_\_\_

Certified that Pawan kumar ✓ Son/Daughter of Ranjeet - Singh

a). fulfils the prescribed standard of physical fitness and is (FIT)

b). does not fulfill the prescribe standard of physical fitness and is unfit/temporarily unfit for admission due to the following disease

**Dr. Puneet Bhalla**

**M.D. Medicine  
Apollo Clinic**

Signature of Medical Officer

Full Name - Dr Puneet Bhalla

Date - 08/04/2023.

Medical Registration No. - 11/41082.

Pawan kumar  
Signature of Candidate

**APOLLO CLINIC  
JABALPUR**

Office Seal