

**Health Check up Booking Request(bobE42636),Package Code(PKG10000241),Beneficiary Code(56079)**

1 message

Mediwheel <wellness@mediwheel.in>  
To: insurancedckc234@gmail.com  
Cc: customercare@mediwheel.in

22 July 2023 at 10:05



011-41195959

Email:wellness@mediwheel.in

Dear Dr. Charu Kohli Cilnic,  
City : Delhi . Location : .Defence Colony,,

We have received the following request for Health Check up from

**Name** : MS. JAIN ADITI  
**Age** : 35  
**Gender** : Female  
**Member Relations** : Employee  
**Package Name** : Medi-Wheel Metro Full Body Health Checkup Female Below 40  
**Package Code** : PKG10000241  
**User Location** : Delhi,NEW DELHI,110001  
**Contact Details** : 9459279400  
**Booking Date** : 22-07-2023  
**Appointment,Date** : 29-07-2023

Member Information			
Booked Member Name	Age	Gender	Cost(In INR)
MS. JAIN ADITI	35	Female	Cashless
<b>Total amount to be paid</b>		<b>Cashless</b>	

Please login to your account to confirm the same. Also you mail us for confirmation

**Package Name** : Medi-Wheel Metro Full Body Health Checkup Female Below 40 - Includes (37 )Tests

Tests included in this Package

Ecg, TSH, X-ray Chest, Stress Test (tmt)/ 2d Echo, Blood Sugar Postprandial, A:g Ratio, Blood Group, Total Cholesterol, Triglycerides, Fasting Blood Sugar, Ultrasound Whole Abdomen , Glycosylated Haemoglobin (hba1c), Hdl, Vldl, Urine Analysis, LDL, Total Protine, General Consultation, HDL/ LDL ratio, GGT(Gamma-glutamyl Transferase), Eye Check-up consultation, ALP (ALKALINE PHOSPHATASE), Uric Acid, AST/ALT Ratio, Serum Protein, CBC with ESR, Stool Analysis, Urine Sugar Fasting, Urine Sugar PP, T3, T4, Cholesterol Total / HDL Ratio, BUN, BUN/Creatinine Ratio, Bilirubin Total & Direct and Indirect, Albumin, Globulin

LETTER OF APPROVAL / RECOMMENDATION

To,

The Coordinator,  
Mediwheel (Arcofemi Healthcare Limited)  
Helpline number: 011- 41195959

Dear Sir / Madam,

**Sub: Annual Health Checkup for the employees of Bank of Baroda**

This is to inform you that the following employee wishes to avail the facility of Cashless Annual Health Checkup provided by you in terms of our agreement.

PARTICULARS	EMPLOYEE DETAILS
NAME	MS. JAIN ADITI
EC NO.	85245
DESIGNATION	BRANCH HEAD
PLACE OF WORK	NEW DELHI, SECTOR 15 ROHINI
BIRTHDATE	08-05-1985
PROPOSED DATE OF HEALTH CHECKUP	29-07-2023
BOOKING REFERENCE NO.	23S85245100064724E

This letter of approval / recommendation is valid if submitted along with copy of the Bank of Baroda employee id card. This approval is valid from **22-07-2023** till **31-03-2024**. The list of medical tests to be conducted is provided in the annexure to this letter. Please note that the said health checkup is a **cashless facility** as per our tie up arrangement. We request you to attend to the health checkup requirement of our employee and accord your top priority and best resources in this regard. The EC Number and the booking reference number as given in the above table shall be mentioned in the invoice, invariably.

We solicit your co-operation in this regard.

Yours faithfully,

Sd/-

**Chief General Manager**  
**HRM Department**  
**Bank of Baroda**

(Note: This is a computer generated letter. No Signature required. For any clarification, please contact Mediwheel (Arcofemi Healthcare Limited))



भारत सरकार  
GOVERNMENT OF INDIA



आदिती जैन  
Aditi Jain  
जन्म तारीख/DOB: 08/05/1985  
स्त्री/ FEMALE  
Mobile No: 9459279400



**8546 6102 4575**  
VID : 9148 8358 9780 0089

मेरा आधार, मेरी पहचान

*Chhidi*



भारत का एकमात्र पहचान प्राधिकरण  
UNIQUE IDENTIFICATION AUTHORITY OF INDIA

Download Date: 10/11/2021

संख्या :  
2018/5, बसंत विहार, कल्का, कल्का, पंचकुला,  
हरियाणा - 133302

Address :  
2018/5, BASANT  
VIHAR, KALKA, Kalka,  
Panchkula,  
Haryana - 133302

Issue Date: 29/08/2020



1947  
help@uidai.gov.in



www.uidai.gov.in



UID, Sec No. 1647,  
Bengaluru-560 001

NAME : ADITI JAIN  
 AGE/SEX : 38 Y/F  
 DATE : 29.07.2023

Height	Weight	BMI	BP
160 cm	64 kg	25.0	110/70 mmHg
HABITS	SMOKING : NO ALCOHOL : NO. DRUGS : NO		

Family History:

- Asthma : NO
- Diabetes : NO
- TB : NO
- THYROID : NO
- Heart Disease : NO
- BP : NO
- CANCER : NO

Personal History:

- TB : NO
- Rheumatic : NO
- Acquired deformity : NO
- Operated for : NO
- Psychosomatic history : NO
- Diabetes : YES 2019
- THYROID : NO
- BP : NO

Eye / Vision	DISTANCE VISION		NEAR VISION		COLOUR VISION	GLASSES
	RT EYE	LT EYE	RT EYE	LT EYE		
	6/6	6/6	N/6	N/6	NORMAL	YES

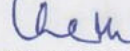
Signature of Medical Examiner : 

**DR. CHARU KOHLI**  
 CONSULTANT MBBS  
 CONSULTANT MBBS  
 DMC-8384

Name : *Aditi Jain*  
Age/Sex : *38 years / Female*  
Date : *29/7/2023*

**SAMPLE NOT PROVIDED**

I do not wish to provide the *PP (PPBS)* sample.

*Aditi Jain*  
*29/7/23*

**IMPORTANT:** Owing to technical limitations, in case of any error in the study, the Doctor cannot be held responsible for claim of damages of any nature, and this report is not valid for any Medicolegal aspect.

Name: ADITI JAIN  
Date: July 29, 2023

### WHOLE ABDOMEN SCAN

Liver is normal in size and echotexture is maintained . Normal intrahepatic biliary radicles and normal appearing venous channels. No focal lesion in either lobes. Portal vein is normal. No sub-diaphragmatic collection or pleural effusion.

Gall bladder is normal distended and shows echofree lumen.  
CBD: not dilated ; apparently echofree.

Both the kidneys are normal in size, position and echopattern with normal pelvicalyceal systems and corticomedullary differentiation.

LK: 10.09 x 5.60 cm  
RK: 8.96 x 3.99 cm

Pancreas is of normal size & echopattern. No focal lesion or peri-pancreatic collection.

Spleen is of normal size and echopattern. No focal lesion or calcification. Splenic vein is not dilated.

Aorta and IVC are normal. No retroperitoneal lymphadenopathy.

Urinary bladder shows normal distension and wall-thickness. No calculus or mass.

Uterus measures 4.97 x 4.29 cm in a.p. and transverse diameters and is 5.65 cm in fundo-cervical length. Endometrial lining is regular and maintained and is 0.32 cm thick. Myometrial echoes are maintained with a regular serosal outline.

Cervix is normal in length and mucosal pattern. Echopattern is homogenous.

Rt. Ovary measures 1.65 x 1.29 cm.  
Lt. ovary measures 1.39 x 1.49 cm.

No free fluid is seen in cul de sac.

**IMPRESSION: Sonological study is within normal limits .**

  
DR CHARU KOHLI  
MBBS ,DMRD  
DMC 8388

DR. CHARU KOHLI  
CONSULTANT RADIOLOGIST  
DMC - 8388  
DR. CHARU KOHLI'S CLINIC  
C-234, DEFENCE COLONY, NEW DELHI-110024  
RDL15892199, DL/SD/132

**IMPORTANT:** Owing to technical limitations ,in case of any error in the study ,the Doctor cannot be held responsible for claim of damages of any nature,and this report is not valid for any Medicolegal aspect.  
Every modern technology has its own limitations , in case of discrepancy/difference in opinion advised- repeat scan/ second opinion

**At Your Home: Digital X-Ray, Blood Samples, ECG, PFT, HOLTER, EEG, ABG**  
Occupational Health Services ■ Diagnostic & Preventive Health Assessment ■ Periodic Preventive Health Camps ■ Corporate Health Checks  
Test marked with \* are not in NABL Scope. / Tests marked with # are performed at outsourced laboratory.

Ultrasound | Digital X Ray | DEXA | Mammography | Path Lab | ECHO | TMT | Healthchecks | PFT | Holter | Audiometry

Aditi Jain

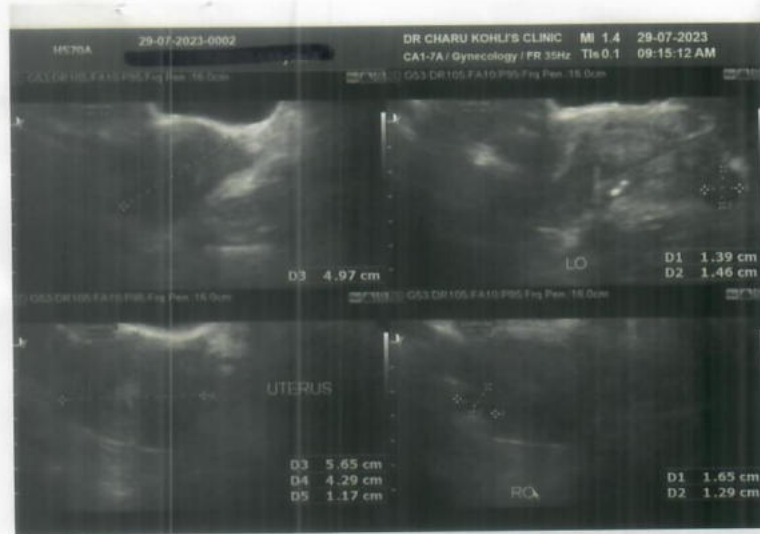
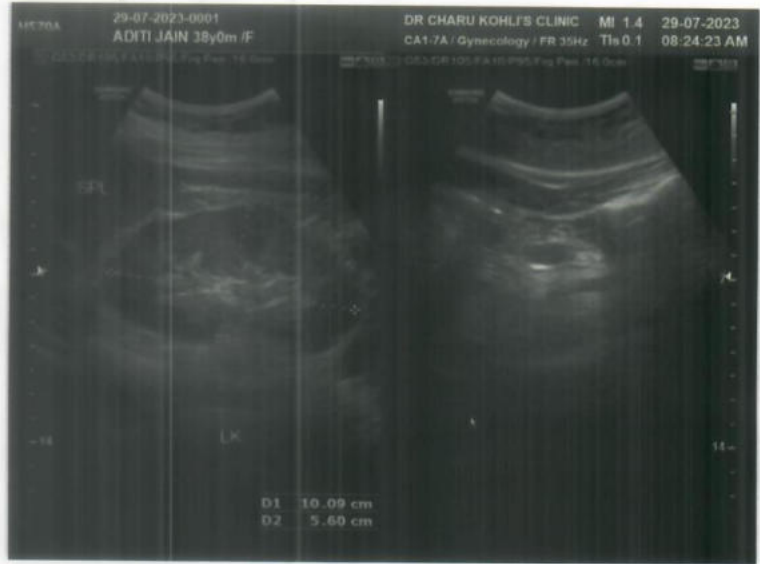

# Dr CHARU KOHLI'S CLINIC

C-234, DEFENCE COLONY, NEW DELHI

Ms. ADITI JAIN  
 Age : 38/F  
 Recorded : 29- 7-2023 8:35  
 Ref. by :  
 Indication : ,,

ID : 679  
 Ht/Wt : /

## TREADMILL TEST SUMMARY REPORT

Protocol: BRUCE  
 History:  
 Medication : ,,

*Alam*  
 29/7/23

PHASE	PHASE TIME	STAGE TIME	SPEED (Km./Hr.)	GRADE (%)	H.R. (BPM)	B.P. (mmHg)	RPP X100	ST LEVEL (mm)			METS
								II	V2	V5	
SUPINE					85	110/80	93				
HYPERTENT	0:07	0:07			80	110/80	88	0.8	1.1	0.8	
VALSALVA					79	110/80	86	0.7	1.3	0.3	
STANDING					90	110/80	99	0.7	1.3	0.3	
STAGE 1	2:59	2:59	2.70	10.00	109	110/80	119	0.3	0.3	-0.1	
STAGE 2	5:59	2:59	4.00	12.00	122	120/82	146	-0.1	0.5	-0.1	4.80
STAGE 3	8:59	2:59	5.40	14.00	140	130/84	182	0.4	0.2	-0.3	7.10
STAGE 4	9:29	0:29	6.70	16.00	75	130/84	97	1.0	0.6	0.4	10.00
PEAK EXERCISE	9:37	0:37			94	130/84	122	1.4	0.4	-0.4	10.65
RECOVERY	2:59	2:59	0.00	0.00	99	130/84	128	-0.5	1.1	-0.3	10.83
									0.1	-0.4	

### RESULTS

Exercise Duration : 9:37 Minutes  
 Max Heart Rate : 140 bpm 76 % of target heart rate 182 bpm  
 Max Blood Pressure : 130/84 mmHg  
 Max Work Load : 10.83 METS  
 Reason of Termination :

### IMPRESSIONS

*Negative for RMI with parameters of exercise*

*Rajiv*  
 DR. D. R. RAJIV  
 MBBS, MD  
 DMC-46748  
 CONSULTANT CARDIOLOGIST

Cardiologist



Ms. ADITI JAIN

I.D. : 679

AGE/SEX : 38/F

RECORDED : 29- 7-2023 8:35

RATE : 85 BPM

B.P. : 110/80 mmHg

# Dr CHARU KOHLI'S CLINIC

SUPINE  
PRETEST

ST @ 10mm/mV  
80ms PostJ

*Kojli*  
DR. D. R. RAJIV  
MBBS, MD  
DMC-46748

CONSULTANT CARDIOLOGIST

*85/min*  
*HR*

LINKED MEDIAN



Ms. ADITI JAIN

I.D. 679

AGE/SEX : 38/F

RECORDED : 29-7-2023 8:35

RATE : 80 BPM

B.P. : 110/80 mmHg

# Dr CHARU KOHLI'S CLINIC

HYPERVENTILATION  
PRETEST

ST @ 10mm/mV  
80ms PostJ

STAGE TIME : 0:07

LINKED MEDIAN

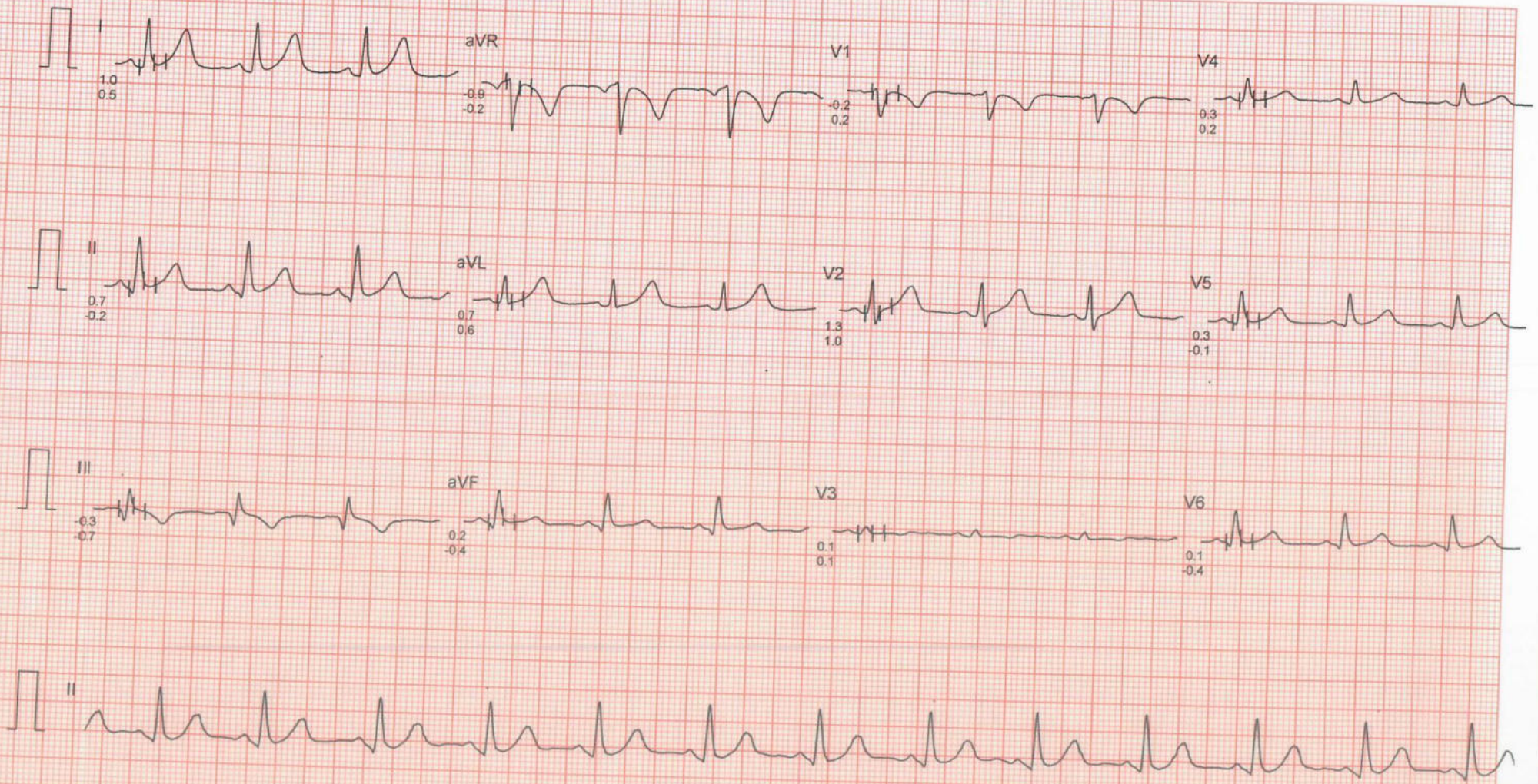

Filtered

Computer Corrected Baseline

25mm/sec 10mm/mV

CardiCom, INDIA Ph.:091-731-2620740, TeleFax:091-731-2431214

# Dr CHARU KOHLI'S CLINIC

Ms. ADITI JAIN

I.D. : 679

AGE/SEX : 38/F

RECORDED : 29-7-2023 8:35

RATE : 79 BPM

B.P. : 110/80 mmHg

VALSALVA  
PRETEST

ST @ 10mm/mV  
80ms PostJ

LINKED MEDIAN



Filtered

Computer Corrected Baseline

25mm/sec 10mm/mV

CardiCom, INDIA Ph.:091-731-2620740,TeleFax:091-731-2431214

Ms. ADITI JAIN

I.D. : 679

AGE/SEX : 38/F

RECORDED : 29- 7-2023 8:35

RATE : 90 BPM

B.P. : 110/80 mmHg

STANDING  
PRETEST

ST @ 10mm/mV  
80ms PostJ

LINKED MEDIAN

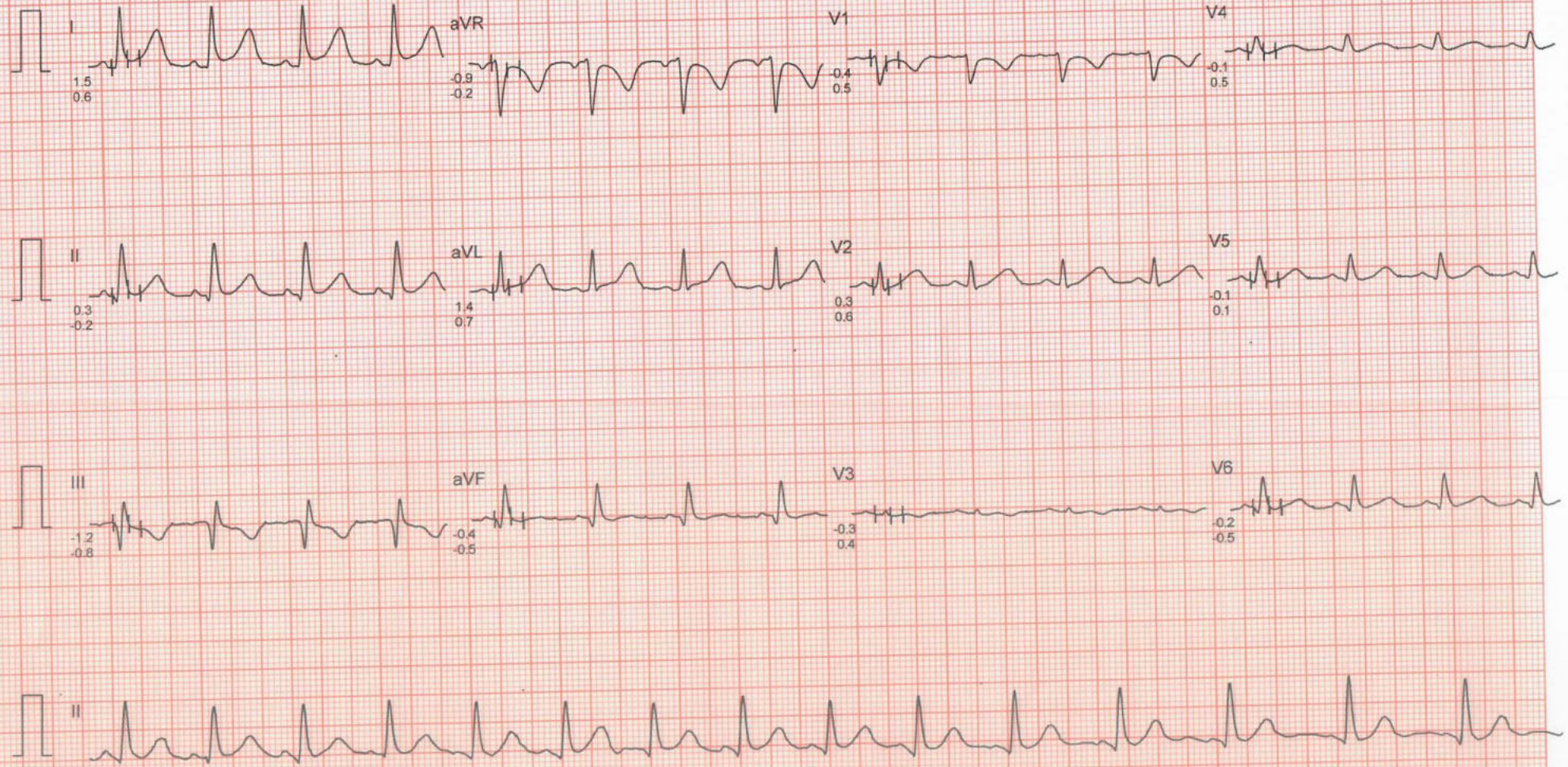

# Dr CHARU KOHLI'S CLINIC

Ms. ADITI JAIN

I.D. : 679

AGE/SEX : 38/F

RECORDED : 29-7-2023 8:35

RATE : 109 BPM

B.P. : 110/80 mmHg

BRUCE

EXERCISE 1

PHASE TIME : 2:59

STAGE TIME : 2:59

ST @ 10mm/mV

80ms PostJ

SPEED : 2.7 Km./Hr.

GRADE : 10.0 %

LINKED MEDIAN

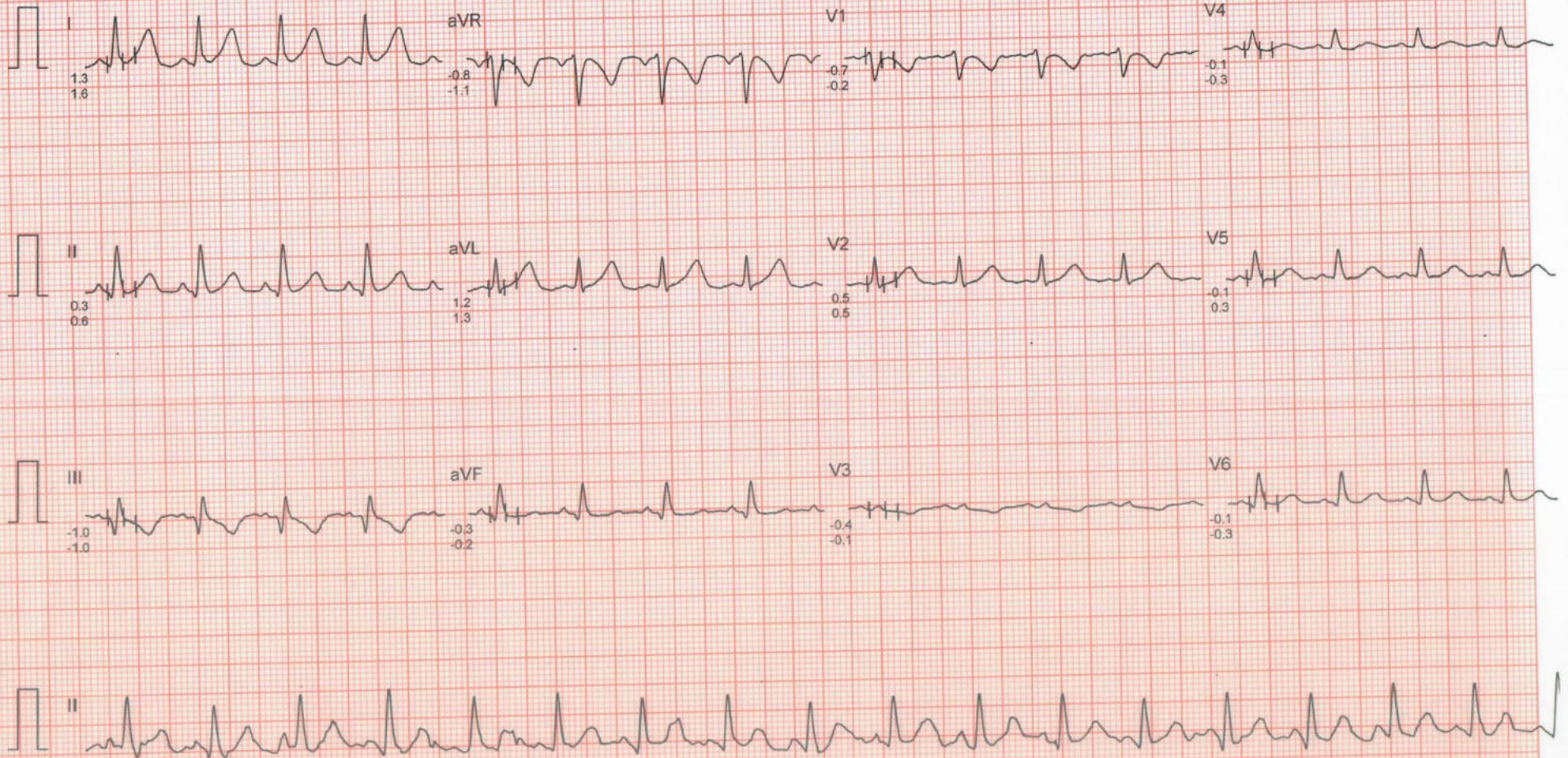

# Dr CHARU KOHLI'S CLINIC

Ms. ADITI JAIN  
I.D. : 679  
AGE/SEX : 38/F  
RECORDED : 29-7-2023 8:35

RATE : 122 BPM  
B.P. : 120/82 mmHg

BRUCE  
EXERCISE 2  
PHASE TIME : 5:59  
STAGE TIME : 2:59

ST @ 10mm/mV  
80ms PostJ  
SPEED : 4.0 Km./Hr.  
GRADE : 12.0 %

LINKED MEDIAN

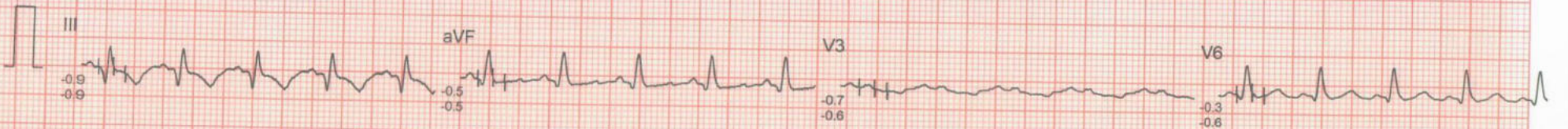
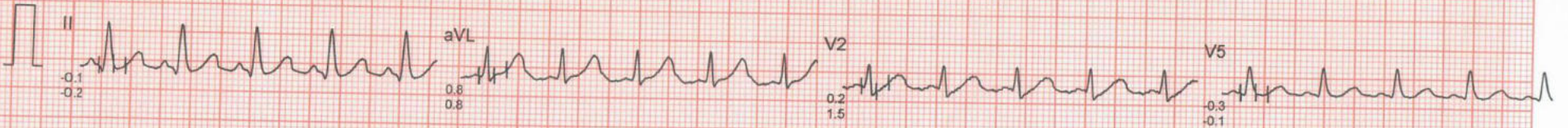
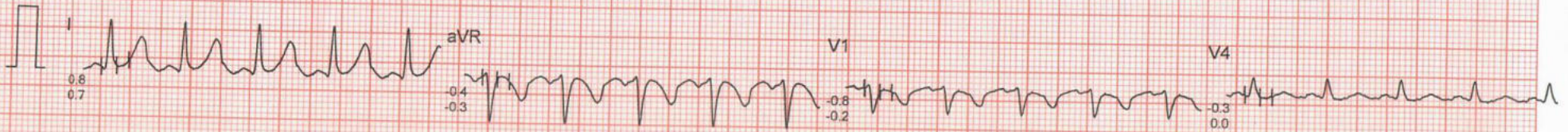

Filtered

Computer Corrected Baseline

25mm/sec 10mm/mV

CardiCom, INDIA Ph.:091-731-2620740, TeleFax:091-731-2431214

# Dr CHARU KOHLI'S CLINIC

Ms. ADITI JAIN

I.D. : 679

AGE/SEX : 38/F

RECORDED : 29-7-2023 8:35

RATE : 140 BPM

B.P. : 130/84 mmHg

BRUCE

EXERCISE 3

PHASE TIME : 8:59

STAGE TIME : 2:59

ST @ 10mm/mV

80ms PostJ

SPEED : 5.4 Km./Hr.

GRADE : 14.0 %

LINKED MEDIAN

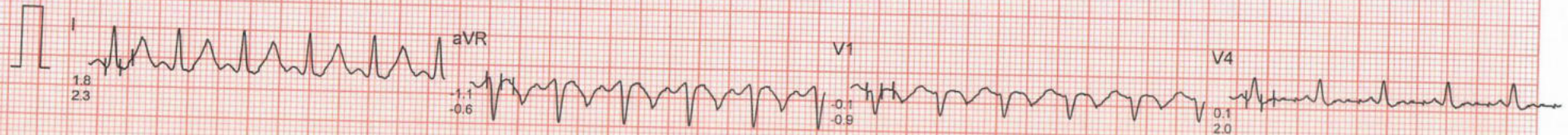

Filtered

Computer Corrected Baseline

25mm/sec 10mm/mV

CardiCom, INDIA Ph.:091-731-2620740, TeleFax:091-731-2431214

# Dr CHARU KOHLI'S CLINIC

Ms. ADITI JAIN  
I.D. : 679  
AGE/SEX : 38/F  
RECORDED : 29- 7-2023 8:35

RATE : 99 BPM  
B.P. : 130/84 mmHg

BRUCE  
RECOVERY  
PHASE TIME : 0:59

ST @ 10mm/mV  
80ms PostJ  
SPEED : 0.0 Km./Hr.  
GRADE : 0.0 %

LINKED MEDIAN

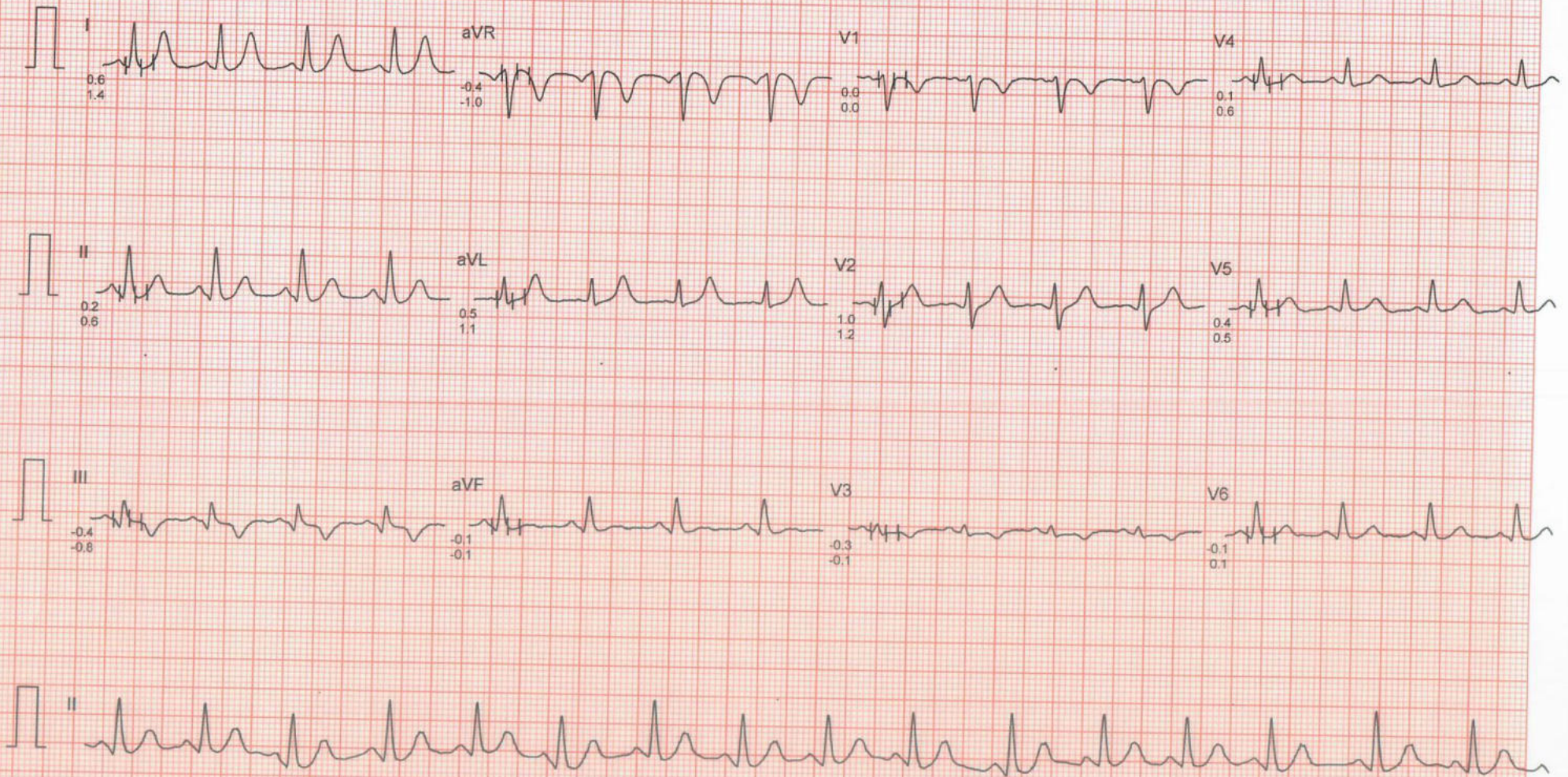



# Dr CHARU KOHLI'S CLINIC

Ms ADITI JAIN  
I.D. : 679  
AGE/SEX : 38/F  
RECORDED : 29-7-2023 8:35

RATE : 94 BPM  
B.P. : 130/84 mmHg

BRUCE  
PEAK EXERCISE  
PHASE TIME : 9:37  
STAGE TIME : 0:37

ST @ 10mm/mV  
80ms PostJ  
SPEED : 6.7 Km./Hr.  
GRADE : 16.0 %

LINKED MEDIAN



# Dr CHARU KOHLI'S CLINIC

Ms ADITI JAIN

I.D. : 679

AGE/SEX : 38/F

RECORDED : 29-7-2023 8:35

RATE : 99 BPM

B.P. : 130/84 mmHg

BRUCE

RECOVERY

PHASE TIME : 2:59

ST @ 10mm/mV

80ms PostJ

SPEED : 0.0 Km./Hr.

GRADE : 0.0 %

LINKED MEDIAN



Filtered

Computer Corrected Baseline

25mm/sec 10mm/mV

CardiCom, INDIA Ph.:091-731-2620740,TeleFax:091-731-2431214



**Dr. Charu Kohli's Clinic**  
C-234 Defence Colony, New Delhi-1 10024  
Ph 41550792 ,24336960, 24332759  
E- mail: [drcharukohli@yahoo.com](mailto:drcharukohli@yahoo.com)

**NAME** : ADITI JAIN  
**AGE/SEX** : 38Y/M  
**DATE** : 29.07.2023

**X - RAY CHEST PA VIEW :**

Cardiac shadow is normal.  
Aorta is normal.  
Bilateral lung fields are clear.  
Both costophrenic angles are clear.  
Bilateral domes of diaphragm are normal.  
No bony injury noted.

**IMPRESSION:** Normal chest skiagram

*Charu Kohli*

**DR. CHARU KOHLI**  
**MBBS, DMRD**  
**Consultant Radiologist**

**IMPORTANT:** Owing to technical limitations in case of any error in the study, the Doctor cannot be held responsible for claim of damages of any nature and this report is not valid for any Medico-legal aspect.

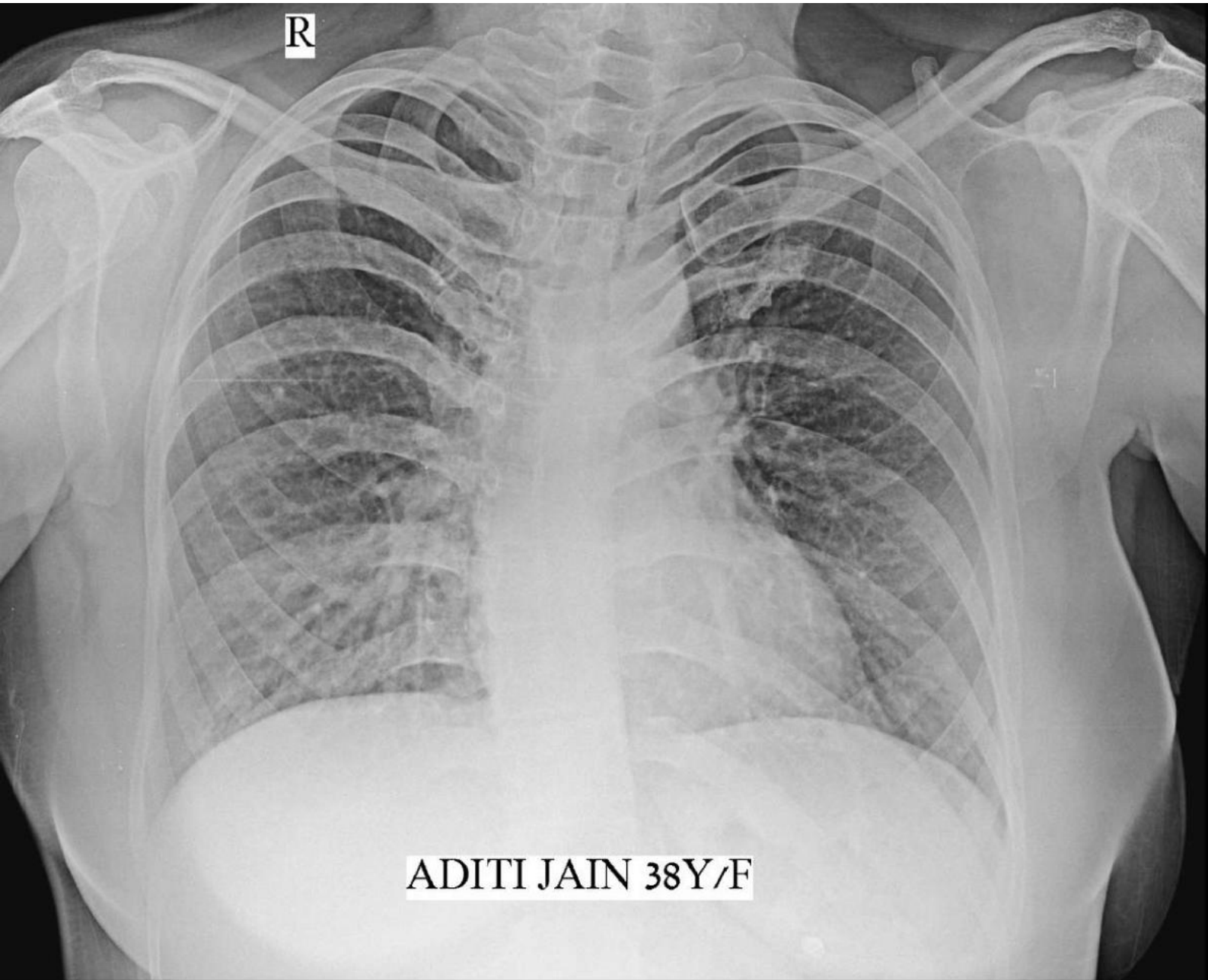

R

ADITI JAIN 38Y/F



 GPS Map Camera

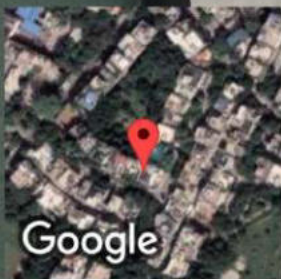

**New Delhi, Delhi, India**

C-234, Chakrabarti Vithi Rd, Block C, Defence Colony, New Delhi, Delhi  
110049, India

Lat 28.570736°

Long 77.229804°

29/07/23 09:17 AM GMT +05:30



<b>Registration No.</b>	<b>10237571</b>	Mobile No.	9459279400
<b>Patient Name</b>	<b>Ms. ADITI JAIN</b>	Registration Date/Time	29/07/2023 07:52:14
Age / Sex	38 Yrs Female	Sample Collected Date/Time	29/07/2023 12:15:38
Ref By / Hospital	Others BANK OF BARODA	Report Date/Time	29/07/2023 16:57:15
Collected At	DCKC	Printed Date/Time	29/07/2023 19:24:31

Test Name	Value	Unit	Biological Ref Interval
-----------	-------	------	-------------------------

## HAEMATOLOGY

### Complete Blood Count (CBC)

Haemoglobin (Hb) ,EDTA <i>Method : Colorimetric</i>	13.9	g/dL	12.0 - 15.0
Total Leucocyte Count (TLC) ,EDTA <i>Method : Electric impedance</i>	08.0	10 <sup>9</sup> /L	04.0 - 11.0
Red Blood Cell (RBC) ,EDTA <i>Method : Electric impedance</i>	<b>5.31</b>	10 <sup>6</sup> /uL	3.80 - 4.80
Hematocrit (HCT /PCV) ,EDTA <i>Method : Pulse height detection</i>	41.1	%	36.0 - 46.0
Mean Corp Volume (MCV) ,EDTA <i>Method : Calculated</i>	<b>77.4</b>	fL	83.0 - 101.0
Mean Corp Hb (MCH) ,EDTA <i>Method : Calculated</i>	<b>26.3</b>	pg	27.0 - 32.0
Mean Corp Hb Conc (MCHC) ,EDTA <i>Method : Calculated</i>	33.9	g/dL	31.5 - 34.5
Platelet Count(PLT) ,EDTA <i>Method : Electric impedance/Microscopy</i>	280.00	10 <sup>3</sup> /uL	150.00 - 410.00
RDW- CV% ,EDTA	12.5	%	11.6 - 14.0
Differential Leucocyte Count <i>Method : Microscopy</i>			
Neutrophil ,EDTA	62.0	%	40.0 - 80.0
Lymphocyte ,EDTA	29.0	%	20.0 - 45.0
Eosinophil ,EDTA	3.0	%	1.0 - 6.0
Monocyte ,EDTA	6.0	%	2.0 - 10.0
Basophil ,EDTA	0.0	%	0.0 - 2.0
ESR ,EDTA <i>Method : Westergreen</i>	12	mm/1st hr.	00 - 20

Page No: 1 of 9

Checked By :- POOJA



DR. NEELU CHHABRA  
MD. PATHOLOGIST

**At Your Home: Collection of Blood Samples, ECG, Digital X-Ray**

Occupational Health Service ■ Diagnostic & Preventive ■ Health Assessment ■ Periodic Preventive Health Camps ■ Corporate Health Checks

**Ultrasound | Digital X Ray | DEXA | Mammography | Path Lab | ECHO | TMT | Healthchecks | PFT | Holter | Audiometry**



<b>Registration No.</b>	<b>10237571</b>	Mobile No.	9459279400
<b>Patient Name</b>	<b>Ms. ADITI JAIN</b>	Registration Date/Time	29/07/2023 07:52:14
Age / Sex	38 Yrs Female	Sample Collected Date/Time	29/07/2023 12:15:38
Ref By / Hospital	Others BANK OF BARODA	Report Date/Time	29/07/2023 18:40:03
Collected At	DCKC	Printed Date/Time	29/07/2023 19:24:31

Test Name	Value	Unit	Biological Ref Interval
-----------	-------	------	-------------------------

Blood Group ABO ,EDTA

Method : Forward Grouping

"O"

Rh Typing ,EDTA

Method : Forward Grouping

NEGATIVE

**HbA1c** ,EDTA

Method : Photometric method

9.0 %

**INTERPRETATIONS:-**

**NORMAL RANGE** **4.00 - 5.60** %

Pre Diabetic/ Higher chance of getting diabetes	5.70	- 6.20	%
Good Diabetic Control	6.20 -	6.80	%
Fair Diabetic Control	6.80 -	7.60	%
Uncontrolled Diabetes -action suggested	>7.6		%

**Note:-**

Glycosylated Haemoglobin is a specific component of HBA1C and is the blood glucose bound to it. This test is an index of carbohydrate in balance during the preceding two months. The estimation is of greater importance for specific group of patient. This result are not affected by time, meal intake exercise, diabetic drugs, emotional Stress etc. HbA1c should be routinely monitored ideally at least every 3 months.









<b>Registration No.</b>	<b>10237571</b>	Mobile No.	9459279400
<b>Patient Name</b>	<b>Ms. ADITI JAIN</b>	Registration Date/Time	29/07/2023 07:52:14
Age / Sex	38 Yrs Female	Sample Collected Date/Time	29/07/2023 12:15:38
Ref By / Hospital	Others BANK OF BARODA	Report Date/Time	29/07/2023 16:38:29
Collected At	DCKC	Printed Date/Time	29/07/2023 19:24:31

Test Name	Value	Unit	Biological Ref Interval
-----------	-------	------	-------------------------

**LIVER PROFILE / LFT**

Serum Bilirubin (Total) ,Serum Plain <i>Method : DSA Method</i>	0.60	mg/dl	0.00 - 1.20
Serum Bilirubin (Direct) ,Serum Plain <i>Method : DSA Method</i>	0.21	mg/dl	0.00 - 0.30
Serum Bilirubin (Indirect) ,Serum Plain <i>Method : Calculated Parameter</i>	0.39	mg/dl	0.00 - 0.60
SGOT ,Serum Plain <i>Method : IFCC/KINETIC</i>	11.7	IU/l	Males : Upto 46 IU/l Females : Upto 40 IU/l
SGPT ,Serum Plain <i>Method : IFCC/KINETIC</i>	10.5	IU/l	Upto 49 IU/l
Serum Alkaline Phosphatase ,Serum Plain <i>Method : DEA Method</i>	70.0	IU/l	30.0 - 120.0
Serum Total Protein ,Serum Plain <i>Method : Biuret Method</i>	6.76	gm/dl	6.00 - 8.50
Serum Albumin ,Serum Plain <i>Method : BCG Method</i>	4.18	gm/dl	3.20 - 5.50
Globulin ,Serum Plain <i>Method : Calculated</i>	2.60	gm/dl	2.00 - 4.10
A/G Ratio ,Serum Plain <i>Method : Calculated</i>	1.61		1.00 - 2.10
Serum GGTP ,Serum Plain <i>Method : G-Glutamyl Transferase</i>	24.0	U/L	0.0 - 50.0

Page No: 4 of 9

Checked By :- POOJA



DR. NEELU CHHABRA  
MD. PATHOLOGIST

**At Your Home: Collection of Blood Samples, ECG, Digital X-Ray**

Occupational Health Service ■ Diagnostic & Preventive ■ Health Assessment ■ Periodic Preventive Health Camps ■ Corporate Health Checks

**Ultrasound | Digital X Ray | DEXA | Mammography | Path Lab | ECHO | TMT | Healthchecks | PFT | Holter | Audiometry**



<b>Registration No.</b>	<b>10237571</b>	Mobile No.	9459279400
<b>Patient Name</b>	<b>Ms. ADITI JAIN</b>	Registration Date/Time	29/07/2023 07:52:14
Age / Sex	38 Yrs Female	Sample Collected Date/Time	29/07/2023 12:15:38
Ref By / Hospital	Others BANK OF BARODA	Report Date/Time	29/07/2023 16:38:29
Collected At	DCKC	Printed Date/Time	29/07/2023 19:24:31

Test Name	Value	Unit	Biological Ref Interval
Blood Sugar (Fasting) ,Plasma F <i>Method : GOD POD</i>	<b>275.1</b>	mg/dl	70.0 - 110.0
Serum Creatinine ,Serum Plain <i>Method : Mosified Jaffe's</i>	0.58	mg/dl	0.50 - 1.50
Serum Uric Acid ,Serum Plain <i>Method : Uricase- POD</i>	3.19	mg/dl	2.40 - 5.70
Blood Urea Nitrogen ,Serum Plain <i>Method : Calculated</i>	13.28	mg/dl	0.00 - 20.00



<b>Registration No.</b>	<b>10237571</b>	Mobile No.	9459279400
<b>Patient Name</b>	<b>Ms. ADITI JAIN</b>	Registration Date/Time	29/07/2023 07:52:14
Age / Sex	38 Yrs Female	Sample Collected Date/Time	29/07/2023 12:15:38
Ref By / Hospital	Others BANK OF BARODA	Report Date/Time	29/07/2023 18:40:03
Collected At	DCKC	Printed Date/Time	29/07/2023 19:24:31

Test Name	Value	Unit	Biological Ref Interval
-----------	-------	------	-------------------------

## IMMUNOASSAY

### TOTAL THYROID PROFILE

Total T3 ,Serum Plain	1.46	ng/mL	0.69 - 2.15
Total T4 ,Serum Plain	10.70	ug/dl	5.20 - 12.70
TSH	<b>0.12</b>	uIU/ml	0.30 - 4.50

**Comment :**

Age Group	Biological Reference Range
1-2 Days	3.2-3.43 uIU/ml
3-4 Days	0.7-15.4 uIU/ml
15 Days - 5 Months	1.7-9.1 uIU/ml
5 Months - 2 Years	0.7-6.4 uIU/ml
2 Years - 12 Years	0.64-6.27 uIU/ml
12 Years - 18 Years	0.51-4.94 uIU/ml
> 18 Years	0.35-5.50 uIU/ml

**Adults**

Note: TSH levels are subject to circadian variation, rising several hours before the onset of sleep, reaching peak levels between 11 pm to 6 am. Nadir concentrations are observed during the afternoon. Diurnal variation in TSH level approximates + 50 %, hence time of the day has influence on the measured serum TSH concentration. Although elevated TSH levels are nearly always indicative of primary hypothyroidism, and may be seen in secondary thyrotoxicosis.

**Newborn**

In a very low birth weight baby (particularly premature neonates) immaturity of the hypothalamic-pituitary - thyroid axis may mask primary congenital hypothyroidism. It is recommended that the test be repeated two weeks after birth in babies 1000-1500 gm and at four weeks in those <1000 gm. Specimen collection prior to 24 hours of age, after blood transfusion and prematurity can affect this screening.

Nearly 90% of CH cases are detected by newborn screening. A small number of children may test normal on the newborn screen but later develop hypothyroidism.





<b>Registration No.</b>	<b>10237571</b>	Mobile No.	9459279400
<b>Patient Name</b>	<b>Ms. ADITI JAIN</b>	Registration Date/Time	29/07/2023 07:52:14
Age / Sex	38 Yrs Female	Sample Collected Date/Time	29/07/2023 12:15:38
Ref By / Hospital	Others BANK OF BARODA	Report Date/Time	29/07/2023 18:48:54
Collected At	DCKC	Printed Date/Time	29/07/2023 19:24:31

Test Name	Value	Unit	Biological Ref Interval
-----------	-------	------	-------------------------

## CLINICAL PATHOLOGY

### URINE ROUTINE EXAMINATION

#### URE PHYSICAL EXAMINATION

Colour ,URINE	Pale Yellow	Pale Yellow
Volume ,URINE	60 mL	
Appearance ,URINE	Clear	Clear

#### URE CHEMICAL EXAMINATION

Reaction ,URINE	Acidic	Acidic
Ph (Strip Method) ,URINE	6.0	5.0
Specific Gravity ,URINE	1.020	1.000
Protein (Strip Method) ,URINE	Nil	Nil
Glucose (Strip Method) ,URINE	++	Nil

#### URE MICROSCOPY EXAMINATION

Pus Cells ,URINE	1 - 2 /HPF	0 - 1
Epithelial Cells ,URINE	2 - 4 /HPF	0 - 1
RBC's ,URINE	Nil /HPF	Nil
Casts ,URINE	Nil	
Crystals ,URINE	Nil	
Bacteria ,URINE	Absent	Absent
Mucus Thread ,URINE	Nil	Nil
Other ,URINE	Nil	

Page No: 7 of 9

Checked By :- POOJA



DR. NEELU CHHABRA  
MD. PATHOLOGIST

**At Your Home: Collection of Blood Samples, ECG, Digital X-Ray**

Occupational Health Service ■ Diagnostic & Preventive ■ Health Assessment ■ Periodic Preventive Health Camps ■ Corporate Health Checks

**Ultrasound | Digital X Ray | DEXA | Mammography | Path Lab | ECHO | TMT | Healthchecks | PFT | Holter | Audiometry**



<b>Registration No.</b>	<b>10237571</b>	Mobile No.	9459279400
<b>Patient Name</b>	<b>Ms. ADITI JAIN</b>	Registration Date/Time	29/07/2023 07:52:14
Age / Sex	38 Yrs Female	Sample Collected Date/Time	29/07/2023 12:15:38
Ref By / Hospital	Others BANK OF BARODA	Report Date/Time	29/07/2023 16:57:15
Collected At	DCKC	Printed Date/Time	29/07/2023 19:24:31

Test Name	Value	Unit	Biological Ref Interval
-----------	-------	------	-------------------------

**STOOL ANALYSIS**

STOOL MICROSCOPIC EXAMINATION

OTHERS ,STOOL

SNR

Nil





<b>Registration No.</b>	<b>10237571</b>	Mobile No.	9459279400
<b>Patient Name</b>	<b>Ms. ADITI JAIN</b>	Registration Date/Time	29/07/2023 07:52:14
Age / Sex	38 Yrs Female	Sample Collected Date/Time	29/07/2023 12:15:38
Ref By / Hospital	Others BANK OF BARODA	Report Date/Time	29/07/2023 18:48:54
Collected At	DCKC	Printed Date/Time	29/07/2023 19:24:31

Test Name	Value	Unit	Biological Ref Interval
-----------	-------	------	-------------------------

URE SUGAR (FASTING) , URINE ++

\*\*\* End of Report \*\*\*

