

Report



Patient Name : MRS. JADHAV RUPALI R	Reference : MEDIWHEEL	Registered On : Aug 21, 2023, 08:09 a.m.
Age / Sex : 34 Yrs 6 M / Female	Organization : Mediwheel	Collected On : Aug 21, 2023, 08:24 a.m.
DOB : 11/2/1989	Org ID : NA	Reported On : Aug 21, 2023, 11:50 a.m.
LCID No : 323080777		
UID No : 93396		



Blood sugar post prandial

Specimen Type : Plasma

Test Description	Value(s)	Unit(s)	Reference Range
------------------	----------	---------	-----------------

BIOCHEMISTRY

Blood sugar post prandial <i>By Hexokinase method</i>	84	mg/dl	70 - 140
--	----	-------	----------

Remark

Diagnostic criteria of Diabetes Mellitus (ADA guidelines 2021)

Fasting Blood Glucose : ≥ 126 mg/dl

OR

2 Hr Post Glucose : ≥ 200 mg/dl

OR

HbA1c ≥ 6.5 %

OR

Random Blood Glucose : ≥ 200 mg/dl

END OF REPORT



Dr. Rohini Gedam D.P.B.
Consultant Pathologist

Report



Patient Name : MRS. JADHAV RUPALI R
Age / Sex : 34 Yrs 6 M / Female
DOB : 11/2/1989
LCID No : 323080777
UID No : 93396

Reference : MEDIWHEEL
Organization : Mediwheel
Org ID : NA

Registered On : Aug 21, 2023, 08:09 a.m.
Collected On : Aug 21, 2023, 08:24 a.m.
Reported On : Aug 21, 2023, 11:50 a.m.



BLOOD GROUP LC

Specimen Type : EDTA

Test Description	Value(s)	Unit(s)	Reference Range
------------------	----------	---------	-----------------

SEROLOGY

ABO Group

BySLIDE/TUBE Method

"B"

Rh (Factor)

BySLIDE/TUBE Method

Positive

Remark

Test done by : Agglutination Forward & Reverse Method (Whole Blood & Serum)

* : *Rechecked*

END OF REPORT



Dr. Rohini Gedam D.P.B.
Consultant Pathologist

Report



Lifecare
diagnostics

Patient Name : MRS. JADHAV RUPALI R
Age / Sex : 34 Yrs 6 M / Female
DOB : 11/2/1989
LCID No : 323080777
UID No : 93396

Reference : MEDIWHEEL
Organization : Mediwheel
Org ID : NA

Registered On : Aug 21, 2023, 08:09 a.m.
Collected On : Aug 21, 2023, 08:24 a.m.
Reported On : Aug 21, 2023, 11:50 a.m.



COMPLETE BLOOD COUNT (CBC) LC

Specimen Type : EDTA

Test Description	Value(s)	Unit(s)	Reference Range
HEMATOLOGY			
Haemoglobin (Mod.Cyanmethemoglobin)	13.8	gms%	12 - 15
R.B.C Count (Impedence)	5.03	x10 ⁶ /cmm	3.8 - 4.8
PCV (Conductivity)	41.3	%	36 - 46
MCV (Calculated)	82.11	fL	83 - 101
MCH(Calculated)	27.44	Pg	27 - 32
MCHC(Calculated)	33.41	gms%	31.5 - 34.5
W.B.C. Count(Impedence)	5.63	x10 ³ /cmm	4 - 10
RDW(Calculated)	13	%	11.6 - 14.0
MPV(Calculated)	8.4	fL	6 - 11
Platelet Count(Impedence)	3.96	x10 ⁵ /cmm	1.50 - 4.10
DIFFERENTIAL COUNT (Impedence,Light Absorbance)			
Neutrophils	46	%	40 - 80
Lymphocytes	39	%	20 - 40
Eosinophils	05	%	1 - 6
Monocytes	10	%	2 - 10
Basophils	0	%	0 - 2
RBC Morphology <i>Staining & Microscopy</i>	Normocytic normochromic.		
WBC Morphology <i>Staining & Microscopy</i>	Normal		
PLATELETS <i>Staining & Microscopy</i>	Adequate on smear.		
Other	-		

CBC done on fully Automated Yumizen H550

END OF REPORT



Dr. Rohini Gedam D.P.B.
Consultant Pathologist

Report



Patient Name : MRS. JADHAV RUPALI R
Age / Sex : 34 Yrs 6 M / Female
DOB : 11/2/1989
LCID No : 323080777
UID No : 93396

Reference : MEDIWHEEL
Organization : Mediwheel
Org ID : NA

Registered On : Aug 21, 2023, 08:09 a.m.
Collected On : Aug 21, 2023, 08:24 a.m.
Reported On : Aug 21, 2023, 01:01 p.m.



Total Cholesterol

Specimen Type : Serum

Test Description	Value(s)	Unit(s)	Reference Range
<u>BIOCHEMISTRY</u>			
Total Cholesterol (Serum) <i>By CHOD-PAP Method</i>	197	mg/dl	UPTO 200

*Total Cholesterol : Desirable : Less than 200 mg%
Borderline High : 200 - 239 mg% High : More than 239 mg%*

Done on fully automated SIEMENS DIMENSION RXL MAX.

*** : Rechecked**

END OF REPORT



Dr. Rohini Gedam D.P.B.
Consultant Pathologist

Report



Patient Name : MRS. JADHAV RUPALI R
Age / Sex : 34 Yrs 6 M / Female
DOB : 11/2/1989
LCID No : 323080777
UID No : 93396

Reference : MEDIWHEEL
Organization : Mediwheel
Org ID : NA

Registered On : Aug 21, 2023, 08:09 a.m.
Collected On : Aug 21, 2023, 08:24 a.m.
Reported On : Aug 21, 2023, 01:01 p.m.



Triglycerides

Specimen Type : Serum

Test Description	Value(s)	Unit(s)	Reference Range
<u>BIOCHEMISTRY</u> Serum Triglycerides <i>By Enzymatic GPO/PAP Method</i>	111	mg/dl	Less than 150

Triglycerides :

Normal : Less than 150 mg%

Borderline : 150 - 199 mg%

High : 200 - 499 mg%

Very High : More than 499 mg%

Done on fully automated SIEMENS DIMENSION RXL MAX.

* : Rechecked

END OF REPORT



Dr. Rohini Gedam D.P.B.
Consultant Pathologist

Report



Patient Name : MRS. JADHAV RUPALI R
Age / Sex : 34 Yrs 6 M / Female
DOB : 11/2/1989
LCID No : 323080777
UID No : 93396

Reference : MEDIWHEEL
Organization : Mediwheel
Org ID : NA

Registered On : Aug 21, 2023, 08:09 a.m.
Collected On : Aug 21, 2023, 08:24 a.m.
Reported On : Aug 21, 2023, 01:01 p.m.



Blood sugar fasting LC

Specimen Type : Plasma

Test Description	Value(s)	Unit(s)	Reference Range
------------------	----------	---------	-----------------

BIOCHEMISTRY

Blood Sugar Fasting

Glucose value

By Hexokinase method

84

mg/dl

70 - 110

Diagnostic criteria of Diabetes Mellitus (ADA guidelines 2021)

Fasting Blood Glucose : ≥ 126 mg/dl

OR

2 Hr Post Glucose : ≥ 200 mg/dl

OR

HbA1c ≥ 6.5 %

OR

Random Blood Glucose : ≥ 200 mg/dl

END OF REPORT



Dr. Rohini Gedam D.P.B.
Consultant Pathologist

Report



Patient Name : MRS. JADHAV RUPALI R	Reference : MEDIWHEEL	Registered On : Aug 21, 2023, 08:09 a.m.
Age / Sex : 34 Yrs 6 M / Female	Organization : Mediwheel	Collected On : Aug 21, 2023, 08:24 a.m.
DOB : 11/2/1989	Org ID : NA	Reported On : Aug 21, 2023, 01:01 p.m.
LCID No : 323080777		
UID No : 93396		



Glycosylated HB A1c

Specimen Type : EDTA

Test Description	Value(s)	Unit(s)	Reference Range
BIOCHEMISTRY			
Glycosylated HBA1C	4.9	%	
AVERAGE BLOOD GLUCOSE LEVEL	93.93	mg/dl	

Reference Values : Glyco HB A1c

Non Diabetic : 4.0 - 6.0

Good Diabetic Control : 6.0 - 7.0

Fair Diabetic Control : 7.0 - 8.0

Poor Diabetic Control : > 8.0

Maintaining HbA1c levels to less than 7% will reduce risk of long term complications of Diabetes.

Method : Ion Exchange HIGH Pressure Liquid Chromatography (HPLC), on Fully Automated Biorad D10 analyser.

INFORMATION : Glycosylated Haemoglobin accumulates within the red blood cells & exists in this form throughout the lifespan of red cells. Thus a single HbA1c value taken every 2 - 3 months serves over those months. The measurement of HbA1c has been used as an index of metabolic control of diabetes during the preceding 2 - 3 months providing physician with an objective look at patient's diabetes control. HbA1c is not affected by factors like intake of carbohydrates, timing of antidiabetes drugs, daily activities.

Test done on BIORAD D10.

This test has been performed at Lifecare Diagnostics & Research Centre Pvt. Ltd.

Diagnostic criteria of Diabetes Mellitus (ADA guidelines 2021)

Fasting Blood Glucose : ≥ 126 mg/dl

OR

2 Hr Post Glucose : ≥ 200 mg/dl

OR

HbA1c ≥ 6.5 %

OR

Random Blood Glucose : ≥ 200 mg/dl

END OF REPORT



Dr. Rohini Gedam D.P.B.
Consultant Pathologist

Report



Patient Name : MRS. JADHAV RUPALI R
Age / Sex : 34 Yrs 6 M / Female
DOB : 11/2/1989
LCID No : 323080777
UID No : 93396

Reference : MEDIWHEEL
Organization : Mediwheel
Org ID : NA

Registered On : Aug 21, 2023, 08:09 a.m.
Collected On : Aug 21, 2023, 08:24 a.m.
Reported On : Aug 21, 2023, 01:01 p.m.



LIVER FUNCTION TEST (LFT) LC

Specimen Type : Serum

Test Description	Value(s)	Unit(s)	Reference Range
<u>BIOCHEMISTRY</u>			
Serum Bilirubin (Total) <i>ByDiazo Method</i>	0.77	mg/dl	0.2 - 1.0
Serum Bilirubin (Direct) <i>ByDiazo Method</i>	0.16	mg/dl	0.0 - 0.2
Serum Bilirubin (Indirect) <i>Calculated</i>	0.61	mg/dl	upto 0.90
S.G.O.T (AST) <i>BySerum By Enzymatic Method IFCC</i>	14	U/L	15 - 37
S.G.P.T <i>BySerum by Enzymatic Method</i>	18	U/L	16 - 63
Serum GGTP <i>ByEnzymatic Method</i>	21	U/L	15 - 85
Alkaline Phosphatase	67	U/L	46-116
Serum Proteins <i>ByBiuret Method</i>	8.3	g/dl	6.4 - 8.2
S. Albumin <i>ByBromocresol purple Method</i>	3.9	g/dl	3.4 - 5.0
Serum Globulin	4.40	gm/dl	1.8 - 3.6
A/G Ratio	0.89		1.5 - 3.5
Remark			

END OF REPORT

Dr. Rohini Gedam D.P.B.
Consultant Pathologist

Report



Patient Name : MRS. JADHAV RUPALI R
Age / Sex : 34 Yrs 6 M / Female
DOB : 11/2/1989
LCID No : 323080777
UID No : 93396

Reference : MEDIWHEEL
Organization : Mediwheel
Org ID : NA

Registered On : Aug 21, 2023, 08:09 a.m.
Collected On : Aug 21, 2023, 08:24 a.m.
Reported On : Aug 21, 2023, 01:01 p.m.



LIPID PROFILE LC

Specimen Type : Serum

Test Description	Value(s)	Unit(s)	Reference Range
BIOCHEMISTRY			
Triglycerides <i>By Enzymatic GPO/PAP Method</i>	111	mg/dl	Less than 150
Total Cholesterol <i>By CHOD-PAP Method</i>	197	mg/dl	UPTO 200
HDL Cholesterol <i>By Enzymatic Method</i>	45	mg/dl	40 - 60
VLDL Cholesterol	22.20	mg/dl	6 - 38
LDL Cholesterol	129.80	mg/dl	Upto 100
Cholesterol : HDL Cholesterol Ratio	4.38		Upto - 5
LDL Cholesterol/HDL Cholesterol Ratio	2.88		Upto 4

Total Cholesterol :	HDL-Cholesterol:
<i>Desirable : Less than 200 mg%</i> <i>Borderline High : 200 - 239 mg% High : More than 239 mg%</i>	<i>Desirable : More than 40 mg%</i> <i>Low : Less than 40 mg%</i>
LDL-Cholesterol (Non-protective cholesterol) :	Triglycerides :
<i>Optimal : Less than 100 mg% NearOptimal : 100 - 129 mg%</i> <i>Borderline High : 130 - 159 mg%</i> <i>High : 160 - 189 mg%</i> <i>Very High : More than 189 mg%</i>	<i>Normal : Less than 150 mg%</i> <i>Borderline : 150 - 199 mg%</i> <i>High : 200 - 499 mg%</i> <i>Very High : More than 499 mg%</i>

END OF REPORT

Dr. Rohini Gedam D.P.B.
Consultant Pathologist

Report



Patient Name : MRS. JADHAV RUPALI R
Age / Sex : 34 Yrs 6 M / Female
DOB : 11/2/1989
LCID No : 323080777
UID No : 93396

Reference : MEDIWHEEL
Organization : Mediwheel
Org ID : NA

Registered On : Aug 21, 2023, 08:09 a.m.
Collected On : Aug 21, 2023, 08:24 a.m.
Reported On : Aug 21, 2023, 01:01 p.m.



Uric Acid

Specimen Type : Serum

Test Description	Value(s)	Unit(s)	Reference Range
<u>BIOCHEMISTRY</u>			
Serum Uric Acid <i>By Serum by Uricase Method</i>	2.6	mg/dl	2.6 - 6.0

END OF REPORT



Dr. Rohini Gedam D.P.B.
Consultant Pathologist

Report



Patient Name : MRS. JADHAV RUPALI R
Age / Sex : 34 Yrs 6 M / Female
DOB : 11/2/1989
LCID No : 323080777
UID No : 93396

Reference : MEDIWHEEL
Organization : Mediwheel
Org ID : NA

Registered On : Aug 21, 2023, 08:09 a.m.
Collected On : Aug 21, 2023, 08:24 a.m.
Reported On : Aug 21, 2023, 01:01 p.m.



Blood Urea/BUN

Specimen Type : Serum

Test Description	Value(s)	Unit(s)	Reference Range
<u>BIOCHEMISTRY</u>			
Serum Urea <i>ByUrease Method</i>	20.12	mg/dl	10 - 38.5
BUN <i>BySerum By Urease with GLDH</i>	9.4	mg/dl	5 - 18
Remark :			

END OF REPORT



Dr. Rohini Gedam D.P.B.
Consultant Pathologist

Report



Patient Name : MRS. JADHAV RUPALI R	Reference : MEDIWHEEL	Registered On : Aug 21, 2023, 08:09 a.m.
Age / Sex : 34 Yrs 6 M / Female	Organization : Mediwheel	Collected On : Aug 21, 2023, 08:24 a.m.
DOB : 11/2/1989	Org ID : NA	Reported On : Aug 21, 2023, 01:01 p.m.
LCID No : 323080777		
UID No : 93396		

CREATININE (SIEMENS) LC

Specimen Type : Serum

Test Description	Value(s)	Unit(s)	Reference Range
<u>BIOCHEMISTRY</u>			
Creatinine	0.66	mg/dl	0.55 - 1.02

END OF REPORT



Dr. Rohini Gedam D.P.B.
Consultant Pathologist

Report



Patient Name : MRS. JADHAV RUPALI R
Age / Sex : 34 Yrs 6 M / Female
DOB : 11/2/1989
LCID No : 323080777
UID No : 93396

Reference : MEDIWHEEL
Organization : Mediwheel
Org ID : NA

Registered On : Aug 21, 2023, 08:09 a.m.
Collected On : Aug 21, 2023, 08:24 a.m.
Reported On : Aug 21, 2023, 01:01 p.m.



BUN / Creatinine Ratio

Specimen Type : Blood

Test Description	Value(s)	Unit(s)	Reference Range
<u>BIOCHEMISTRY</u>			
BUN / Creatinine Ratio <i>Calculation</i>	14.2		10:1 - 20:1

END OF REPORT



Dr. Rohini Gedam D.P.B.
Consultant Pathologist

Report

Patient Name : MRS. JADHAV RUPALI R
Age / Sex : 34 Yrs 6 M / Female
DOB : 11/2/1989
LCID No : 323080777
UID No : 93396

Reference : MEDIWHEEL
Organization : Mediwheel
Org ID : NA

Registered On : Aug 21, 2023, 08:09 a.m.
Collected On : Aug 21, 2023, 12:20 p.m.
Reported On : Aug 21, 2023, 03:34 p.m.



Urine Routine LC

Specimen Type : Urine

Test Description	Value(s)	Unit(s)	Reference Range
------------------	----------	---------	-----------------

CLINICAL PATHOLOGY

Physical Examination

Quantity	30	ml	-
Colour <i>By Visual Examination</i>	Pale yellow		
Appearance	Clear		
Specific Gravity <i>Bylon Concentration / Color Indicator</i>	1.010		1.000 - 1.035
Reaction (pH) <i>By Color Indicator</i>	6.0		5.0 - 8.0

Chemical Examination

Proteins <i>By Turbidometric Method</i>	Absent		Absent
Bile salts	Absent		Absent
Bile Pigments <i>By Diazo / Fouchets</i>	Absent		
Occult Blood <i>By Oxidation / Microscopy</i>	Absent		Absent
Glucose <i>By Enzymatic, GOD, POD & Benedicts Test</i>	Absent		Absent
Ketones	Absent		Absent
Urobilinogen <i>By Diazo/p-amino Benzaldehyde react</i>	Normal		Normal

Microscopic Examination (per H.P.F.)

Epithelial Cells	1 - 2	/hpf	3 - 5
Leucocytes	0 - 2	/hpf	0 - 5
Red Blood Cells	Absent	/hpf	0 - 2
Casts	Absent		
Crystals	Absent		
Trichomonas vaginalis	Absent		
Yeast	Absent		
Spermatozoa <i>By Manual Microscopy</i>	Absent		

CHEMICAL EXAMINATION DONE BY MULTISTIX.SG (SIEMENS)

END OF REPORT



Dr. Rohini Gedam D.P.B.
Consultant Pathologist

Report



Patient Name : MRS. JADHAV RUPALI R
Age / Sex : 34 Yrs 6 M / Female
DOB : 11/2/1989
LCID No : 323080777
UID No : 93396

Reference : MEDIWHEEL
Organization : Mediwheel
Org ID : NA

Registered On : Aug 21, 2023, 08:09 a.m.
Collected On : Aug 21, 2023, 08:09 a.m.
Reported On : Aug 21, 2023, 09:21 a.m.



ECG

COMMENT :

- *Sinus Arrhythmia*
- *Otherwise normal Ecg*

END OF REPORT



Dr. Anirban Chowdhury
M.B.B.S
Reg.No.2015/149/526

Done

H = 156
wt = 64.9

BP = 110/70

From: Health Check up Booking Confirmed Request(bobE43697),Package Code-PKG10000297, Beneficiary Code-70544

From: Rupali Jadhav (jrupal011@gmail.com)

To: vishal.lokhande@yahoo.co.in

Date: Sunday, 20 August, 2023 at 09:32 am IST

----- Forwarded message -----

From: **Mediwheel** <wellness@mediwheel.in>

Date: Mon, 14 Aug 2023 at 3:20 PM

Subject: Health Check up Booking Confirmed Request(bobE43697),Package Code-PKG10000297, Beneficiary Code-70544

To: <jrupal011@gmail.com>

Cc: <customercare@mediwheel.in>



Mediwheel
...Your wellness partner



011-41195959

Email:wellness@mediwheel.in

Dear **MS. JADHAV RUPALI R,**

Please find the confirmation for following request.

Booking Date : 08-08-2023
Package Name : MediWheel Full Body Health Annual Plus Check Female Metro
Name of Diagnostic/Hospital : Life Care Diagnostics
Address of Diagnostic/Hospital : 1st Floor, Sunshine, Opp, Shastri Nagar Rd, Lokhandwala Complex, Andheri West- 400053
Contact Details : 9167223831 / 9004408987
City : Mumbai
State : Maharashtra
Pincode : 400053
Appointment Date : 21-08-2023
Confirmation Status : Confirmed
Preferred Time : 08:30:AM
Comment : APPOINTMENT TIME 8:30AM

Instructions to undergo Health Check:

1. Please ensure you are on complete fasting for 10-To-12-Hours prior to check.

EQAS
BIORAD26
Years of Service24 7
PathLifecare
diagnostics

MEDICAL EXAMINATION REPORT

Name : Rupali Lokhande Date : 2/8/23
 Date of Birth : 11/2/1989 Age : 34.6 Sex : F
 Referred by : Mediwheel Proof of Identification : Aadhar

PLEASE TICK THE RELEVANT BOXES	Yes	No	PLEASE TICK THE RELEVANT BOXES	Yes	No
1) GENERAL APPEARANCE : Is there any abnormalities in general appearance & built up of the Examinee?	<input type="checkbox"/>	<input checked="" type="checkbox"/>	7) RESPIRATORY SYSTEM: a. Are there any abnormality in air entry and breath sounds?	<input type="checkbox"/>	<input checked="" type="checkbox"/>
1) DETAILS OF PHYSICAL EXAMINATION : a. Height <u>156</u> cm b. Weight <u>64.9</u> kg. c. Blood Pressure : <u>110/70</u> mm Hg. d. Pulse Rate <u>78</u> /min			b. Are there any abnormalities in the chest wall? b. is there any evidence/ history of abnormality or disease of the respiratory system like breathlessness, wheezing, persistent cough, chronic bronchitis, emphysema, asthma, TB, Pneumonia?	<input type="checkbox"/>	<input checked="" type="checkbox"/>
3) WHETHER IN THE PAST THE EXAMINEE a. Has been hospitalized? (If YES, please give details) b. Was involved in any accident? c. Underwent Surgery? d. Is the examinee currently under any medication? e. Has there been any recent weight gain or weight loss?	<input checked="" type="checkbox"/>	<input checked="" type="checkbox"/>	8) CARDIO VASCULAR SYSTEM: a. History of chest pain, palpitation, breathlessness esp. on mild-moderate exertion, night sleep. b. History of any peripheral vascular disorder? c. Is there any abnormality in heart sound? If a murmur is present, give the extent, grade point of maximum intensity and conduction and the probable diagnosis. d. Any history of CABG, Open Heart [Surgery, Angiography PTCA, other intervention.	<input type="checkbox"/>	<input checked="" type="checkbox"/>
4) FAMILY HISTORY: Has any of the examinee's immediate family members (natural only) ever suffered or is suffering from heart disease kidney disease, stroke, hypertension, diabetes, cancer, mental illness or any hereditary disease? (please specify)	<input checked="" type="checkbox"/>	<input type="checkbox"/>	9) SKIN: a. Any evidence of psoriasis, eczema, burn marks, rashes and varicose veins or xanthelasma? b. Any history of allergy?	<input type="checkbox"/>	<input checked="" type="checkbox"/>
5) ENT, EYE & ORAL CAVITY: a. Are there any abnormalities in oral cavity? b. Are there any tobacco stains? c. Is there any history or evidence of abnormality in eyes error of refraction etc.? d. Is there any abnormality found on history/examination on ears? (Ear discharge, perforation, impaired hearing) e. Is there any abnormality found on examination of nose and throat? Active nose bleed	<input type="checkbox"/>	<input checked="" type="checkbox"/>	10) GI SYSTEM: a. Is there any evidence/history disease of liver, gall bladder pancreas, stomach, intestines? b. Is there any evidence of enlargement of liver or spleen or any other organ in abdomen & pelvis? c. Any history of plies or fistula? d. Any history of Jaundice	<input type="checkbox"/>	<input checked="" type="checkbox"/>
6) NERVOUS SYSTEM: a. Is there any evidence/history of disease of Central or Peripheral Nervous Systems (including cranial nerves)? b. Is there any evidence or history of paralysis, seizures (focal or generalized), peripheral neuritis, fainting, frequent headaches, wasting, tremors, involuntary movement etc? c. Are there any abnormality in gait and speech? d. Is there any history of sleep apnea syndrome?	<input type="checkbox"/>	<input checked="" type="checkbox"/>	11) GU SYSTEM: Has the examinee suffered from or is suffering from Kidney/ Ureter / Bladder disease / Stones or any other urinary disease?	<input checked="" type="checkbox"/>	<input checked="" type="checkbox"/>
	<input checked="" type="checkbox"/>	<input type="checkbox"/>	12) MUSCULOSKELETAL SYSTEM: a. Is there any back, spine, joint muscle or bone disorder? b. Any history of bone fracture or joint replacement or gout? if yes, give details?	<input type="checkbox"/>	<input checked="" type="checkbox"/>
	<input type="checkbox"/>	<input checked="" type="checkbox"/>		<input type="checkbox"/>	<input checked="" type="checkbox"/>

PLEASE TICK THE RELEVANT BOXES	Yes	No	PLEASE TICK THE RELEVANT BOXES	Yes	No
13) OTHERS			15) Has the examinee or his/her spouse received medical advice counseling or treatment in connection with HIV-AIDS or STD eg. syphilis, gonorrhoea)	<input checked="" type="checkbox"/>	<input type="checkbox"/>
a. Is the examinee on treatment for Hypertension/diabetes? If yes, mention medication and duration of P?	<input type="checkbox"/>	<input checked="" type="checkbox"/>			
b. Is there any enlargement of Thyroid?	<input type="checkbox"/>	<input checked="" type="checkbox"/>			
c. Is there any suspicion of any other Endocrine disorder?	<input type="checkbox"/>	<input checked="" type="checkbox"/>			
d. Is hernia present? If yes, give details.	<input type="checkbox"/>	<input checked="" type="checkbox"/>	16) FEMALE APPLICANTS ONLY:		
e. Are there any abnormalities in testes? If yes, give details.	<input checked="" type="checkbox"/>	<input type="checkbox"/>	a. Have you suffered from or any you aware of any breast lumps or any other disorder of your breasts?	<input type="checkbox"/>	<input checked="" type="checkbox"/>
f. Is there any history or evidence suggestive of cancer, tumor growth or cyst?	<input type="checkbox"/>	<input checked="" type="checkbox"/>	b. Have you suffered from irregular or painful or unusually heavy menstruation, fibroids, cysts or any other disorder of the female organs?	<input type="checkbox"/>	<input checked="" type="checkbox"/>
g. Was the examinee treated for any psychiatric ailment? If so, give details about medication given.	<input type="checkbox"/>	<input checked="" type="checkbox"/>	c. For females who have conceived, were there any complications during pregnancy such as gestational diabetes, hypertension etc?	<input type="checkbox"/>	<input checked="" type="checkbox"/>
h. History of anxiety / stress / depression / sleep disorder.	<input checked="" type="checkbox"/>	<input type="checkbox"/>	d. Are you now pregnant? If yes, how many months?	<input type="checkbox"/>	<input checked="" type="checkbox"/>
14) HABITS & ADDICTIONS					
Does the examinee consume tobacco/alcohol/drugs/narcotics in any form? If yes, please ascertain the type, quantity, duration and frequency of consumption.	<input type="checkbox"/>	<input checked="" type="checkbox"/>			

Please mention details:

Q. NO.	Please provide details of all answers marked as 'yes'
	Mother = DM, Thyroid. Father = HTN
	NVD - Hosp. - 2021
	H/O fainting in college days - ↓ Sugar
	Breathless → also seasonal BA
Remarks on present health status: → anxiety - 2019	
Preg also peles and UTI	
Recommendations (if any):	

Dr. Bhairavi. Sharma (M.B.B.S.) Reg No: 2022/07/4765	The above statements and answers made to the medical examiner(s) are complete and true.
Name & Signature of Doctor	Signature of Examinee

Date	Place
------	-------

NOTES:



Main Centre : 1st Floor, Sunshine, Opp. Shastri Nagar, Lokhandwala, Andheri (W), Mumbai. Tel.: 2633 2527-32
Central Laboratory : 206, Cosmos Plaza, Opp. Indian Oil Nagar, J P Road, Andheri (W), Mumbai. Tel.: 26372527
Versova Branch : 10, 11, First Floor, Silver Streak, Near Bus Depot, Yari Road, Versova, Andheri (W), Mumbai. Tel.: 26399210
Worli Branch : B-101, Trade World, Kamala Mills, Senapati Bapat Marg, Lower Parel West, Lower Parel, Mumbai- 400013. Tel: 9167223844
Mumbai : Versova | Lokhandwala | Goregaon | Kandivali | Dahisar | Worli | Pune : Aundh | Chinchwad | Gujrat : Vadodra
 E-mail : admin@lifecarediagnostics.com | feedback@lifecarediagnostics.com | Website : www.lifecarediagnostics.com

NOTE : General physical examination & investigation included in the health checkup have certain limitations and may not be able to detect any latent or asymptomatic disease. Hence any new symptoms arising after the medical checkup should be notified to attending physician.

OPHTHALMIC REPORT

NAME: *Rupali Jadhav*,
AGE: *34/F*.

DATE: *21/8/23*.

Distance Vision	Right Eye	Left Eye	Both Eyes
Without Glasses	<i>6/9</i>	<i>6/6</i>	<i>6/6</i>
With Glasses			

Near Vision	Right Eye	Left Eye	Both Eyes
Without Glasses	<i>NO6</i>	<i>NO6</i>	<i>NO6</i>
With Glasses			

	Right Eye	Left Eye
Colour Vision	<i>—</i>	<i>—</i>
Anterio Segment	<i>—</i>	<i>—</i>
External Eye Exam	<i>(N)</i>	<i>(N)</i>
Intra ocular tension	<i>—</i>	<i>—</i>
Fundus	<i>—</i>	<i>—</i>

Advise:

Dr. Bhairavi Sharma (M.B.B.S.)
Reg No. *2022/07/4765*

OPTOMETRIST

Report

To,
Lifecare Diagnostics.

21/08/2023

Re: Skipping of Stool test.

Sir/Madam,

Myself Rupali Jadhav/Lokhande would like to skip
Stool test.

Thanking You

Yours Faithfully

Rupali Jadhav/Lokhande
Bank of Baroda

FC no: 165760

7709061396

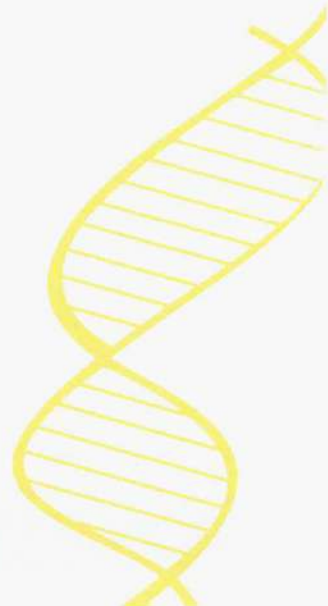

Report

Patient Name : MRS. JADHAV RUPALI R	Reference : MEDIWHEEL	Registered On : Aug 21, 2023, 08:09 a.m.
Age / Sex : 34 Yrs 6 M / Female	Organization : Mediwheel	Collected On : Aug 21, 2023, 08:09 a.m.
DOB : 11/2/1989	Org ID : NA	Reported On : Aug 21, 2023, 04:42 p.m.
LCID No : 323080777		
UID No : 93396		



X-RAY CHEST PA

X RAY

The visualised lung fields appear clear.
Both costo-phrenic angles appear clear.
Both hila appear normal.
Heart and aortic shadow appear normal.
Both domes of diaphragm are normal.
Visualised bones appear normal.

IMPRESSION:

No significant abnormality detected.
Correlate clinically.

****END OF REPORT****



Dr. M. Aamir Usmani
MBBS, DMRE
Consultant Radiologist



Report

Patient Name : MRS. JADHAV RUPALI R	Reference : MEDIWHEEL	Registered On : Aug 21, 2023, 08:09 a.m.
Age / Sex : 34 Yrs 6 M / Female	Organization : Mediwheel	Collected On : Aug 21, 2023, 08:09 a.m.
DOB : 11/2/1989	Org ID : NA	Reported On : Aug 21, 2023, 01:46 p.m.
LCID No : 32308077702		
UID No : 93396		



WHOLE ABDOMEN

LIVER: Liver appears normal in size, shape and echotexture. No abnormal focal lesion is seen. Intra-hepatic biliary radicals and portal venous system appears normal.

COMMON BILE DUCT & PORTAL VEIN: CBD and Portal vein appear normal in caliber.

GALL BLADDER: Gall bladder is partially distended with no evidence of abnormal intra-luminal contents. The wall thickness is normal. No pericholecystic fluid collection is noted.

SPLEEN & PANCREAS: Visualized spleen and pancreas appear normal in size, position and echotexture.

KIDNEYS: Right and Left kidneys measure 9.6 x 3.9 cm and 10.3 x 4.4 cm respectively. Both kidneys appear normal in size, shape, position and echotexture. Pelvicalyceal system appears normal. Normal cortico-medullary differentiation is seen. No obvious intra-renal calculus or abnormal focal lesion is seen.

URINARY BLADDER: Urinary Bladder is well distended and shows no abnormal intraluminal contents. Bladder wall thickness appears normal.

UTERUS: Uterus is anteverted, normal in size and measures 7.9 x 5.0 x 3.2 cm. The myometrial echotexture appears homogenous with no focal lesion. Endometrium is normal and measures 8 mm in thickness.

OVARIES: Both ovaries are normal in size & stromal echo pattern. Right ovary measures 3.1 x 3.1 x 1.8 cm, volume is 9 cc and Left ovary measures 3.6 x 3.2 x 1.4 cm, volume is 8 cc.

No evidence of significant lymphadenopathy or ascites is noted. Excessive bowel gases are noted.

IMPRESSION :

No significant abnormality detected.
Clinical correlation is suggested.

END OF REPORT

Dr. M. Aamir Usmani
MBBS, DMRE
Consultant Radiologist



PANCREAS
DISTANCE 1 3.18 cm
DISTANCE 2 1.82 cm
DISTANCE 3 3.13 cm
VOLUME 9.5 ml

LIVER
Dist: 10.3 cm
Dist: 4.46 cm

GALL BLADDER
Dist: 7.87 cm
Dist: 3.27 cm
Dist: 5.07 cm

RT KIDNEY
Dist: 9.81 cm
Dist: 3.80 cm

UTERUS
Dist: 0.87 cm

ENDOMETRIUM
Dist: 0.87 cm

RT OVARY
DISTANCE 1 3.64 cm
DISTANCE 2 1.41 cm
DISTANCE 3 3.27 cm
VOLUME 8.6 ml

LT OVARY

LIFECARE DIAGNOSTIC

Patient Details Date: 21-Aug-23 Time: 10:55:58 AM
Name: MS RUPALI JADHAV ID: 90347
Age: 34 y **Sex:** F **Height:** 156 cms. **Weight:** 64 Kg.
Clinical History: NIL
Medications: NIL

Test Details

Protocol: Bruce **Pr.MHR:** 186 bpm **THR:** 158 (85 % of Pr.MHR) bpm
Total Exec. Time: 5 m 30 s **Max. HR:** 167 (90% of Pr.MHR)bpm **Max. Mets:** 7.00
Max. BP: 130 / 80 mmHg **Max. BP x HR:** 21710 mmHg/min **Min. BP x HR:** 7000 mmHg/min
Test Termination Criteria: Target HR attained

Protocol Details

Stage Name	Stage Time (min : sec)	Mets	Speed (mph)	Grade (%)	Heart Rate (bpm)	Max. BP (mm/Hg)	Max. ST Level (mm)	Max. ST Slope (mV/s)
Supine	0 : 16	1.0	0	0	107	110 / 70	-0.64 V3	2.83 II
Standing	0 : 4	1.0	0	0	100	110 / 70	-0.64 V3	-3.89 aVR
Hyperventilation	0 : 3	1.0	0	0	100	110 / 70	-0.64 V3	-3.89 aVR
1	3 : 0	4.6	1.7	10	145	120 / 80	-2.55 V3	3.89 I
Peak Ex	2 : 30	7.0	2.5	12	167	130 / 80	-3.82 V3	5.31 I
Recovery(1)	1 : 0	1.8	1	0	133	130 / 80	-2.12 V3	5.31 II
Recovery(2)	1 : 0	1.0	0	0	118	130 / 80	-1.27 aVR	5.31 II
Recovery(3)	1 : 0	1.0	0	0	113	130 / 80	-1.27 V3	4.60 II
Recovery(4)	1 : 0	1.0	0	0	119	130 / 80	-1.49 V3	4.25 II
Recovery(5)	0 : 23	1.0	0	0	117	115 / 75	-1.70 V3	3.89 II

Interpretation

The patient exercised according to the Bruce protocol for 5 m 30 s achieving a work level of Max. METS : 7.00. Resting heart rate initially 107 bpm, rose to a max. heart rate of 167 (90% of Pr.MHR) bpm. Resting blood Pressure 110 / 70 mmHg, rose to a maximum blood pressure of 130 / 80 mmHg.

NORMAL RESTING HR AND BP

RESTING ECG S/O RIGHT BUNDLE BRANCH BLOCK WITH REPOLARIZATION CHANGES IN V2, V3

ACCELERATED CHRONOTROPIC RESPONSE

NORMAL IONOTROPIC RESPONSE

NO ANGINA OR ARRHYTHMIAS DURING THE TEST

NO FRESH ST-T CHANGES DURING THE TEST AS COMPARED TO RESTING ECG

THEREFORE TEST IS NEGATIVE FOR INDUCIBLE ISCHAEMIA AT WORKLOAD ACHIEVED

Ref. Doctor: MEDIBUDDY

(Summary Report edited by user)

LIFECARE DIAGNOSTICS AND
 RESEARCH CENTER PVT. LTD.
 1st Floor, 100, Sankar Nagar,
 Chhatrapati Shivaji Maharaj
 Mumbai - 400 063 Tel: 26332527

DR. HANISH BEVADIGA
 MBBS, FCC, FCCM
 REG NO: 2003/09/3427
 Doctor: DR HANISH D

(c) Schiller Healthcare India Pvt. Ltd. V 4.7

MS RUPALI JADHAV (34 F)

ID: 90347

Date: 21-Aug-23

Exec Time : 0 m 0 s

Stage Time : 0 m 10 s

HR: 100 bpm

1st Report

Protocol: Bruce

Stage: Supine

Speed: 0 mph

Grade: 0 %

(THR: 158 bpm)

B.P: 110 / 70

ST Level (mm) ST Slope (mV/s)

ST Level (mm) ST Slope (mV/s)

I 0.2 3.2

V1 -0.4 -2.1

II 0.2 3.2

V2 0.0 2.1

III -0.2 -0.7

V3 -0.6 0.7

aVR -0.4 -3.5

V4 -0.2 2.1

aVL 0.2 1.4

V5 -0.4 1.8

aVF 0.2 1.4

V6 0.0 2.1

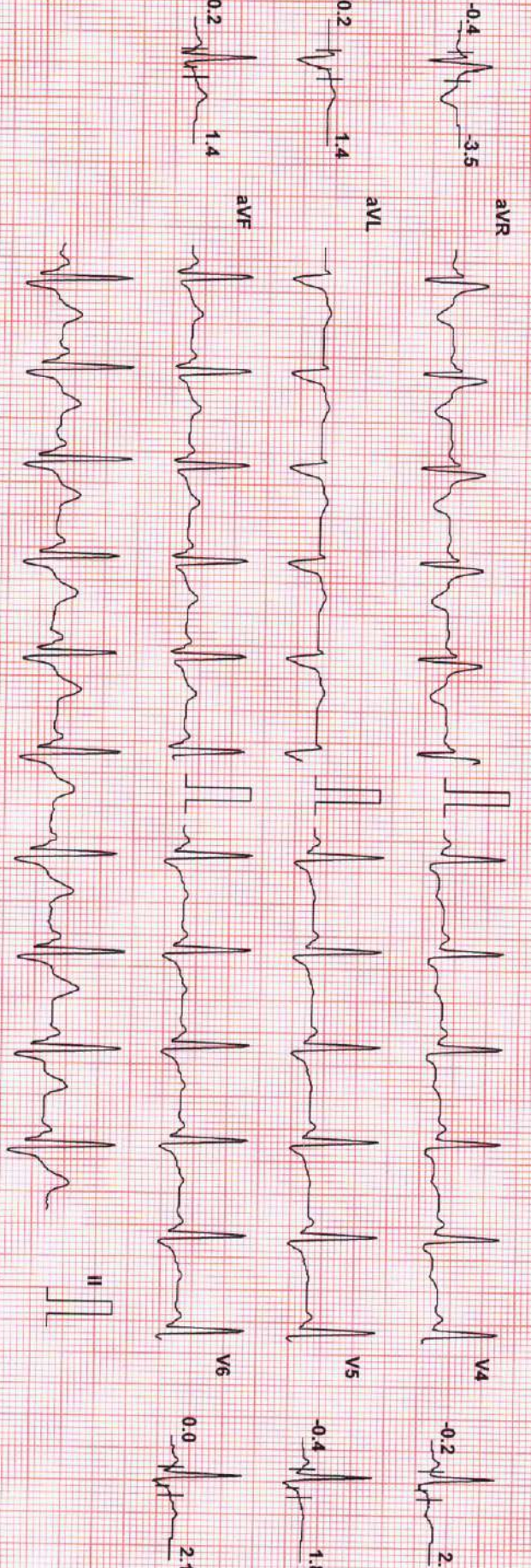

Chart Speed: 25 mm/sec
Schiller Spandax V4.7

Filter: 35 Hz

Mains Filt: ON

Amp: 10 mm

ISO = R - 60 ms

J = R + 60 ms

Post J = J + 60 ms

Linked Median

MS RUPALI JADHAV (34 F)

ID: 90347

Date: 21-Aug-23

Exec Time : 0 m 0 s

Stage Time : 0 m 14 s HR: 100 bpm

Protocol: Bruce

Stage: Standing

Speed: 0 mph

Grade: 0 %

(THR: 158 bpm)

B.P: 110/70

ST Level (mm) ST Slope (mV/s)

ST Level (mm) ST Slope (mV/s)

0.2 3.2

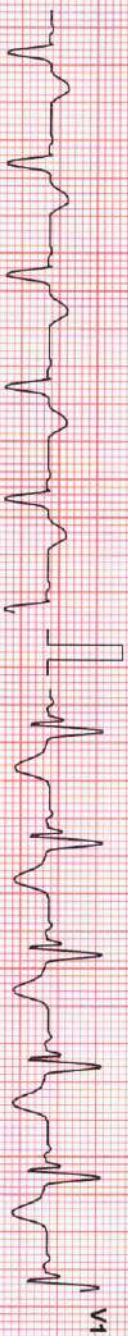

-0.4 -2.1

0.2 3.2

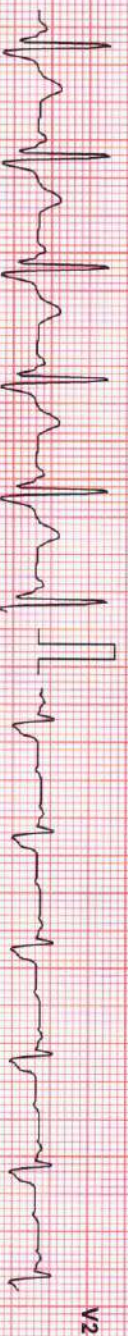

0.0 2.1

-0.2 -0.7

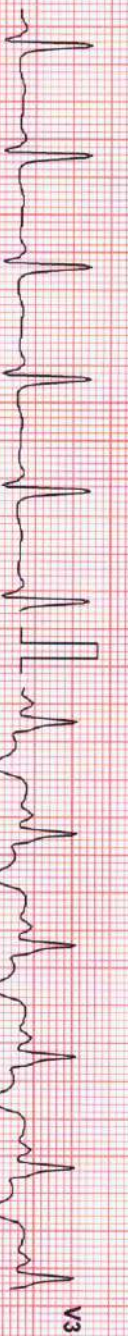

-0.6 0.7

-0.4 -3.5

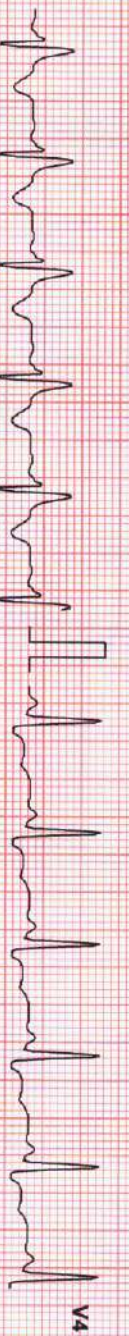

-0.2 2.1

0.2 1.4

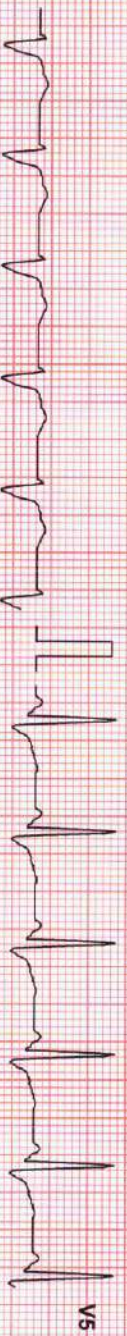

-0.4 1.8

0.2 1.4

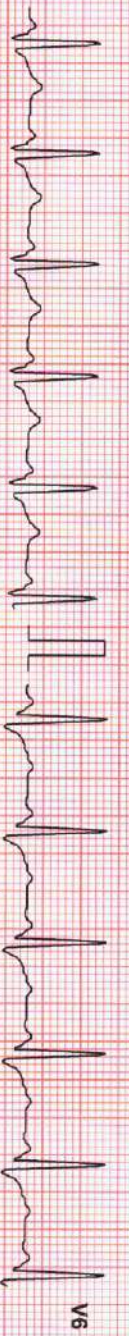

0.0 2.1



0.0 2.1

Chart Speed: 25 mm/sec
Schlier Spandan V 4.7

Filter: 35 Hz

Mains Fil: ON

Amp: 10 mm

ISO = R - 60 ms

J = R + 60 ms

Post J = J + 60 ms

Linked Median

MS RUPALI JADHAV (34 F)

ID: 90347

Date: 21-Aug-23

Exec Time : 0 m 0 s

Stage Time : 0 m 1 s

HR: 107 bpm

Protocol: Bruce

Stage: Hyperventilation

Speed: 0 mph

Grade: 0%

(THR: 158 bpm)

B.P.: 110 / 70

ST Level (mm) ST Slope (mV / s)

ST Level (mm) ST Slope (mV / s)

0.2 2.8

0.4 -2.5



0.4 3.5

0.0 2.1



-0.2 -0.4

-0.8 0.7



-0.4 -3.5

-0.5 1.4



0.4 1.4

0.0 1.8



0.0 1.4

0.0 1.8



Chart Speed: 25 mm/sec
Schler Spandan V 4.7

Filter: 35 Hz

Mains Fil: ON

Amp: 10 mm

150 = R - 60 ms

J = R + 60 ms

Post J = J + 60 ms

Linked Median

MS RUPALI JADHAV (34 F)

ID: 90347

Date: 21-Aug-23 Exec Time : 2 m 54 s Stage Time : 2 m 54 s **HR: 144 bpm**

Protocol: Bruce

Stage: 1

Speed: 1.7 mph Grade: 10 % (THR: 158 bpm)

B.P: 120 / 80

ST Level (mm) ST Slope (mV/s)

ST Level (mm) ST Slope (mV/s)

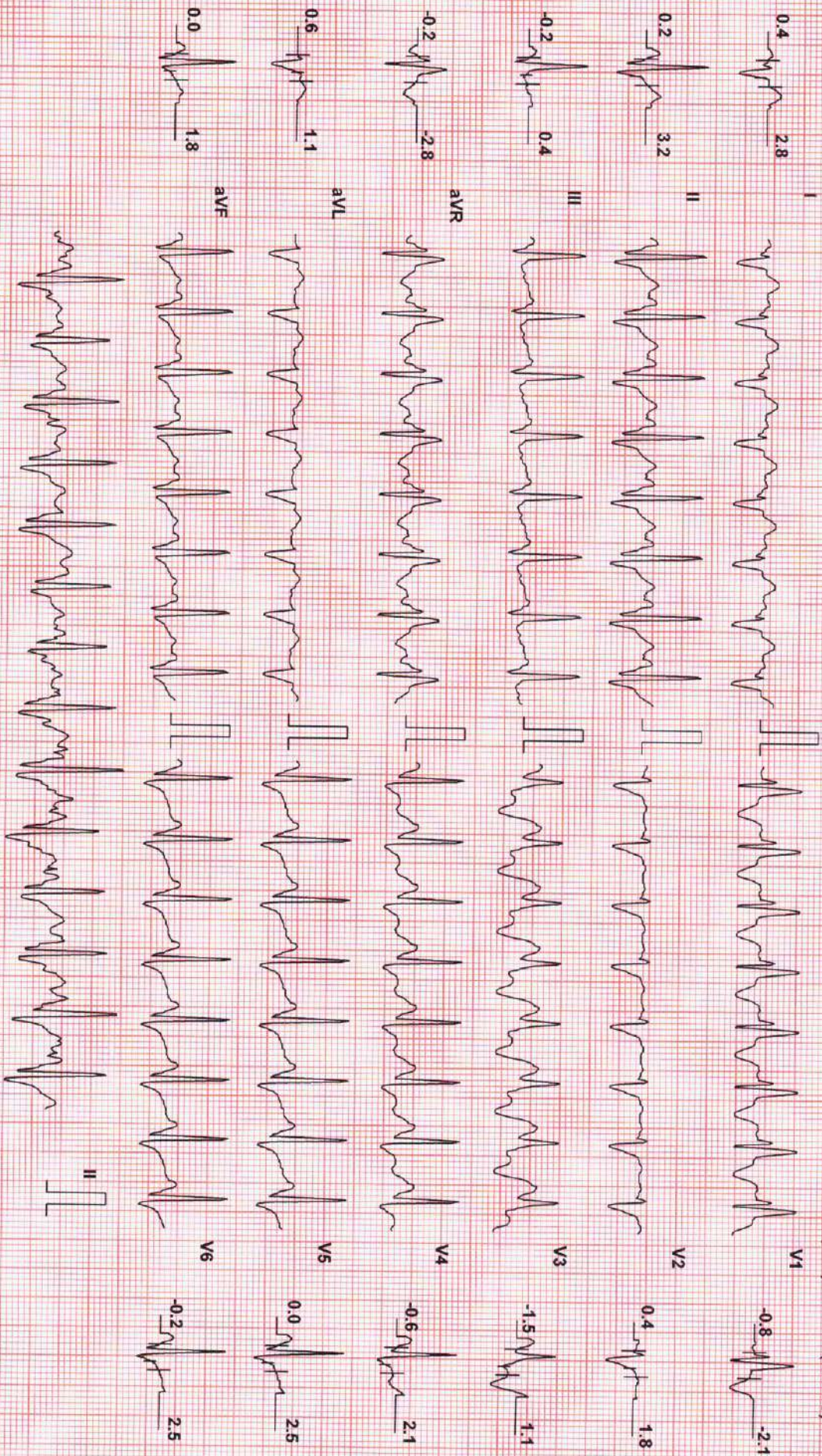

Chart Speed: 25 mm/sec
Schiller Spardan V 4.7

Filter: 35 Hz

Mains Filtr: ON

Amp: 10 mm

Iso = R - 60 ms

J = R + 60 ms

Post J = J + 60 ms

Linked Median

MS RUPALI JADHAV (34 F)

ID: 90347

Date: 21-Aug-23 Exec Time : 5 m 24 s Stage Time : 2 m 24 s HR: 167 bpm

Protocol: Bruce

Stage: Peak Ex

Speed: 2.5 mph

Grade: 12 %

(THR: 158 bpm)

B.P.: 130/80

ST Level (mm) ST Slope (mV/s)

ST Level (mm) ST Slope (mV/s)

1.1 2.8

-1.5 -2.8

0.4 3.9

0.4 -2.1

-0.8 0.4

-2.3 -1.1

0.4 3.9

0.4 -2.1

-0.6 -3.2

-0.5 -3.2

0.8 1.4

-0.4 -2.8

-0.2 2.1

0.0 -2.8

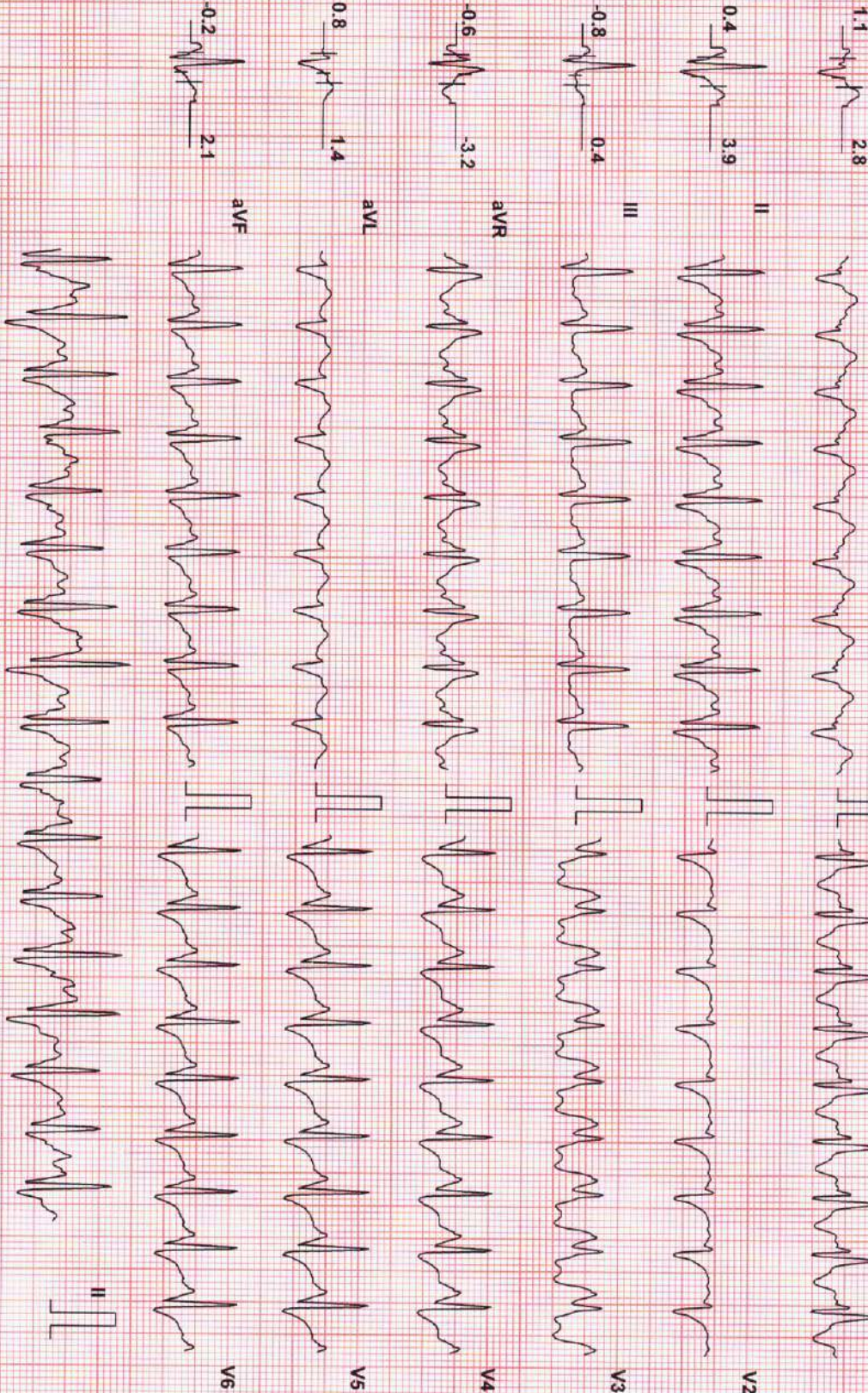

Chart Speed: 25 mm/sec
Schiller Spardan V 4.7

Filter: 35 Hz

Mains Fil: ON

Amp: 10 mm

ISO = R - 60 ms

J = R + 60 ms

Post J = J + 60 ms

Linked Median

MS RUPALI JADHAV (34 F)

ID: 90347

Date: 21-Aug-23

Exec Time : 5 m 30 s Stage Time : 0 m 54 s **HR: 138 bpm**

Protocol: Bruce

Stager: Recovery(1)

Speed: 1 mph

Grade: 0%

(THR: 158 bpm)

B.P: 130 / 86

ST Level (mm) ST Slope (mV / s)

ST Level (mm) ST Slope (mV / s)

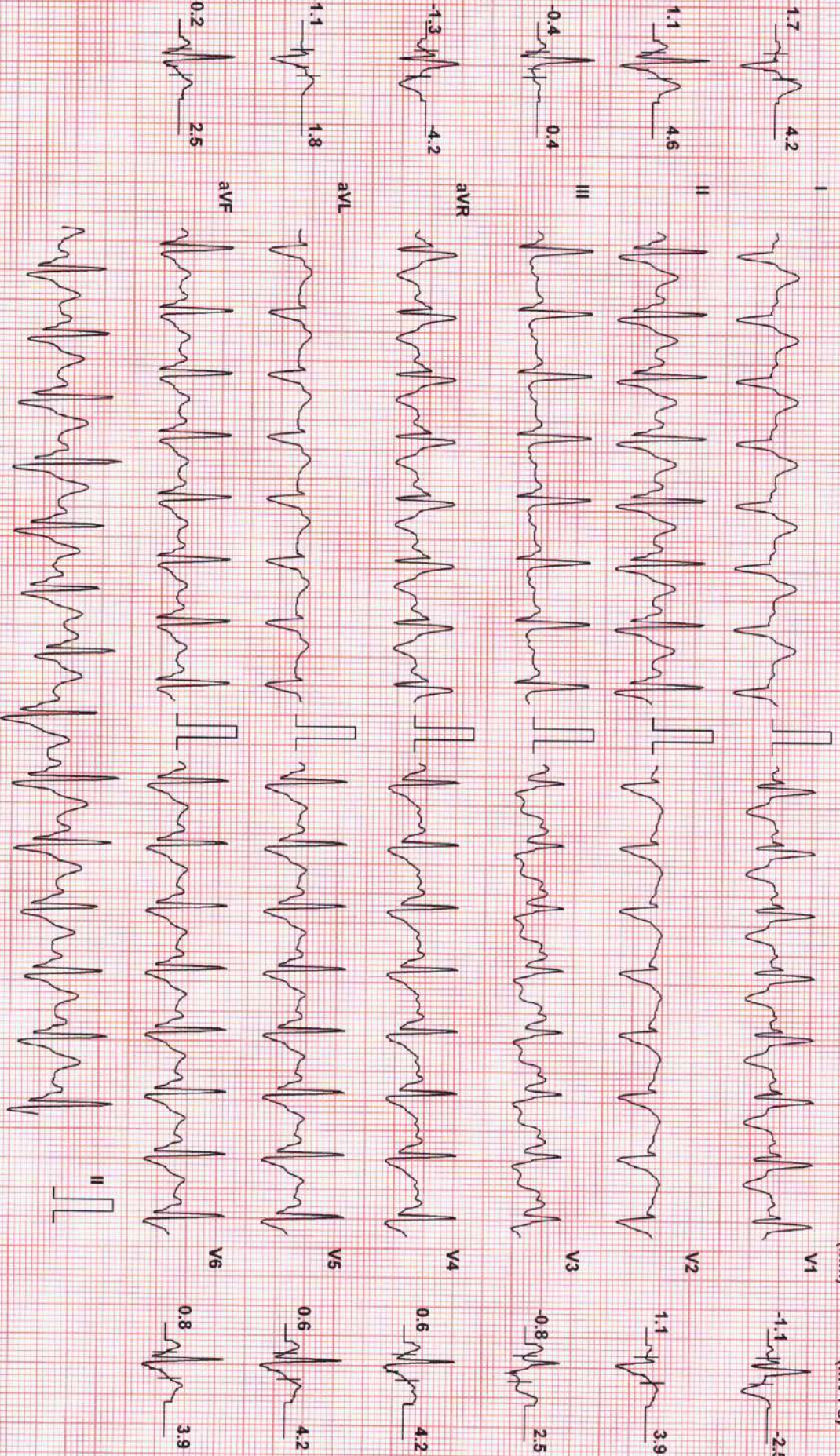

Chart Speed: 25 mm/sec
Schiller Spandax V 47

Filter: 35 Hz

Mains Fil: ON

Amp: 10 mm

ISO = R - 60 ms

J = R + 60 ms

Post J = J + 60 ms

Linked Median

MS RUPALI JADHAV (34 F)

ID: 90347

Date: 21-Aug-23

Exec Time : 5 m 30 s Stage Time : 0 m 54 s HR: 120 bpm

1esi Report

Protocol: Bruce

Stage: Recovery(2)

Speed: 0 mph

Grade: 0 %

(THR: 158 bpm)

B.P: 130 / 80

ST Level (mm) ST Slope (mV/s)

ST Level (mm) ST Slope (mV/s)

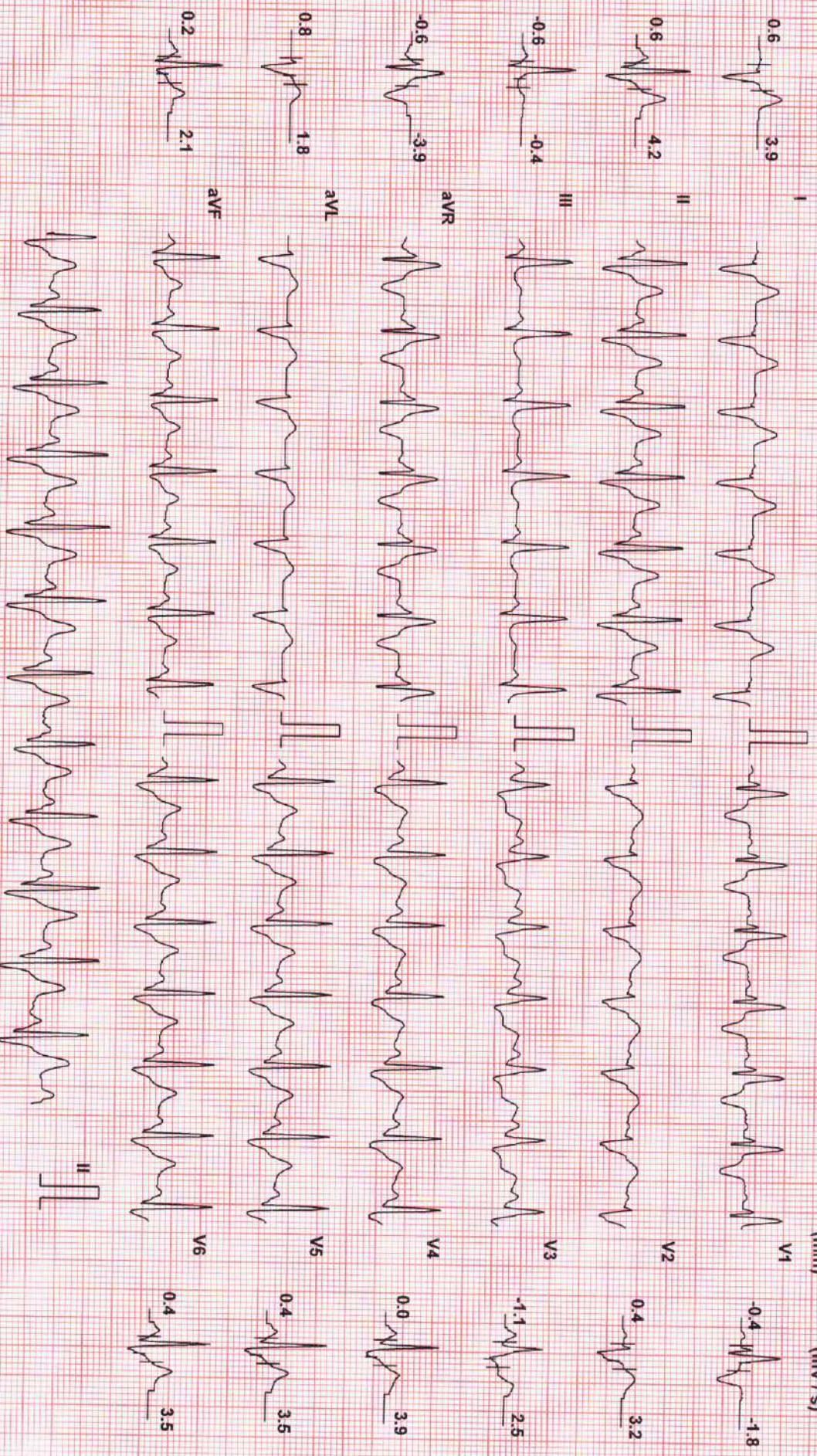

Chart Speed: 25 mm/sec
Schiller Standard V4.7

Filter: 35 Hz

Mains Fil: ON

Amp: 10 mm

ISO = R - 60 ms

J = R + 60 ms

Post-J = J + 60 ms

Linked Median

MS RUPALI JADHAV (34 F)

ID: 90347

Date: 21-Aug-23

Exec Time : 5 m 30 s Stage Time : 0 m 54 s **HR: 113 bpm**

Protocol: Bruce

Stage: Recovery(3)

Speed: 0 mph

Grade: 0 %

(THR: 158 bpm)

B.P: 130 / 80

ST Level (mm) ST Slope (mV/s)

ST Level (mm) ST Slope (mV/s)

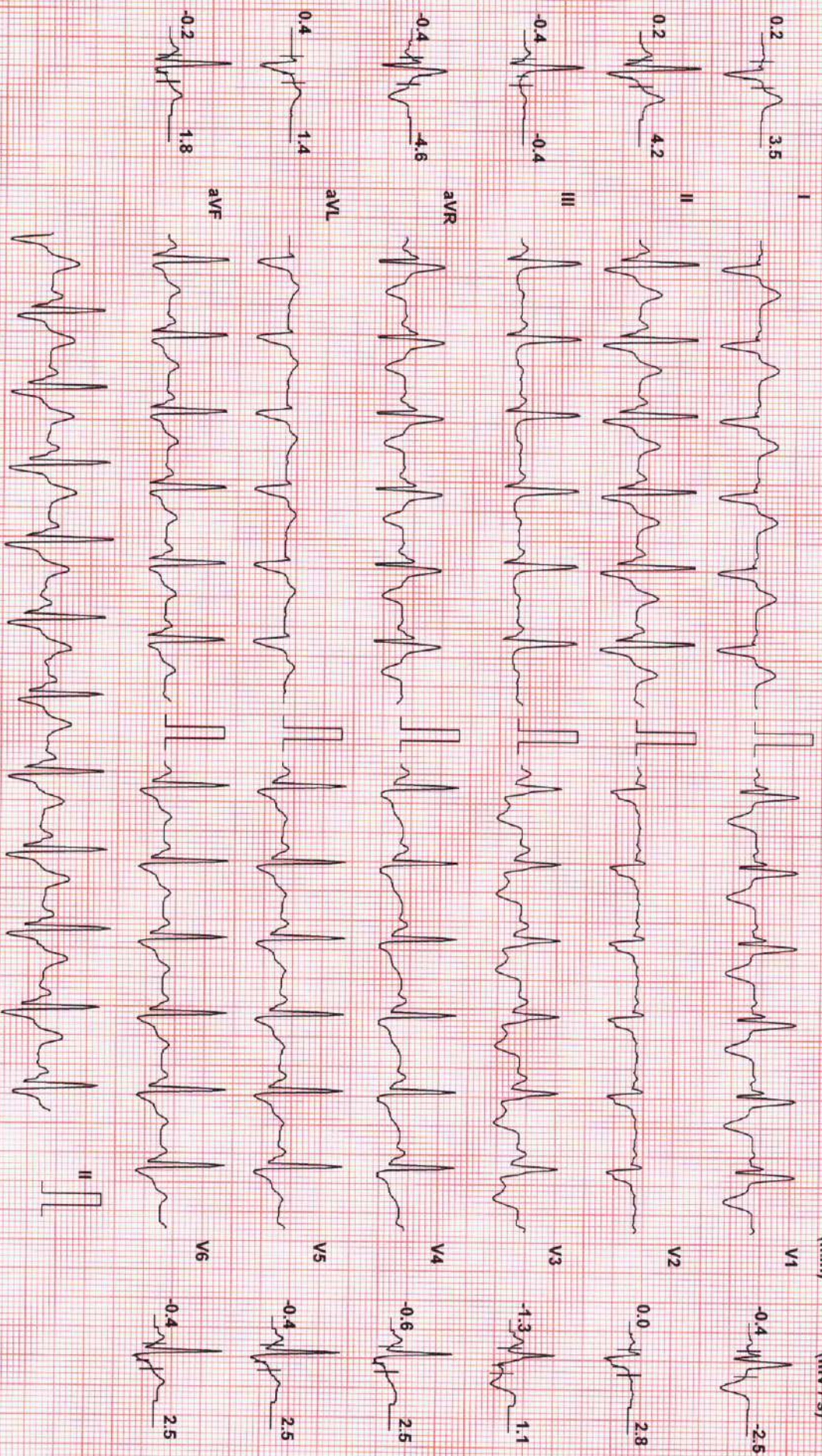

Chart Speed: 25 mm/sec
Schler Standard V 4.7

Filter: 35 Hz

Mains Fil: ON

Amp: 10 mm

ISO = R - 60 ms

J = R + 60 ms

Post J = J + 60 ms

Linked Median

M/S RUPALI JADHAV (34 F)

ID: 90347

Date: 21-Aug-23

Exec Time : 5 m 30 s Stage Time : 0 m 54 s HR: 113 bpm

Protocol: Bruce

Stage: Recovery(4)

Speed: 0 mph

Grade: 0 %

(THR: 158 bpm)

B.P: 130/80

ST Level (mm) ST Slope (mV/s)

ST Level (mm) ST Slope (mV/s)

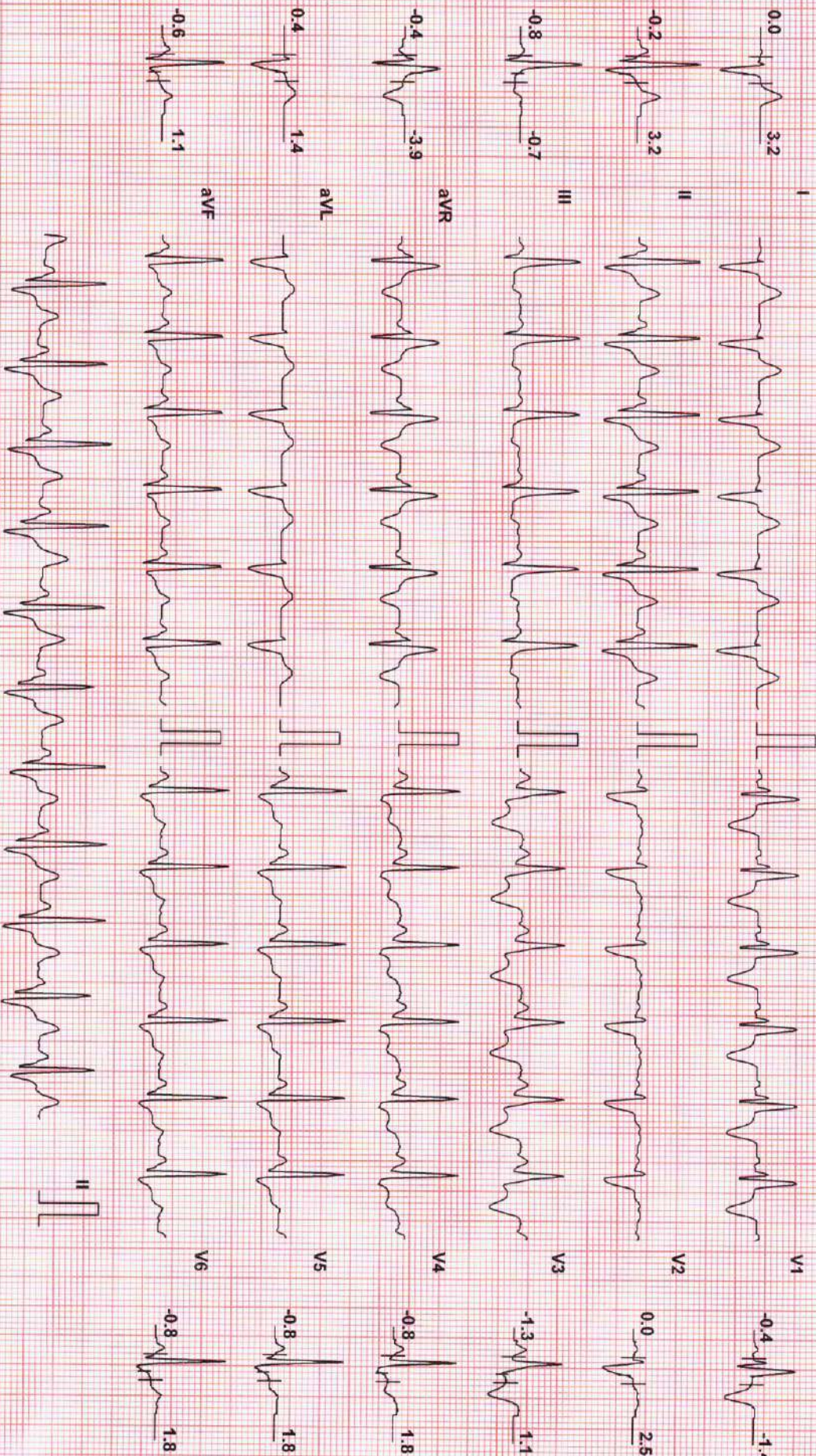

Chart Speed: 25 mm/sec
Schiller Spandan V4.7

Filter: 35 Hz

Mains Filt: ON

Amp: 10 mm

ISO = R - 60 ms

J = R + 60 ms

Post J = J + 60 ms

Linked Median

MS RUPALI JADHAV (34 F)

ID: 90347

Date: 21-Aug-23

Exec Time : 5 m 30 s Stage Time : 0 m 17 s HR: 114 bpm

1es1 Report

Protocol: Bruce

Stage: Recovery(5)

Speed: 0 mph

Grade: 0 %

(THR: 158 bpm)

B.P: 115/75

ST Level (mm) ST Slope (mV/s)

0.0 2.5

ST Level (mm) ST Slope (mV/s)

-0.2 -1.4

0.0 2.5

-0.2 -1.4

0.0 2.5

0.2 2.1

-0.4 -0.7

-1.1 1.1

-0.4 -0.7

-1.1 1.1

-0.4 -3.2

-0.4 1.8

0.4 1.4

-0.2 1.8

0.4 1.4

-0.4 1.8

-0.2 1.1

-0.4 1.4

Chart Speed: 25 mm/sec
Schlitz Standard V4.7

Filter: 35 Hz

Mains Fil: ON

Amp: 10 mm

ISO = R - 60 ms

J = R + 60 ms

Post J = J + 80 ms

Linked Median

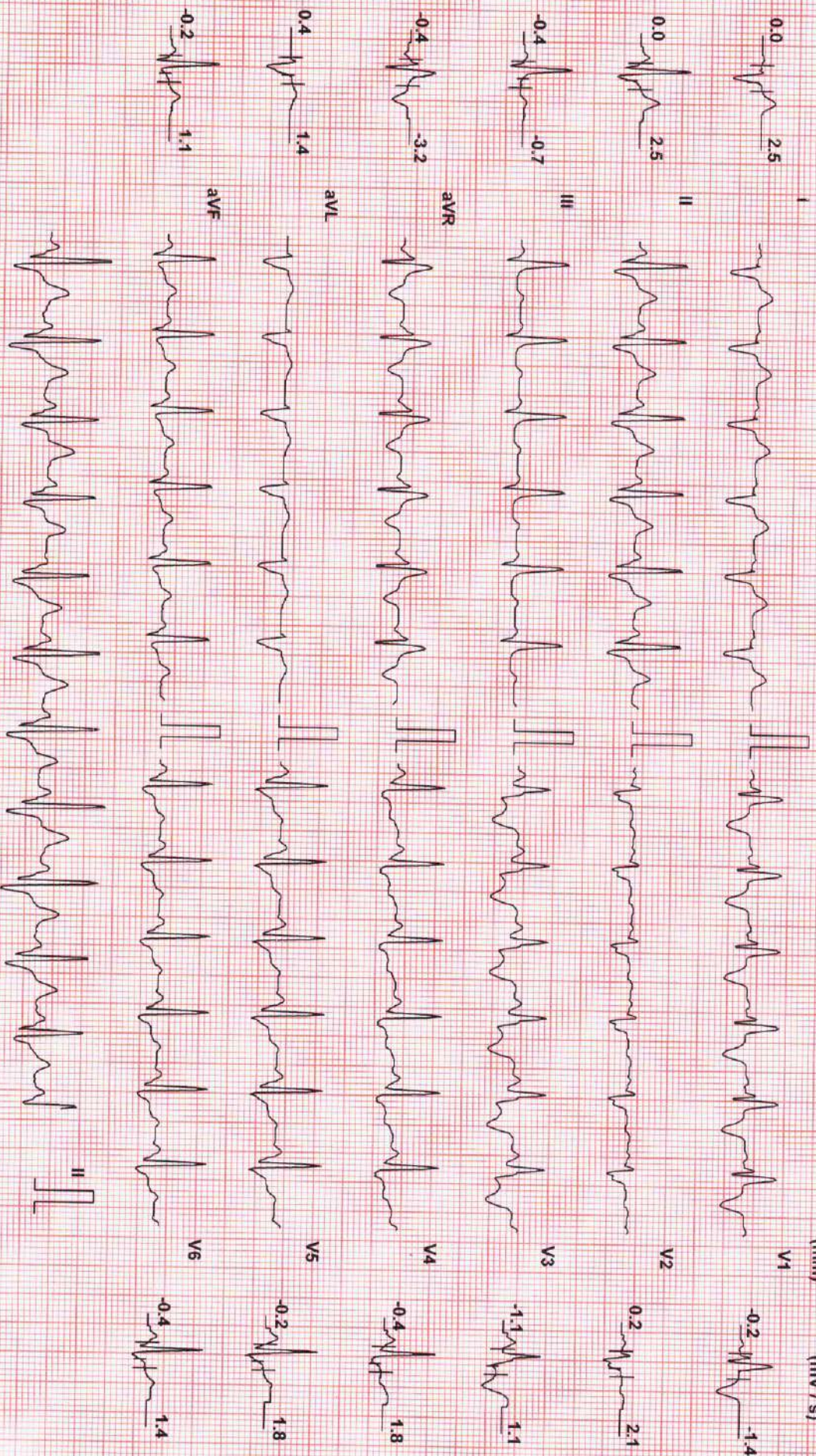

ECG report

ID : 202
Name : MR
Gender : F
Age :
Dept :
Bed No :

Red

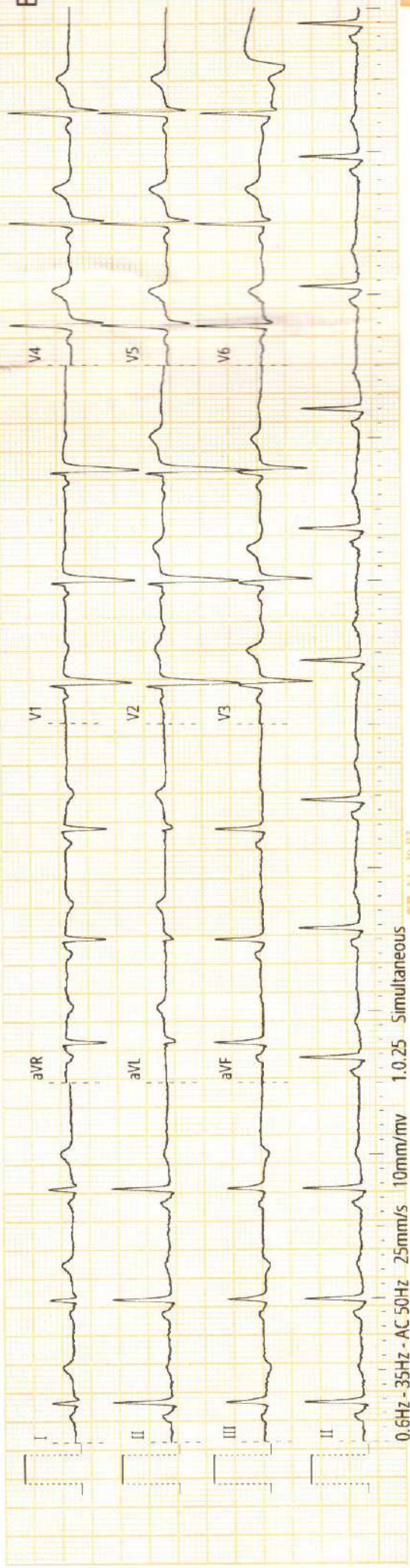

AGP - 801111111

ECG report

ID : 20230821081940
Name : MRS. RUPALI JADHAV
Gender :
Age : F | 34
Dept :
Bed No :

HR : 68 bpm
PR : 108 ms
QRS : 94 ms
QT/QTc : 370/384 ms
P/QRS/T : 61/70/3°
RV5/SV1 : 1.199/1.236 mv
RV5+SV1 : 2.435 mv

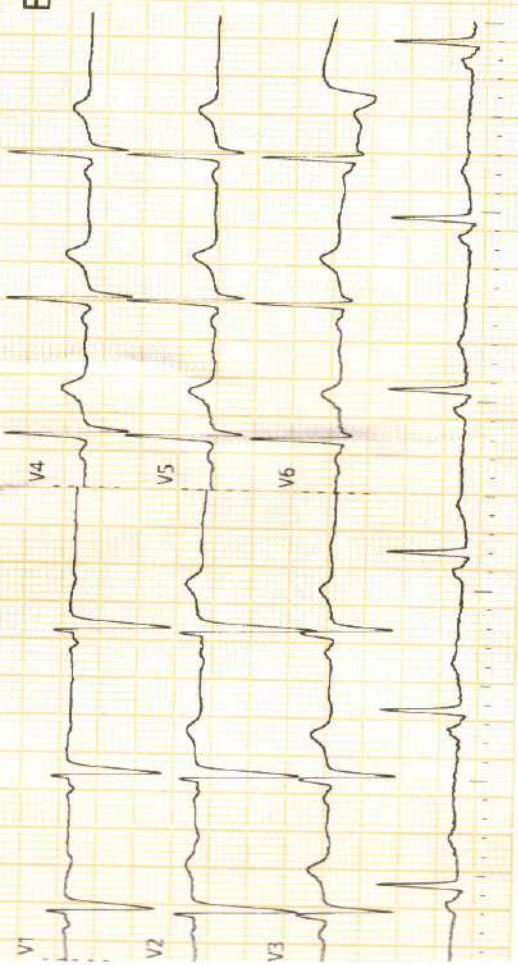

Rupali