

## CLUMAX DIAGNOSTICS



--- A MEDALL COMPANY ---

Date 21-Mar-2022 10:03 AM

Customer Name : **MR.TEWARI DEEPAK**DOB : **12 Apr 1984**Ref Dr Name : **MediWheel**Age : **37Y/MALE**Customer Id : **MED111028073**Visit ID : **422022786**

Email Id : .

Phone No : **9044378488**Corp Name : **MediWheel**

Address :

HI - 169  
 WT - 83.2  
 BP - 120/80 mmHg  
 waist - 41

Package Name : **Mediwheel Full Body Health Checkup Male Below 40**

S.No	Modality	Study	Accession No	Time	Seq	Signature
1	LAB	BLOOD UREA NITROGEN (BUN)				
2	LAB	CREATININE				
3	LAB	GLUCOSE - FASTING				
4	LAB	GLUCOSE - POSTPRANDIAL (2 HRS)				
5	LAB	GLYCOSYLATED HAEMOGLOBIN (HbA1c)				
6	LAB	URIC ACID				
7	LAB	LIPID PROFILE				
8	LAB	LIVER FUNCTION TEST (LFT)				
9	LAB	THYROID PROFILE/ TFT( T3, T4, TSH)				
10	LAB	URINE GLUCOSE - FASTING				
11	LAB	URINE GLUCOSE - POSTPRANDIAL (2 Hrs)				
12	LAB	COMPLETE BLOOD COUNT WITH ESR				
13	LAB	STOOL ANALYSIS - ROUTINE				
14	LAB	URINE ROUTINE				
15	LAB	BUN/CREATININE RATIO				
16	LAB	BLOOD GROUP & RH TYPE				

S	ULTRASOUND ABDOMEN	IND130101815292	<del>←</del>	<del>Power</del>
OTHERS	EYE CHECKUP	IND130101817756		
X-RAY	X RAY CHEST	IND130101818659	<del>→</del>	<del>→</del>
ECG	ELECTROCARDIOGRAM ECG	IND130101818721	<del>→</del>	<del>→</del>
OTHERS	Consultation Physician	IND130101818736		

Registered By

(SONIYA.SA)



Customer Name	MR.TEWARI DEEPAK	Customer ID	MED111028073
Age & Gender	37Y/MALE	Visit Date	21/03/2022
Ref Doctor	MediWheel		

### ABDOMINO-PELVIC ULTRASONOGRAPHY

**LIVER is normal in size and shows diffuse fatty changes.** No evidence of focal lesion or intrahepatic biliary ductal dilatation. Hepatic and portal vein radicals are normal.

**GALL BLADDER** shows normal shape and has clear contents. Gall bladder wall is of normal thickness. CBD is of normal calibre.

**PANCREAS** has normal shape, size and uniform echopattern. No evidence of ductal dilatation or calcification.

**SPLEEN** shows normal shape, size and echopattern. Spleen measures 9.4cms in long axis and 3.8cms in short axis. No demonstrable Para -aortic lymphadenopathy.

**KIDNEYS** move well with respiration and have normal shape, size and echopattern. Cortico- medullary differentiations are well made out. No evidence of calculus or hydronephrosis.

**The kidney measures as follows:**

	Bipolar length (cms)	Parenchymal thickness (cms)
Right Kidney	10.7	1.4
Left Kidney	10.8	1.5

**URINARY BLADDER** shows normal shape and wall thickness. It has clear contents. No evidence of diverticula. Ureterocele noted on either side (left > right).

**PROSTATE** shows normal shape, size and echopattern. It measures 3.6 x 3.4 x 3.5cms (Vol:22cc).

No evidence of ascites / pleural effusion.

#### IMPRESSION:

➤ **FATTY LIVER.**

**DR. H.K. ANAND**  
**CONSULTANT RADIOLOGISTS**  
MS/vp

  
**DR. MEERA S**





*Nihal Eeg*

**SUBRAMANIK.S**  
MD DM (CARDIOLOGY)  
Consultant Cardiologist  
KMC REG No : 46604  
Clumax Diagnostics

Male

QRS : 92 ms  
QT / QTcBaz : 344 / 389 ms  
PR : 132 ms  
P : 62 ms  
RR / PP : 774 / 779 ms  
P / QRS / T : 41 / -9 / 33 degrees

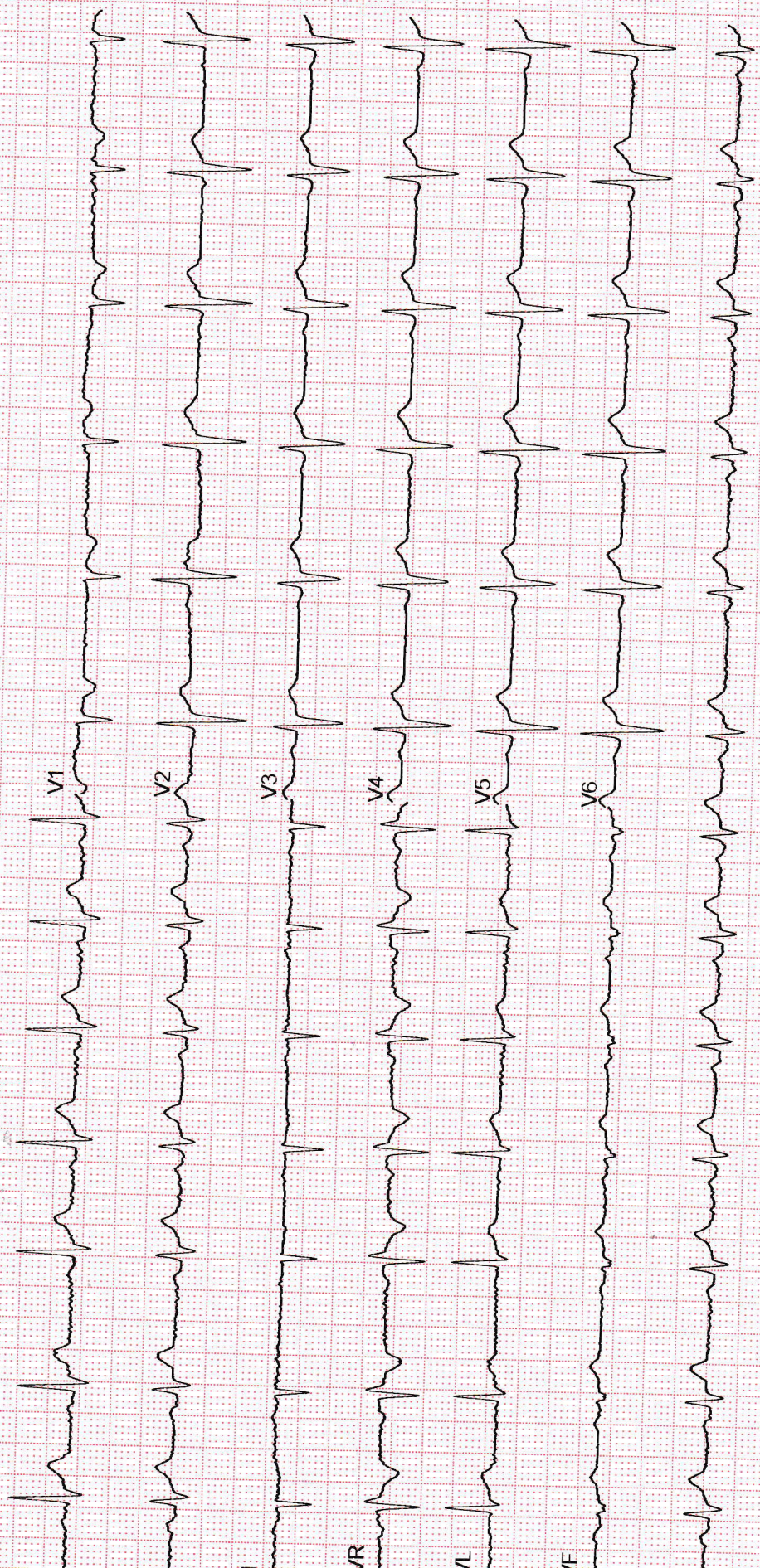



Customer Name	MR.TEWARI DEEPAK	Customer ID	MED111028073
Age & Gender	37Y/MALE	Visit Date	21/03/2022
Ref Doctor	MediWheel		

## 2 D ECHOCARDIOGRAPHIC STUDY

### M mode measurement:

AORTA		: 2.5cms
LEFT ATRIUM		: 3.3cms
AVS		: ----
LEFT VENTRICLE	(DIASTOLE)	: 4.9cms
	(SYSTOLE)	: 3.3cms
VENTRICULAR SEPTUM	(DIASTOLE)	: 0.9cms
	(SYSTOLE)	: 1.3cms
POSTERIOR WALL	(DIASTOLE)	: 0.9cms
	(SYSTOLE)	: 1.5cms
EDV		: 113ml
ESV		: 44ml
FRACTIONAL SHORTENING		: 33%
EJECTION FRACTION		: 61%
EPSS		: ---
RVID		: 2.2cms

### DOPPLER MEASUREMENTS:

MITRAL VALVE	: 'E' 0.49 m/s	'A' 0.47 m/s	NO MR
AORTIC VALVE	: 0.97 m/s		NO AR
TRICUSPID VALVE	: 'E' 1.95 m/s	'A' - m/s	NO TR
PULMONARY VALVE	: 0.80 m/s		NO PR



Customer Name	MR. TEWARI DEEPAK	Customer ID	MED111028073
Age & Gender	37Y/MALE	Visit Date	21/03/2022
Ref Doctor	MediWheel		

**2D ECHOCARDIOGRAPHY FINDINGS:**

Left ventricle : Normal size, Normal systolic function.  
No regional wall motion abnormalities.

Left Atrium : Normal.

Right Ventricle : Normal.

Right Atrium : Normal.

Mitral valve : Normal, No mitral valve prolapsed.

Aortic valve : Normal, Trileaflet.

Tricuspid valve : Normal.

Pulmonary valve : Normal.

IAS : Intact.

IVS : Intact.

Pericardium : No pericardial effusion.

**IMPRESSION:**

- NORMAL SIZED CARDIAC CHAMBERS.
- NORMAL LV SYSTOLIC FUNCTION. EF:61 %.
- NO REGIONAL WALL MOTION ABNORMALITIES.
- NORMAL VALVES.
- NO CLOTS / PERICARDIAL EFFUSION / VEGETATION.

**DR. K.S. SUBRAMANI. MBBS, MD, DM (CARDIOLOGY) FESC**  
**SENIOR CONSULTANT INTERVENTIONAL CARDIOLOGIST**  
Kss/da

**SUBRAMANI.K.S**  
MD, DM (CARDIOLOGY)  
Consultant Cardiologist  
KMC REG No : 46604  
medall Diagnostics

**Note:**

- \* Report to be interpreted by qualified medical professional.
- \* To be correlated with other clinical findings.
- \* Parameters may be subjected to inter and intra observer variations.

Name	TEWARI DEEPAK	Customer ID	MED111028073
Age & Gender	37Y/M	Visit Date	Mar 21 2022 10:03AM
Ref Doctor	MediWheel		

**X - RAY CHEST PA VIEW**

Bilateral lung fields appear normal.

Cardiac size is within normal limits.

Bilateral hilar regions appear normal.

Bilateral domes of diaphragm and costophrenic angles are normal.

Visualised bones and soft tissues appear normal.

**Impression: Essentially normal study.**

DR. H.K. ANAND

DR. SHWETHA S

DR. CHARUL

  
DR. APARNA

CONSULTANT RADIOLOGISTS

