

CID#	: 2131308260	SID#	: 177804409949
Name	: MR.AISHWARYA MISHRA	Registered	: 09-Nov-2021 / 09:28
Age / Gender	: 31 Years/Male	Collected	: 09-Nov-2021 / 09:28
Ref. Dr	: -	Reported	: 10-Nov-2021 / 12:17
Reg.Location	: Vashi (Main Centre)	Printed	: 10-Nov-2021 / 16:55

PHYSICAL EXAMINATION REPORT

History and Complaints:
Asymptomatic for RHC

EXAMINATION FINDINGS:

Height (cms):	175	Weight (kg):	73
Temp (0c):	Normal	Skin:	Normal
Blood Pressure (mm/hg):	130/80	Nails:	Normal
Pulse:	84/min	Lymph Node:	Not Palpable / Not Tender

Systems

Cardiovascular: Normal
Respiratory: Normal
Genitourinary: Normal
GI System: Normal
CNS: Normal

IMPRESSION: AS ABOVE
AVAILABLE REPORTS NOTED

ADVICE: To consult family physician with all the reports.
TO DO Hb ELECTROPHORESIS, RETICULOCYTE COUNT AND CONSULT HEMATOLOGIST WITH REPORTS AND CBC REPORT.

DIET AND LIFESTYLE MANAGEMENT, FAT FREE DIET AND ABSTAIN FROM ALCOHOL IF ANY, ADEQUATE HYDRATION, MONITOR URIC ACID, LIVER FUNCTION TEST AND FASTING LIPID PROFILE AND CONSULT FAMILY PHYSICIAN.

CHIEF COMPLAINTS: Both doses of covid vaccine taken

CENTRAL PROCESSING LAB: 2nd Floor, Aston, Sundervan Complex, Above Mercedes Showroom, Andheri West - 400053

HEALTHLINE - MUMBAI: 022-6170-0000 | **OTHER CITIES:** 1800-266-4343

For Feedback - customerservice@suburbandiagnosics.com | **www.suburbandiagnosics.com**

SUBURBAN DIAGNOSTICS

Patient Details

Date: 09-Nov-21

Time: 11:51:26 AM

Name: MR AISHWARYA MISHRA ID: 2131308260

Age: 31 Y

Sex: M

Height: 175 cms

Weight: 73 Kgs

Clinical History: NIL

Medications: NIL

Test Details

Protocol: Bruce

Pr.MHR: 189 bpm

THR: 160 (85 % of Pr.MHR) bpm

Total Exec. Time: 5 m 31 s

Max. HR: 129 (68% of Pr.MHR) bpm

Max. Mets: 7.00

Max. BP: 170 / 80 mmHg

Max. BP x HR: 21930 mmHg/min

Min. BP x HR: 6400 mmHg/min

Test Termination Criteria: FATIGUE

Protocol Details

Stage Name	Stage Time (min : sec)	Mets	Speed (mph)	Grade (%)	Heart Rate (bpm)	Max. BP (mm/Hg)	Max. ST Level (mm)	Max. ST Slope (mV/s)
Supine	0 : 43	1.0	0	0	85	130 / 80	-1.49 aVR	2.12 V4
Standing	0 : 13	1.0	0	0	80	130 / 80	-1.27 aVR	2.12 V3
Hyperventilation	0 : 13	1.0	0	0	88	130 / 80	-1.27 aVR	2.48 V3
1	3 : 0	4.6	1.7	10	114	150 / 80	-1.70 aVR	2.83 V3
Peak Ex	2 : 31	7.0	2.5	12	129	160 / 80	-1.06 aVR	3.18 V3
Recovery(1)	1 : 0	1.8	1	0	94	160 / 80	-0.85 aVR	3.54 V3
Recovery(2)	1 : 0	1.0	0	0	84	170 / 80	-0.85 aVR	2.48 V3
Recovery(3)	1 : 0	1.0	0	0	84	150 / 80	-0.85 aVR	2.12 II
Recovery(4)	1 : 0	1.0	0	0	82	150 / 80	-1.06 aVR	2.12 II
Recovery(5)	1 : 0	1.0	0	0	87	130 / 80	-1.06 aVR	2.12 II
Recovery(6)	0 : 24	1.0	0	0	86	130 / 80	-1.06 aVR	2.12 II

SUBURBAN DIAGNOSTICS

Patient Details

Name: MR AISHWARYA MISHRA ID: 2131308260
 Age: 31 y Sex: M

Date: 09-Nov-21 Time: 11:51:26 AM
 Height: 175 cms

Weight: 73 Kgs

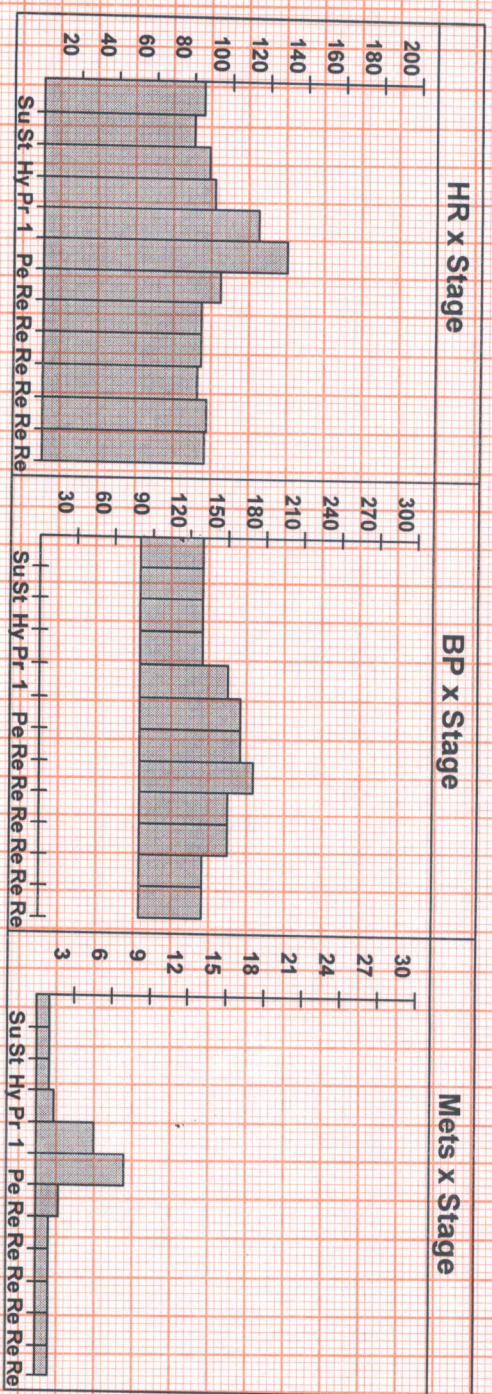

Interpretation

FAIR EFFORT TOLERANCE
 NORMAL CHRONOTROPIC RESPONSE
 NORMAL INOTROPIC RESPONSE
 NO ANGINA / ANGINA EQUIVALENTS
 NO ARRHYTHMIAS
 NO SIGNIFICANT ST-T CHANGES FROM BASELINE SEEN DURING THE TEST

IMPRESSION:
 STRESS TEST IS NEGATIVE FOR STRESS INDUCIBLE ISCHAEMIA.

Disclaimer: Negative stress test does not rule out Coronary Artery Disease.
 Positive stress test is suggestive but not confirmatory of coronary Artery Disease.
 Hence clinical correlation is mandatory.

Ref. Doctor: HEALTH WEALTH MANAGEMENT

Doctor: Dr. Anand Motwani

DR. ANAND N. MOTWANI
 M.D. (GENERAL MEDICINE)
 Reg. No. 39329 (M.M.C)



MR AISHWARYA MISHRA (31 M)

ID: 2131308260

Date: 09-Nov-21

Exec Time : 0 m 0 s

Stage Time : 0 m 37 s HR: 86 bpm

SUBURBAN DIAGNOSTICS

Test Report

Protocol: Bruce

Stage: Supine

Speed: 0 mph

Grade: 0 %

(THR: 160 bpm)

B.P: 130 / 80

ST Level (mm) ST Slope (mV/s)

ST Level (mm) ST Slope (mV/s)

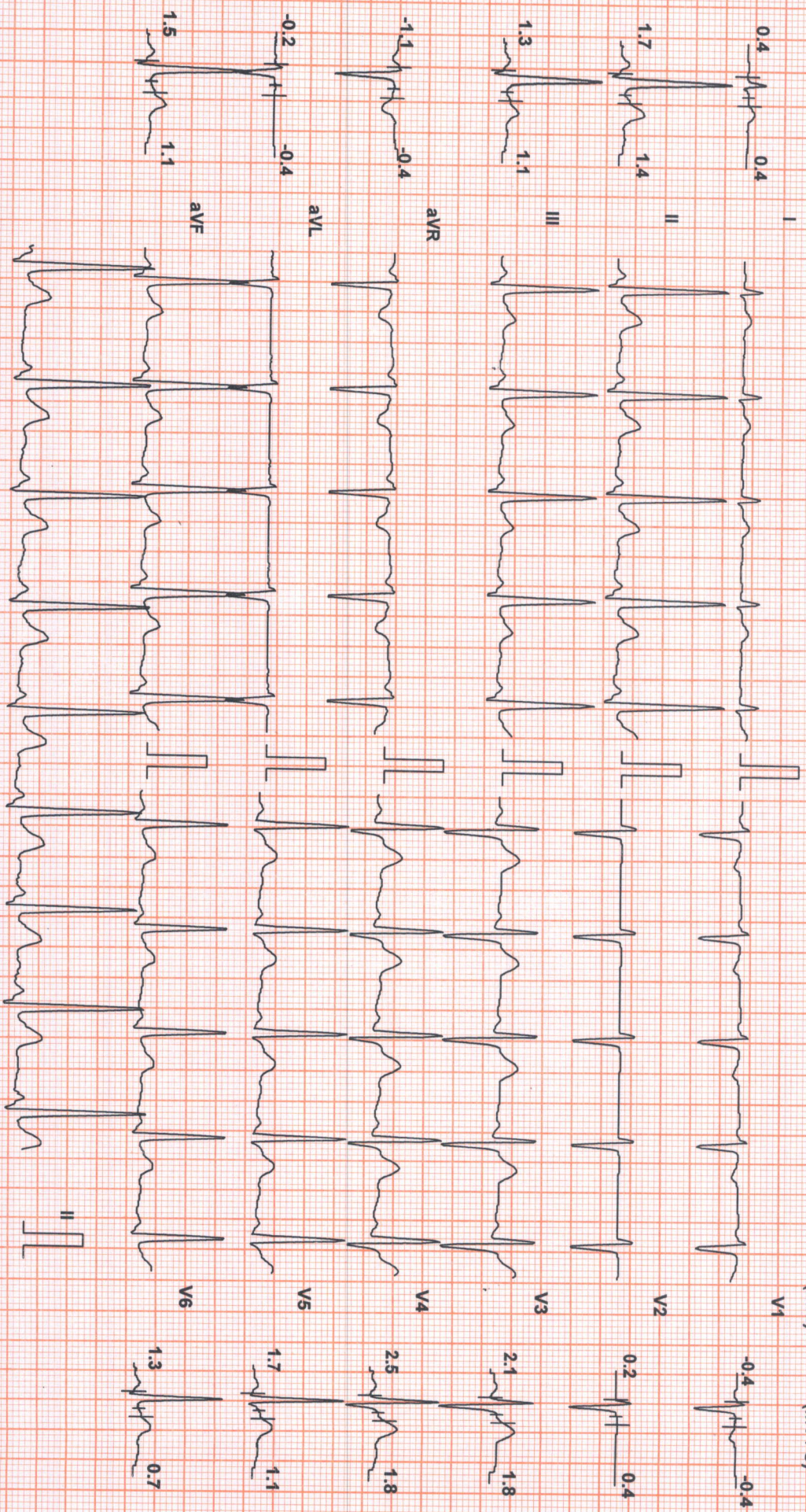

Chart Speed: 25 mm/sec
Schiller Standan V4.7

Filter: 35 Hz

Mains Fil: ON

Amp: 10 mm

iso = R - 60 ms

J = R + 60 ms

Post J = J + 60 ms

Linked Median



MR AISHWARYA MISHRA (31 M)

ID: 2131308260

Date: 09-Nov-21

Exec Time : 0 m 0 s

Stage Time : 0 m 7 s

HR: 85 bpm

SUBURBAN DIAGNOSTICS

Test Report

Protocol: Bruce

Stage: Standing

Speed: 0 mph

Grade: 0 %

(THR: 160 bpm)

B.P.: 130 / 80

ST Level (mm) ST Slope (mV/s)

ST Level (mm) ST Slope (mV/s)

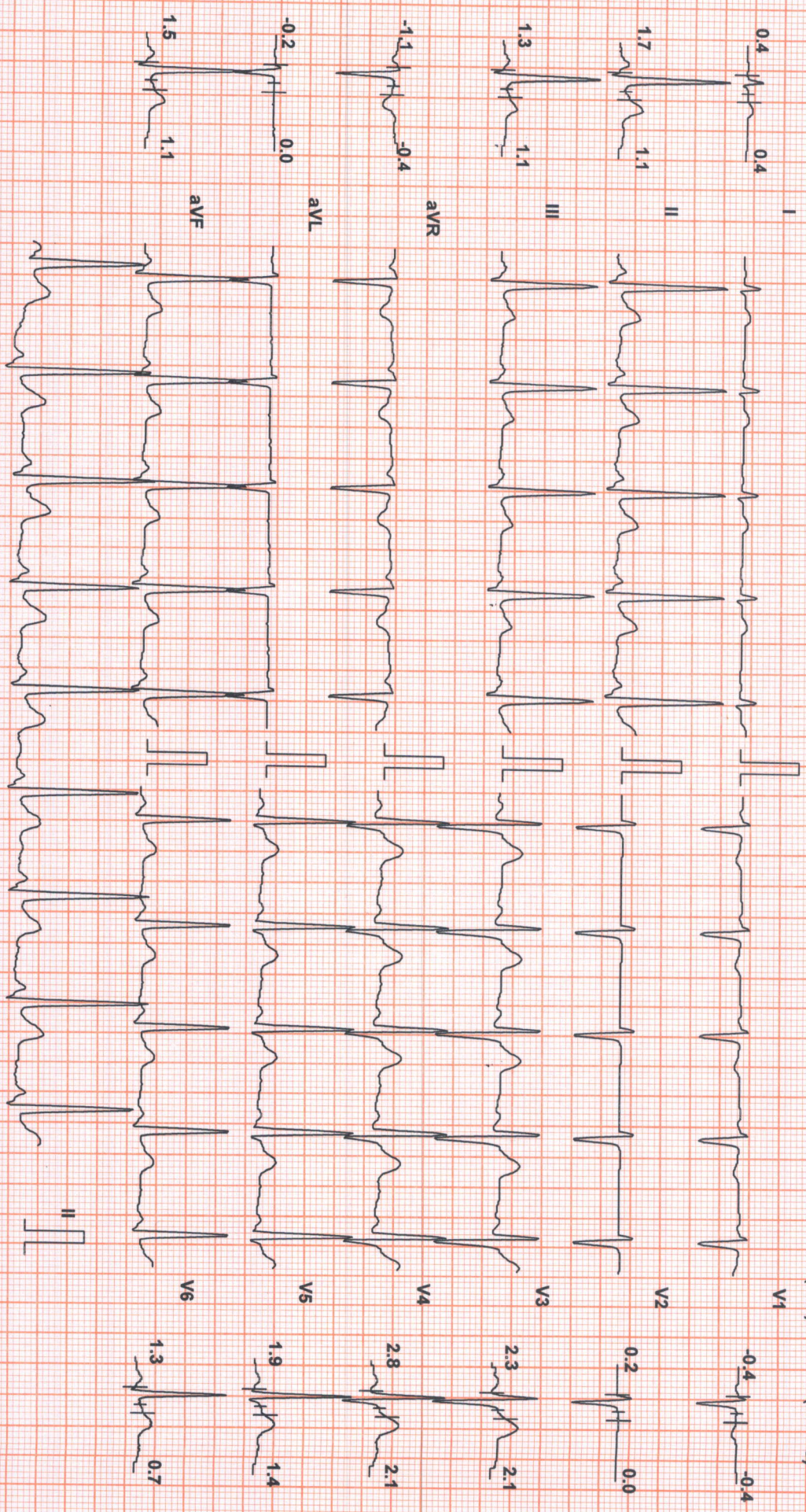

Chart Speed: 25 mm/sec
Schiller Spandan V 4.7

Filter: 35 Hz

Mains Fil: ON

Amp: 10 mm

iso = R - 60 ms

J = R + 60 ms

Post J = J + 60 ms

Linked Median



SUBURBAN DIAGNOSTICS

Test Report

MR AISHWARYA MISHRA (31 M)

ID: 2131308260

Date: 09-Nov-21

Exec Time : 0 m 0 s

Stage Time : 0 m 7 s

HR: 84 bpm

Protocol: Bruce

Stage: Hyperventilation

Speed: 0 mph

Grade: 0 %

(THR: 160 bpm)

B.P.: 130 / 80

ST Level (mm) ST Slope (mV/s)

ST Level (mm) ST Slope (mV/s)

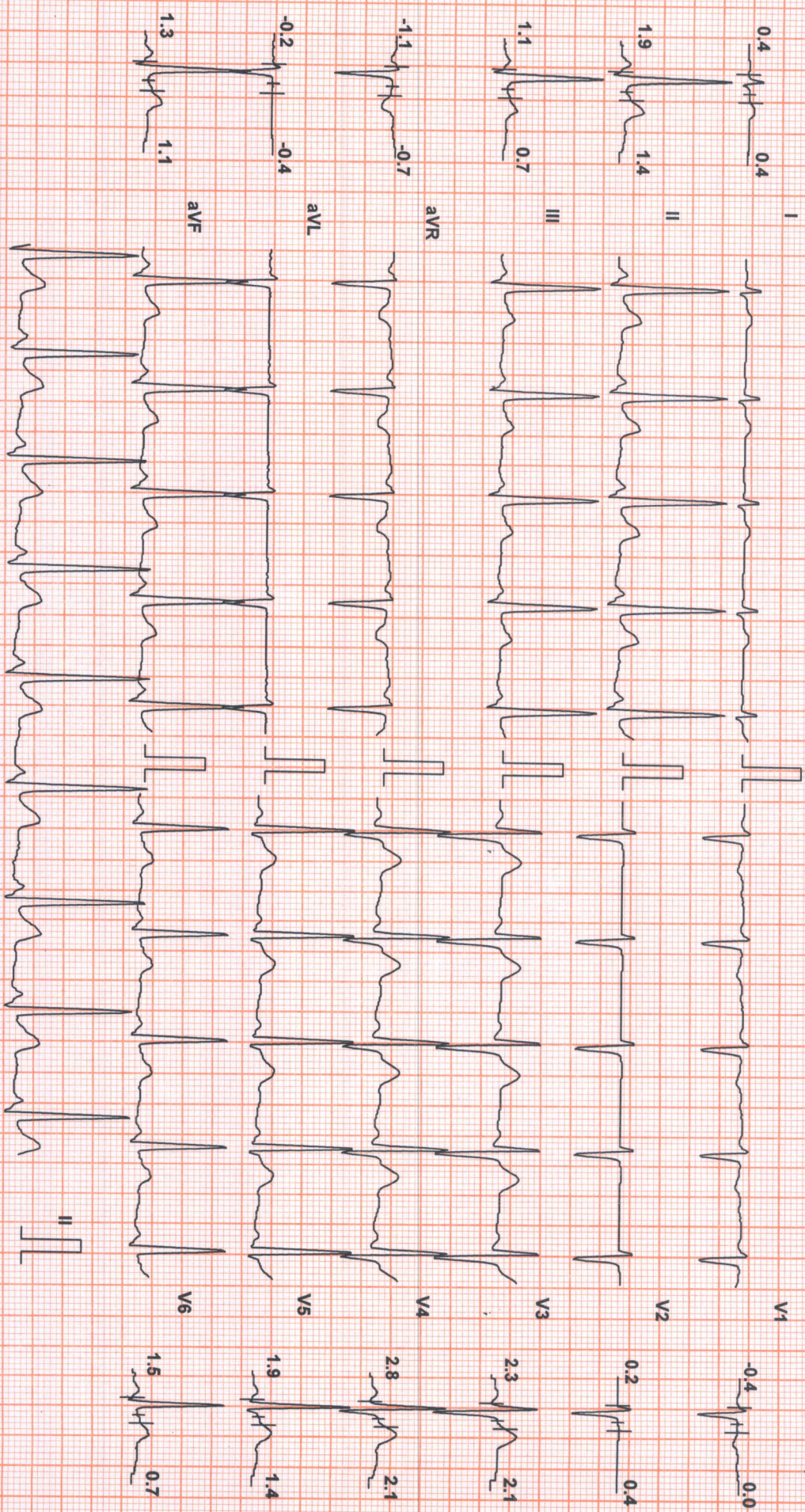

Chart Speed: 25 mm/sec
Schiller Spandan V4.7

Filter: 35 Hz

Mains Fil: ON

Amp: 10 mm

ISO = R - 60 ms

J = R + 60 ms

Post J = J + 60 ms

Linked Median



MR AISHWARYA MISHRA (31 M)

Protocol: Bruce

ID: 2131308260

Stage: 1

Date: 09-Nov-21

Speed: 1.7 mph

Exec Time : 2 m 54 s

Grade: 10 %

Stage Time : 2 m 54 s

(THR: 160 bpm)

HR: 114 bpm

B.P.: 150 / 80

SUBURBAN DIAGNOSTICS

Test Report

ST Level (mm) ST Slope (mV/s)

ST Level (mm) ST Slope (mV/s)

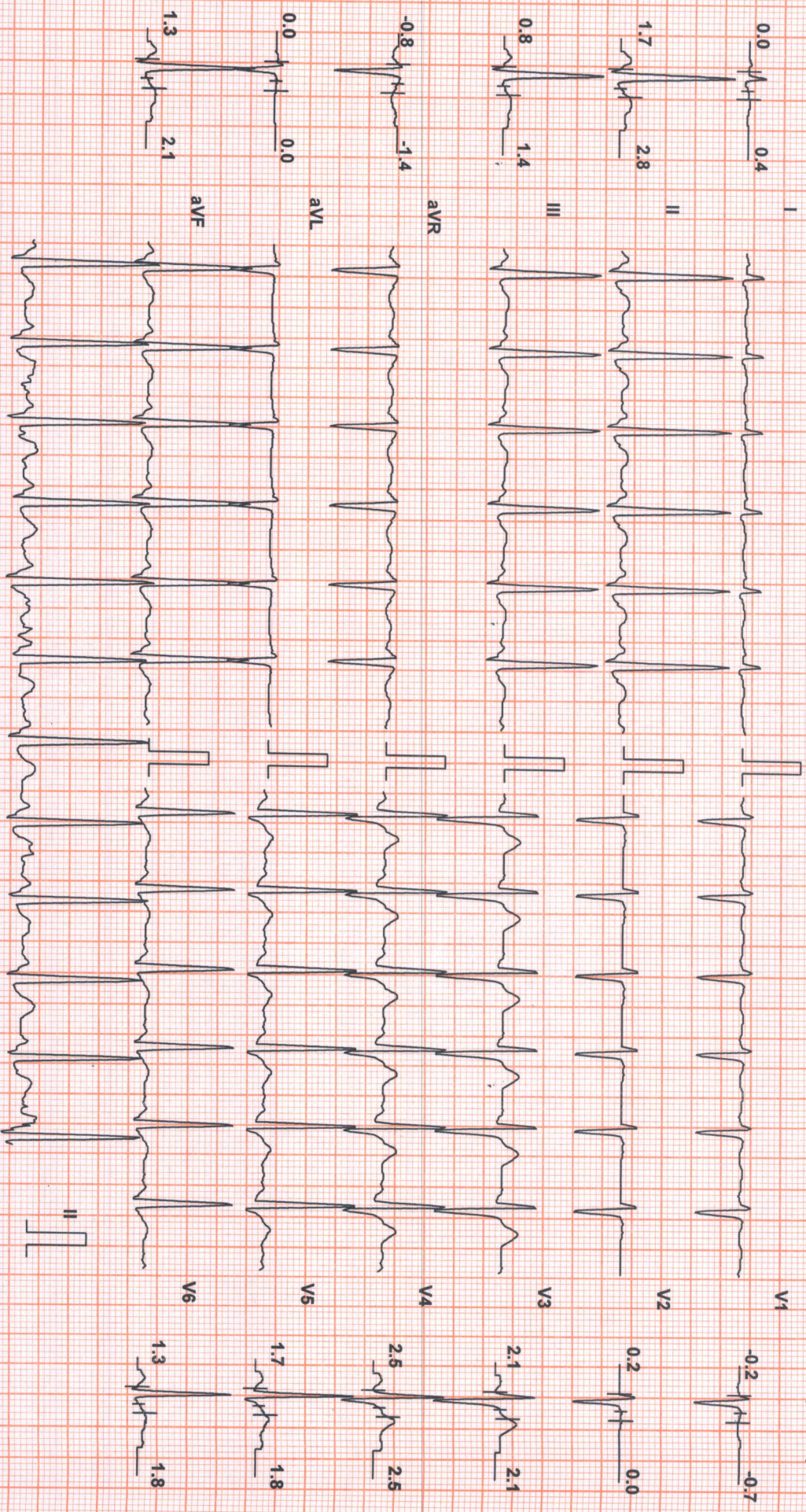

Chart Speed: 25 mm/sec
Schiller Spandan V 4.7

Filter: 35 Hz

Mains Filtr: ON

Amp: 10 mm

ISO = R - 60 ms

J = R + 60 ms

Post J = J + 60 ms

Linked Median



SUBURBAN DIAGNOSTICS

Test Report

MR AISHWARYA MISHRA (31 M)

ID: 2131308260

Date: 09-Nov-21

Exec Time : 5 m 25 s

Stage Time : 2 m 25 s

HR: 129 bpm

Protocol: Bruce

Stage: Peak Ex

Speed: 2.5 mph

Grade: 12 %

(THR: 160 bpm)

B.P.: 160 / 80

ST Level (mm) ST Slope (mV/s)

ST Level (mm) ST Slope (mV/s)

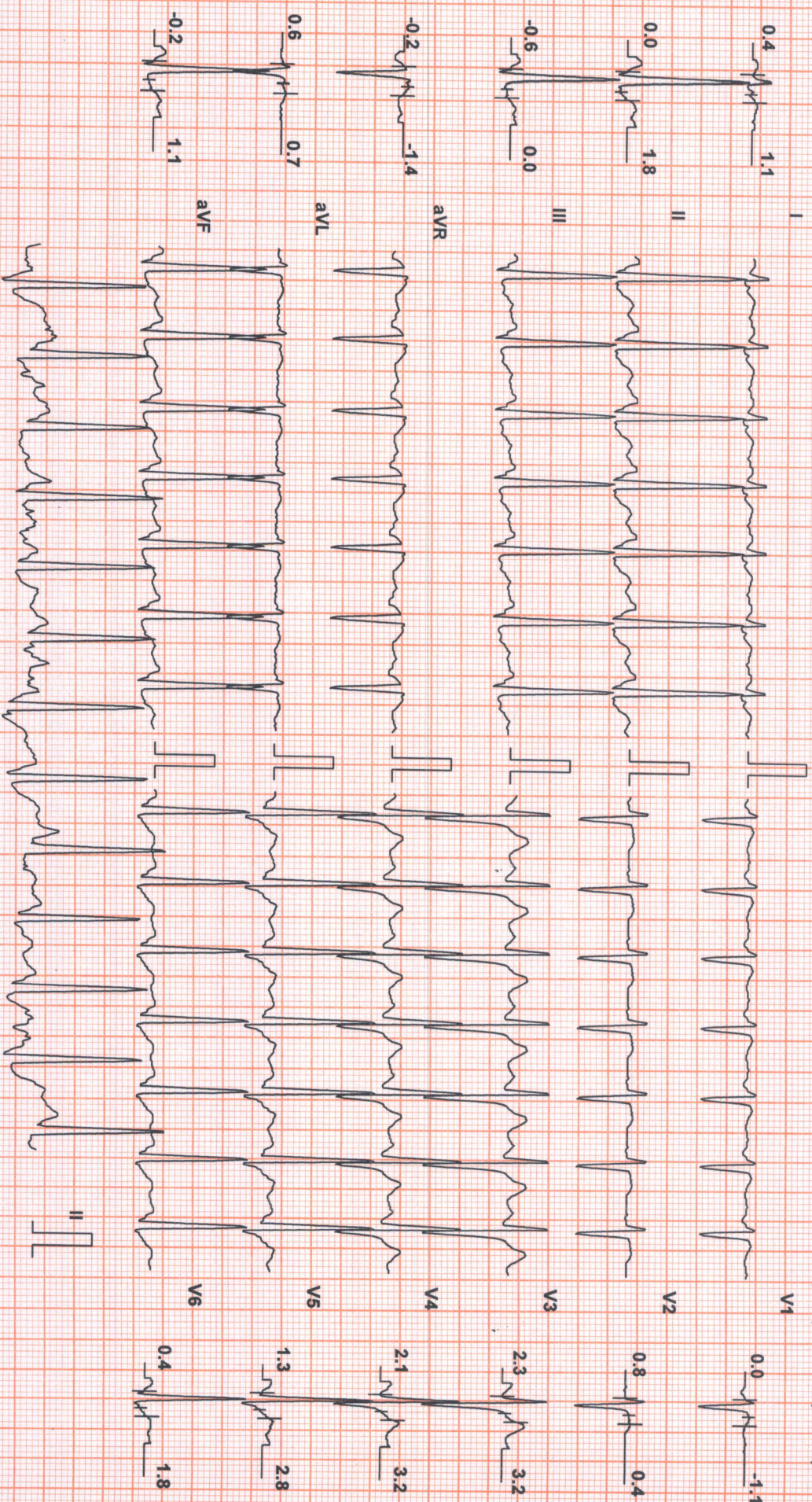

Chart Speed: 25 mm/sec Filter: 35 Hz Mains Filt: ON Amp: 10 mm

Schiller Spandan V 4.7 Iso = R - 60 ms J = R + 60 ms Post J = J + 60 ms

Linked Median



SUBURBAN DIAGNOSTICS

Test Report

MR AISHWARYA MISHRA (31 M)

ID: 2131308260

Date: 09-Nov-21

Exec Time : 5 m 31 s Stage Time : 0 m 54 s HR: 91 bpm

Protocol: Bruce

Stage: Recovery(1)

Speed: 1 mph

Grade: 0 %

(THR: 160 bpm)

B.P: 160 / 80

ST Level (mm) ST Slope (mV/s)

ST Level (mm) ST Slope (mV/s)

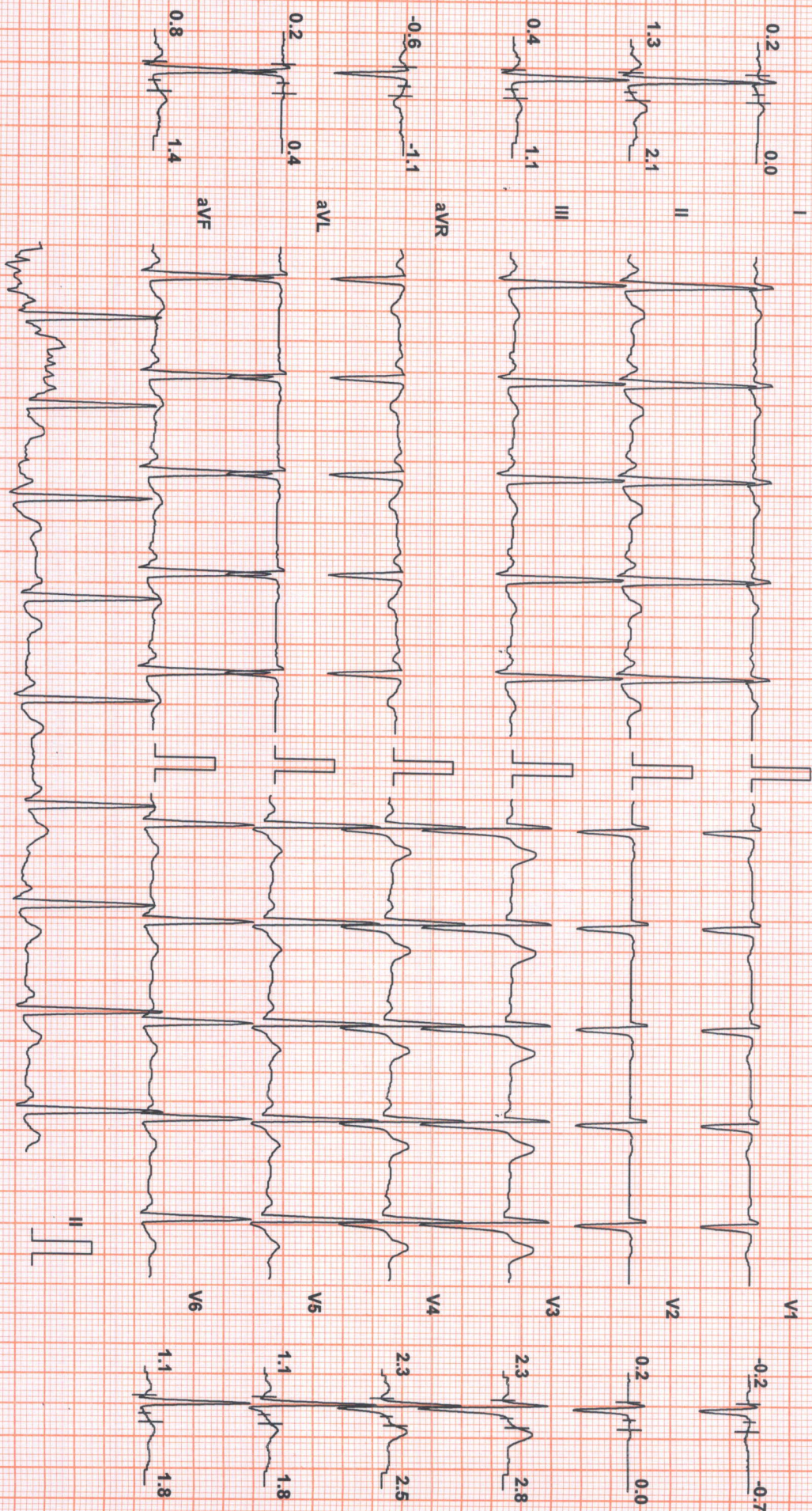

Chart Speed: 25 mm/sec
Schiller Standan V 4.7

Filter: 35 Hz

Mains Fil: ON

Amp: 10 mm

ISO = R - 60 ms

J = R + 60 ms

Post J = J + 60 ms

Linked Median



MR AISHWARYA MISHRA (31 M)

ID: 2131308260

Date: 09-Nov-21

Exec Time : 5 m 31 s Stage Time : 0 m 54 s HR: 91 bpm

SUBURBAN DIAGNOSTICS

Test Report

Protocol: Bruce

Stage: Recovery(2)

Speed: 0 mph

Grade: 0 %

(THR: 160 bpm)

B.P: 170 / 80

ST Level (mm) ST Slope (mV/s)

ST Level (mm) ST Slope (mV/s)

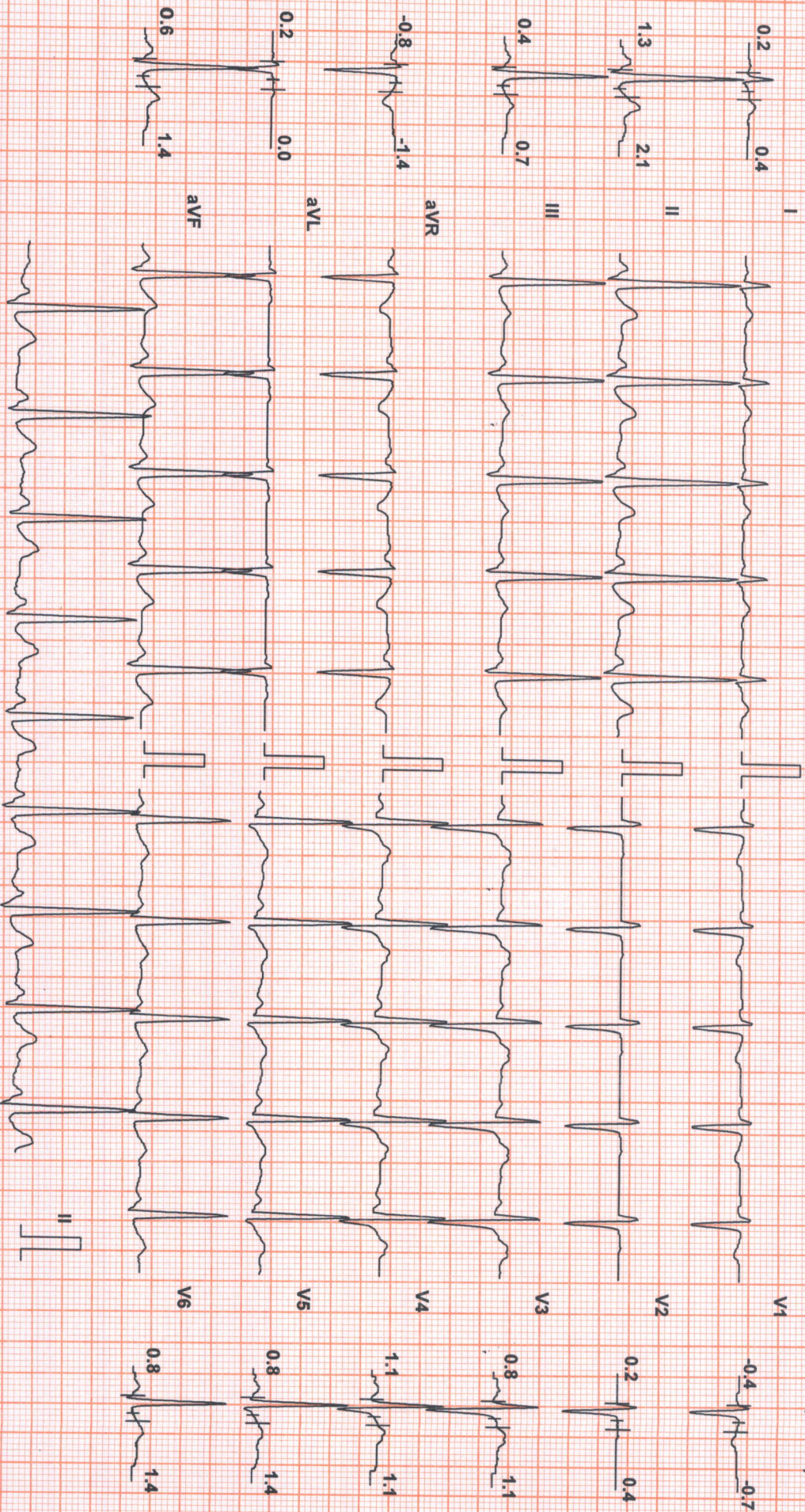

Chart Speed: 25 mm/sec
Schiller Spandan V 4.7

Filter: 35 Hz

Mains Fil: ON

Amp: 10 mm

Iso = R - 60 ms

J = R + 60 ms

Post J = J + 60 ms

Linked Median



SUBURBAN DIAGNOSTICS

Test Report

MR AISHWARYA MISHRA (31 M)

ID: 2131308260

Date: 09-Nov-21

Exec Time : 5 m 31 s Stage Time : 0 m 54 s **HR: 88 bpm**

Protocol: Bruce

Stage: Recovery(3)

Speed: 0 mph

Grade: 0 %

(THR: 160 bpm)

B.P: 150 / 80

ST Level (mm) ST Slope (mV/s)

ST Level (mm) ST Slope (mV/s)

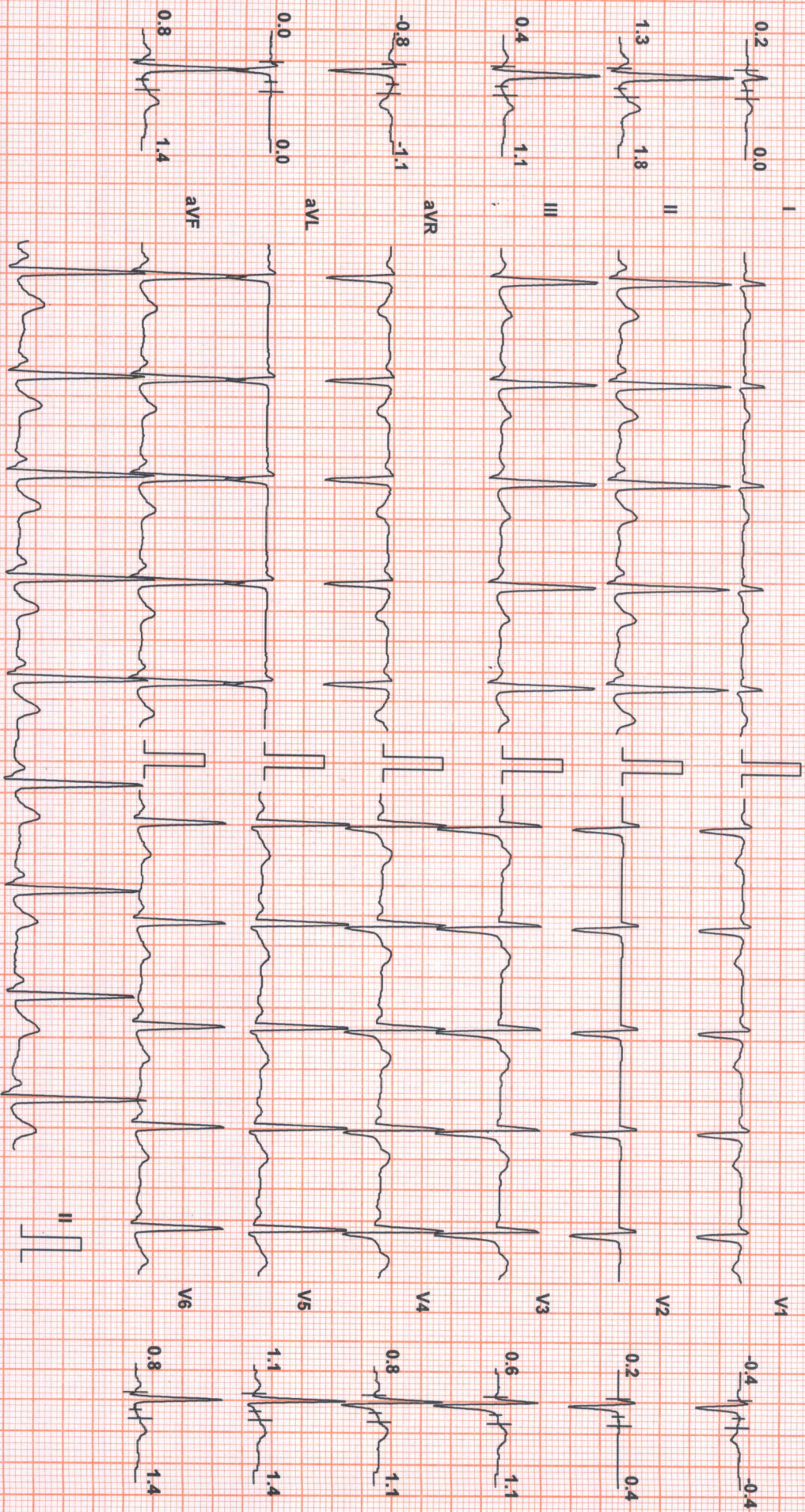

Chart Speed: 25 mm/sec
Schiller Spandan V 4.7

Filter: 35 Hz

Mains Fil: ON

Amp: 10 mm

Iso = R - 60 ms

J = R + 60 ms

Post J = J + 60 ms

Linked Median



SUBURBAN DIAGNOSTICS

Test Report

MR AISHWARYA MISHRA (31 M)

ID: 2131308260

Date: 09-Nov-21

Exec Time : 5 m 31 s Stage Time : 0 m 54 s HR: 88 bpm

Protocol: Bruce

Stage: Recovery(4)

Speed: 0 mph

Grade: 0 %

(THR: 160 bpm)

B.P: 150 / 80

ST Level (mm) ST Slope (mV/s)

ST Level (mm) ST Slope (mV/s)

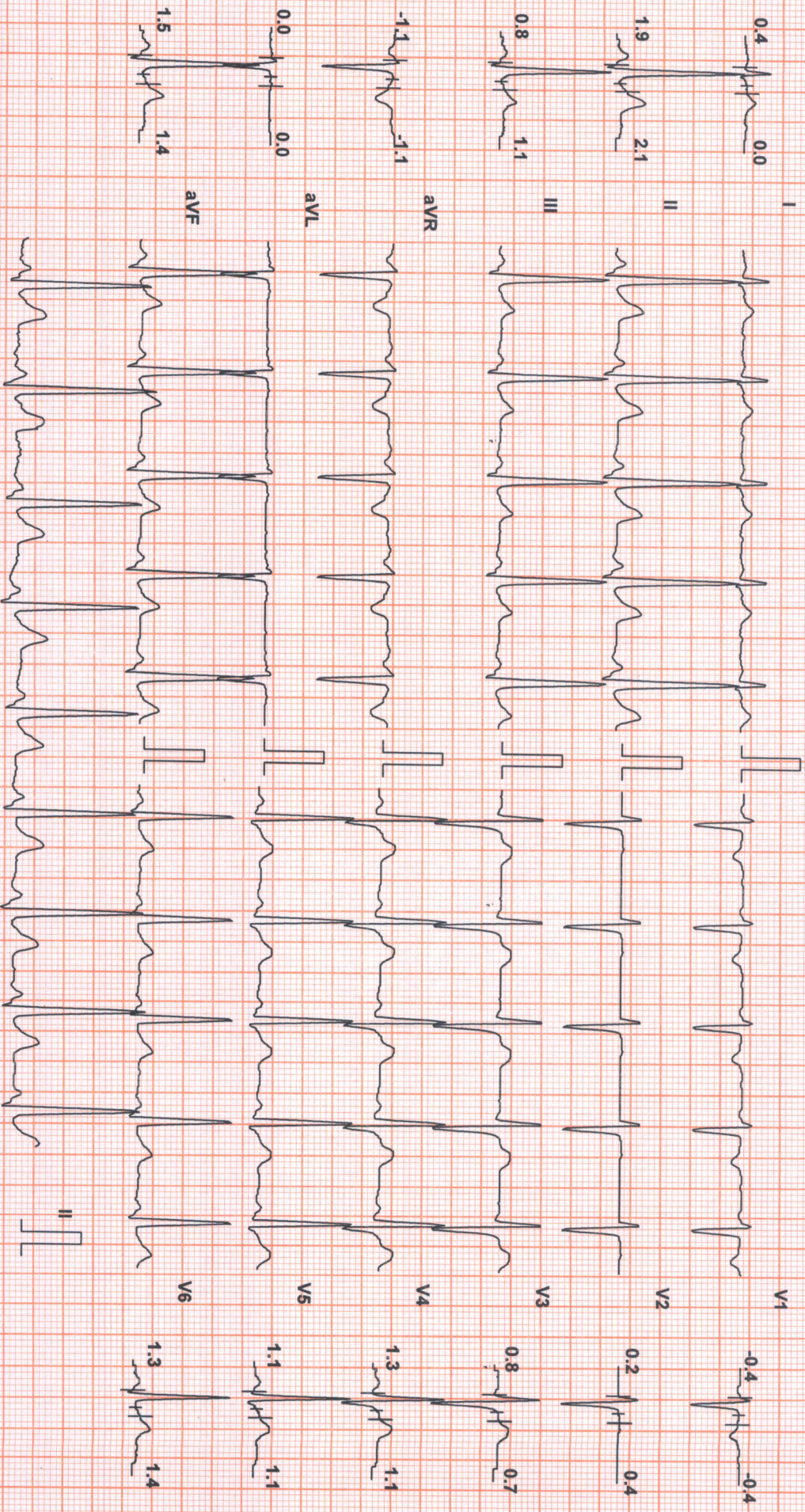

Chart Speed: 25 mm/sec
Schiller Spandan V 4.7

Filter: 35 Hz

Mains Fil: ON

Amp: 10 mm

ISO = R - 60 ms

J = R + 60 ms

Post J = J + 60 ms

Linked Median



SUBURBAN DIAGNOSTICS

Test Report

MR AISHWARYA MISHRA (31 M)

ID: 2131308260

Date: 09-Nov-21

Exec Time : 5 m 31 s Stage Time : 0 m 54 s **HR: 86 bpm**

Protocol: Bruce

Stage: Recovery(5)

Speed: 0 mph

Grade: 0 %

(THR: 160 bpm)

B.P.: 130 / 80

ST Level (mm) ST Slope (mV/s)

ST Level (mm) ST Slope (mV/s)

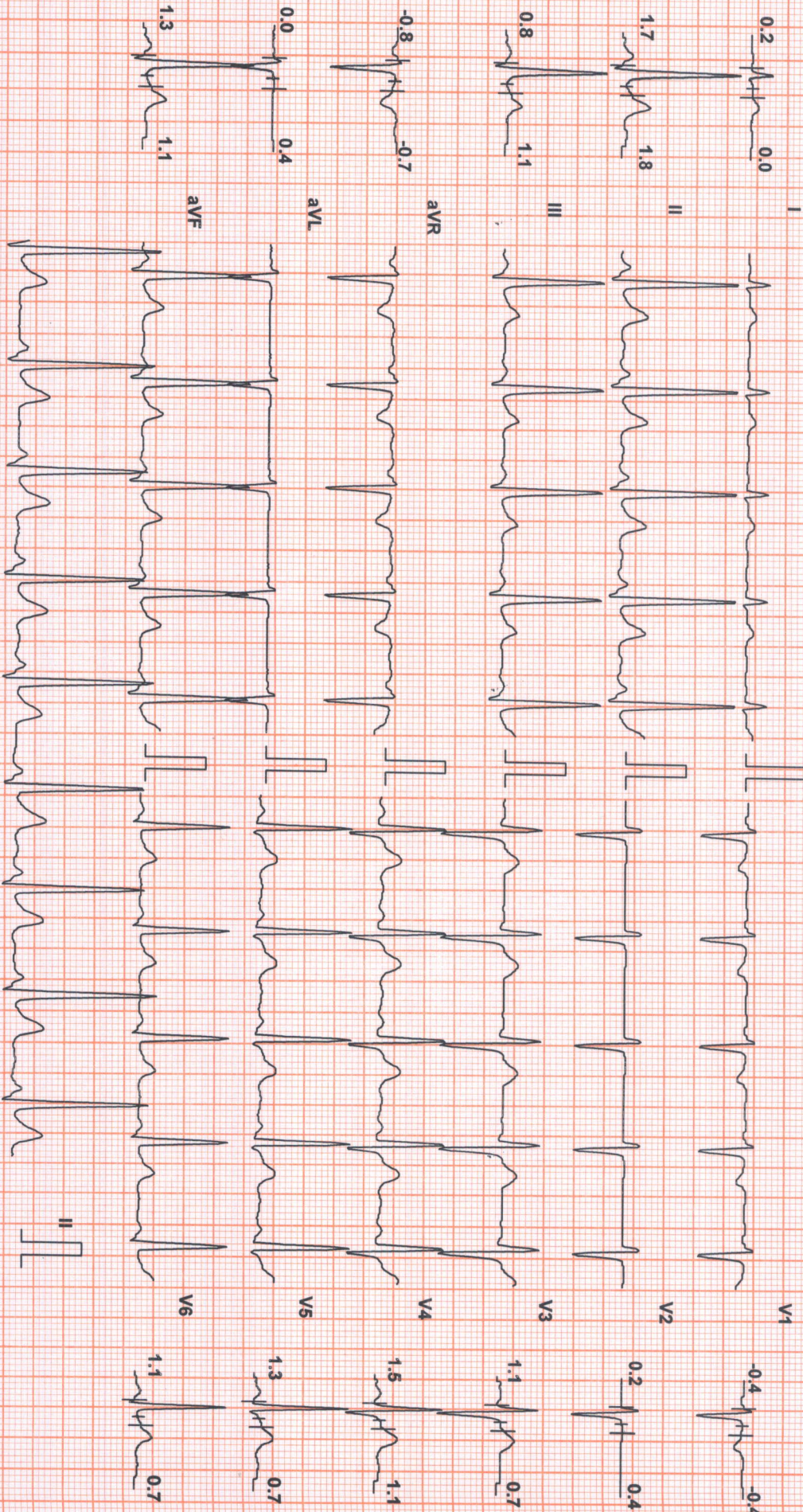

Chart Speed: 25 mm/sec
Schiller Spandon V 4.7

Filter: 35 Hz

Mains Filt: ON

Amp: 10 mm

ISO = R - 60 ms

J = R + 60 ms

Post J = J + 60 ms

Linked Median



MR AISHWARYA MISHRA (31 M)

Protocol: Bruce

ID: 2131308260

Stage: Recovery(6)

Date: 09-Nov-21

Speed: 0 mph

Exec Time : 5 m 31 s Stage Time : 0 m 54 s **HR: 86 bpm**

Grade: 0 %

(THR: 160 bpm)

B.P.: 130 / 80

SUBURBAN DIAGNOSTICS

Test Report

ST Level (mm) ST Slope (mV/s)

ST Level (mm) ST Slope (mV/s)

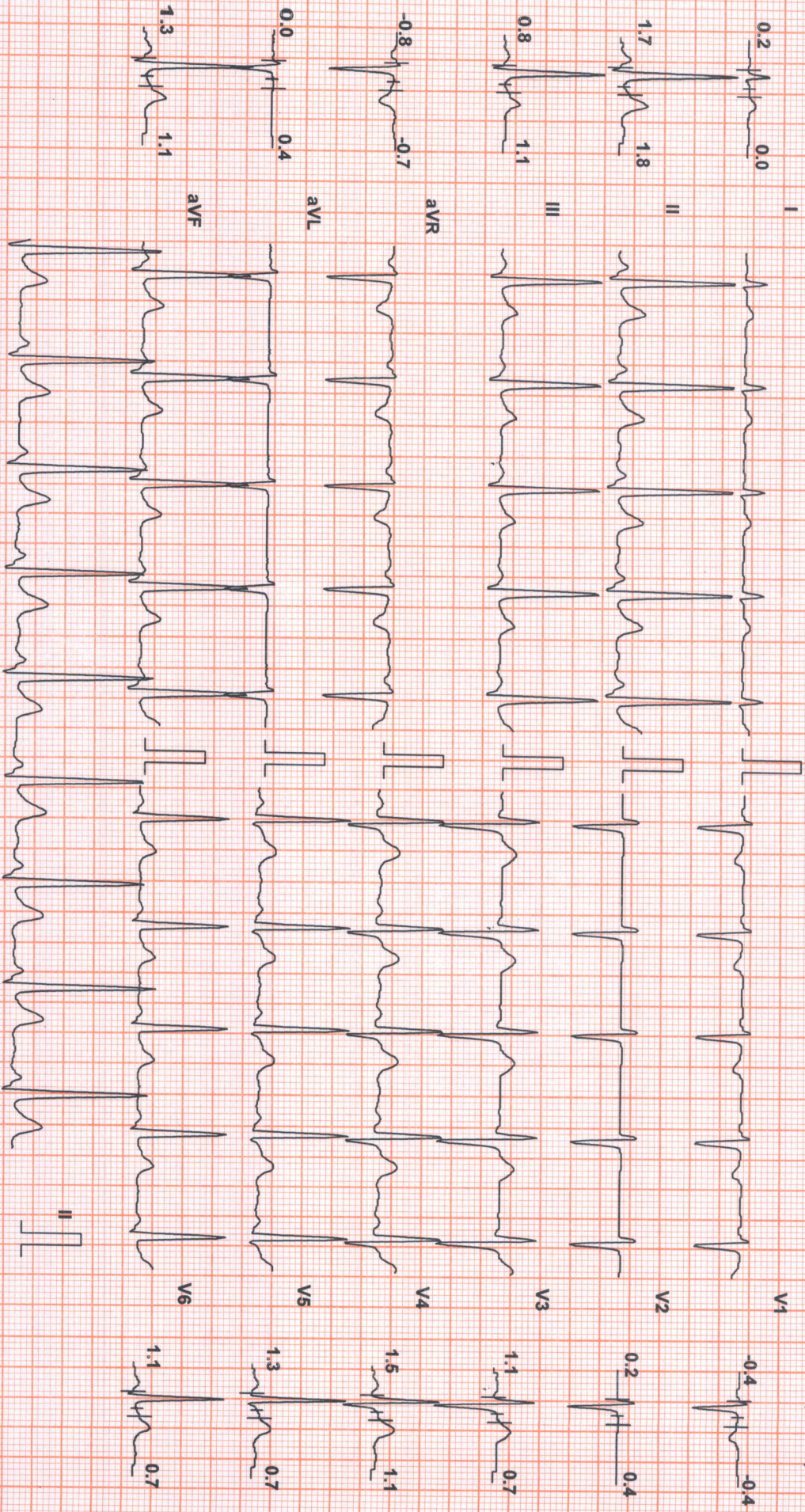

Chart Speed: 25 mm/sec
Schiller Spandan V 4.7

Filter: 35 Hz

Mains Fil: ON

Amp: 10 mm

Iso = R - 60 ms

J = R + 60 ms

Post J = J + 60 ms

Linked Median



CID : 2131308260
Name : MR.AISHWARYA MISHRA
Age / Gender : 31 Years / Male
Consulting Dr. : -
Reg. Location : Vashi (Main Centre)

Collected : 09-Nov-2021 / 09:36
Reported : 09-Nov-2021 / 12:07

Use a QR Code Scanner
Application To Scan the Code

AERFOCAMI HEALTHCARE BELOW 40 MALE/FEMALE

CBC (Complete Blood Count), Blood

<u>PARAMETER</u>	<u>RESULTS</u>	<u>BIOLOGICAL REF RANGE</u>	<u>METHOD</u>
<u>RBC PARAMETERS</u>			
Haemoglobin	13.0	13.0-17.0 g/dL	Spectrophotometric
RBC	7.24	4.5-5.5 mil/cmm	Elect. Impedance
PCV	44.5	40-50 %	Measured
MCV	62	80-100 fl	Calculated
MCH	18.0	27-32 pg	Calculated
MCHC	29.2	31.5-34.5 g/dL	Calculated
RDW	16.2	11.6-14.0 %	Calculated
<u>WBC PARAMETERS</u>			
WBC Total Count	5170	4000-10000 /cmm	Elect. Impedance
<u>WBC DIFFERENTIAL AND ABSOLUTE COUNTS</u>			
Lymphocytes	31.7	20-40 %	
Absolute Lymphocytes	1638.9	1000-3000 /cmm	Calculated
Monocytes	9.2	2-10 %	
Absolute Monocytes	475.6	200-1000 /cmm	Calculated
Neutrophils	56.2	40-80 %	
Absolute Neutrophils	2905.5	2000-7000 /cmm	Calculated
Eosinophils	2.0	1-6 %	
Absolute Eosinophils	103.4	20-500 /cmm	Calculated
Basophils	0.9	0.1-2 %	
Absolute Basophils	46.5	20-100 /cmm	Calculated
Immature Leukocytes	-		
WBC Differential Count by Absorbance & Impedance method/Microscopy.			
<u>PLATELET PARAMETERS</u>			
Platelet Count	203000	150000-400000 /cmm	Elect. Impedance
MPV	8.6	6-11 fl	Calculated
PDW	16.3	11-18 %	Calculated
<u>RBC MORPHOLOGY</u>			
Hypochromia	++		
Microcytosis	++		
Macrocytosis	-		



CID : 2131308260
Name : MR.AISHWARYA MISHRA
Age / Gender : 31 Years / Male
Consulting Dr. : -
Reg. Location : Vashi (Main Centre)

Collected : 09-Nov-2021 / 09:36
Reported : 09-Nov-2021 / 11:54

Use a QR Code Scanner
Application To Scan the Code

AERFOCAMI HEALTHCARE BELOW 40 MALE/FEMALE

<u>PARAMETER</u>	<u>RESULTS</u>	<u>BIOLOGICAL REF RANGE</u>	<u>METHOD</u>
GLUCOSE (SUGAR) FASTING, Fluoride Plasma	90.8	Non-Diabetic: < 100 mg/dl Impaired Fasting Glucose: 100-125 mg/dl Diabetic: >/= 126 mg/dl	Hexokinase
GLUCOSE (SUGAR) PP, Fluoride Plasma PP/R	110.0	Non-Diabetic: < 140 mg/dl Impaired Glucose Tolerance: 140-199 mg/dl Diabetic: >/= 200 mg/dl	Hexokinase
BILIRUBIN (TOTAL), Serum	1.13	0.1-1.2 mg/dl	Colorimetric
BILIRUBIN (DIRECT), Serum	0.36	0-0.3 mg/dl	Diazo
BILIRUBIN (INDIRECT), Serum	0.77	0.1-1.0 mg/dl	Calculated
SGOT (AST), Serum	50.5	5-40 U/L	NADH (w/o P-5-P)
SGPT (ALT), Serum	85.4	5-45 U/L	NADH (w/o P-5-P)
ALKALINE PHOSPHATASE, Serum	78.1	40-130 U/L	Colorimetric
BLOOD UREA, Serum	20.1	12.8-42.8 mg/dl	Kinetic
BUN, Serum	9.4	6-20 mg/dl	Calculated
CREATININE, Serum	0.79	0.67-1.17 mg/dl	Enzymatic
eGFR, Serum	122	>60 ml/min/1.73sqm	Calculated
URIC ACID, Serum	8.4	3.5-7.2 mg/dl	Enzymatic

*Sample processed at SUBURBAN DIAGNOSTICS (INDIA) PVT. LTD Panvel Lab, Panvel East
*** End Of Report ***



Dr. Tejaswini Dhoté

Dr. TEJASWINI DHOTE
M.D. (PATH)
Pathologist

ADDRESS: 2nd Floor, Aston, Sundervan Complex, Above Mercedes Showroom, Andheri West - 400053

HEALTHLINE - MUMBAI: 022-6170-0000 | OTHER CITIES: 1800-266-4343

For Feedback - customerservice@suburbandiagnosics.com | www.suburbandiagnosics.com



CID : 2131308260
Name : MR.AISHWARYA MISHRA
Age / Gender : 31 Years / Male
Consulting Dr. : -
Reg. Location : Vashi (Main Centre)

Collected : 09-Nov-2021 / 09:36
Reported : 09-Nov-2021 / 15:10

Use a QR Code Scanner
Application To Scan the Code

**AERFOCAMI HEALTHCARE BELOW 40 MALE/FEMALE
GLYCOSYLATED HEMOGLOBIN (HbA1c)**

PARAMETER	RESULTS	BIOLOGICAL REF RANGE	METHOD
Glycosylated Hemoglobin (HbA1c), EDTA WB - CC	5.6	Non-Diabetic Level: < 5.7 % Prediabetic Level: 5.7-6.4 % Diabetic Level: >= 6.5 %	HPLC
Estimated Average Glucose (eAG), EDTA WB - CC	114.0	mg/dl	Calculated

Intended use:

- In patients who are meeting treatment goals, HbA1c test should be performed at least 2 times a year
- In patients whose therapy has changed or who are not meeting glycemic goals, it should be performed quarterly
- For microvascular disease prevention, the HbA1C goal for non pregnant adults in general is Less than 7%.

Clinical Significance:

- HbA1c, Glycosylated hemoglobin or glycated hemoglobin, is hemoglobin with glucose molecule attached to it.
- The HbA1c test evaluates the average amount of glucose in the blood over the last 2 to 3 months by measuring the percentage of glycosylated hemoglobin in the blood.

Test Interpretation:

- The HbA1c test evaluates the average amount of glucose in the blood over the last 2 to 3 months by measuring the percentage of Glycosylated hemoglobin in the blood.
- HbA1c test may be used to screen for and diagnose diabetes or risk of developing diabetes.
- To monitor compliance and long term blood glucose level control in patients with diabetes.
- Index of diabetic control, predicting development and progression of diabetic micro vascular complications.

Factors affecting HbA1c results:

Increased in: High fetal hemoglobin, Chronic renal failure, Iron deficiency anemia, Splenectomy, Increased serum triglycerides, Alcohol ingestion, Lead/opiate poisoning and Salicylate treatment.

Decreased in: Shortened RBC lifespan (Hemolytic anemia, blood loss), following transfusions, pregnancy, ingestion of large amount of Vitamin E or Vitamin C and Hemoglobinopathies

Reflex tests: Blood glucose levels, CGM (Continuous Glucose monitoring)

References: ADA recommendations, AACC, Wallach's interpretation of diagnostic tests 10th edition.

*Sample processed at SUBURBAN DIAGNOSTICS (INDIA) PVT. LTD CPL, Andheri West

*** End Of Report ***



MC-2111

Dr. Leena Salunkhe
DR.LEENA SALUNKHE
M.B.B.S, DPB (PATH)
Pathologist

ADDRESS: 2nd Floor, Aston, Sundervan Complex, Above Mercedes Showroom, Andheri West - 400053

HEALTHLINE - MUMBAI: 022-6170-0000 | **OTHER CITIES:** 1800-266-4343

For Feedback - customerservice@suburbandiagnosics.com | **www.suburbandiagnosics.com**



CID : 2131308260
Name : MR.AISHWARYA MISHRA
Age / Gender : 31 Years / Male
Consulting Dr. : -
Reg. Location : Vashi (Main Centre)

Collected : 09-Nov-2021 / 09:36
Reported : 09-Nov-2021 / 12:42

Use a QR Code Scanner
Application To Scan the Code

AERFOCAMI HEALTHCARE BELOW 40 MALE/FEMALE
URINE EXAMINATION REPORT

<u>PARAMETER</u>	<u>RESULTS</u>	<u>BIOLOGICAL REF RANGE</u>	<u>METHOD</u>
<u>PHYSICAL EXAMINATION</u>			
Color	Pale yellow	Pale Yellow	-
Reaction (pH)	Acidic (6.5)	4.5 - 8.0	Chemical Indicator
Specific Gravity	1.020	1.001-1.030	Chemical Indicator
Transparency	Clear	Clear	-
Volume (ml)	25	-	-
<u>CHEMICAL EXAMINATION</u>			
Proteins	Absent	Absent	pH Indicator
Glucose	Absent	Absent	GOD-POD
Ketones	Absent	Absent	Legals Test
Blood	Absent	Absent	Peroxidase
Bilirubin	Absent	Absent	Diazonium Salt
Urobilinogen	Normal	Normal	Diazonium Salt
Nitrite	Absent	Absent	Griess Test
<u>MICROSCOPIC EXAMINATION</u>			
Leukocytes(Pus cells)/hpf	0-1	0-5/hpf	
Red Blood Cells / hpf	Absent	0-2/hpf	
Epithelial Cells / hpf	2-4		
Casts	Absent	Absent	
Crystals	Absent	Absent	
Amorphous debris	Absent	Absent	
Bacteria / hpf	15-17	Less than 20/hpf	

*Sample processed at SUBURBAN DIAGNOSTICS (INDIA) PVT. LTD Panvel Lab, Panvel East
*** End Of Report ***



Tejaswini Dhote

Dr.TEJASWINI DHOTE
M.D. (PATH)
Pathologist

ADDRESS: 2nd Floor, Aston, Sundervan Complex, Above Mercedes Showroom, Andheri West - 400053

HEALTHLINE - MUMBAI: 022-6170-0000 | **OTHER CITIES:** 1800-266-4343

For Feedback - customerservice@suburbandiagnosics.com | **www.suburbandiagnosics.com**



Use a QR Code Scanner
Application To Scan the Code

CID : 2131308260
Name : MR.AISHWARYA MISHRA
Age / Gender : 31 Years / Male
Consulting Dr. : -
Reg. Location : Vashi (Main Centre)

Collected : 09-Nov-2021 / 09:27
Reported : 10-Nov-2021 / 12:17

AERFOCAMI HEALTHCARE BELOW 40 MALE/FEMALE
ENT BASIC CHECK UP

<u>PARAMETER</u>	<u>RESULTS</u>	<u>BIOLOGICAL REF RANGE</u>	<u>METHOD</u>
ENT BASIC CHECK UP	ENT NAD on basic inspection		



Dr.SHEPHALI BODKHE
MBBS

ADDRESS: 2nd Floor, Aston, Sundervan Complex, Above Mercedes Showroom, Andheri West - 400053

HEALTHLINE - MUMBAI: 022-6170-0000 | **OTHER CITIES:** 1800-266-4343

For Feedback - customerservice@suburbandiagnosics.com | www.suburbandiagnosics.com



CID : 2131308260
Name : MR.AISHWARYA MISHRA
Age / Gender : 31 Years / Male
Consulting Dr. : -
Reg. Location : Vashi (Main Centre)

Collected : 09-Nov-2021 / 09:36
Reported : 09-Nov-2021 / 14:52

Use a QR Code Scanner
Application To Scan the Code

AERFOCAMI HEALTHCARE BELOW 40 MALE/FEMALE
BLOOD GROUPING & Rh TYPING

<u>PARAMETER</u>	<u>RESULTS</u>
ABO GROUP	A
Rh TYPING	POSITIVE

NOTE: Test performed by automated column agglutination technology (CAT) which is more sensitive than conventional methods.

Specimen: EDTA Whole Blood and/or serum

Clinical significance:

ABO system is most important of all blood group in transfusion medicine

Limitations:

- ABO blood group of new born is performed only by cell (forward) grouping because allo antibodies in cord blood are of maternal origin.
- Since A & B antigens are not fully developed at birth, both Anti-A & Anti-B antibodies appear after the first 4 to 6 months of life. As a result, weaker reactions may occur with red cells of newborns than of adults.
- Confirmation of newborn's blood group is indicated when A & B antigen expression and the isoagglutinins are fully developed at 2 to 4 years of age & remains constant throughout life.
- Cord blood is contaminated with Wharton's jelly that causes red cell aggregation leading to false positive result
- The Hh blood group also known as Oh or Bombay blood group is rare blood group type. The term Bombay is used to refer the phenotype that lacks normal expression of ABH antigens because of inheritance of hh genotype.

References:

1. Denise M Harmening, Modern Blood Banking and Transfusion Practices- 6th Edition 2012. F.A. Davis company. Philadelphia
2. AABB technical manual

*Sample processed at SUBURBAN DIAGNOSTICS (INDIA) PVT. LTD CPL, Andheri West

*** End Of Report ***



M. Sharma
Dr.MEGHA SHARMA
M.D. (PATH), DNB (PATH)
Pathologist

ADDRESS: 2nd Floor, Aston, Sundervan Complex, Above Mercedes Showroom, Andheri West - 400053

HEALTHLINE - MUMBAI: 022-6170-0000 | OTHER CITIES: 1800-266-4343

For Feedback - customerservice@suburbandiagnosics.com | www.suburbandiagnosics.com



CID : 2131308260
Name : MR.AISHWARYA MISHRA
Age / Gender : 31 Years / Male
Consulting Dr. : -
Reg. Location : Vashi (Main Centre)

Collected : 09-Nov-2021 / 09:36
Reported : 09-Nov-2021 / 12:07

Use a QR Code Scanner
Application To Scan the Code

AERFOCAMI HEALTHCARE BELOW 40 MALE/FEMALE
LIPID PROFILE

PARAMETER	RESULTS	BIOLOGICAL REF RANGE	METHOD
CHOLESTEROL, Serum	198.4	Desirable: <200 mg/dl Borderline High: 200-239mg/dl High: >/=240 mg/dl	Enzymatic
TRIGLYCERIDES, Serum	176.2	Normal: <150 mg/dl Borderline-high: 150 - 199 mg/dl High: 200 - 499 mg/dl Very high:>/=500 mg/dl	Enzymatic
HDL CHOLESTEROL, Serum	35.3	Desirable: >60 mg/dl Borderline: 40 - 60 mg/dl Low (High risk): <40 mg/dl	Enzymatic
NON HDL CHOLESTEROL, Serum	163.1	Desirable: <130 mg/dl Borderline-high:130 - 159 mg/dl High:160 - 189 mg/dl Very high: >/=190 mg/dl	Calculated
LDL CHOLESTEROL, Serum	128.0	Optimal: <100 mg/dl Near Optimal: 100 - 129 mg/dl Borderline High: 130 - 159 mg/dl High: 160 - 189 mg/dl Very High: >/= 190 mg/dl	Colorimetric
VLDL CHOLESTEROL, Serum	35.1	< /= 30 mg/dl	Calculated
CHOL / HDL CHOL RATIO, Serum	5.6	0-4.5 Ratio	Calculated
LDL CHOL / HDL CHOL RATIO, Serum	3.6	0-3.5 Ratio	Calculated

*Sample processed at SUBURBAN DIAGNOSTICS (INDIA) PVT. LTD Panvel Lab, Panvel East
*** End Of Report ***



Tejaswini

Dr.TEJASWINI DHOTE
M.D. (PATH)
Pathologist

ADDRESS: 2nd Floor, Aston, Sundervan Complex, Above Mercedes Showroom, Andheri West - 400053

HEALTHLINE - MUMBAI: 022-6170-0000 | OTHER CITIES: 1800-266-4343

For Feedback - customerservice@suburbandiagnosics.com | www.suburbandiagnosics.com



CID : 2131308260
Name : MR.AISHWARYA MISHRA
Age / Gender : 31 Years / Male
Consulting Dr. : -
Reg. Location : Vashi (Main Centre)

Collected : 09-Nov-2021 / 09:36
Reported : 09-Nov-2021 / 12:47

Use a QR Code Scanner
Application To Scan the Code

AERFOCAMI HEALTHCARE BELOW 40 MALE/FEMALE
THYROID FUNCTION TESTS

PARAMETER	RESULTS	BIOLOGICAL REF RANGE	METHOD
Free T3, Serum	6.3	3.5-6.5 pmol/L	ECLIA
Free T4, Serum	18.2	11.5-22.7 pmol/L	ECLIA
sensitiveTSH, Serum	1.52	0.35-5.5 microIU/ml	ECLIA

Interpretation:

A thyroid panel is used to evaluate thyroid function and/or help diagnose various thyroid disorders.

Clinical Significance:

- 1)TSH Values between 5.5 to 15 microIU/ml should be correlated clinically or repeat the test with new sample as physiological factors can give falsely high TSH.
- 2)TSH values may be transiently altered because of non thyroidal illness like severe infections,liver disease, renal and heart severe burns, trauma and surgery etc.

TSH	FT4 / T4	FT3 / T3	Interpretation
High	Normal	Normal	Subclinical hypothyroidism, poor compliance with thyroxine, drugs like amiodarone, Recovery phase of non-thyroidal illness, TSH Resistance.
High	Low	Low	Hypothyroidism, Autoimmune thyroiditis, post radio iodine Rx, post thyroidectomy, Anti thyroid drugs, tyrosine kinase inhibitors & amiodarone, amyloid deposits in thyroid, thyroid tumors & congenital hypothyroidism.
Low	High	High	Hyperthyroidism, Graves disease, toxic multinodular goiter, toxic adenoma, excess iodine or thyroxine intake, pregnancy related (hyperemesis gravidarum, hydatiform mole)
Low	Normal	Normal	Subclinical Hyperthyroidism, recent Rx for Hyperthyroidism, drugs like steroids & dopamine), Non thyroidal illness.
Low	Low	Low	Central Hypothyroidism, Non Thyroidal Illness, Recent Rx for Hyperthyroidism.
High	High	High	Interfering anti TPO antibodies, Drug interference: Amiodarone, Heparin, Beta Blockers, steroids & anti epileptics.

Diurnal Variation:TSH follows a diurnal rhythm and is at maximum between 2 am and 4 am , and is at a minimum between 6 pm and 10 pm. The variation is on the order of 50 to 206%. Biological variation:19.7%(with in subject variation)

Reflex Tests:Anti thyroid Antibodies,USG Thyroid ,TSH receptor Antibody. Thyroglobulin, Calcitonin

Limitations:Samples should not be taken from patients receiving therapy with high biotin doses (i.e. >5 mg/day) until atleast 8 hours following the last biotin administration.

Reference:

- 1.O.koulouri et al. / Best Practice and Research clinical Endocrinology and Metabolism 27(2013)
- 2.Interpretation of the thyroid function tests, Dayan et al. THE LANCET . Vol 357
- 3.Tietz ,Text Book of Clinical Chemistry and Molecular Biology -5th Edition
- 4.Biological Variation:From principles to Practice-Callum G Fraser (AACC Press)

*Sample processed at SUBURBAN DIAGNOSTICS (INDIA) PVT. LTD Panvel Lab, Panvel East
*** End Of Report ***



Dr. Tejaswini Dhote

Dr.TEJASWINI DHOTE
M.D. (PATH)
Pathologist

ADDRESS: 2nd Floor, Aston, Sundervan Complex, Above Mercedes Showroom, Andheri West - 400053

HEALTHLINE - MUMBAI: 022-6170-0000 | OTHER CITIES: 1800-266-4343

For Feedback - customerservice@suburbandiagnosics.com | www.suburbandiagnosics.com

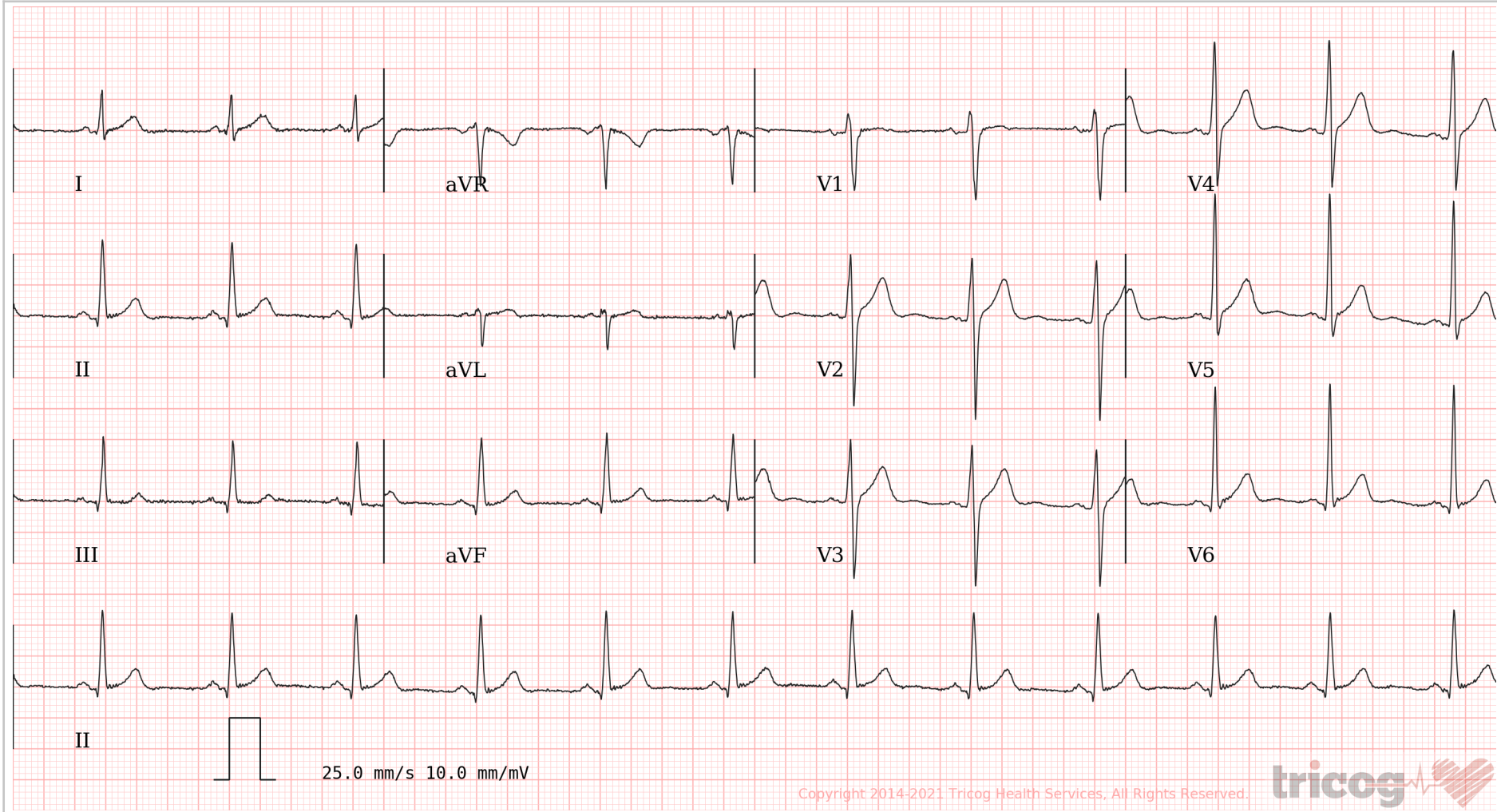

Age **31 10 2**
years months days

Gender **Male**

Heart Rate **75 bpm**

Patient Vitals

BP: 130/80 mmHg

Weight: 73 kg

Height: 175 cm

Pulse: NA

Spo2: NA

Resp: NA

Others: _____

Measurements

QSRD: 106 ms

QT: 350 ms

QTc: 390 ms

PR: 136 ms

P-R-T: 53° 70° 51°

ECG Within Normal Limits: Sinus Rhythm, Normal Axis. Please correlate clinically.

REPORTED BY

Anand Motwani

Dr. Anand N Motwani
M.D (General Medicine)
Reg No 39329 M.M.C

DIAGNOSTICS (I) PVT. LTD.
1st Floor, Raikar Bhavan,
4, Navi Mumbai - 400 703
27884547 / 27864548

SUBURBAN DIAGNOSTICS (I) PVT. LTD.
Shop No. 22, Ground Floor, Raikar Bhavan,
Sector - 17, Vashi, Navi Mumbai - 400 703
Tel 27884547 / 27864548.

Dr. Shephali Bodkhe

MBBS

2006/03/1809

आयकर विभाग
INCOME TAX DEPARTMENT
AISHWARYA MISHRA
NARENDRA KUMAR MISHRA
07/01/1990
Permanent Account Number
BIDPM1646L

भारत सरकार
GOVT. OF INDIA

05052016

Signature 



Date:- 09/11/21

CID: 2131308260

Name:- Aishwarya Mishra

Sex / Age: 31y / m.

EYE CHECK UP

Chief complaints:

Systemic Diseases:

Past history:

} Please refer "physical examination form" attached.

Unaided Vision:

Aided Vision: -

Refraction: -

(Right Eye)

(Left Eye)

	Sph	Cyl	Axis	Vn	Sph	Cyl	Axis	Vn
Distance	-	-	-	6/6	-	-	-	6/6
Near	-	-	-	N6	-	-	-	N6

Colour Vision: Normal / Abnormal

Remark: As above

Dr. Shephali Bodkhe
Dr. Shephali Bodkhe
MBBS

SUBURBAN DIAGNOSTICS (I) PVT. LTD.
Shop No 22, Ground Floor, Raikar Bhavan,
Sector-17, Vashi, Navi Mumbai - 400 703
Tel: 27884547 / 27864543.

2006/03/1809

ADDRESS: 2nd Floor, Aston, Sundervan Complex, Above Mercedes Showroom, Andheri West - 400053

HEALTHLINE - MUMBAI: 022-6170-0000 | OTHER CITIES: 1800-266-4343

For Feedback - customerservice@suburbandiagnosics.com | www.suburbandiagnosics.com

CID : 2131308260
Name : Mr AISHWARYA MISHRA
Age / Sex : 31 Years/Male
Ref. Dr :
Reg.Location : Vashi Main Centre



Reg. Date : 09-Nov-2021 / 11:46
Report Date : 09-Nov-2021 / 18:43
Printed : 09-Nov-2021 / 18:43

X-RAY CHEST PA VIEW

Both lung fields are clear.
Both costo-phrenic angles are clear.
The cardiac size and shape are within normal limits.
The domes of diaphragm are normal in position and outlines.
The skeleton under review appears normal.

IMPRESSION:
NO SIGNIFICANT ABNORMALITY IS DETECTED.

-----End of Report-----

Dr Jamila Johar Fani
MD Radiologist
Reg No 2018/01/0007
Consultant Radiologist