



LAB - Shop No. 7, "Diwan Towers" Mangalwar Peth, Near Mirajkar Tikli, Opp. Nutan Marathi High School, Kolhapur. Mob. 9158529408, 9422047480, 9921285167

Name : - Samiksha Kamble

Age : - 32 / Female

Height : - 158 cm

Weight : - 80 kg

B P : - 113 / 71

P : - 91

Dr. Vandana G. Powar
M.B.B.S., D.C.P.
Reg. No. 68137

PATHOLOGIST



[Signature]
DR. VANDANA POWAR
M.B.B.S., D.C.P.

All Biochemistry Tests Done By Computerised Auto Analyser

HAEMATOLOGY | CLINICAL PATHOLOGY | BIOCHEMISTRY | SEROLOGY | MICROBIOLOGY | HISTOPATHOLOGY

24 Hours Emergency Service

Home Service Available



भारत सरकार
Unique Identification Authority of India
Government of India

नोंदणी क्रमांक: / Enrolment No.: 2006/14086/00383

To
समीखा संदीप कांबळे
Samiksha Sandeep Kamble
10
Ellora Garden
Samrat Nagar
Near Telephone Ex. Office
Rajarampuri
Kolhapur Rajarampuri
Maharashtra - 416008
8087866644

Download Date: 14/04/2017
Generation Date: 14/04/2017

Signature valid



आपला आधार क्रमांक / Your Aadhaar No. :

8025 8847 5633

माझे आधार, माझी ओळख



भारत सरकार
Government of India



समीखा संदीप कांबळे
Samiksha Sandeep Kamble
जन्म तारीख / DOB: 07/05/1990
महिला / FEMALE



8025 8847 5633

माझे आधार, माझी ओळख

Kamble

Power

Dr. Vandana G. Power
M.B.B.S., D.C.P.
Reg. No. 68137





Shop No. 7, "Diwan Towers" Mangalwar Peth, Near Mirajkar Tikti, Opp. Nutan Marathi High School, Kolhapur. Mob. 9158529408, 9422047480, 9921285167

NAME : MR. SAMIKSHA KAMBLE

DATE : 13/08/2022 PT.NO. : 203 13082

REF BY : Dr. MEDIWHEEL LIFE INS

AGE : 32. Yrs. SEX : F

HAEMOGRAM WITH INDICES

Test	Result	Units	Normal Range
Haemoglobin	- 12.1	g/dl	12-16
RBC Count	- 4.55	millions / cu-mm	4.5 - 6.5
PCV	- 40.2	%	40 - 54
MCV	- 88.4	fL	80 - 96
MCH	- 26.6	Pg	27 - 33
MCHC	- 30.1	gm/dl	33 - 36
RDW CV	- 14.1	%	11.0 - 14.5
WBC Count	- 6800	/cumm	4000 - 11000
Neutrophils	- 63	%	55 - 75
Lymphocytes	- 32	%	20 - 50
Eosinophils	- 03	%	1 - 6
Monocytes	- 02	%	2-10
Basophils	- 00	%	0 - 1
Platelet Count	- 274000	/ul	150000 - 450000
MPV	- 7.6	fL	7.4 - 10.4
PDW	- 8.4	%	8-12
P-LCR	- 10.2	%	15-35
E.S.R.	- 09	mm at 1hr	0-15
(By Wintrobe Method)			
RBC Morphology	- Normochromic, Normocytic.		
WBC Morphology	- Within Normal Limits		
Platelets	- Adequate		
* Blood group	- 'O' Rh Negative		

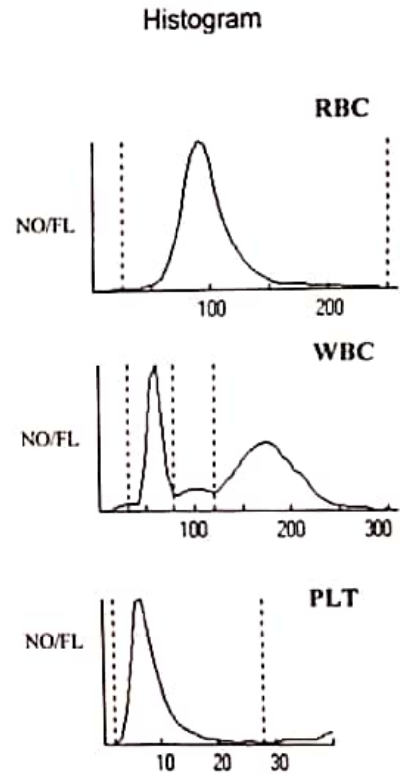

Dr. Vandana G. Powar
M.B.B.S., D.C.P.
Reg. No. 68137



PATHOLOGIST

DR. VANDANA POWAR
M.B.B.S., D.C.P.

All Biochemistry Tests Done By Computerised Auto Analyser

HAEMATOLOGY | CLINICAL PATHOLOGY | BIOCHEMISTRY | SEROLOGY | MICROBIOLOGY | HISTOPATHOLOGY

24 Hours Emergency Service

Home Service Available

Dr. Vandana G. Powar M.B.B.S., D.C.P.
Consultant Pathologist



PARTH
PATHOLOGY LABORATORY
(Computerised)

Shop No. 7, "Diwan Towers" Mangalwar Peth, Near Mirajkar Tikti, Opp. Nutan Marathi High School, Kolhapur. Mob. 9158529408, 9422047480, 9921285167

PT.NAME : MR. SAMIKSHA KAMBLE
REF. BY : DR. MEDIWHEEL LIFE INS

DATE : 13/08/2022
AGE : 32 Yrs. SEX : F
PT.NO. : 203 130822

BIOCHEMISTRY TEST REPORT

			<u>Normal Range</u>
Fasting Plasma Glucose	: 90.4	mg/dl	60-110 mg/dl
2 Hrs. Plasma Glucose	: 112.4	mg/dl	90-140 mg/dl
S. Creatinine	: 0.8	mg/dl	0.6 - 1.4 mg/dl
Blood Urea	: 29.3	mg/dl	12-42 mg/dl
Blood Urea Nitrogen	: 13.69	mg/dl	5 - 21 mg/dl
S. Uric acid	: 4.7	mg/dl	2.6 -6.0 mg/dl
S. Sodium	: 138.5	mmol/L	135 - 155 mmol/L
S. Potassium	: 4.5	mmol/L	3.5 - 5.5 mmol/L



Dr. Vandana G. Powar
M.B.B.S., D.C.P.
Reg. No. 68137

PATHOLOGIST

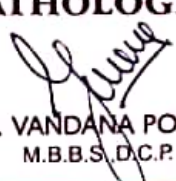
DR. VANDANA POWAR
M.B.B.S., D.C.P.

All Biochemistry Tests Done By Computerised Auto Analyser

HAEMATOLOGY | CLINICAL PATHOLOGY | BIOCHEMISTRY | SEROLOGY | MICROBIOLOGY | HISTOPATHOLOGY

24 Hours Emergency Service

Home Service Available

Dr. Vandana G. Powar M.B.B.S., D.C.P.
Consultant Pathologist



PARTH
PATHOLOGY LABORATORY
(Computerised)

B - Shop No. 7, "Diwan Towers" Mangalwar Peth, Near Mirajkar Tikti, Opp. Nutan Marathi High School, Kolhapur. Mob. 9158529408, 9422047480, 9921285167

PT.NAME : MR. SAMIKSHA KAMBLE
REF. BY : DR. MEDIWHEEL LIFE INS

DATE : 13/08/2022
AGE : 32 Yrs. SEX : F
PT.NO. : 203 130822

BIOCHEMISTRY TEST REPORT

			<u>Normal Range</u>
CHOLESTEROL	: 158.6	mg/dl	0-250 mg/dl
HDL Cholesterol	: 33.7	mg/dl	30 - 70 mg/dl
S. Triglycerides	: 98.0	mg/dl	0-170 mg/dl
LDL Cholesterol	: 105.3	mg/dl	60 - 150 mg/dl
TC/HDLC Ratio	: 4.7		0 - 5
LDLC/HDLC Ratio	: 3.1		2.5 - 3.5

Dr. Vandana G. Powar
M.B.B.S., D.C.P.
पाथॉलॉजिस्ट



PATHOLOGIST

DR. VANDANA POWAR
M.B.B.S., D.C.P.

All Biochemistry Tests Done By Computerised Auto Analyser

HAEMATOLOGY | CLINICAL PATHOLOGY | BIOCHEMISTRY | SEROLOGY | MICROBIOLOGY | HISTOPATHOLOGY

24 Hours Emergency Service

Home Service Available

Dr. Vandana G. Powar M.B.B.S., D.C.P.
Consultant Pathologist



PARTH
PATHOLOGY LABORATORY
(Computerised)

Shop No. 7, "Diwan Towers" Mangalwar Peth, Near Mirajkar Tikti, Opp. Nutan Marathi High School, Kolhapur. Mob. 9158529408, 9422047480, 9921285167

PT.NAME : MR. SAMIKSHA KAMBLE
REF. BY : DR. MEDIWHEEL LIFE INS

DATE : 13/08/2022
AGE : 32 Yrs. SEX : F
PT.NO. : 203 130822

BIOCHEMISTRY TEST REPORT

			<u>Normal Range</u>
S. Bilirubin (Total)	: 0.28	mg/dl	0 - 1.0 mg/dl
S. Bilirubin (Direct)	: 0.15	mg/dl	0 - 0.25 mg/dl
S. Bilirubin (Indirect)	: 0.13	mg/dl	0 - 0.75 mg/dl
S.G.O.T	: 28.6	IU/L	0 - 42 IU/L
S.G.P.T	: 14.9	IU/L	0 - 42 IU/L
S. Alkaline Phosphatase	: 98.9	IU/L	37 - 147 IU/L
Total Proteins	: 7.9	g/dl	6.6 - 8.3 g/dl
S. Albumin	: 4.8	g/dl	3.5 - 5.0 g/dl
S. Globulin	: 3.1	g/dl	1.5 - 3 g/dl
A/G Ratio	: 1.5 : 1		0.90 - 2.00



Dr. Vandana G. Powar
M.B.B.S., D.C.P.
Reg No 65137

PATHOLOGIST

DR. VANDANA POWAR
M.B.B.S., D.C.P.

All Biochemistry Tests Done By Computerised Auto Analyser

HAEMATOLOGY | CLINICAL PATHOLOGY | BIOCHEMISTRY | SEROLOGY | MICROBIOLOGY | HISTOPATHOLOGY

24 Hours Emergency Service

Home Service Available

Dr. Vandana G. Powar M.B.B.S., D.C.P.
Consultant Pathologist



PARTH
PATHOLOGY LABORATORY
(Computerised)

Shop No. 7, "Diwan Towers" Mangalwar Peth, Near Mirajkar Tikti, Opp. Nutan Marathi
High School, Kolhapur. Mob. 9158529408, 9422047480, 9921285167

PT.NAME : MR. SAMIKSHA KAMBLE
REF. BY : DR. MEDIWHEEL LIFE INS

DATE : 13/08/2022
AGE : 32 Yrs. SEX : F
PT.NO. : 203 130822

EXAMINATION OF URINE

Normal Range

PHYSICAL EXAMINATION

Quantity : 05 ml
Colour : Pale Yellow
Appearance : Clear
Deposit : Absent
Reaction (pH) : Acidic
Specific Gravity : 1.024

CHEMICAL EXAMINATION

Proteins : Absent
Glucose : Absent
Ketone Bodies : --
Bile Salts : Absent Absent
Bile Pigments : Absent Absent
Urobilinogen : --
Occult Blood : Absent

MICROSCOPIC EXAMINATION

Epithelial Cells : 1 - 2 /hpf
Pus Cells : 2 - 3 /hpf
Red Blood Cells : Absent /hpf
Casts : Absent
Crystals : Absent
Amorphous Deposits : Absent

OTHER FINDINGS

Yeast Cells : Absent
Trichomonas vaginalis : Absent
Bacteria : Absent
Mucus Threads : Absent
Spermatozoa : Absent

Dr. Vandana G. Powar
M.B.B.S., D.C.P.
Reg. No. 68137
PATHOLOGIST



DR. VANDANA POWAR
M.B.B.S., D.C.P.

All Biochemistry Tests Done By Computerised Auto Analyser

HAEMATOLOGY | CLINICAL PATHOLOGY | BIOCHEMISTRY | SEROLOGY | MICROBIOLOGY | HISTOPATHOLOGY

24 Hours Emergency Service

Home Service Available

Dr. Vandana G. Powar M.B.B.S., D.C.P.
Consultant Pathologist



PARTH
PATHOLOGY LABORATORY
(Computerised)

Shop No. 7, "Diwan Towers" Mangalwar Peth, Near Mirajkar Tikli, Opp. Nutan Marathi High School, Kolhapur. Mob. 9158529408, 9422047480, 9921285167

PT.NAME : MR. SAMIKSHA KAMBLE
REF. BY : DR. MEDIWHEEL LIFE INS

DATE : 13/08/2022
AGE : 32 Yrs. SEX : F
PT.NO. : 203 130822

EXAMINATION OF FAECES

Normal Range

PHYSICAL EXAMINATION

Appearance : Formed
Colour : Brown
Blood : Absent
Mucus : Absent
Parasites : Absent

Absent

CHEMICAL EXAMINATION

Reaction (pH) : Acidic
Occult Blood : Absent
Reducing Substances : Absent

MICROSCOPIC EXAMINATION

Ova : Absent
Cysts : Absent
Macrophages : Absent
Pus Cells : Absent
Macrophages : Absent
Red Blood Cells : Absent
Undigested Material : Not in excess
Fat Globules : Not in excess

Dr. Vandana G. Powar
M.B.B.S., D.C.P.
Reg. No. 68137



PATHOLOGIST

DR. VANDANA POWAR
M.B.B.S., D.C.P.

All Biochemistry Tests Done By Computerised Auto Analyser

HAEMATOLOGY | CLINICAL PATHOLOGY | BIOCHEMISTRY | SEROLOGY | MICROBIOLOGY | HISTOPATHOLOGY

24 Hours Emergency Service

Home Service Available

Dr. Vandana G. Powar M.B.B.S., D.C.P.
Consultant Pathologist



PARTH
PATHOLOGY LABORATORY
(Computerised)

Shop No. 7, "Diwan Towers" Mangalwar Peth, Near Mirajkar Tikti, Opp. Nutan Marathi
High School, Kolhapur. Mob. 9158529408, 9422047480, 9921285167

PATIENT NAME:-MRS.SAMIKSHA KAMBLE

AGE -32/SEX-FEMALE

REFERANCE= MEDWHEEL LIFE INS.

DATE - 13/08/2022

BIOCHEMISTRY

NORMAL VALUE

S. GAMMA G.T : 20.2 Mg/dl

10-50 U/L



Dr. Vandana G. Powar
M.B.B.S., D.C.P.
Reg. No. 68137
PATHOLOGIST

DR. VANDANA POWAR
M.B.B.S., D.C.P.

All Biochemistry Tests Done By Computerised Auto Analyser

HAEMATOLOGY | CLINICAL PATHOLOGY | BIOCHEMISTRY | SEROLOGY | MICROBIOLOGY | HISTOPATHOLOGY

24 Hours Emergency Service

Home Service Available

Dr. Vandana G. Powar M.B.B.S., D.C.P.
Consultant Pathologist



PARTH
PATHOLOGY LABORATORY
(Computerised)

B - Shop No. 7, "Diwan Towers" Mangalwar Peth, Near Mirajkar Tikti, Opp. Nutan Marathi High School, Kolhapur. Mob. 9158529408, 9422047480, 9921285167

PATIENT NAME - MRS. SAMIKSHA KAMBLE

AGE/SEX - 32Y/FEMALE

REFERANCE - MEDWHEEL LIFE INS.

DATE - 13/08/2022

URINE EXAMINATION REPORT

URINE FOR COTININE

--

NEGATIVE

Dr. Vandana G. Powar
M.B.B.S., D.C.P.
Reg. No. 68137

PATHOLOGIST



DR. VANDANA POWAR
M.B.B.S., D.C.P.

All Biochemistry Tests Done By Computerised Auto Analyser

HAEMATOLOGY | CLINICAL PATHOLOGY | BIOCHEMISTRY | SEROLOGY | MICROBIOLOGY | HISTOPATHOLOGY

24 Hours Emergency Service

Home Service Available

Name _____ Age _____ M/F _____ mmHg _____ 10mm/mV _____ 25mm/S _____ 0.1-35 Hz BLC _____ 86bpm



CLARITY TEST-LAB

12:06:59

LABORATORY
Dr. Vandana G. Powar
 M.B.B.S., D.C.P.
 Reg. No. 68137
 Interpretation Report For ADULT

Dr:

Clarity Medical Pvt. Ltd. www.claritymeda.com
 NO SIGNIFICANT
 TMT IS NEGATIVE
 Ref. Doctor: **ME SCHILLE**
 The Art of Diagnostics

Name Samiksha Komble

Age 32 Yrs, Ht _____ cms, Wt _____ Kg

Sex M/F, BP _____ mmHg

Sinus Rhythm
 Normal ECG

Heart Rate 86 BPM

(mS)	P	QRS	PQ	QT	QTc
	98	78	161	363	429

(x)	QT/QTc	QT/RR
	85	52

Axis	P	QRS	T
	56°	-7°	52°

REMARKS

Dr. Vandana G. Powar
 M.B.B.S., D.C.P.
 Reg. No. 68137



Unconfirmed Report
 Dr: _____

Dr. Vandana G. Powar
 M.B.B.S., D.C.P.
 No. 68137

PHYSIOLOGIST

VANDANA POWAR
 M.B.B.S., D.C.P.

PS: Not for medico legal purposes.

Dr. Vandana G. Powar M.B.B.S., D.C.P.
Consultant Pathologist



PARTH
PATHOLOGY LABORATORY
(Computerised)

Shop No. 7, "Diwan Towers" Mangalwar Peth, Near Mirajkar Tikti, Opp. Nutan Marathi
High School, Kolhapur. Mob. 9158529408, 9422047480, 9921285167

13/08/2022

**THE ECG OF CLIENT – SAMIKSHA KAMBLE
IS WITHIN NORMAL LIMITE
NO ABNORMAL FINDINGS ARE DETECTED .**

Dr. Vandana G. Powar
M.B.B.S., D.C.P.
Reg. No. 68137



PATHOLOGIST

[Handwritten signature]

DR. VANDANA POWAR
M.B.B.S., D.C.P.

All Biochemistry Tests Done By Computerised Auto Analyser

HAEMATOLOGY | CLINICAL PATHOLOGY | BIOCHEMISTRY | SEROLOGY | MICROBIOLOGY | HISTOPATHOLOGY

MYOREHAB MEDICAL CENTRE, KOLHAPUR [+91 9307257414]

Date: 13-08-2022 Time: 10:42

Name: SAMIKSHA SANDEEP KAMBLE

Age: 32 Gender: F Height: 163 cms Weight: 80 Kg ID: 71

Clinical History: NO MAJOR ILLNESS

Medications: NOT ON ANY MEDICATIONS

Test Details:

Protocol: Bruce Predicted Max HR: 188 Target HR: 159

Exercise Time: 0:05:09 Achieved Max HR: 172 (91% of Predicted MHR)

Max BP: 130/90 Max BP x HR: 22360 Max Mets: 6

Test Termination Criteria:

Protocol Details:

Stage Name	Stage Time	METS	Speed kmph	Grade %	Heart Rate bpm	BP mmHg	RPP	Max ST Level mm	Max ST Slope mV/s
Supine	00:07	1	0	0	30	120/80	3600	0 I	0 I
Standing	00:18	1	0	0	94	120/80	11280	0.4 V2	-0.3 aVR
HyperVentilation	00:11	1	0	0	103	120/80	12360	0.4 V2	0.3 I
PreTest	00:12	1	1.6	0	112	120/80	13440	0.9 V2	1.5 V2
Stage: 1	03:00	4.7	2.7	10	167	130/90	21710	1 V4	-1.3 aVR
Peak Exercise	02:09	6	4	12	172	130/90	22360	-1.8 III	-2.2 aVR
Recovery1	01:00	1	0	0	138	130/90	17940	1.3 V4	-2.1 aVR
Recovery2	01:00	1	0	0	122	130/90	15860	0.7 V3	1.2 II
Recovery3	01:00	1	0	0	112	130/90	14560	0.4 III	0.5 II
Recovery4	01:00	1	0	0	110	130/90	14300	0.6 V1	0.5 II

Interpretation

The Patient Exercised according to Bruce Protocol for 0:05:09 achieving a work level of 6 METS.
Resting Heart Rate, initially 80 bpm rose to a max. heart rate of 172bpm (91% of Predicted Maximum Heart Rate).
Resting Blood Pressure of 120/80 mmHg, rose to a maximum Blood Pressure of 130/90 mmHg

GOOD EFFORT TOLERANCE

NORMAL INOTROPIC RESPONSE

NORMAL CHRONOTROPIC RESPONSE

THR ACHIEVED ; ADEQUATE METS ACHIEVED

NO SIGNIFICANT ST SEGMENT CHANGES NOTED IN EXERCISE AND RECOVERY

TMT IS NEGATIVE FOR STRESS INDUCIBLE ISCHAEMIA AT GIVEN WORKLOAD

KOLHAPUR MULTI SPECIALITY
REHABILITATION CENTRE

DR. SHANTANU S. PALKAR
MBBS, PGDCC

CLINICAL CARDIOLOGIST

MMC No. 2011040854
DR. SHANTANU S. PALKAR

Ref. Doctor: MEDI WHEEL

(Summary Report edited by User)
Spandan CS-10 Version:2.12.0

SCHILLER

The Art of Diagnostics

MYOREHAB MEDICAL CENTRE, KOLHAPUR [+91 9307257414]

SAMIKSHA SANDEEP KAMBLE

HR: 0 bpm

Bruce Protocol

ID: 71

Date: 13-08-2022

Exec Time : 0:00:00

Stage Time: 00:07

BP: 120/80 mmHg

STLevel(mm) STSlope(mV/s)

Stage: Supine

Speed: 0 km/h

Slope: 0%

THR: 159 bpm

STLevel(mm) STSlope(mV/s)

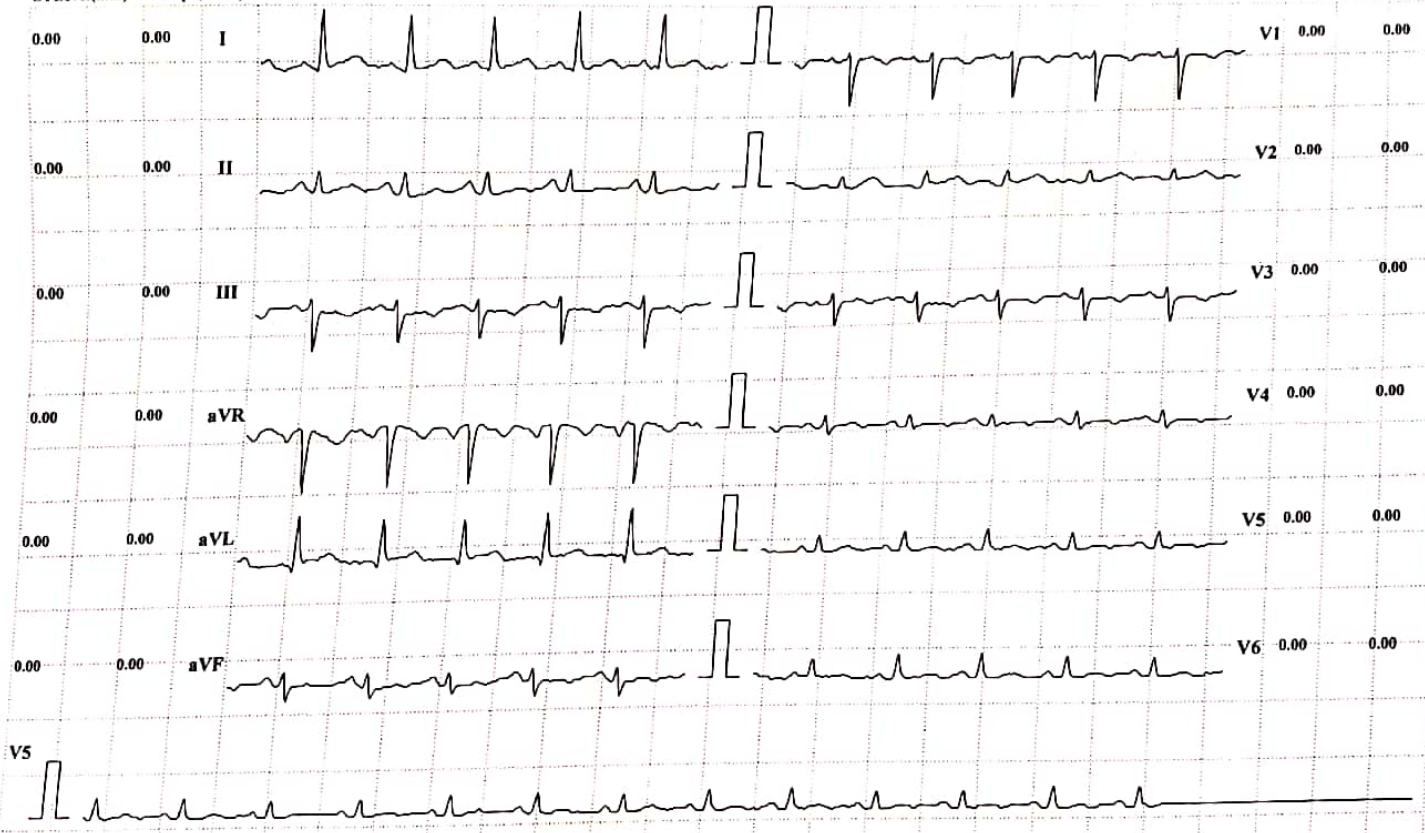

Chart Speed: 25 mm/sec Amplitude: 10mm/mV Filter: 35 Hz Mains Filter: ON ISO - R - 60 ms, J = R + 60 ms, Post J = J + 80 ms

Schiller Spandan CS-10 Version:2.12

MYOREHAB MEDICAL CENTRE, KOLHAPUR [+91 9307257414]

SAMIKSHA SANDEEP KAMBLE

Bruce Protocol

ID: 71

Date: 13-08-2022

Exec Time : 0:00:00

Stage Time: 00:18

HR: 94 bpm

Stage: Standing

Speed: 0

Slope: 0 %

THR: 159 bpm

BP: 120/80 mmHg

STLevel(mm) STSlope(mV/s)



Chart Speed: 25 mm/sec

Amplitude: 10mm/mV

Filter: 35 Hz Mains Filter: ON

ISO = R - 60 ms, J = R + 60 ms, Post J = J + 80 ms

Schiller Spandan CS-10 Version:2.12

MYOREHAB MEDICAL CENTRE, KOLHAPUR [+91 9307257414]

SAMIKSHA SANDEEP KAMBLE

ID: 71

Date: 13-08-2022

Exec Time : 0:00:00

Stage Time: 00:11

HR: 103 bpm

Bruce Protocol

Stage: HyperVentilation

Speed: 0

Slope: 0 %

THR: 159 bpm

BP: 120/80 mmHg

STLevel(mm) STSlope(mV/s)

STLevel(mm) STSlope(mV/s)



Chart Speed: 25 mm/sec

Amplitude: 10mm/mV

Filter: 35 Hz Mains Filter: ON

ISO = R - 60 ms, J = R + 60 ms, Post J = J + 80 ms

Schiller Spandan CS-10 Version:2.12

MYOREHAB MEDICAL CENTRE, KOLHAPUR [+91 9307257414]

SAMIKSHA SANDEEP KAMBLE

Bruce Protocol

ID: 71

Date: 13-08-2022

Exec Time : 0:03:00

Stage Time: 03:00

HR: 167 bpm

STLevel(mm) STSlope(mV/s)

Stage: I

Speed: 2.7 kmph

Slope: 10 %

THR: 159 bpm

BP: 130/90 mmHg

STLevel(mm) STSlope(mV/s)



Chart Speed: 25 mm/sec

Amplitude: 10mm/mV

Filter: 35 Hz Mains Filter: ON

ISO = R - 60 ms, J = R + 60 ms, Post J = J + 80 ms

Schiller Spandan CS-10 Version:2.12

MYOREHAB MEDICAL CENTRE, KOLHAPUR [+91 9307257414]

SAMIKSHA SANDEEP KAMBLE

Bruce Protocol

ID: 71

Date: 13-08-2022

Exec Time : 0:05:09

Stage Time: 02:09

HR: 172 bpm

STLevel(mm) STSlope(mV/s)

Stage: 2 Peak Exercise

Speed: 4 kmph

Slope: 12 %

THR: 159 bpm

BP: 130/90 mmHg

STLevel(mm) STSlope(mV/s)



Chart Speed: 25 mm/sec

Amplitude: 10mm/mV

Filter: 35 Hz

Mains Filter: ON

ISO = R - 60 ms, J = R + 60 ms, Post J = J + 80 ms

Schiller Spandan CS-10 Version:2.12

MYOREHAB MEDICAL CENTRE, KOLHAPUR [+91 9307257414]

SAMIKSHA SANDEEP KAMBLE

Bruce Protocol

ID: 71

Date: 13-08-2022

Exec Time : 00:00

Stage Time: 01:00

HR: 138 bpm

BP: 130/90 mmHg

STLevel(mm) STSlope(mV/s)

Stage: Recovery I

Speed: 0 kmph

Slope: 0 %

THR: 159 bpm



Chart Speed: 25 mm/sec

Amplitude: 10mm/mV

Filter: 35 Hz Mains Filter: ON

ISO = R - 60 ms, J = R + 60 ms, Post J = J + 80 ms

Schiller Spandan CS-10 Version:2.12

MYOREHAB MEDICAL CENTRE, KOLHAPUR [+91 9307257414]

SAMIKSHA SANDEEP KAMBLE

ID: 71

Date: 13-08-2022

Exec Time : 00:00

Stage Time: 01:00

HR: 122 bpm

BP: 130/90 mmHg

STLevel(mm) STSlope(mV/s)

Bruce Protocol

Stage: Recovery2

Speed: 0 kmph

Slope: 0 %

THR: 159 bpm

STLevel(mm) STSlope(mV/s)

0.3 0.6

I

V1 -0.1 0.1

0.1 1.2

II

V2 0.4 0.6

0 0.6

III

V3 0.7 0.8

-0.4 -1.1

aVR

V4 0.4 0.8

0.2 0.1

aVL

V5 0.3 0.8

0.1 0.8

aVF

V6 0.1 0.8

V5

Chart Speed: 25 mm/sec

Amplitude: 10mm/mV

Filter: 35 Hz

Mains Filter: ON

ISO = R - 60 ms, J = R + 60 ms, Post J = J + 80 ms

Schiller Spandan CS-10 Version 2.12

MYOREHAB MEDICAL CENTRE, KOLHAPUR [+91 9307257414]

SAMIKSHA SANDEEP KAMBLE
ID: 71

Date: 13-08-2022

Exec Time: 00:00

Stage Time: 01:00

HR: 112 bpm

Bruce Protocol
STLevel(mm) STSlope(mV/s)

Stage: Recovery3

Speed: 0 kmph

Slope: 0%

THR: 159 bpm

BP: 130/90 mmHg

STLevel(mm) STSlope(mV/s)



Chart Speed: 25 mm/sec

Amplitude: 10mm/mV

Filter: 35 Hz Mains Filter: ON

ISO - R - 60 ms, J - R + 60 ms, Post J - J + 80 ms

Schiller Spandan CS-10 Version 2.12

MYOREHAB MEDICAL CENTRE, KOLHAPUR [+91 9307257414]

SAMIKSHA SANDEEP KAMBLE

Bruce Protocol

ID: 71

Date: 13-08-2022

Exec Time : 00:00

Stage Time: 01:00

HR: 110 bpm

STLevel(mm) STSlope(mV/s)

Stage: Recovery4

Speed: 0 kmph

Slope: 0 %

THR: 159 bpm

BP: 130/90 mmHg
STLevel(mm) STSlope(mV/s)

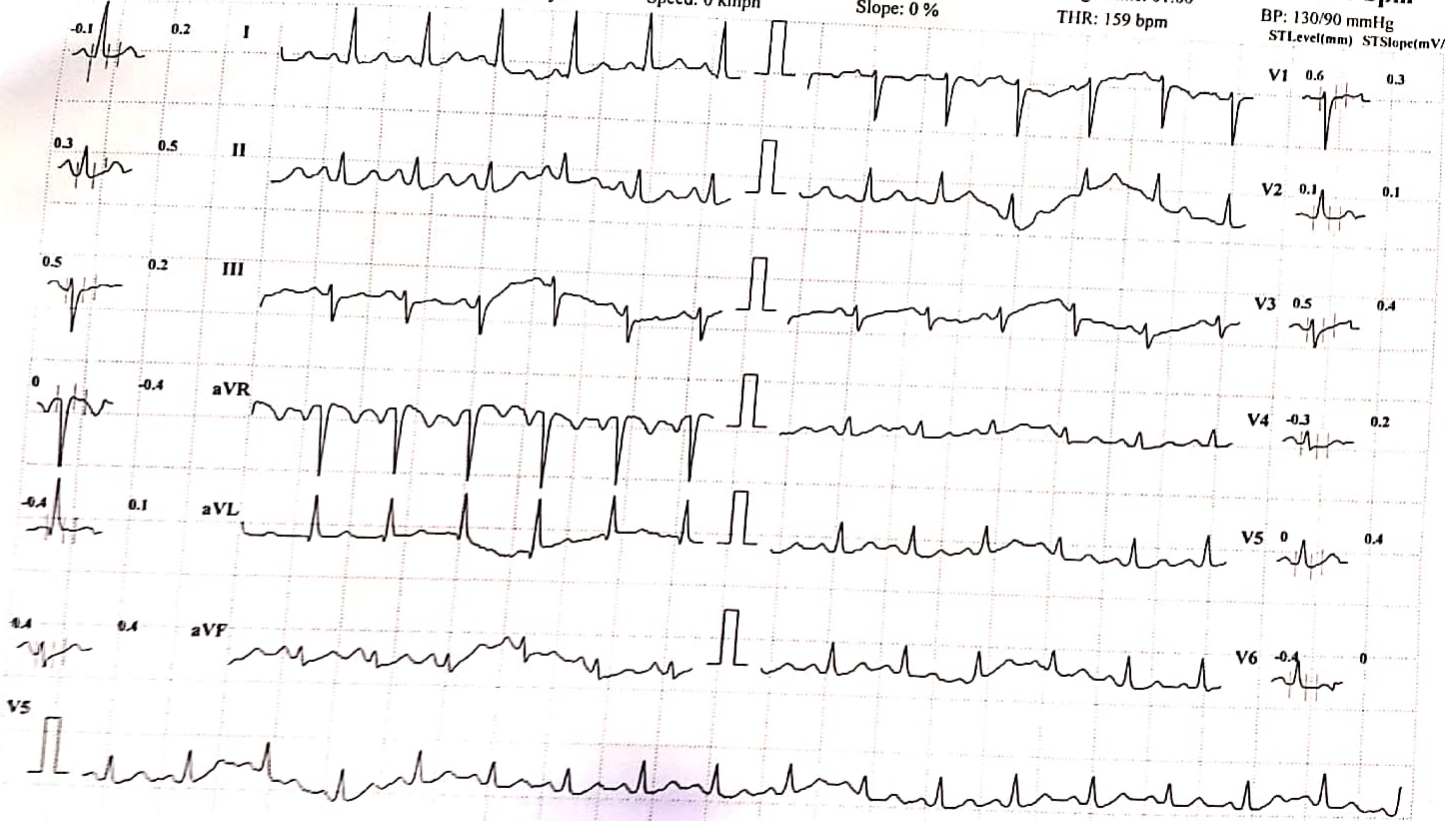

Chart Speed: 25 mm/sec

Amplitude: 10mm/mV

Filter: 35 Hz Mains Filter: ON

ISO = R - 60 ms, J = R + 60 ms, Post J = J + 80 ms

Schiller Spandan CS-10 Version:2.12

SAMIKSHA KAMBLE 32 YRS DR.VANDANA POWAR
Sex:Female
DOB:
ID: PAT000832

Acq. Date: 13/08/2022
Acq. Time: 12:12:35
Exp. Index: 1908

L

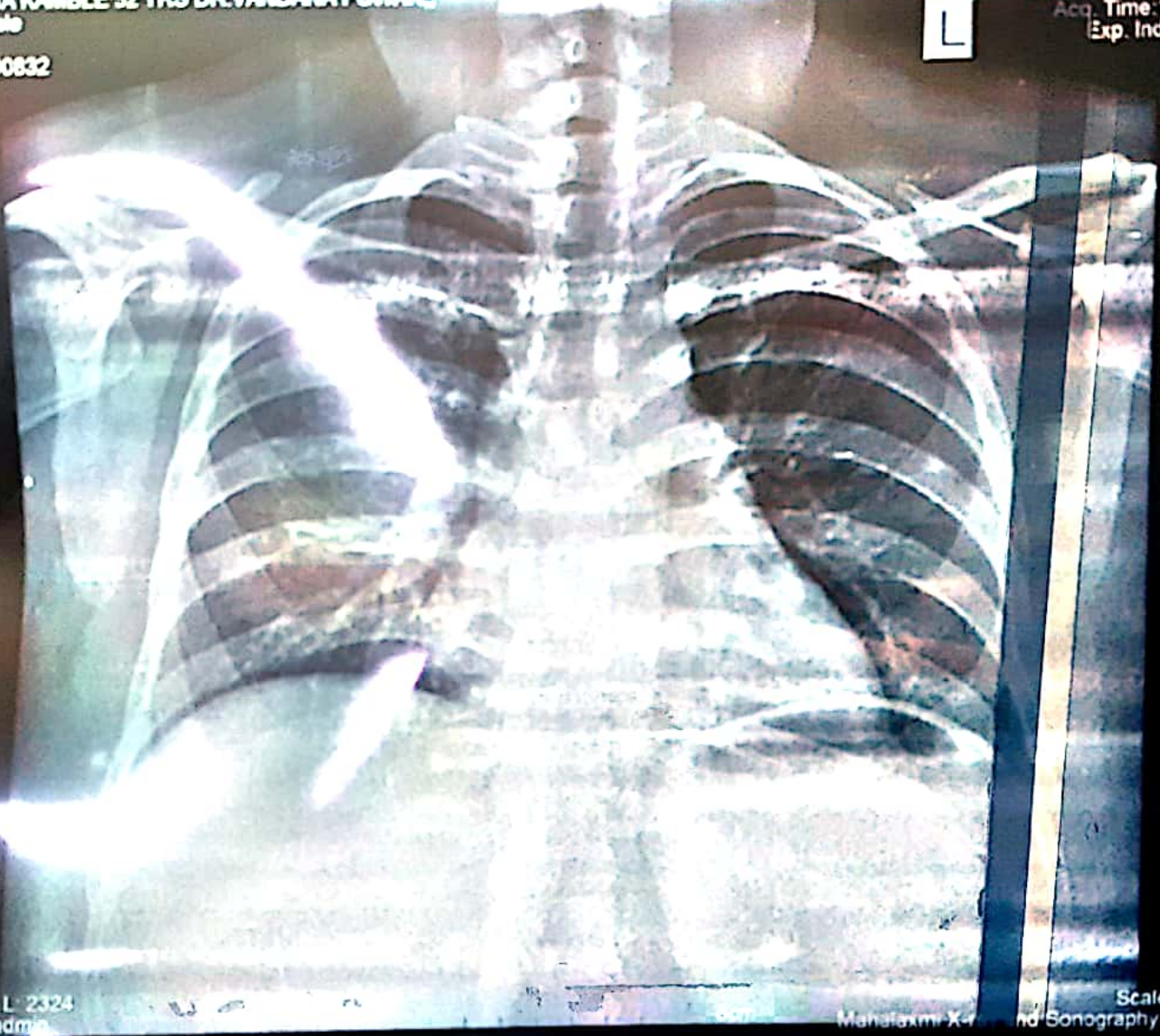

4cm

CHEST
PA
W: 2883, L: 2324
Tech ID: admin

Scale 0.65
Mahaaxmi X-ray and Sonography Clinic

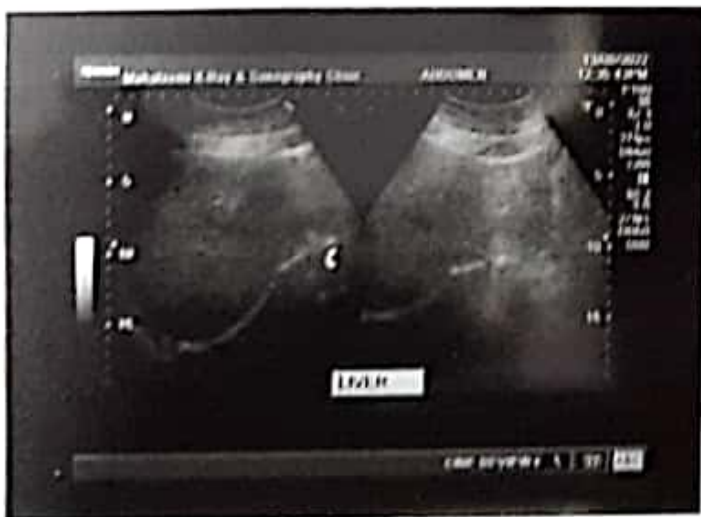

August 13, 2022

Name : Samiksha Sandeep Kamble F / 32 yrs
Ref.by : Dr. Vandana Powar

Ultrasonography of Abdomen and pelvis : [documented]

LIVER: is normal in size and normal texture The biliary radicles are normal.

GALL BLADDER: shows normal size, wall and lumen.

PORTA HEPATIS: The portal vein and the common ducts are normal in caliber.

PANCREAS: The size, echotexture and contour of pancreas is normal.

SPLEEN: shows normal in size with normal texture.

KIDNEYS: show normal position, contour & echotexture with no hydronephrosis or calculi. The right kidney measures 114 x 51 mm and the left measures 106 x 49mm.

The ureters are not dilated.

The abdominal aorta, the I.V.C. and the pre and para aortic regions appear normal.

There is no ascites. No abnormal bowel could be seen.

URINARY BLADDER shows normal wall and lumen.

The uterus is anteverted and measures 46 x 44 x 37 mm. The shape, contour and textures are normal. The endometrial thickness is 5 mm.

Both ovaries are normal. Multiple small follicles are seen in both ovaries. There is no adnexal mass.

There is no fluid in the pouch of Douglas.

Impression : No abnormality seen

X-Ray Chest, P.A. view : *inadequate inspiration*

The lung markings are normal.

The hilar shadows are normal. The mediastinum & the pulmonary vascularity are normal.

The domes and the angles of diaphragm show no abnormality.

Impression : No significant abnormality is detected.

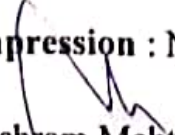
Vishram Mehta.

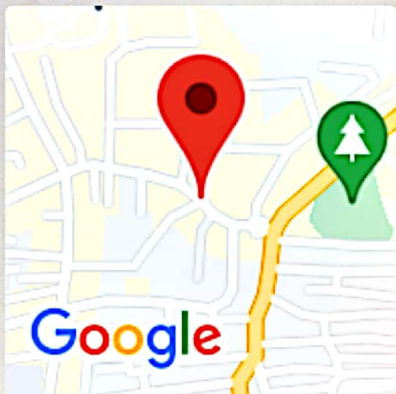
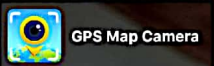

Kolhapur, Maharashtra, India

Binkhabhi Ganesh mandir road mirajakar tikti vitthal Plaza,
M6VF+3PR, Mangalwar Peth, C Ward, Kolhapur, Maharashtra 416002,
India

Lat 16.692817°

Long 74.224286°

13/08/22 09:39 AM