



NABL & ISO 9001 : 2008 Certified
Wellness . Diagnostics
A Unit of Gian Life Care Limited



7/216 (6), Swaroop Nagar
(In Front of L.L.R. Hospital), Kanpur
Mob. : 8808051576
E-mail : reportsgpx@gmail.com
arunguptagpx@gmail.com

Gian Pathology and X-Ray

Pathology . Radiology

Gian Life Line - Health Checkup

Lab No.	: 012210010034	Reg No/BarcodeNo	: 459443/01440103
Patient Name	: Mr..ALOK KUMAR	Reg. Date	: 01/Oct/2022 09:02AM
Age/Sex	: 31 Y / Male	Sample Taken Date	: 01/Oct/2022 10:14AM
Client Code/Name	: MEDIWHEEL FULL BODY CHECKUP	Report Date	: 01/Oct/2022 10:57AM
Referred By Doctor	: Dr. B O B		

BIOCHEMISTRY

Blood Sugar (Fasting)

Blood Sugar Fasting 95 mg/dl 70 - 100
Glucose Oxidase Peroxidase

Sample Type:Plasma

GAMMA GT/GGT

GAMMA GT / GGT 62 IU/l 15 - 73

Not in NABL Scope

Sample Type:Serum

BUN / BLOOD UREA NITROGEN

BLOOD UREA NITROGEN 8.4 mg/dl 8.4 - 21.0
Urease

Sample Type:Serum

CREATININE SERUM

CREATININE, Serum 0.90 mg/dl 0.66 - 1.25
Aminohydrolase

Sample Type:Serum

URIC ACID

URIC ACID, Serum 9.6 mg/dl 3.5 - 8.5
Uricase Peroxidase

Sample Type:Serum



Arun Kumar Gupta

Dr. Arun Kumar Gupta
M.D. Chief Pathologist
(Reg No. 34930)



NABL & ISO 9001 : 2008 Certified
Wellness . Diagnostics
A Unit of Gian Life Care Limited



7/216 (6), Swaroop Nagar
(In Front of L.L.R. Hospital), Kanpur
Mob. : 8808051576
E-mail : reportsgpx@gmail.com
arunguptagpx@gmail.com

Gian Pathology and X-Ray

Pathology . Radiology

Gian Life Line - Health Checkup

Lab No.	: 012210010034	Reg No/BarcodeNo	: 459443/01440103
Patient Name	: Mr..ALOK KUMAR	Reg. Date	: 01/Oct/2022 09:02AM
Age/Sex	: 31 Y / Male	Sample Taken Date	: 01/Oct/2022 10:14AM
Client Code/Name	: MEDIWHEEL FULL BODY CHECKUP	Report Date	: 01/Oct/2022 10:57AM
Referred By Doctor	: Dr. B O B		

BIOCHEMISTRY

LFT/LIVER FUNCTION TESTS

BILIRUBIN TOTAL Reflectance spectrophotometry	1.03	mg/dl	0.20 - 1.30
BILIRUBIN DIRECT Reflectance Spectrophotometry	0.41	mg/dl	0.0 - 0.3
BILIRUBIN INDIRECT Reflectance Spectrophotometry	0.62	mg/dl	0.10 - 1.1
SGOT /AST Mutipoint Rate with P-5-P	46	U/L	15 - 46
SGPT /ALT UV with P5P	95	U/L	0.0 - 55
Alk. Phosphatase, Serum PNPP AMP BUFFER	72	U/L	38 - 126
PROTEIN TOTAL Biuret	7.4	g/dl	6.4 - 8.3
ALBUMIN BCP	4.7	g/dl	3.5 - 5.0
GLOBULIN Calculated	2.7	g/dl	2.3 - 3.5
A/G RATIO Calculated	1.74	Ratio	1.5 - 2.5

Sample Type:Serum



A Gupta

Dr. Arun Kumar Gupta
M.D. Chief Pathologist
(Reg No. 34930)



NABL & ISO 9001 : 2008 Certified
Wellness . Diagnostics
A Unit of Gian Life Care Limited



7/216 (6), Swaroop Nagar
(In Front of L.L.R. Hospital), Kanpur
Mob. : 8808051576
E-mail : reportsgpx@gmail.com
arunguptagpx@gmail.com

Gian Pathology and X-Ray

Pathology . Radiology

Gian Life Line - Health Checkup

Lab No.	: 012210010034	Reg No/BarcodeNo	: 459443/01440103
Patient Name	: Mr..ALOK KUMAR	Reg. Date	: 01/Oct/2022 09:02AM
Age/Sex	: 31 Y / Male	Sample Taken Date	: 01/Oct/2022 10:14AM
Client Code/Name	: MEDIWHEEL FULL BODY CHECKUP	Report Date	: 01/Oct/2022 10:57AM
Referred By Doctor	: Dr. B O B		

BIOCHEMISTRY

Lipid Profile

CHOLESTEROL TOTAL Cholesterol Oxidase	182	mg/dl	Desirable: <200 Boderline High: 200 – 239 High : ≥240
TRIGLYCERIDES Lip/Gluceron Kinase	111	mg/dl	Normal <150 Boderline High: 150 – 199 High : 200 – 499 Very High: ≥500
HDL CHOLESTEROL Non HDL Precopitation	34	mg/dl	40 - 60
LDL CHOLESTEROL Calculated	125.8	mg/dl	70 - 130
VLDL CALCULATED Calculated	22.2	mg/dl	13 - 36
CHOL/ HDL RATIO Calculated	5.35	Ratio	Less than 4.0
LDL / HDL RATIO	3.7		

Ratio of LDL to HDL

Risk	Men	Women
Very low (1/2 average)	1	1.5
Average risk	3.6	3.2
Moderate risk (2x average)	6.3	5.0
High risk (3x risk)	8	6.1

HDL levels have an inverse relationship with coronary heart disease. The ability of **HDL** to predict the development of coronary atherosclerosis has been estimated to be four times greater than **LDL** and eight times greater than **TC**. Treatment is recommended for those with a **HDL** level below 40 mg/dL. An **HDL** of 60 mg/dL is considered protection against heart disease.

Preparation:

Blood should be collected after a 12-hour fast (no food or drink, except water). For the most accurate results, wait at least 2 months after a heart attack, surgery, infection, injury or pregnancy to check Lipid Profile.

Sample Type:Serum



Arun Kumar Gupta

Dr. Arun Kumar Gupta
M.D. Chief Pathologist
(Reg No. 34930)



NABL & ISO 9001 : 2008 Certified
Wellness . Diagnostics
A Unit of Gian Life Care Limited



7/216 (6), Swaroop Nagar
(In Front of L.L.R. Hospital), Kanpur
Mob. : 8808051576
E-mail : reportsgpx@gmail.com
arunguptagpx@gmail.com

Gian Pathology and X-Ray

Pathology . Radiology

Gian Life Line - Health Checkup

Lab No.	: 012210010034	Reg No/BarcodeNo	: 459443/01440103
Patient Name	: Mr..ALOK KUMAR	Reg. Date	: 01/Oct/2022 09:02AM
Age/Sex	: 31 Y / Male	Sample Taken Date	: 01/Oct/2022 10:14AM
Client Code/Name	: MEDIWHEEL FULL BODY CHECKUP	Report Date	: 01/Oct/2022 10:57AM
Referred By Doctor	: Dr. B O B		

BIOCHEMISTRY

BUN/CREATININE RATIO

BLOOD UREA NITROGEN Urease	8	mg/dl	8.4 - 21.0
CREATININE, Serum Aminohydrolaase	0.90	mg/dl	0.66 - 1.25
Ratio	8.88		

Sample Type:Serum



A Gupta

Dr. Arun Kumar Gupta
M.D. Chief Pathologist
(Reg No. 34930)



NABL & ISO 9001 : 2008 Certified
Wellness . Diagnostics
A Unit of Gian Life Care Limited



7/216 (6), Swaroop Nagar
(In Front of L.L.R. Hospital), Kanpur
Mob. : 8808051576
E-mail : reportsgpx@gmail.com
arunguptagpx@gmail.com

Gian Pathology and X-Ray

Pathology . Radiology

Gian Life Line - Health Checkup

Lab No.	: 012210010034	Reg No/BarcodeNo	: 459443/01440103
Patient Name	: Mr..ALOK KUMAR	Reg. Date	: 01/Oct/2022 09:02AM
Age/Sex	: 31 Y / Male	Sample Taken Date	: 01/Oct/2022 10:14AM
Client Code/Name	: MEDIWHEEL FULL BODY CHECKUP	Report Date	: 01/Oct/2022 04:57PM
Referred By Doctor	: Dr. B O B		

CLINICAL PATHOLOGY

MEDIWHEEL MALE BELOW 40

URINE SUGAR (F)

URINE SUGAR (F) NIL

(*Not in NABL Scope*)



Dr. Arun Kumar Gupta
M.D. Chief Pathologist
(Reg No. 34930)



NABL & ISO 9001 : 2008 Certified
Wellness . Diagnostics
A Unit of Gian Life Care Limited



7/216 (6), Swaroop Nagar
(In Front of L.L.R. Hospital), Kanpur
Mob. : 8808051576
E-mail : reportsgpx@gmail.com
arunguptagpx@gmail.com

Gian Pathology and X-Ray

Pathology . Radiology

Gian Life Line - Health Checkup

Lab No.	: 012210010034	Reg No/BarcodeNo	: 459443/01440103
Patient Name	: Mr..ALOK KUMAR	Reg. Date	: 01/Oct/2022 09:02AM
Age/Sex	: 31 Y / Male	Sample Taken Date	: 01/Oct/2022 10:14AM
Client Code/Name	: MEDIWHEEL FULL BODY CHECKUP	Report Date	: 01/Oct/2022 04:57PM
Referred By Doctor	: Dr. B O B		

CLINICAL PATHOLOGY

URINE ROUTINE EXAMINATION

Method -Dipstick And Microscopy

PHYSICAL EXAMINATION

COLOUR	COLOURLESS	
SPECIFIC GRAVITY (Based on pka change)	1.015	1.001-1.030
pH (methylred/Bromothymol blue method)	6.0	7.50 - 8.0
TURBIDITY	ABSENT	
Deposit (UR)	ABSENT	

Chemical

PROTEIN Dipstick/Tetra bromophenol blue/ Heat & Acid Test method).	NIL	Nil
GLUCOSE (Oxidase Peroxidase method)	NIL	Nil
KETONE (Nitroprusside Method)	NEGATIVE	Nil
BILL PIGMENT (Diazo Method)	NEGATIVE	Negative
UROBILINOGEN (Ehrlich reaction)	NEGATIVE	Normal
Nitrite (Based on presence of bacteria)	NEGATIVE	Negative
Leucocyte Esterase (Esterase Diazonium Method)	NEGATIVE	Negative

After Centrifugation at 2500 R.P.M. For 5 Minutes

MICROSCOPIC EXAMINATION

RBC (Microscopic)	NIL	/ HPF	
PUS CELLS (Microscopic)	1-2	Per HPF	0 - 5 WBC/hpf
EPITHELIAL CELLS (Microscopic)	NIL	/hpf	Nil
CASTS (Microscopic)	NIL	Per LPF	0-0
CRYSTALS (Microscopic)	NIL		
Amorphous Material (Microscopic)	Nil	Per HPF	Nil
BACTERIA (Microscopic)	NIL	Per HPF	0-0



Arun Kumar Gupta

Dr. Arun Kumar Gupta
M.D. Chief Pathologist
(Reg No. 34930)



NABL & ISO 9001 : 2008 Certified
Wellness . Diagnostics
A Unit of Gian Life Care Limited



7/216 (6), Swaroop Nagar
(In Front of L.L.R. Hospital), Kanpur
Mob. : 8808051576
E-mail : reportsgpx@gmail.com
arunguptagpx@gmail.com

Gian Pathology and X-Ray

Pathology . Radiology

Gian Life Line - Health Checkup

Lab No.	: 012210010034	Reg No/BarcodeNo	: 459443/01440103
Patient Name	: Mr..ALOK KUMAR	Reg. Date	: 01/Oct/2022 09:02AM
Age/Sex	: 31 Y / Male	Sample Taken Date	: 01/Oct/2022 09:42AM
Client Code/Name	: MEDIWHEEL FULL BODY CHECKUP	Report Date	: 01/Oct/2022 01:00PM
Referred By Doctor	: Dr. B O B		

HAEMATOLOGY

MEDIWHEEL MALE BELOW 40

CBC / COMPLETE BLOOD COUNT

HEMOGLOBIN (Hb) Photometry Cyanide Free	13.5	g/dl	13.5-17.5
TLC Impedence	9300	/cumm	4000-11000
DLC (%)			
NEUTROPHIL DHSS/Microscopic	60	%	40-80
LYMPHOCYTE DHSS/Microscopic	30	%	24-44
EOSINOPHIL DHSS/Microscopic	3	%	01-06
MONOCYTE DHSS/Microscopic	7	%	3-6
Platelet Impedance/Microscopic	170	10 ³ /μL	140 - 440
RBC COUNT Impedance	4.4	10 ⁶ /μL	4.5 - 5.5
PCV (HCT) Numeric Integration	44.1	%	41-53
MCV Calculated	99.2	fL	83-91
MCH Calculated	30.4	pg	26-34
MCHC Calculated	30.7	g/dL	31-37
RDW-CV Calculated	15.2	%	11.6 - 14.0
MPV	11.1	fL	8 - 12
ABSOLUTE NEUTROPHIL COUNT DHSS/Calculated	5.6	10 ³ /μL	2.00-7.00
ABSOLUTE LYMPHOCYTE COUNT DHSS/Calculated	2.8	10 ³ /μL	1.0-3.0
ABSOLUTE MONOCYTE COUNT DHSS/Calculated	0.6	10 ³ /μL	0.0.20-1.0
ABSOLUTE EOSINOPHIL COUNT DHSS/Calculated	0.3	10 ³ /μL	0.02 - 0.50
N/L Ratio	2.00	Ratio	Normal:1-3,Mildly High: 4-6,Moderately High:7-9



A Gupta

Dr. Arun Kumar Gupta
M.D. Chief Pathologist
(Reg No. 34930)



NABL & ISO 9001 : 2008 Certified
Wellness . Diagnostics
A Unit of Gian Life Care Limited



7/216 (6), Swaroop Nagar
(In Front of L.L.R. Hospital), Kanpur
Mob. : 8808051576
E-mail : reportsgpx@gmail.com
arunguptagpx@gmail.com

Gian Pathology and X-Ray

Pathology . Radiology

Gian Life Line - Health Checkup

Lab No.	: 012210010034	Reg No/BarcodeNo	: 459443/01440103
Patient Name	: Mr..ALOK KUMAR	Reg. Date	: 01/Oct/2022 09:02AM
Age/Sex	: 31 Y / Male	Sample Taken Date	: 01/Oct/2022 09:42AM
Client Code/Name	: MEDIWHEEL FULL BODY CHECKUP	Report Date	: 01/Oct/2022 01:00PM
Referred By Doctor	: Dr. B O B		

HAEMATOLOGY

Sample Type Whole Blood EDTA

Severly High: >9.0

ESR WESTERGREN (Automated)

ESR WESTERGREN (Automated) WESTERGREN	8	m m	0 - 14
---	---	-----	--------

Not in NABL Scope

Sample Type:EDTA Blood

ABO Rh / BLOOD GROUP Tube Agglutination (FORWARD & REVERSE Method)

BLOOD GROUP / ABO-RH

ABO	O
Reverse & Forward	
Rh	POSITIVE
Reverse & Forward	

Sample Type:EDTA Blood



Arun Kumar Gupta

Dr. Arun Kumar Gupta
M.D. Chief Pathologist
(Reg No. 34930)



NABL & ISO 9001 : 2008 Certified
Wellness . Diagnostics
A Unit of Gian Life Care Limited



7/216 (6), Swaroop Nagar
(In Front of L.L.R. Hospital), Kanpur
Mob. : 8808051576
E-mail : reportsgpx@gmail.com
arunguptagpx@gmail.com

Gian Pathology and X-Ray

Pathology . Radiology

Gian Life Line - Health Checkup

Lab No.	: 012210010034	Reg No/BarcodeNo	: 459443/01440103
Patient Name	: Mr..ALOK KUMAR	Reg. Date	: 01/Oct/2022 09:02AM
Age/Sex	: 31 Y / Male	Sample Taken Date	: 01/Oct/2022 09:42AM
Client Code/Name	: MEDIWHEEL FULL BODY CHECKUP	Report Date	: 01/Oct/2022 01:00PM
Referred By Doctor	: Dr. B O B		

HAEMATOLOGY

HbA1C/GLYCATED HEMOGLOBIN/GHB

HBA1C/GLYCATED HEMOGLOBIN 5.6 %
Average of Glucose Level 114 mg/dl

Test is done by HPLC method (Gold Standard) D-10 Analyzer.

Expected Values :-

Test	Normal Range	
HbA1c	Non Diabetic:	4.0% - 6.0%
	Good Control:	6.1% - 8.0%
	Poor Control:	8.1% - 9.0 %
	Unsatisfactory:	> 9 %

To convert an A1c to the new average mean blood glucose, use this formula:
eAG(mg/dl) = (28.7 X HbA1c) - 46.7

Not in NABL Scope

Sample Type:EDTA Blood



A Gupta

Dr. Arun Kumar Gupta
M.D. Chief Pathologist
(Reg No. 34930)



NABL & ISO 9001 : 2008 Certified
Wellness . Diagnostics
A Unit of Gian Life Care Limited



7/216 (6), Swaroop Nagar
(In Front of L.L.R. Hospital), Kanpur
Mob. : 8808051576
E-mail : reportsgpx@gmail.com
arunguptagpx@gmail.com

Gian Pathology and X-Ray

Pathology . Radiology

Gian Life Line - Health Checkup

Lab No.	: 012210010034	Reg No/BarcodeNo	: 459443/01440103
Patient Name	: Mr..ALOK KUMAR	Reg. Date	: 01/Oct/2022 09:02AM
Age/Sex	: 31 Y / Male	Sample Taken Date	: 01/Oct/2022 10:14AM
Client Code/Name	: MEDIWHEEL FULL BODY CHECKUP	Report Date	: 01/Oct/2022 11:14AM
Referred By Doctor	: Dr. B O B		

IMMUNOASSAY

MEDIWHEEL MALE BELOW 40

T3 / TRIDOTHYRONINE TOTAL

T3 TOTAL 1.18 ng/mL 0.35 - 1.93
CLIA

Increased levels are seen in hyperthyroidism and decreased levels are seen in hypothyroidism.

Sample Type:Serum

T4 / THYROXIN TOTAL

T4 TOTAL 10.52 µg/dl 4.50 - 10.9
CLIA

Increased levels are seen in graves disease cancer of thyroid as symptoms of hyperthyroidism.Low levels are seen in hypothyroidism whose symptoms are myoxyedema hashmito disease and pituitary disorders

TSH (Thyroid Stimulating Hormone)

TSH (ECLIA) 3.26 µIU/ml 0.35 - 5.50
CLIA

NOTE:

Guidelines for interpretation of abnormal thyroid function test.

TSH	T4/FT4	T3/FT3	Interpretation
High	Normal Normal	Mild(subclinical)	Hypothyroidism.
High	Low	Low/Normal	Hypothyroidism
Low	Normal Normal	Mild (subclinical)	Hyperthyroidism.
Low	High/Normal	High/Normal	Hyperthyroidism
Low	Low/Normal	Low/Normal	Rare pituitary(secondary)Hypothyroidism

Sample Type:Serum



A Gupta

Dr. Arun Kumar Gupta
M.D. Chief Pathologist
(Reg No. 34930)



NABL & ISO 9001 : 2008 Certified
Wellness . Diagnostics
A Unit of Gian Life Care Limited



7/216 (6), Swaroop Nagar
(In Front of L.L.R. Hospital), Kanpur
Mob. : 8808051576
E-mail : reportsgpx@gmail.com
arunguptagpx@gmail.com

Gian Pathology and X-Ray

Pathology . Radiology

Gian Life Line - Health Checkup

Lab No.	: 012210010034	Reg No/BarcodeNo	: 459443/01440103
Patient Name	: Mr..ALOK KUMAR	Reg. Date	: 01/Oct/2022 09:02AM
Age/Sex	: 31 Y / Male	Sample Taken Date	: 01/Oct/2022 09:02AM
Client Code/Name	: MEDIWHEEL FULL BODY CHECKUP	Report Date	: 02/Oct/2022 10:42AM
Referred By Doctor	: Dr. B O B		

X-RAY

MEDIWHEEL MALE BELOW 40

X RAY CHEST PA VIEW

DIAPHRAGMS ARE NORMAL

COSTOPHRENIC ANGLES ARE CLEAR

CARDIAC SHADOW IS NORMAL

HILAR SHADOWS ARE HEAVY ACCENTUATED MARKINGS SEEN

NO PARENCHYMAL LESION IS NOTED

ACTIVE DISEASE OF LUNGS OR PLEURA IS NOT INDICATED

DR S KHURANA

MBBSDMRE

*** End Of Report ***



Stage	Time	Duration	Belt Speed (mph)	Elevation	METs	Rate	BP	RPP	PVC	Comments
Supine	00:43	0:01	00.0	00.0	01.0	80	130/84	104	00	
Standing	01:00	0:01	00.0	00.0	01.0	74	130/84	096	00	
HV	01:09	0:01	00.0	00.0	01.0	077	130/84	100	00	
ExStart	01:40	0:01	00.0	00.0	01.0	094	130/84	122	00	
BRUCE Stage 1	04:40	3:00	01.7	10.0	04.7	151	140/88	211	00	
BRUCE Stage 2	07:40	3:00	02.5	12.0	07.1	171	150/92	256	00	
PeakEx	08:07	0:27	03.4	14.0	07.6	180	150/92	270	00	
Recovery	09:06	1:00	00.0	00.0	01.2	182	144/90	262	00	
Recovery	10:06	2:00	00.0	00.0	01.0	132	140/88	211	00	
Recovery	11:28	3:21	00.0	00.0	01.0	134	136/86	182	00	

Findings :

Exercise Time	: 06:28
Max HR Attained	: 182 bpm 98% of Target 185
Max BP Attained	: 150/92
Max WorkLoad Attained	: 7.6 Fair response to induced stress
Max ST Dep Lead & Value	: V4 & -1.0 mm
Duke Treadmill Score	: 10.1
Test Objective	: For Testing
History	: Nil
Test End Reasons	: Fatigue

Doctor : DR. KUSH KUMAR TYAGI D.M.



Report :

Sample Name: Stress Test Graded Exercise Treadmill
Description: .

INDICATIONS: R/O CAD.

PROCEDURE DONE: Graded exercise treadmill stress test.

STRESS ECG RESULTS:

FAIR EXERCISE TOLERANCE, ADEQUATE B.P. RESPONSE, THR 97% ACHIEVED,
NO CHEST PAIN / DYSPNOEA, NO SIGNIFICANT ST-T CHANGES DURING EXERCISE
AND RECOVERY. NO ARRYHTHAEMIA..

TEST IS NEGATIVE FOR STRESS INDUCED REVERSIBLE MYOCARDIAL ISCHEMIA.

Doctor : DR. KUSH KUMAR TYAGI D.M.

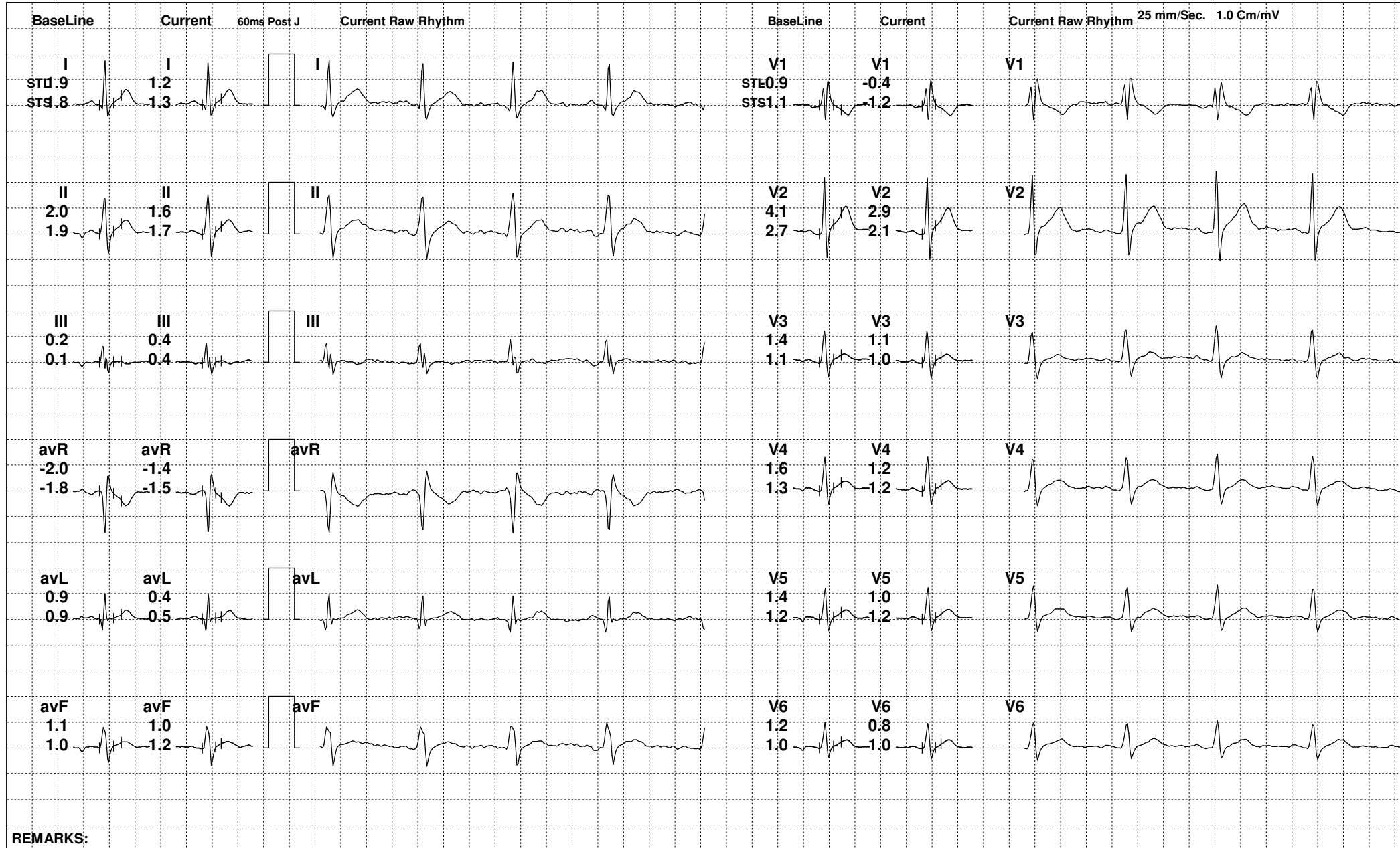



86 / ALOK KUMAR / 35 Yrs / M

Date: 01-Oct-2022 12:13:52 PM METS: 1.0/ 74 bpm 40% of THR BP: 130/84 mmHg Raw ECG/ BLC On/ Notch On/ HF 0.05 Hz/LF 100 Hz

ExTime: 00:58 0.0 mph, 0.0%

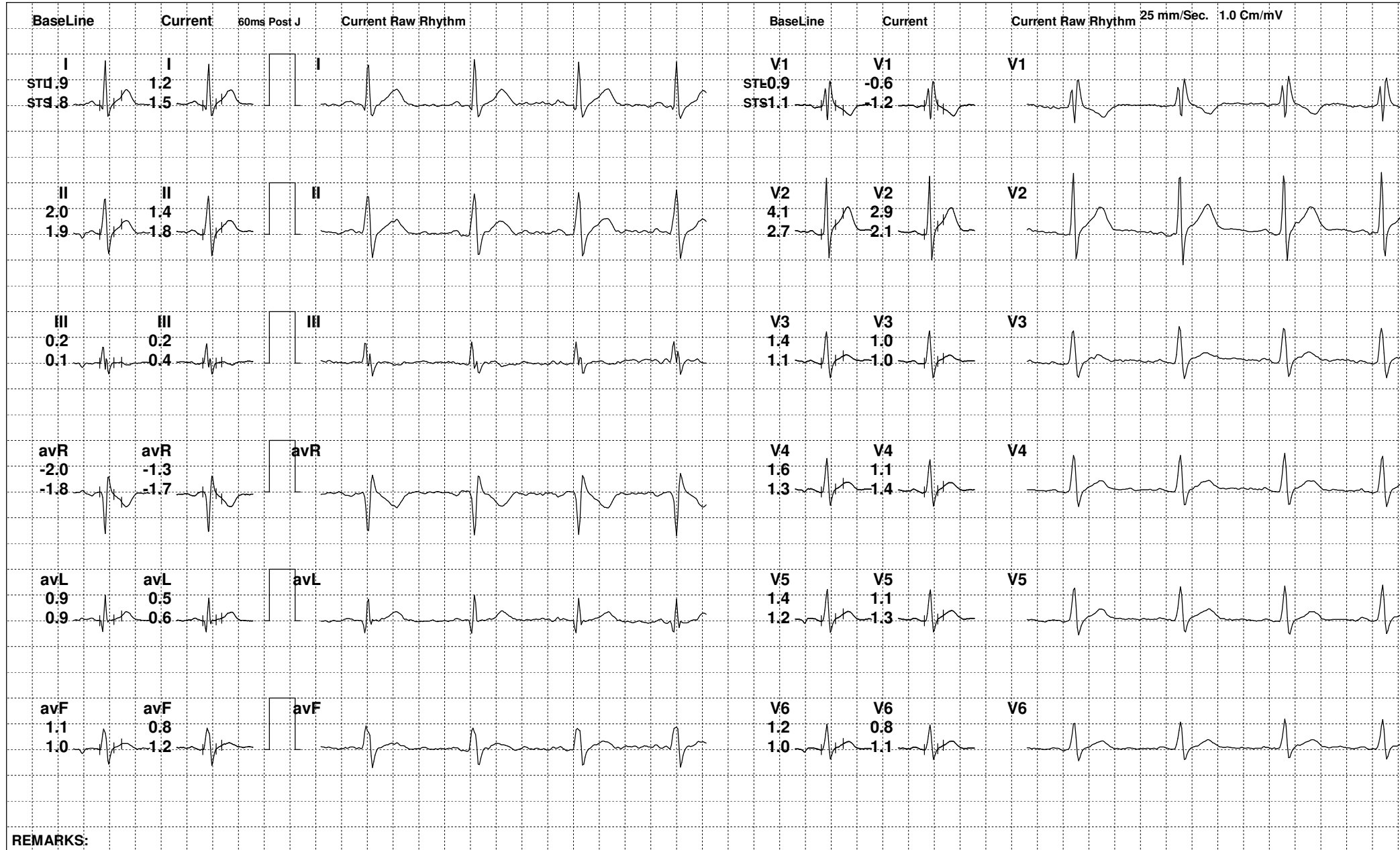

REMARKS:

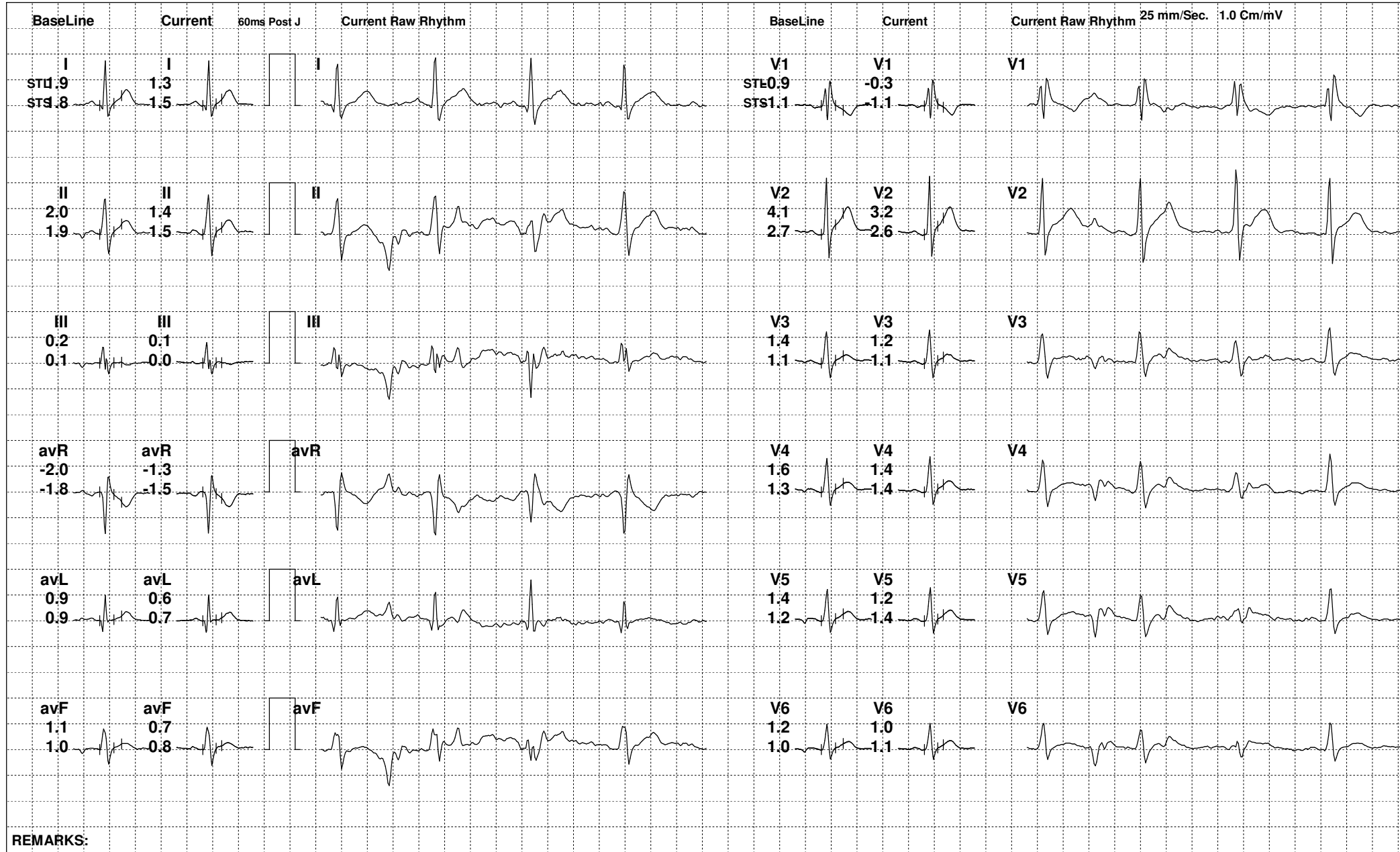

REMARKS:



86 / ALOK KUMAR / 35 Yrs / M

Date: 01-Oct-2022 12:13:52 PM METS: 1.0/ 82 bpm 44% of THR BP: 130/84 mmHg Raw ECG/ BLC On/ Notch On/ HF 0.05 Hz/LF 100 Hz

ExTime: 01:38 0.0 mph, 0.0%

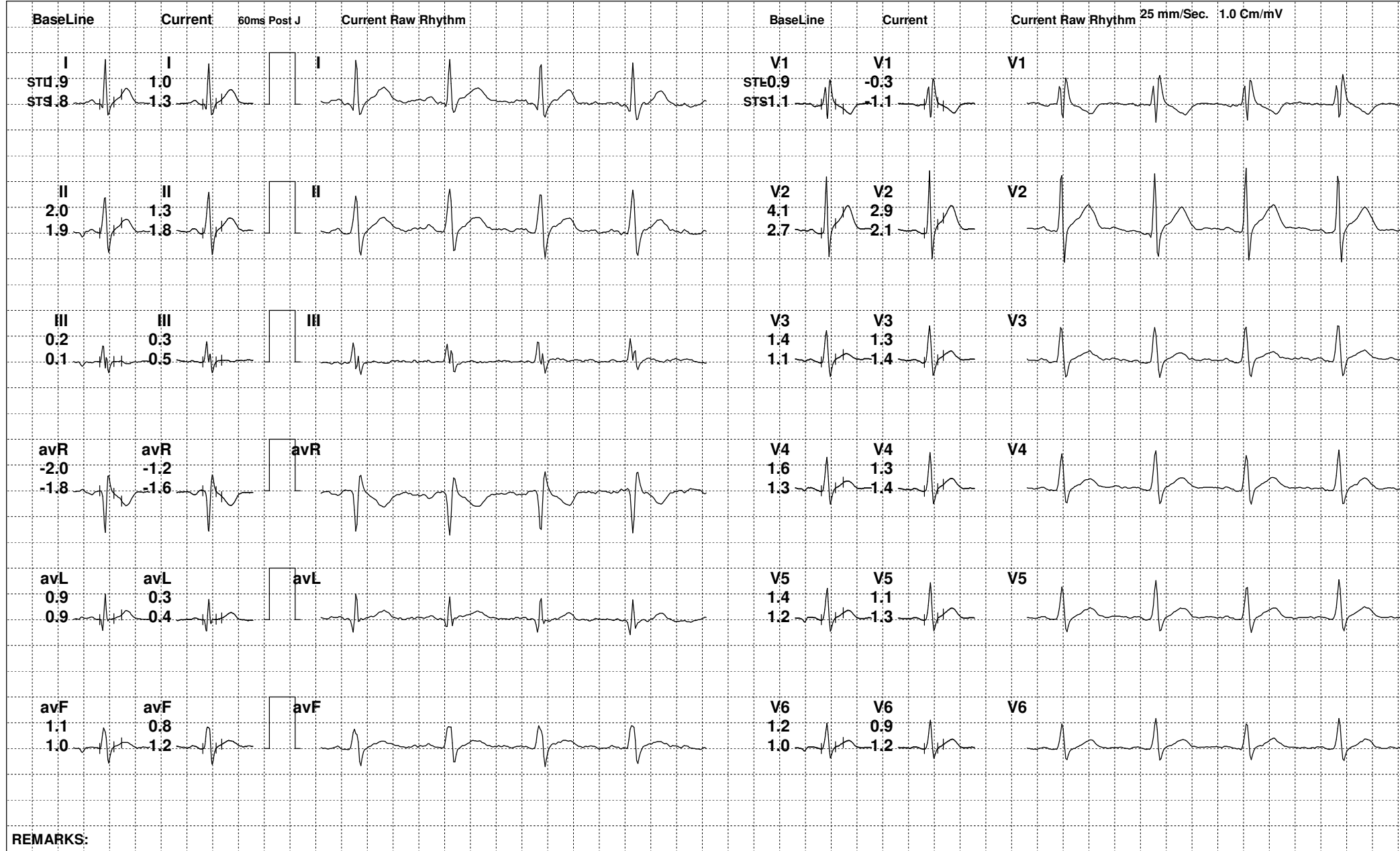

REMARKS:



86 / ALOK KUMAR / 35 Yrs / M

Date: 01-Oct-2022 12:13:52 PM METS: 4.7/ 151 bpm 81% of THR BP: 140/88 mmHg Raw ECG/ BLC On/ Notch On/ HF 0.05 Hz/LF 100 Hz

ExTime: 03:00 1.7 mph, 10.0%

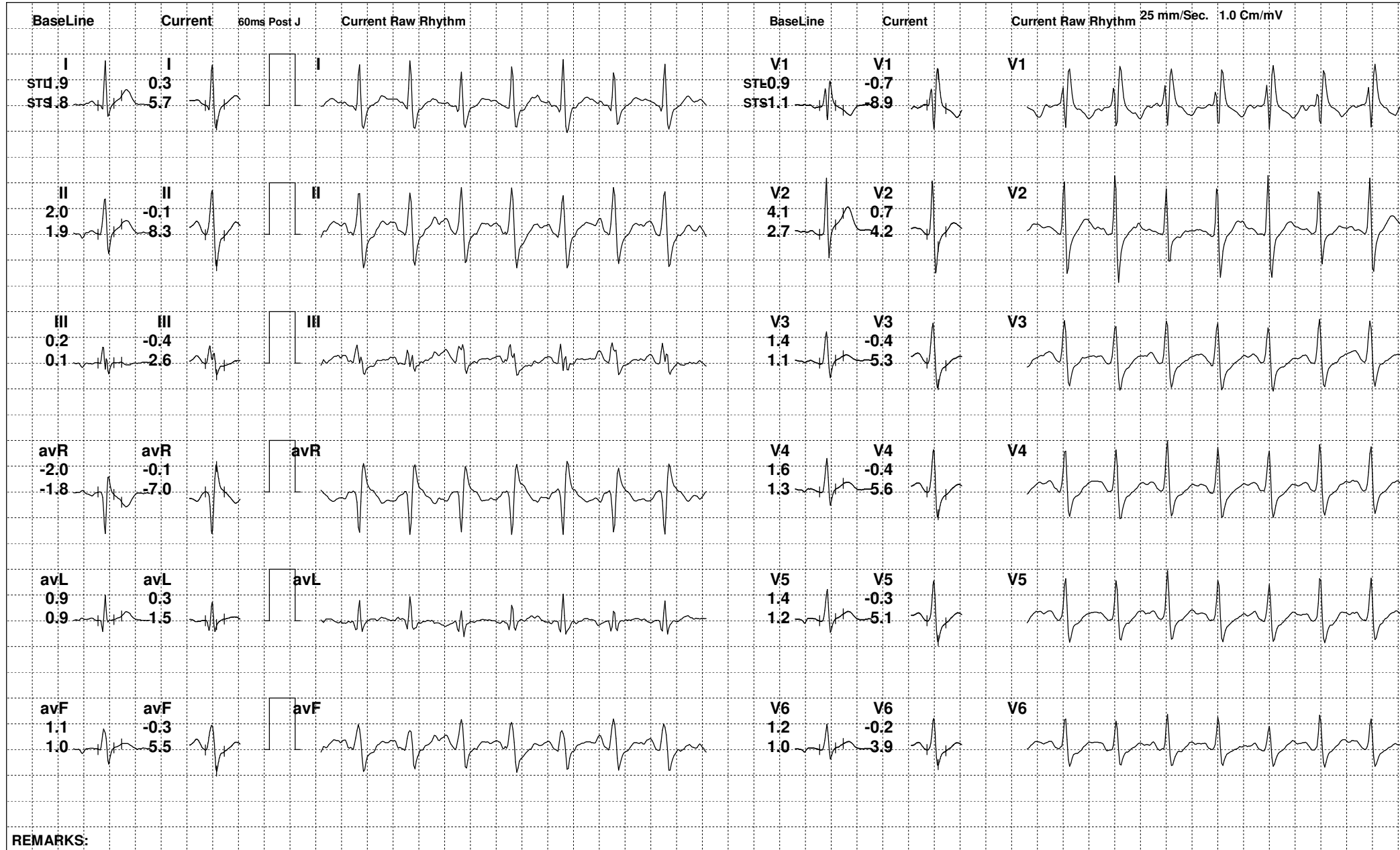

REMARKS:



86 / ALOK KUMAR / 35 Yrs / M

Date: 01-Oct-2022 12:13:52 PM METS: 7.1/ 171 bpm 92% of THR BP: 150/92 mmHg Raw ECG/ BLC On/ Notch On/ HF 0.05 Hz/LF 100 Hz

ExTime: 06:00 2.5 mph, 12.0%

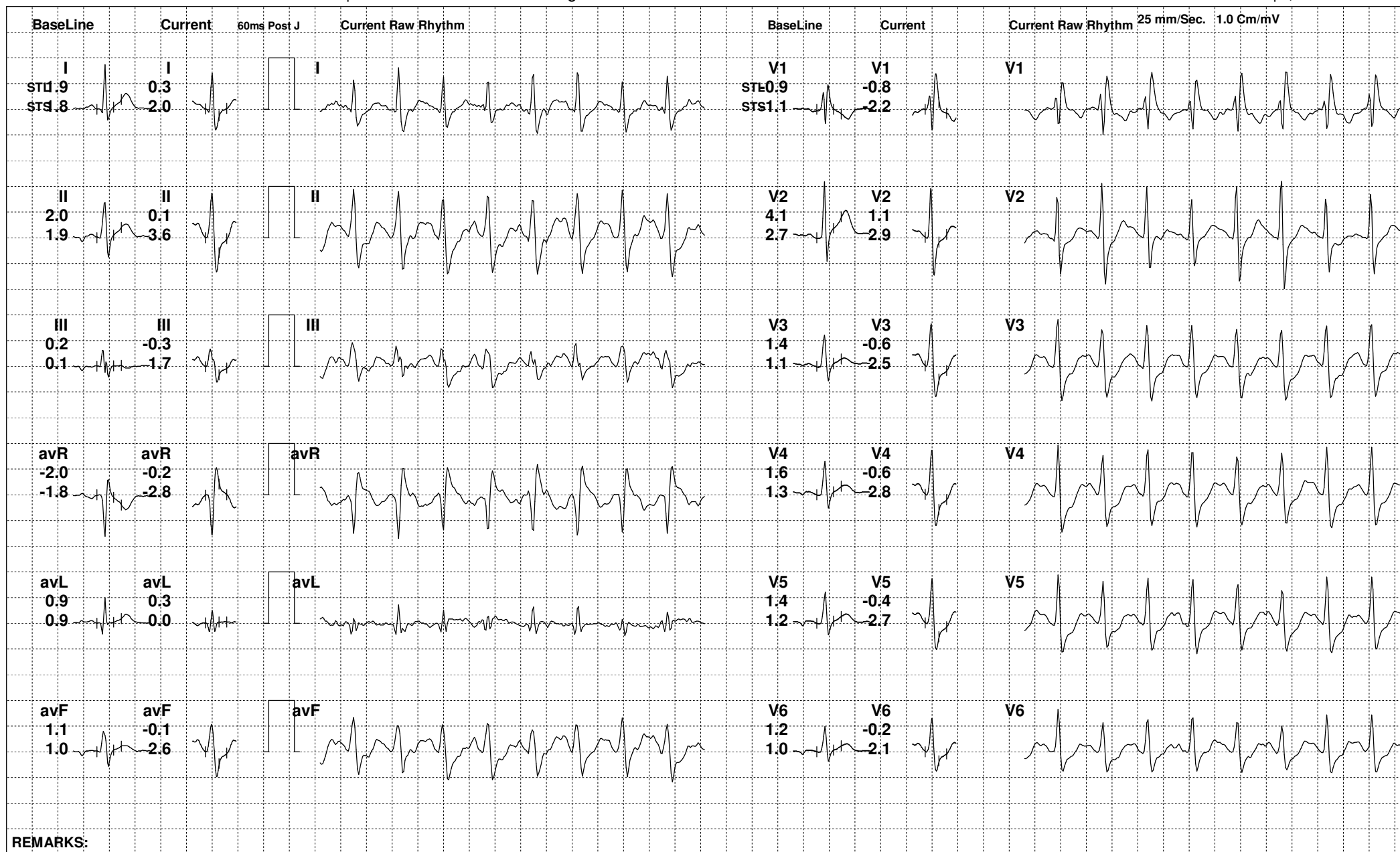

REMARKS:

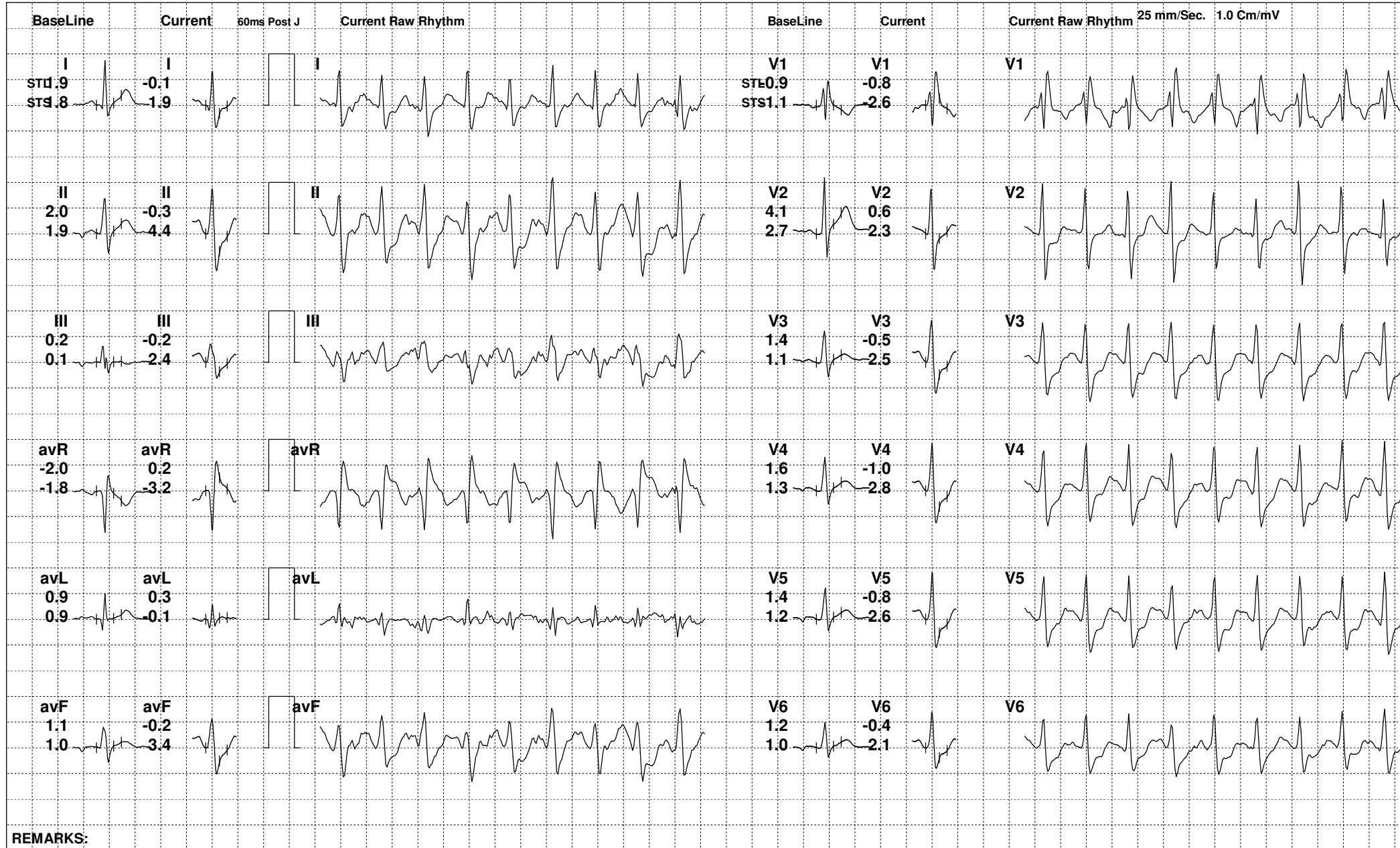



86 / ALOK KUMAR / 35 Yrs / M

Date: 01-Oct-2022 12:13:52 PM METS: 1.2/ 151 bpm 81% of THR BP: 144/90 mmHg Raw ECG/ BLC On/ Notch On/ HF 0.05 Hz/LF 100 Hz

ExTime: 06:28 0.0 mph, 0.0%

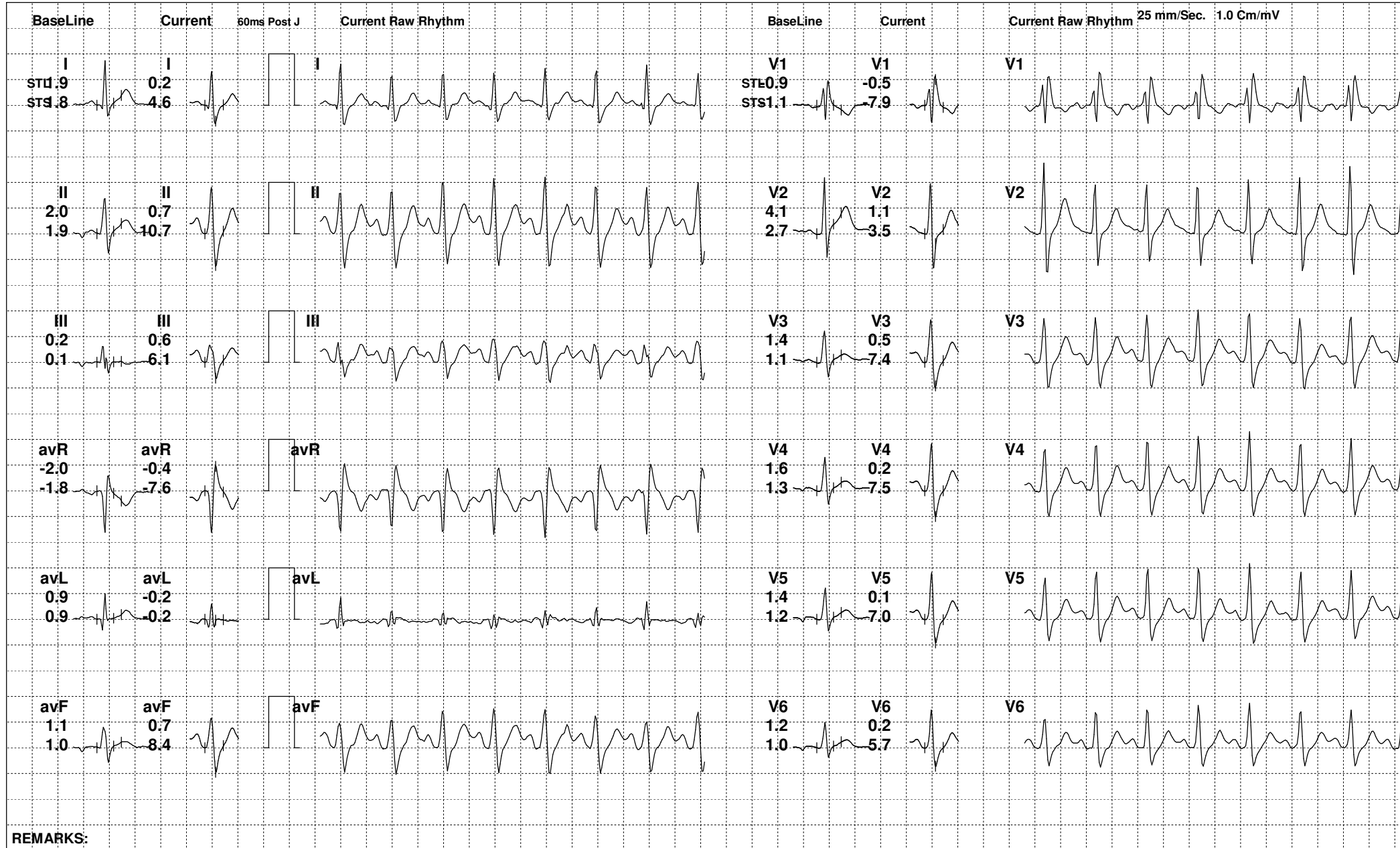

REMARKS:



86 / ALOK KUMAR / 35 Yrs / M

Date: 01-Oct-2022 12:13:52 PM METS: 1.0/ 132 bpm 71% of THR BP: 140/88 mmHg Raw ECG/ BLC On/ Notch On/ HF 0.05 Hz/LF 100 Hz

ExTime: 06:28 0.0 mph, 0.0%

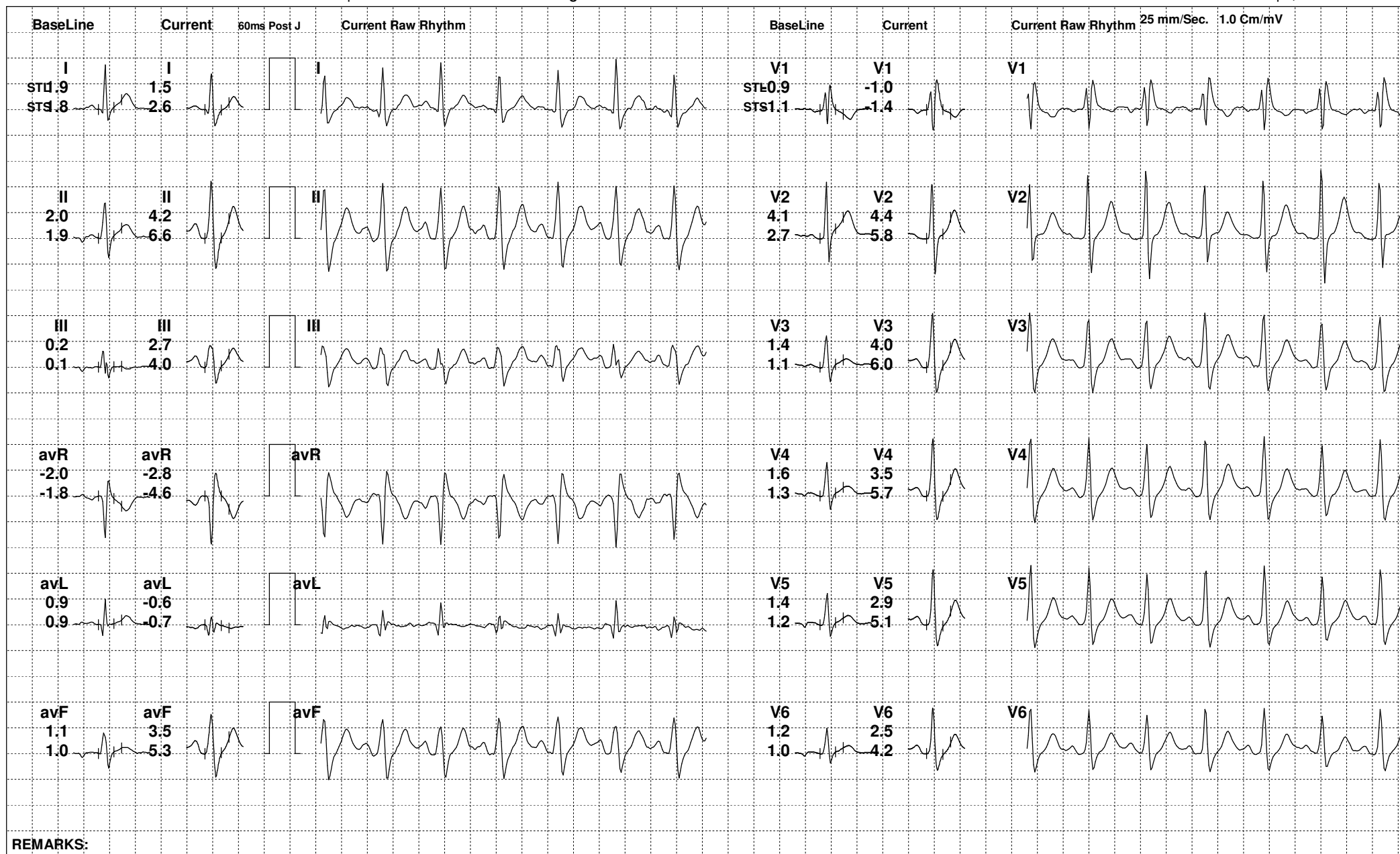

REMARKS:



86 / ALOK KUMAR / 35 Yrs / M

Date: 01-Oct-2022 12:13:52 PM METS: 1.0/ 122 bpm 65% of THR BP: 136/86 mmHg Raw ECG/ BLC On/ Notch On/ HF 0.05 Hz/LF 100 Hz

ExTime: 06:28 0.0 mph, 0.0%

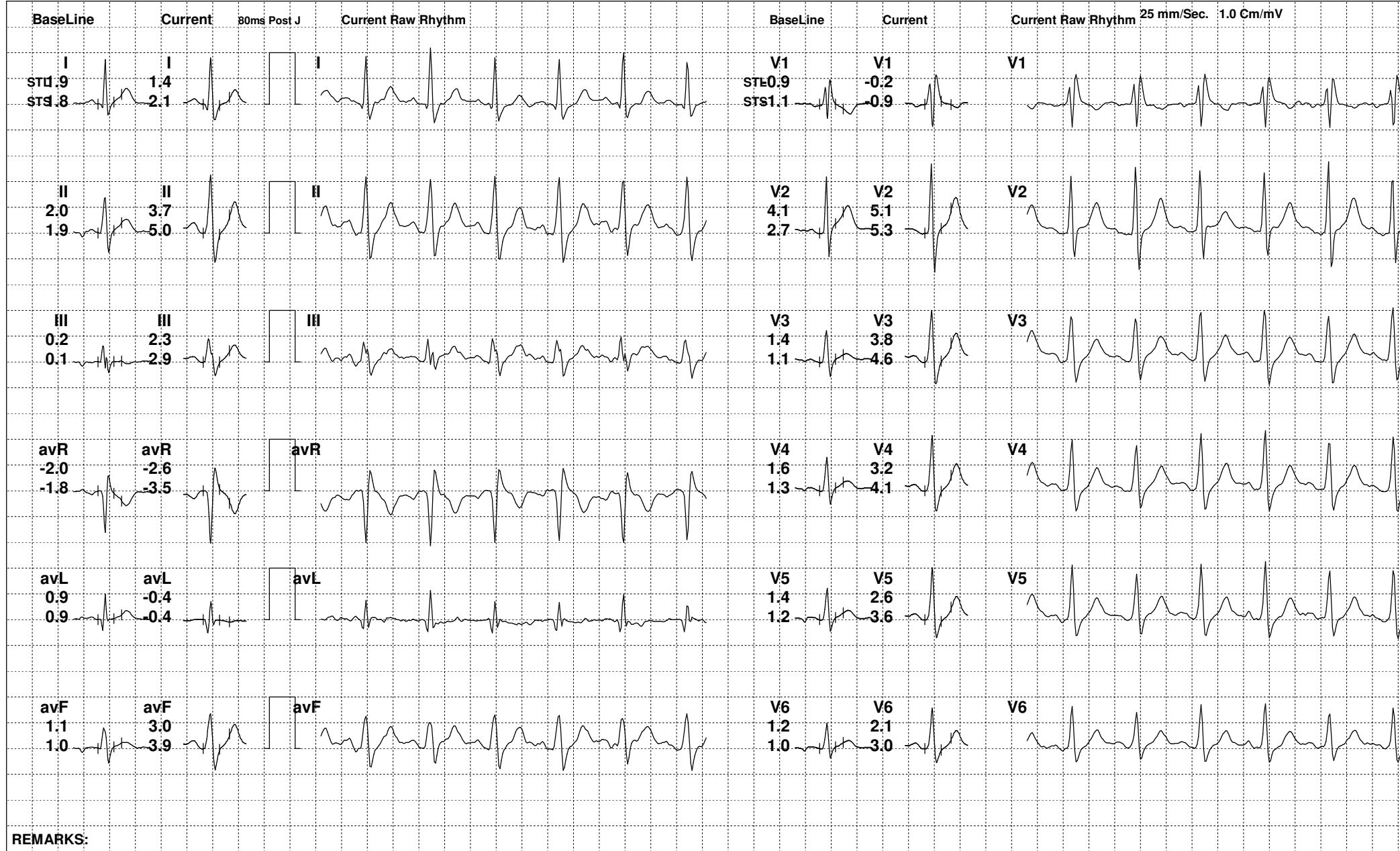

REMARKS:



86 / ALOK KUMAR / 35 Yrs / M

Date: 01-Oct-2022 12:13:52 PM

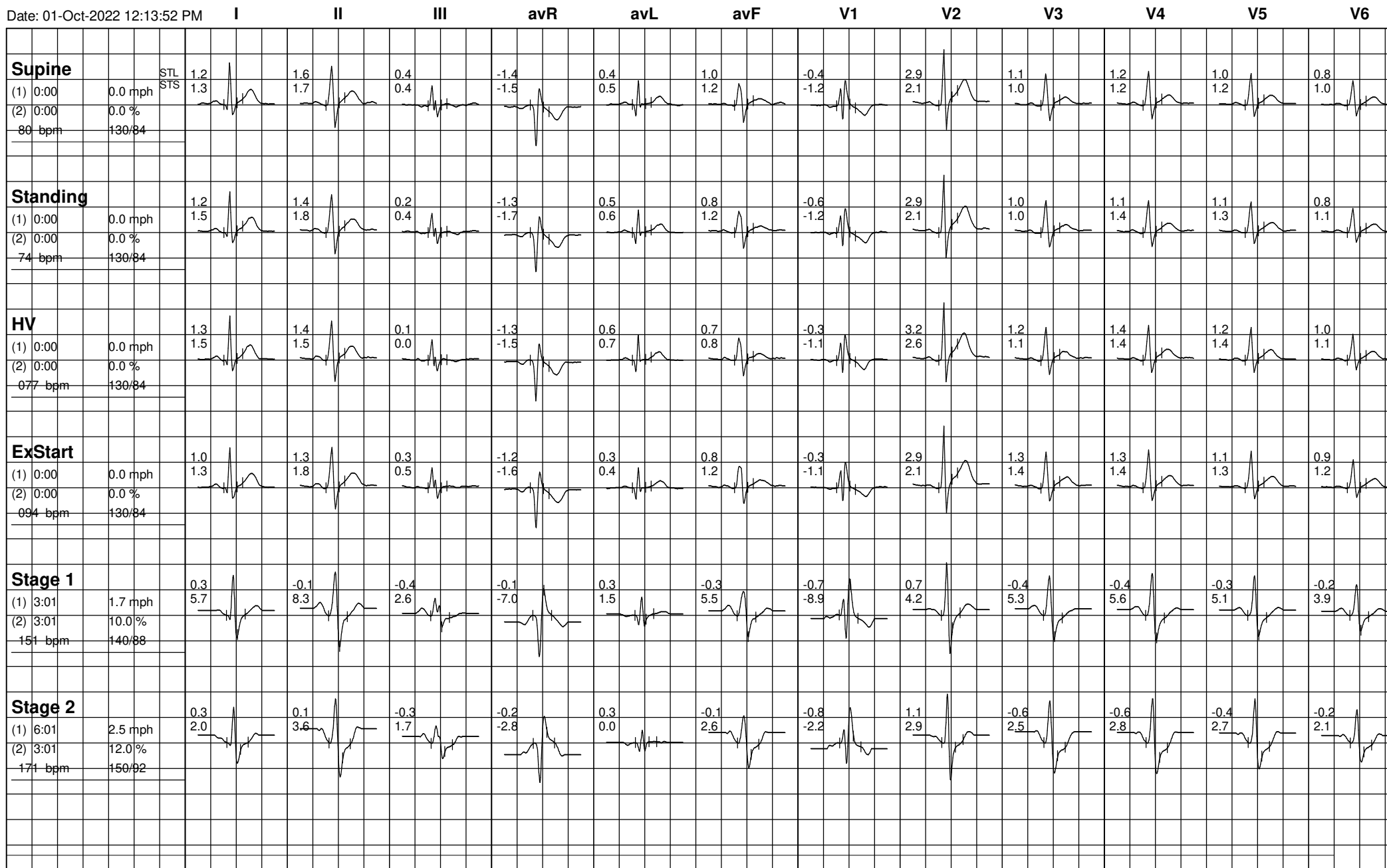



86 / ALOK KUMAR / 35 Yrs / M

Date: 01-Oct-2022 12:13:52 PM

