



Registration No.	102221839	Mobile No.	8755843435
Patient Name	Ms. CHITRA SINGH	Registration Date/Time	11/03/2023 10:49:49
Age / Sex	37 Yrs Female	Sample Collected Date/Time	11/03/2023 12:53:26
Ref By / Hospital	Others BANK OF BARODA	Report Date/Time	11/03/2023 16:37:49
Collected At	DCKC	Printed Date/Time	11/03/2023 18:49:57

Test Name	Value	Unit	Biological Ref Interval
-----------	-------	------	-------------------------

HAEMATOLOGY

Complete Blood Count (CBC)

Haemoglobin (Hb) ,EDTA <i>Method : Colorimetric</i>	13.5	g/dL	12.0 - 15.0
Total Leucocyte Count (TLC) ,EDTA <i>Method : Electric impedance</i>	03.9	10 ⁹ /L	04.0 - 11.0
Red Blood Cell (RBC) ,EDTA <i>Method : Electric impedance</i>	4.04	10 ⁶ /uL	3.80 - 4.80
Hematocrit (HCT /PCV) ,EDTA <i>Method : Pulse height detection</i>	41.6	%	36.0 - 46.0
Mean Corp Volume (MCV) ,EDTA <i>Method : Calculated</i>	103.0	fL	83.0 - 101.0
Mean Corp Hb (MCH) ,EDTA <i>Method : Calculated</i>	33.5	pg	27.0 - 32.0
Mean Corp Hb Conc (MCHC) ,EDTA <i>Method : Calculated</i>	32.6	g/dL	31.5 - 34.5
Platelet Count(PLT) ,EDTA <i>Method : Electric impedance/Microscopy</i>	190.00	10 ³ /uL	150.00 - 410.00
RDW- CV% ,EDTA	13.6	%	11.6 - 14.0
Differential Leucocyte Count <i>Method : Microscopy</i>			
Neutrophil ,EDTA	57.0	%	40.0 - 80.0
Lymphocyte ,EDTA	35.0	%	20.0 - 45.0
Eosinophil ,EDTA	3.0	%	1.0 - 6.0
Monocyte ,EDTA	5.0	%	2.0 - 10.0
Basophil ,EDTA	0.0	%	0.0 - 2.0
ESR ,EDTA <i>Method : Westergreen</i>	16	mm/1st hr.	00 - 20

Page No: 1 of 9

Checked By :- POOJA



DR. NEELU CHHABRA
MD. PATHOLOGIST

At Your Home: Collection of Blood Samples, ECG, Digital X-Ray

Occupational Health Service ■ Diagnostic & Preventive ■ Health Assessment ■ Periodic Preventive Health Camps ■ Corporate Health Checks

Ultrasound | Digital X Ray | DEXA | Mammography | Path Lab | ECHO | TMT | Healthchecks | PFT | Holter | Audiometry



Registration No.	102221839	Mobile No.	8755843435
Patient Name	Ms. CHITRA SINGH	Registration Date/Time	11/03/2023 10:49:49
Age / Sex	37 Yrs Female	Sample Collected Date/Time	11/03/2023 12:53:26
Ref By / Hospital	Others BANK OF BARODA	Report Date/Time	11/03/2023 16:06:51
Collected At	DCKC	Printed Date/Time	11/03/2023 18:49:57

Test Name	Value	Unit	Biological Ref Interval
-----------	-------	------	-------------------------

Blood Group ABO ,EDTA

Method : Forward Grouping

"B"

Rh Typing ,EDTA

Method : Forward Grouping

POSITIVE

HbA1c ,EDTA

Method : Photometric method

5.1 %

INTERPRETATIONS:-

NORMAL RANGE **4.00 - 5.60** %

Pre Diabetic/ Higher chance of getting diabetes	5.70	- 6.20	%
Good Diabetic Control	6.20 -	6.80	%
Fair Diabetic Control	6.80 -	7.60	%
Uncontrolled Diabetes -action suggested	>7.6		%

Note:-

Glycosylated Haemoglobin is a specific component of HBA1C and is the blood glucose bound to it. This test is an index of carbohydrate in balance during the preceding two months. The estimation is of greater importance for specific group of patient. This result are not affected by time, meal intake exercise, diabetic drugs, emotional Stress etc. HbA1c should be routinely monitored ideally at least every 3 months.



Registration No.	102221839	Mobile No.	8755843435
Patient Name	Ms. CHITRA SINGH	Registration Date/Time	11/03/2023 10:49:49
Age / Sex	37 Yrs Female	Sample Collected Date/Time	11/03/2023 12:53:26
Ref By / Hospital	Others BANK OF BARODA	Report Date/Time	11/03/2023 16:37:50
Collected At	DCKC	Printed Date/Time	11/03/2023 18:49:57

Test Name	Value	Unit	Biological Ref Interval
-----------	-------	------	-------------------------

LIVER PROFILE / LFT

Serum Bilirubin (Total) ,Serum Plain <i>Method : DSA Method</i>	0.56	mg/dl	0.00 - 1.20
Serum Bilirubin (Direct) ,Serum Plain <i>Method : DSA Method</i>	0.20	mg/dl	0.00 - 0.30
Serum Bilirubin (Indirect) ,Serum Plain <i>Method : Calculated Parameter</i>	0.36	mg/dl	0.00 - 0.60
SGOT ,Serum Plain <i>Method : IFCC/KINETIC</i>	27.3	IU/l	Males : Upto 46 IU/l Females : Upto 40 IU/l
SGPT ,Serum Plain <i>Method : IFCC/KINETIC</i>	33.0	IU/l	Upto 49 IU/l
Serum Alkaline Phosphatase ,Serum Plain <i>Method : DEA Method</i>	81.0	IU/l	30.0 - 120.0
Serum Total Protein ,Serum Plain <i>Method : Biuret Method</i>	7.51	gm/dl	6.00 - 8.50
Serum Albumin ,Serum Plain <i>Method : BCG Method</i>	4.19	gm/dl	3.20 - 5.50
Globulin ,Serum Plain <i>Method : Calculated</i>	3.30	gm/dl	2.00 - 4.10
A/G Ratio ,Serum Plain <i>Method : Calculated</i>	1.27		1.00 - 2.10
Serum GGTP ,Serum Plain <i>Method : G-Glutamyl Transferase</i>	26.0	U/L	0.0 - 50.0



Registration No.	102221839	Mobile No.	8755843435
Patient Name	Ms. CHITRA SINGH	Registration Date/Time	11/03/2023 10:49:49
Age / Sex	37 Yrs Female	Sample Collected Date/Time	11/03/2023 12:53:26
Ref By / Hospital	Others BANK OF BARODA	Report Date/Time	11/03/2023 18:48:46
Collected At	DCKC	Printed Date/Time	11/03/2023 18:49:57

Test Name	Value	Unit	Biological Ref Interval
-----------	-------	------	-------------------------

Blood Sugar (Fasting) ,Plasma F
Method : GOD POD 91.4 mg/dl 70.0 - 110.0

Blood Sugar (PP) ,Plasma PP
Method : GOD POD 101.0 mg/dl 70.0 - 140.0

Serum Uric Acid ,Serum Plain
Method : Uricase- POD 4.10 mg/dl 2.40 - 5.70

Blood Urea Nitrogen ,Serum Plain
Method : Calculated 8.15 mg/dl 0.00 - 20.00

BUN/CREATININE RATIO ,Serum Plain
Method : Tech:FerroZine/Cobas6000 10.00 ug/dL

Iron is transported as Fe (III) bound to the plasma protein apotransferrin. The apotransferrin-Fe(III) complex is called transferrin. Normally only about one third of the iron-binding sites of transferrin are occupied by Fe(III). The additional amount of iron that can be bound is the unsaturated (or latent) iron-binding capacity (UIBC). The sum of the serum iron and UIBC represents total iron-binding capacity (TIBC). TIBC is a measurement for the maximum iron concentration that transferrin can bind.



Registration No.	102221839	Mobile No.	8755843435
Patient Name	Ms. CHITRA SINGH	Registration Date/Time	11/03/2023 10:49:49
Age / Sex	37 Yrs Female	Sample Collected Date/Time	11/03/2023 12:53:26
Ref By / Hospital	Others BANK OF BARODA	Report Date/Time	11/03/2023 16:41:50
Collected At	DCKC	Printed Date/Time	11/03/2023 18:49:57

Test Name	Value	Unit	Biological Ref Interval
-----------	-------	------	-------------------------

IMMUNOASSAY

TOTAL THYROID PROFILE

Total T3 ,Serum Plain	1.31	ng/mL	0.69 - 2.15
Total T4 ,Serum Plain	9.79	ug/dl	5.20 - 12.70
TSH	3.45	uIU/ml	0.30 - 4.50

Comment :

Age Group	Biological Reference Range
1-2 Days	3.2-3.43 uIU/ml
3-4 Days	0.7-15.4 uIU/ml
15 Days - 5 Months	1.7-9.1 uIU/ml
5 Months - 2 Years	0.7-6.4 uIU/ml
2 Years - 12 Years	0.64-6.27 uIU/ml
12 Years - 18 Years	0.51-4.94 uIU/ml
> 18 Years	0.35-5.50 uIU/ml

Adults

Note: TSH levels are subject to circadian variation, rising several hours before the onset of sleep, reaching peak levels between 11 pm to 6 am. Nadir concentrations are observed during the afternoon. Diurnal variation in TSH level approximates + 50 %, hence time of the day has influence on the measured serum TSH concentration. Although elevated TSH levels are nearly always indicative of primary hypothyroidism, and may be seen in secondary thyrotoxicosis.

Newborn

In a very low birth weight baby (particularly premature neonates) immaturity of the hypothalamic-pituitary - thyroid axis may mask primary congenital hypothyroidism. It is recommended that the test be repeated two weeks after birth in babies 1000-1500 gm and at four weeks in those <1000 gm. Specimen collection prior to 24 hours of age, after blood transfusion and prematurity can affect this screening.

Nearly 90% of CH cases are detected by newborn screening. A small number of children may test normal on the newborn screen but later develop hypothyroidism.





Registration No.	102221839	Mobile No.	8755843435
Patient Name	Ms. CHITRA SINGH	Registration Date/Time	11/03/2023 10:49:49
Age / Sex	37 Yrs Female	Sample Collected Date/Time	11/03/2023 12:53:26
Ref By / Hospital	Others BANK OF BARODA	Report Date/Time	11/03/2023 16:43:27
Collected At	DCKC	Printed Date/Time	11/03/2023 18:49:57

Test Name	Value	Unit	Biological Ref Interval
-----------	-------	------	-------------------------

CLINICAL PATHOLOGY

URINE ROUTINE EXAMINATION

URE PHYSICAL EXAMINATION

Colour ,URINE	Pale Yellow	Pale Yellow
Volume ,URINE	25 mL	
Appearance ,URINE	Clear	Clear

URE CHEMICAL EXAMINATION

Reaction ,URINE	Acidic	Acidic
Ph (Strip Method) ,URINE	6.5	5.0 - 8.0
Specific Gravity ,URINE	1.025	1.001 - 1.035
Protein (Strip Method) ,URINE	Nil	Not-Detected
Glucose (Strip Method) ,URINE	Nil	Nil

URE MICROSCOPY EXAMINATION

Pus Cells ,URINE	1 - 2 /HPF	0 - 2
Epithelial Cells ,URINE	2 - 3 /HPF	0 - 2
RBC's ,URINE	NIL /HPF	0 - 2
Casts ,URINE	Nil	
Crystals ,URINE	Nil	
Bacteria ,URINE	Absent	Absent
Mucus Thread ,URINE	Nil	Nil
Other ,URINE	Nil	

Page No: 7 of 9

Checked By :- POOJA



DR. NEELU CHHABRA
MD. PATHOLOGIST

At Your Home: Collection of Blood Samples, ECG, Digital X-Ray

Occupational Health Service ■ Diagnostic & Preventive ■ Health Assessment ■ Periodic Preventive Health Camps ■ Corporate Health Checks

Ultrasound | Digital X Ray | DEXA | Mammography | Path Lab | ECHO | TMT | Healthchecks | PFT | Holter | Audiometry



Registration No.	102221839	Mobile No.	8755843435
Patient Name	Ms. CHITRA SINGH	Registration Date/Time	11/03/2023 10:49:49
Age / Sex	37 Yrs Female	Sample Collected Date/Time	11/03/2023 12:53:26
Ref By / Hospital	Others BANK OF BARODA	Report Date/Time	11/03/2023 16:46:28
Collected At	DCKC	Printed Date/Time	11/03/2023 18:49:57

Test Name	Value	Unit	Biological Ref Interval
-----------	-------	------	-------------------------

STOOL ANALYSIS

STOOL MICROSCOPIC EXAMINATION

OTHERS ,STOOL SNR Nil





Registration No.	102221839	Mobile No.	8755843435
Patient Name	Ms. CHITRA SINGH	Registration Date/Time	11/03/2023 10:49:49
Age / Sex	37 Yrs Female	Sample Collected Date/Time	11/03/2023 12:53:26
Ref By / Hospital	Others BANK OF BARODA	Report Date/Time	11/03/2023 16:44:00
Collected At	DCKC	Printed Date/Time	11/03/2023 18:49:57

Test Name	Value	Unit	Biological Ref Interval
-----------	-------	------	-------------------------

URE SUGAR (FASTING) ,URINE NIL

URE SUGAR PP ,URINE NIL

*** End of Report ***

DR. CHARU HEALTH CHECK UP <insurancedckc234@gmail.com>

Health Check up Booking Request(bobE29251), Beneficiary Code-54993

Mediwheel <wellness@mediwheel.in>
To: insurancedckc234@gmail.com
Cc: mediwheelwellness@gmail.com

13 February 2023 at 15:59



011-41195959

Email:wellness@mediwheel.in

Dear Dr. Charu Kohli Clinic,
City : Delhi . Address : A C-234, Block C, Defence Colony ,
We have received the confirmation for the following booking .

Name : MS. SINGH CHITRA
Age : 35
Gender : Female
Package Name : Medi-Wheel Metro Full Body Health Checkup Female Below 40
Contact Details : 8755843435
Booking Date : 13-02-2023
Appointment Date : 25-02-2023

SP

Member Information			
Booked Member Name	Age	Gender	Cost(In INR)
MS. SINGH CHITRA	35	Female	Cashless
Total amount to be paid		Cashless	

We will get back to you with confirmation update shortly. Please find the package details as attached for your reference.

Package Name : Medi-Wheel Metro Full Body Health Checkup Female Below 40 - Includes (37)Tests

Tests included in this Package : Ecg, TSH, X-ray Chest, Stress Test (tmt)/ 2d Echo, Blood Sugar Postprandial, A:g Ratio, Blood Group, Total Cholesterol, Triglycerides, Fasting Blood Sugar, Ultrasound Whole Abdomen , Glycosylated Haemoglobin (hba1c), Hdl, Vldl, Urine Analysis, LDL, Total Protine, General Consultation, HDL/ LDL ratio, GGT(Gamma-glutamyl Transferase), Eye Check-up consultation, ALP (ALKALINE PHOSPHATASE), Uric Acid, AST/ALT Ratio, Serum Protein, CBC with ESR, Stool Analysis, Urine Sugar Fasting, Urine Sugar PP, T3, T4, Cholesterol Total / HDL Ratio, BUN, BUN/Creatinine Ratio, Bilirubin Total & Direct and Indirect, Albumin, Globulin

add h...

Vit D3
Vit B12
manography

Bank of Baroda
Name: **CHITRA SINGH**
E.C. No. **77308**
Signature of Holder



આવધાન સંસ્થા (ક.ક.વ.)
Issuing Authority (D.R.M.)

[Faint, illegible handwritten text]

Charu Kohli

DR. CHARU KOHLI
CONSULTANT MBBS
DMC-6388

NAME : CHITRA SINGH

AGE/SEX : 35 Y/F

DATE : 11.03.2023

Height	Weight	BMI	BP
147 cm	44 kg	20.4	100/70mmHg
HABITS	SMOKING : NO ALCOHOL : NO. DRUGS : NO		

Family History:

- Asthma : NO
- Diabetes : NO
- TB : NO
- THYROID : NO
- Heart Disease : NO
- BP : NO

Personal History:

- TB : NO
- Rheumatic : NO
- Heart Disease : NO
- Acquired deformity : NO
- Operated for : YES GALLBLADDER REMOVED x 2021
- Psychosomatic history : NO
- Diabetes : NO
- THYROID : NO
- BP : NO

Eye / Vision	DISTANCE VISION		NEAR VISION		COLOUR VISION	GLASSES
	RT EYE	LT EYE	RT EYE	LT EYE		
	6/12	6/12	N/6	N/6	NORMAL	NO

Signature of Medical Examiner: _____

Chelle

DR. CHARU KOHLI
 CONSULTANT MBBS
 DMC-8388

NAME : CHITRA SINGH

AGE/SEX : 35Y/F

DATE : 11.03.2023

X - RAY CHEST PA VIEW :

Cardiac shadow is normal.
Aorta is normal.
Bilateral lung fields are clear.
Both costophrenic angles are clear.
Bilateral domes of diaphragm are normal.
No bony injury noted.

IMPRESSION: Normal chest skiagram.



DR. CHARU KOHLI
MBBS, DMRD
Consultant Radiologist

DR. CHARU KOHLI
CONSULTANT RADIOLOGIST
DMC - 8388
DR. CHARU KOHLI'S CLINIC
DEFENCE COLONY, NEW DELHI 110024

IMPORTANT: Owing to technical limitations in case of any error in the study, the Doctor cannot be held responsible for claim of damages of any nature and this report is not valid for any Medico-legal aspect.

Name: CHITRA

Date: March 11, 2023

WHOLE ABDOMEN SCAN

Liver is normal in size and echotexture is maintained . Normal intrahepatic biliary radicles and normal appearing venous channels. No focal lesion in either lobes. Portal vein is normal. No sub-diaphragmatic collection or pleural effusion.

Gall bladder is normal distended and shows echofree lumen.

CBD: not dilated ; apparently echofree.

Both the kidneys are normal in size, position and echopattern with normal pelvicalyceal systems and corticomedullary differentiation.

LK: 9.88 x 3.80 cm

RK: 6.45 x 2.87 cm

Pancreas is of normal size & echopattern. No focal lesion or peri-pancreatic collection.

Spleen is of normal size and echopattern. No focal lesion or calcification. Splenic vein is not dilated.

Aorta and IVC are normal. No retroperitoneal lymphadenopathy.

Urinary bladder shows normal distension and wall-thickness. No calculus or mass.

Uterus measures 3.46 x 4.83 cm in a.p. and transverse diameters and is 7.67 cm in fundo-cervical length. Endometrial lining is regular and maintained and is 6.6 mm thick. Myometrial echoes are maintained with a regular serosal outline.

Cervix is normal in length and mucosal pattern. Echopattern is homogenous.

Rt. Ovary measures 1.14 x 1.12 cm.

Lt. ovary measures 1.23 x 1.04 cm.

No free fluid is seen in cul de sac.

IMPRESSION: Sonological study is within normal limits .

W
DR CHARU KOHLI
MBBS ,DMRD
DMC 8388

DR. CHARU KOHLI
CONSULTANT RADIOLOGIST
DMC - 8388
DR. CHARU KOHLI'S CLINIC
C-234, DEFENCE COLONY, NEW DELHI-110024
RDL15892199, DL/SD/132

IMPORTANT: Owing to technical limitations ,in case of any error in the study ,the Doctor cannot be held responsible for claim of damages of any nature,and this report is not valid for any Medicolegal aspect.

Every modern technology has its own limitations , in case of discrepancy/difference in opinion advised- repeat scan/ second opinion

At Your Home: Digital X-Ray, Blood Samples, ECG, PFT, HOLTER, EEG, ABG

Occupational Health Services ■ Diagnostic & Preventive Health Assessment ■ Periodic Preventive Health Camps ■ Corporate Health Checks
Test marked with * are not in NABL Scope. / Tests marked with # are performed at outsourced laboratory.

Ultrasound | Digital X Ray | DEXA | Mammography | Path Lab | ECHO | TMT | Healthchecks | PFT | Holter | Audiometry



DR. CHARU KOHLI

C-234, DEFENCE COLONY, NEW DELHI

Mr. CHITRA SINGH
Age/Sex : 37/M
Recorded : 11-3-2023 14:05
Ref by :
Indication :

ID : 175
H/Wt : /

TREADMILL TEST SUMMARY REPORT

Protocol: BRUCE
History:
Medication :

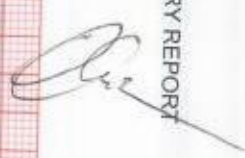

PHASE	PHASE TIME	STAGE TIME	SPEED (km/hr.)	GRADE (%)	H.R. (BPM)	B.P. (mmHg)	RPP X100	II	ST LEVEL (mm) V2	V5	METS
SUPINE	0:05	0:05			100	100/60	100	-0.6	1.9	0.7	
HYPERVENT					103	100/60	108	-0.7	2.0	0.6	
VALSALVA					105	100/60	105	-0.7	2.0	0.6	
STANDING					99	100/60	99	-0.4	1.8	0.6	
STAGE 1	2:59	2:59	2.70	10.00	105	110/62	115	-0.6	2.1	-1.5	4.80
STAGE 2	5:59	2:59	4.00	12.00	119	120/64	142	-5.1	2.0	-1.7	7.10
STAGE 3	8:59	2:59	5.40	14.00	137	130/66	178	-4.2	1.6	-1.8	10.00
STAGE 4	11:59	2:59	6.70	16.00	186	140/70	232	-4.9	1.7	-3.0	14.00
PEAK EXERCISE	11:59	2:59			166	140/70	232	-4.9	1.7	-3.0	14.00
RECOVERY	2:59	2:59	0.00	0.00	108	120/66	129	-5.0	1.2	-2.4	
RECOVERY	5:59	5:59	0.00	0.00	106	110/64	116	-3.8	1.4	-1.5	
EVENT	8:07	8:07	0.00	0.00	95	110/64	104	-3.4	1.4	-1.2	
RECOVERY	8:59	8:59	0.00	0.00	94	110/64	103	-3.3	1.3	-1.1	

RESULTS

Exercise Duration : 11:59 Minutes
Max Heart Rate : 166 bpm - 99% of target heart rate 183 bpm
Max Blood Pressure : 140/70 mmHg
Max Work Load : 14.00 METS
Reason of Termination :

TTM 75 Negative with Paroxysmal Exsanguis.

Cardiologist

Dr. D.R. Rainiv
MBBS, MD

CONSULTANT CARDIOLOGIST

Mr. CHITRA SINGH
I.D. : 175

AGE/SEX : 37/M
RECORDED : 11-3-2023 14:05

RATE : 100 BPM
B.P. : 100/60 mmHg

DR. CHARU KOHLI

SUPINE
PRETEST

DR. D. R. RAJIV
MBBS, MD

DMC-46748
CONSULTANT CARDIOLOGIST

100 bpm
low

ST @ 10mm/mV
80ms Post

LINKED MEDIAN

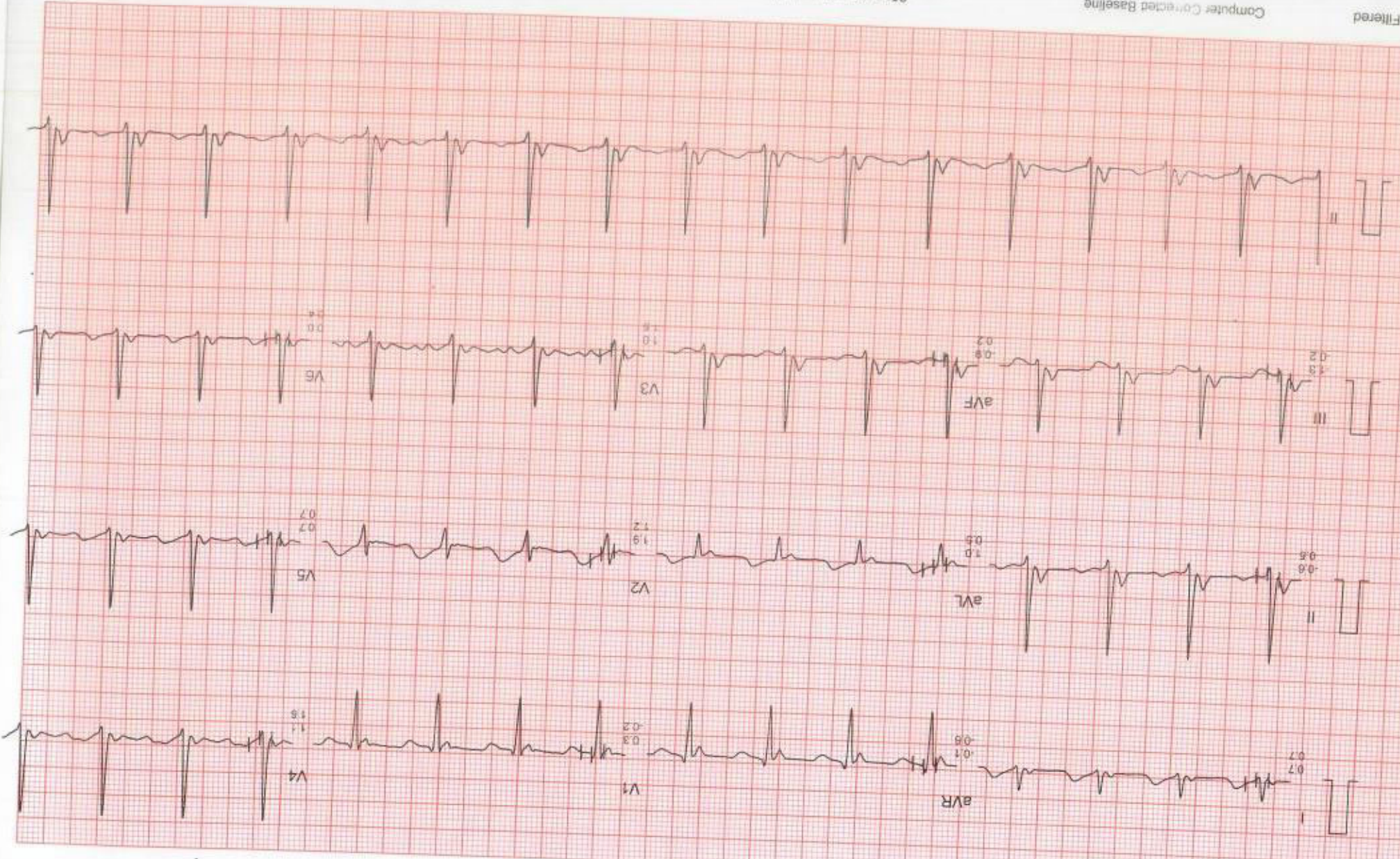

Filtered
Computer Corrected Baseline

25mm/sec 10mm/mV

Cardicom, INDIA Ph: 091-731-2620740 TeleFax: 091-731-2431214

DR. CHARU KOHLI

Mr. CHITRA SINGH

I.D. : 175

AGE/SEX : 37/M

RECORDED : 11-3-2023 14:05

RATE : 103 BPM

B.P. : 100/60 mmHg

HYPERVENTILATION

PRETEST

ST @ 10mm/mV

80ms PostJ

STAGE TIME : 0:05

LINKED MEDIAN



Mr. CHITRA SINGH

I.D. : 175

AGE/SEX : 37/M

RECORDED : 11-3-2023 14.05

RATE : 105 BPM

B.P. : 100/60 mmHg

DR. CHARU KOHLI

VALSALVA
PRETEST

ST @ 10mm/mV
80ms PostJ

LINKED MEDIAN

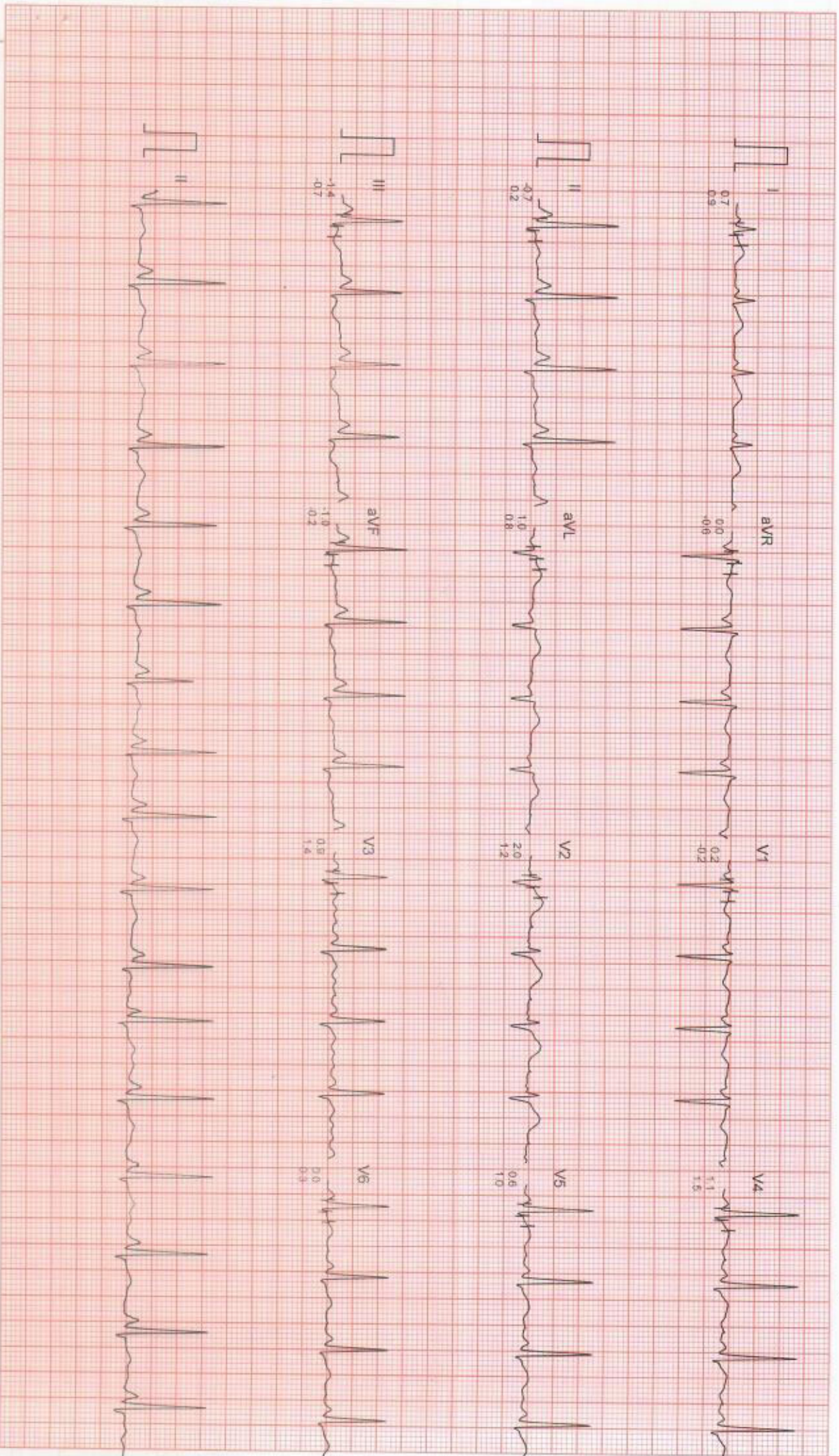

Filtered

Computer Corrected Baseline

25mm/Sec 10mm/mV

CardCom, INDIA Ph. 091-731-2620740 TeleFax 091-731-2431214

MR. CHITRA SINGH

I.D. : 175

AGE/SEX : 37/M

RECORDED : 11-3-2023 14:05

RATE : 99 BPM

B.P. : 100/60 mmHg

DR. CHARU KOHLI

STANDING
PRETEST

ST @ 10mm/mV
80ms PostI

LINKED MEDIAN

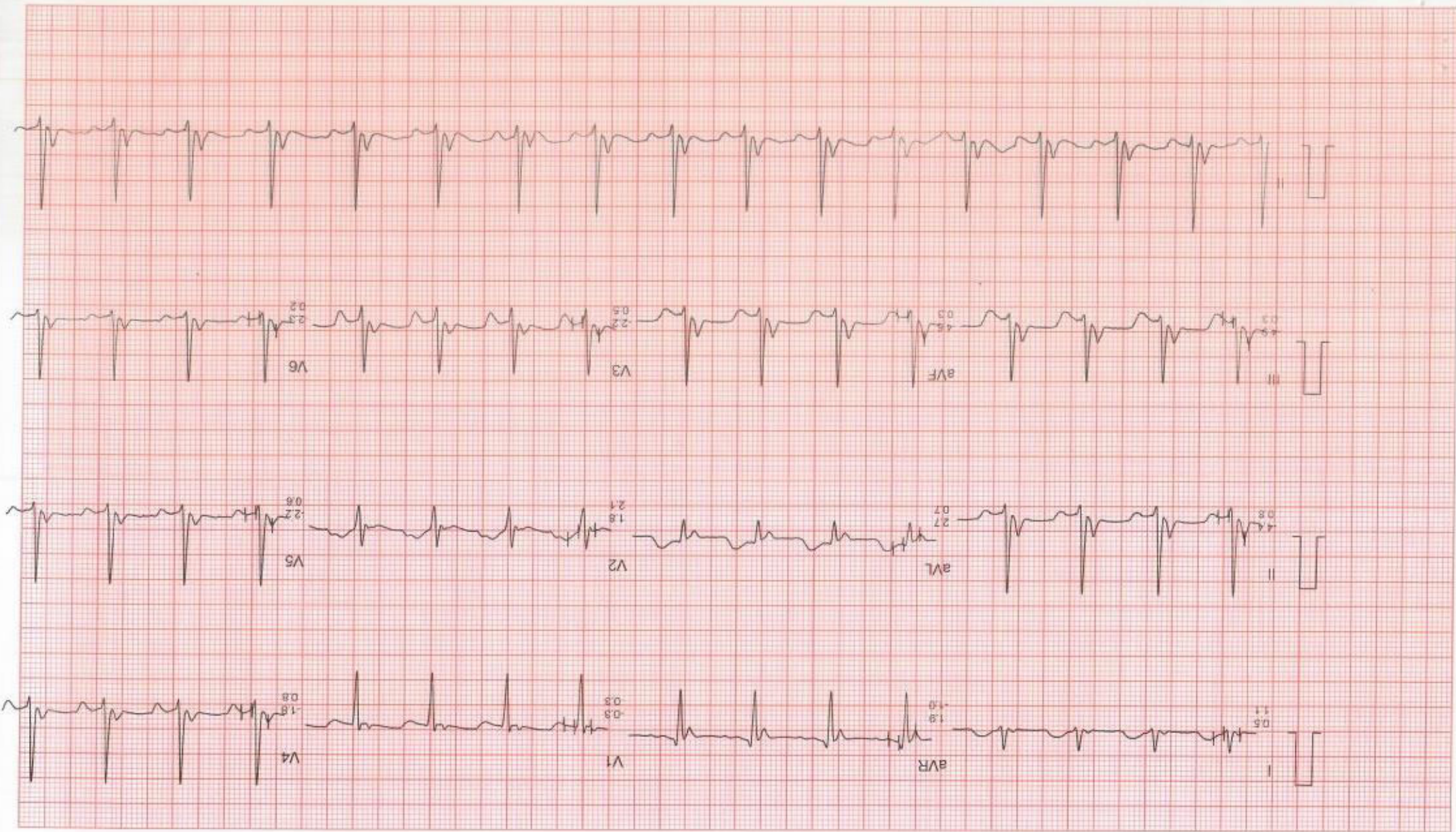

Filtered

Computer Corrected Baseline

25mm/sec 10mm/mV

CardCom, INDIA Ph. 091-731-2620740, TeleFax: 091-731-2431214

MR. CHITRA SINGH

I.D. : 175

AGE/SEX : 37/M

RECORDED : 11-3-2023 14:05

RATE : 105 BPM

B.P. : 110/62 mmHg

DR. CHARU KOHLI

BRUCE

EXERCISE 1

PHASE TIME : 2:59

STAGE TIME : 2:59

ST @ 10mm/mV

80ms PostJ

SPEED : 2.7 Km./Hr.

GRADE : 10.0 %

LINKED MEDIAN

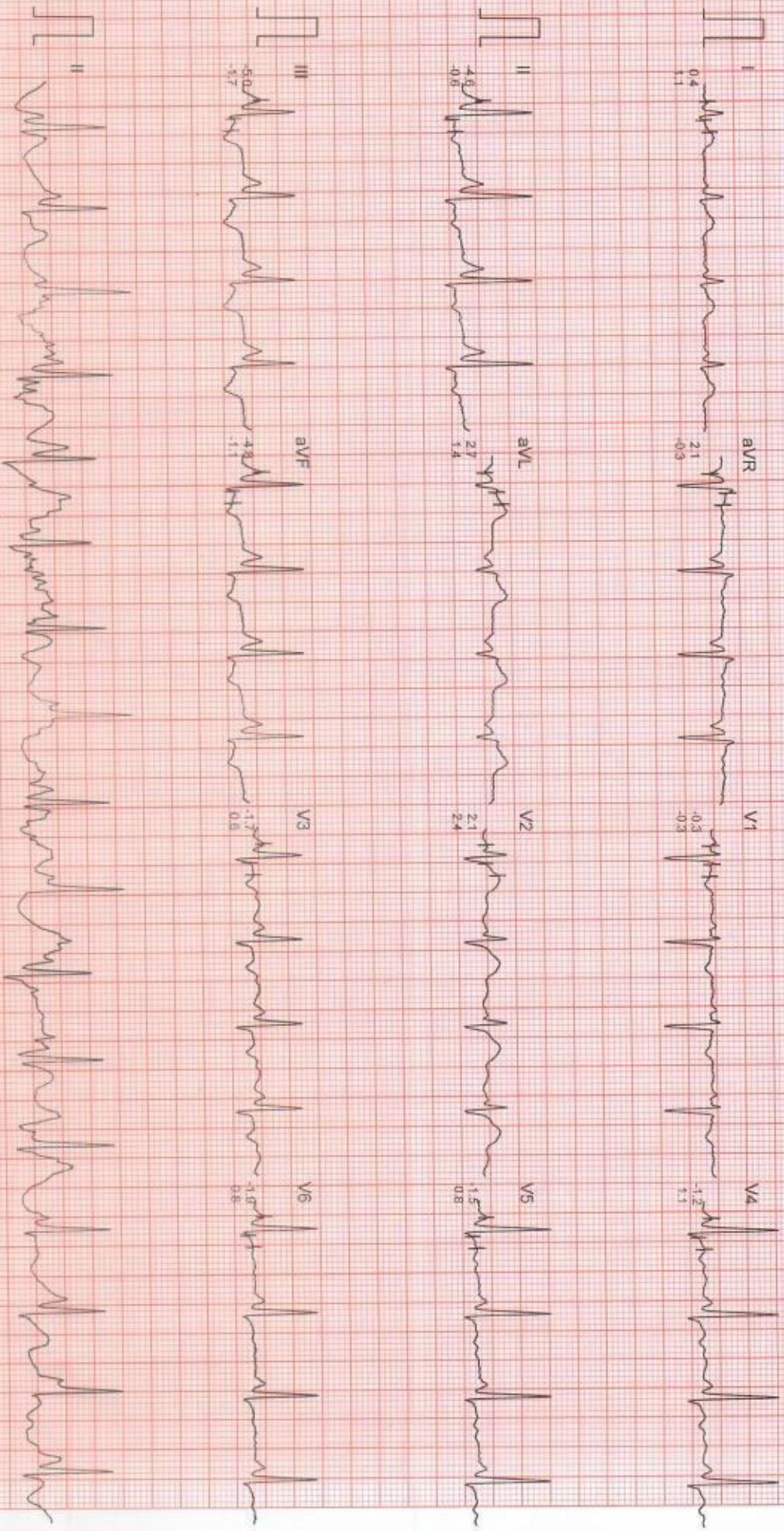

Filtered

Computer Corrected Baseline

25mm/sec 10mm/mV

CardiCom, INDIA Ph. 091-731-2620740, TeleFax: 091-731-2431214

DR. CHARU KOHLI

Mr. CHITRA SINGH

I.D. : 175

AGE/SEX : 37/M

RECORDED : 11- 3-2023 14:05

RATE : 119 BPM

B.P. : 120/64 mmHg

BRUCE

EXERCISE 2

PHASE TIME : 5:59

STAGE TIME : 2:59

ST @ 10mm/mV

80ms PostJ

SPEED : 4.0 Km./Hr.

GRADE : 12.0 %

LINKED MEDIAN



M. CHITRA SINGH

I.D. : 175

AGE/SEX : 37/M

RECORDED : 11-3-2023 14:05

DR. CHARU KOHLI

BRUCE

EXERCISE 3

PHASE TIME : 8:59

STAGE TIME : 2:59

ST @ 10mm/mV

80ms PostJ

SPEED : 5.4 Km./hr.

GRADE : 14.0 %

LINKED MEDIAN



Filtered

Computer Corrected Baseline

25mm/sec 10mm/mV

CardCom, INDIA Ph. : 091-731-2620740, Telefax 091-731-2431214

MR. CHITRA SINGH

ID : 175

AGE/SEX : 37/M

RECORDED : 11-3-2023 14:05

DR. CHARU KOHLI

BRUCE

EXERCISE 4

PHASE TIME : 11:59

STAGE TIME : 2:59

ST @ 10mm/mV

80ms PostJ

SPEED : 6.7 Km./Hr.

GRADE : 16.0 %

LINKED MEDIAN



DR. CHARU KOHLI

Mr. CHITRA SINGH

ID : 175

AGE/SEX : 37/M

RECORDED : 11-3-2023 14:05

RATE : 166 BPM

B.P. : 140/70 mmHg

BRUCE

PEAK EXERCISE

PHASE TIME : 11:59

STAGE TIME : 2:59

ST @ 10mm/mV

80ms PostJ

SPEED : 6.7 Km./Hr.

GRADE : 16.0 %

LINKED MEDIAN



DR. CHARU KOHLI

Mr. CHITRA SINGH
I.D. : 175
AGE/SEX : 37/M
RECORDED : 11-3-2023 14:05

RATE : 118 BPM
B.P. : 140/70 mmHg

BRUCE
RECOVERY
PHASE TIME : 0:59

ST @ 10mm/mV
80ms PostJ
SPEED : 0.0 Km./Hr.
GRADE : 0.0 %

LINKED MEDIAN



DR. CHARU KOHLI

Mr. CHITRA SINGH

I.D. : 175

AGE/SEX : 37/M

RECORDED : 11-3-2023 14:05

RATE : 108 BPM

B.P. : 120/66 mmHg

BRUCE

RECOVERY

PHASE TIME : 2:59

ST @ 10mm/mV

80ms PostJ

SPEED : 0.0 Km./Hr.

GRADE : 0.0 %

LINKED MEDIAN

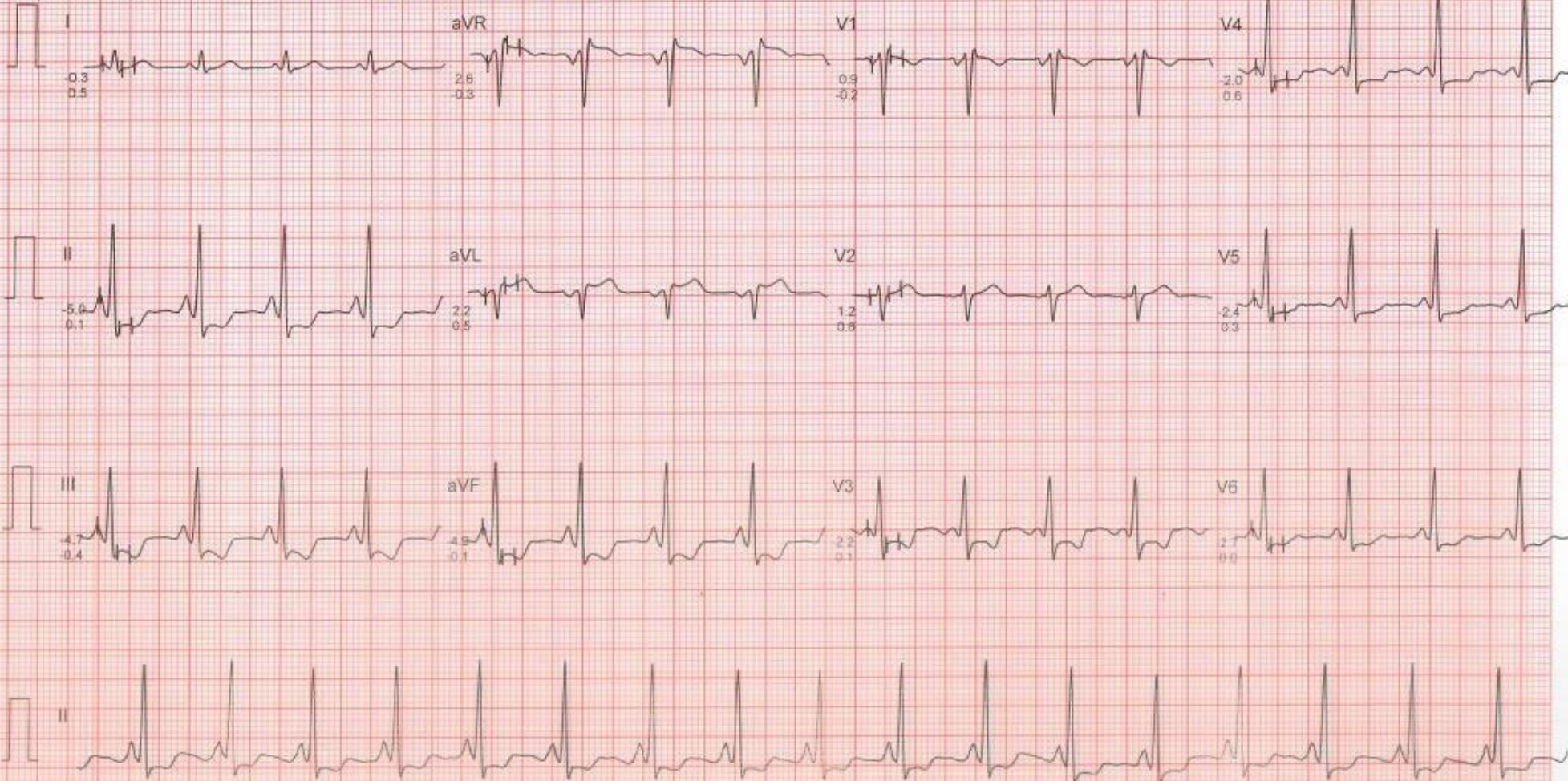



MR. CHITRA SINGH

I.D. : 175
AGE/SEX : 37/M
RECORDED : 11-3-2023 14:05

RATE : 106 BPM
B.P. : 110/64 mmHg

DR. CHARU KOHLI

BRUCE
RECOVERY
PHASE TIME : 5:59

ST @ 10mm/mV
80ms PostI
SPEED : 0.0 Km./Hr.
GRADE : 0.0 %
LINKED MEDIAN

Mr. CHITRA SINGH

ID : 175

AGE/SEX : 37/M

RECORDED : 11-3-2023 14:05

RATE : 95 BPM

B.P. : 110/64 mmHg

DR. CHARU KOHLI

BRUCE

RECOVERY (EVENT)

PHASE TIME : 8:07

ST @ 10mm/mV

80ms PostU

SPEED : 0.0 Km./Hr.

GRADE : 0.0 %

RAW E.C.G.

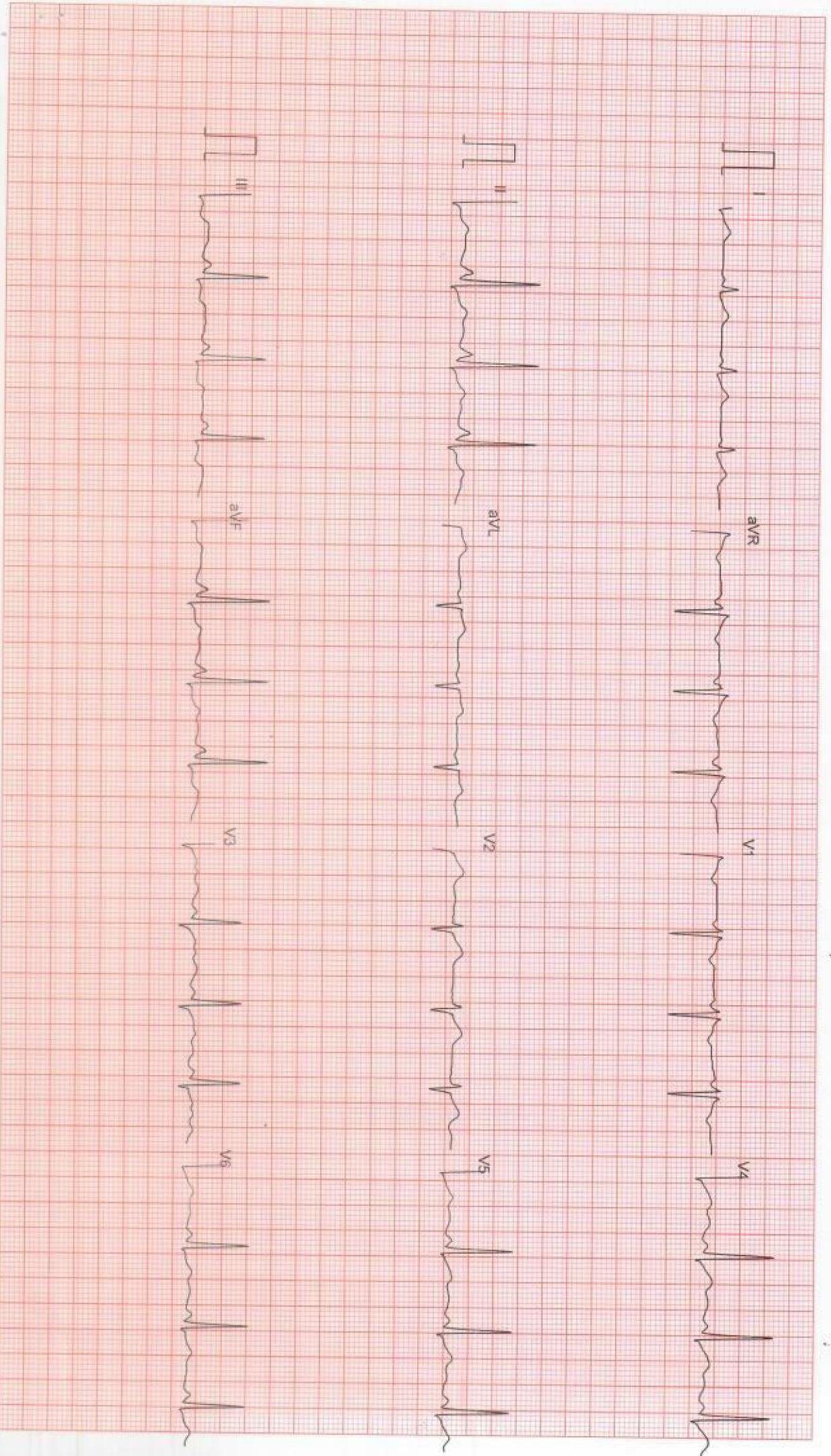

Filtered

Computer Corrected Baseline

25mm/Sec 10mm/mV

CardCom, INDIA Ph.:091-731-2620740 Telefax:091-731-2431214

Mr. CHITRA SINGH

I.D. : 175

AGE/SEX : 37/M

RECORDED : 11-3-2023 14:05

DR. CHARU KOHLI

BRUCE

RECOVERY

PHASE TIME : 8:59

ST @ 10mm/mV

80ms PostJ

SPEED : 0.0 Km./hr.

GRADE : 0.0 %

LINKED MEDIAN

RATE : 94 BPM

B.P. : 110/64 mmHg

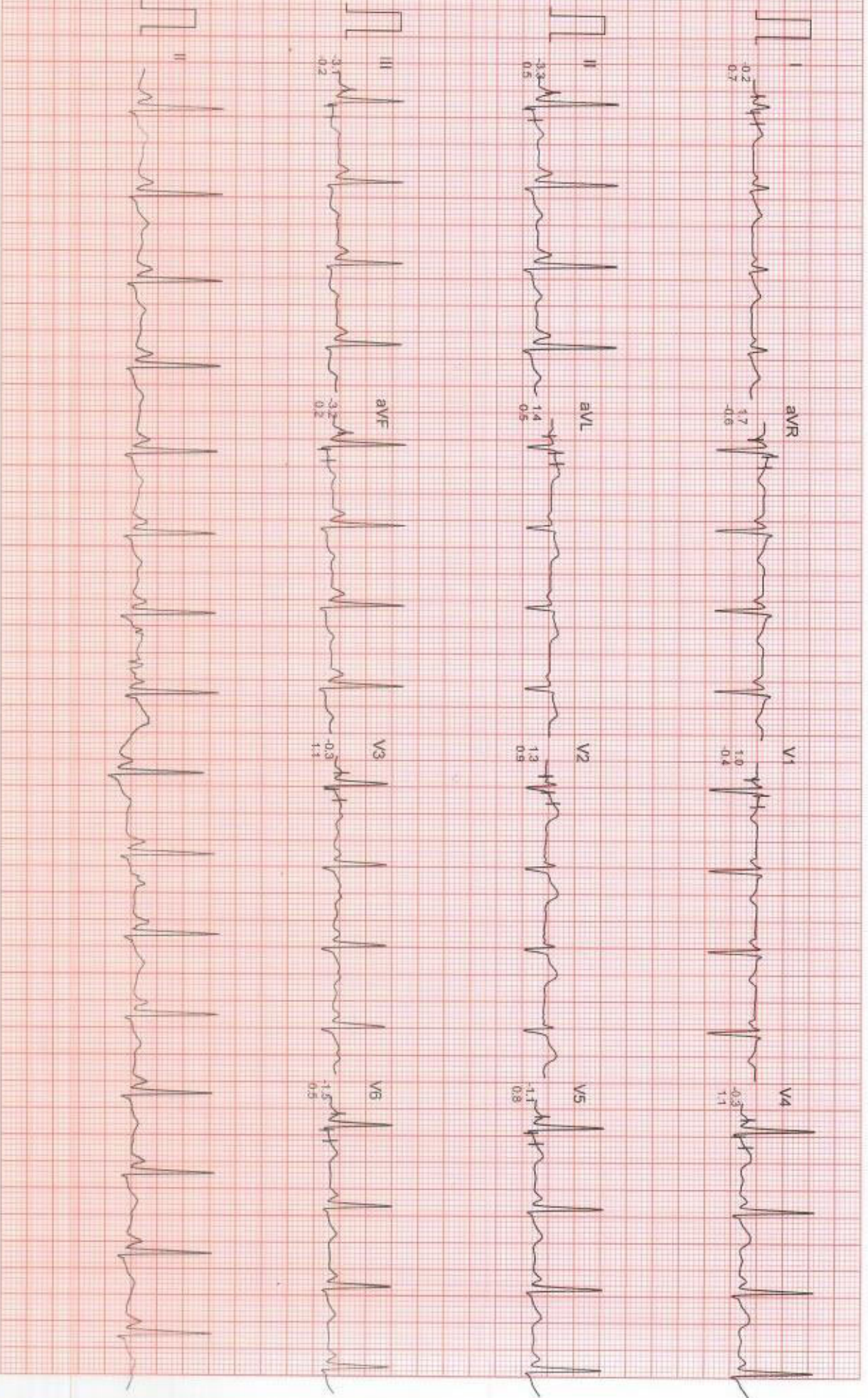

Filtered

Computer Corrected Baseline

25mm/sec 10mm/mV

CardiCom, INDIA Ph. 091-731-2620740, TeleFax: 091-731-2431214

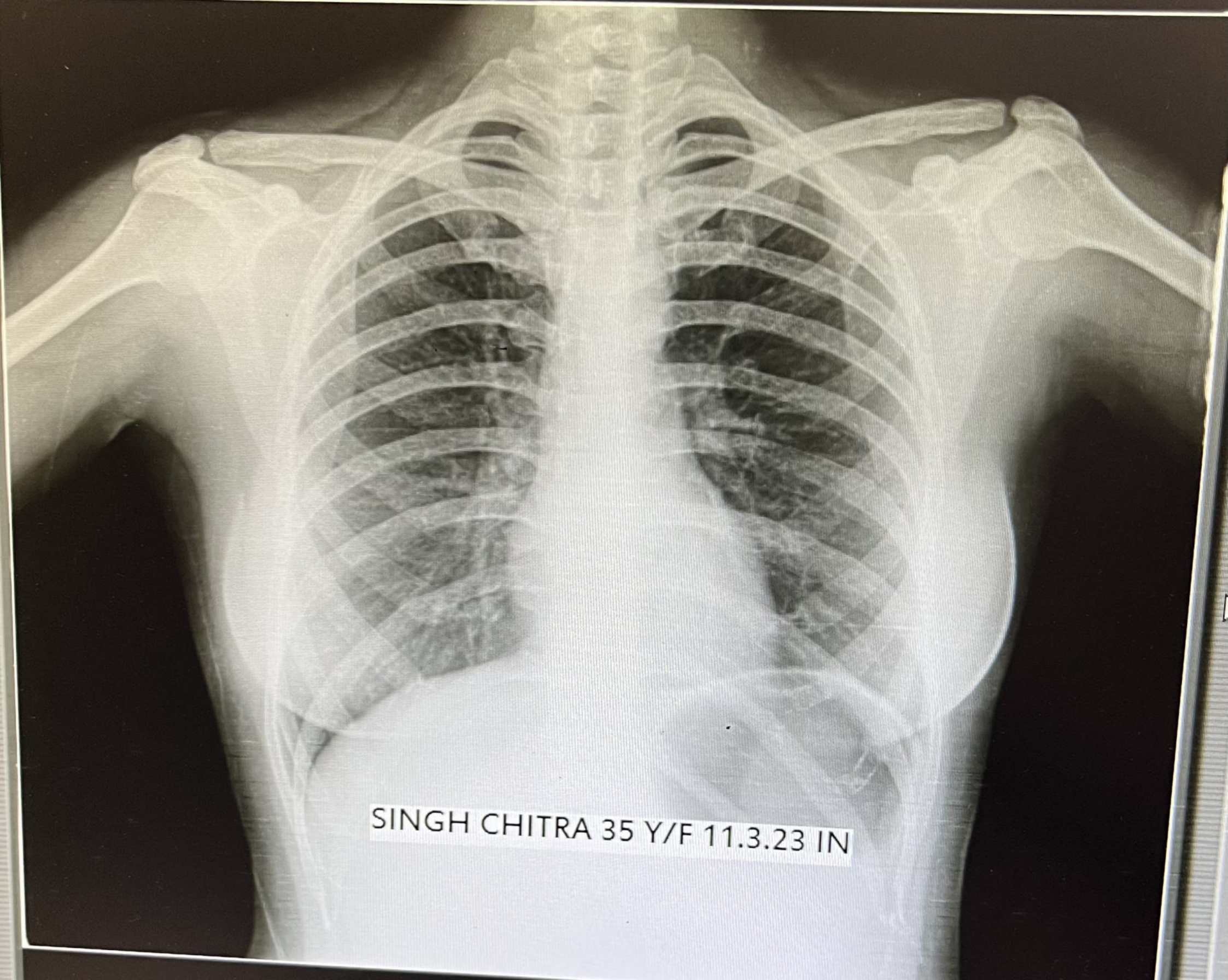

SINGH CHITRA 35 Y/F 11.3.23 IN