

24/09/22

anurag sri <anurag.idc@gmail.com>

Health Check up Booking Confirmed Request(bobE16890),Package Code-PKG10000236, Beneficiary Code-35710

Mediwheel <customercare@policywheel.com>

Thu, Sep 22, 2022 at 3:57 PM

To: "anurag.idc@gmail.com" <anurag.idc@gmail.com>

Cc: Mediwheel CC <customercare@mediwheel.in>, Mediwheel CC <mediwheelwellness@gmail.com>

**Mediwheel**
...Your wellness partner

011-41195959

Email:wellness@mediwheel.in

Hi **Chandan Healthcare Limited,**Diagnostic/Hospital Location :**Indradeep Complex, Sanjay Gandhi Puram, City: Lucknow**

We have received the confirmation for the following booking .

Beneficiary Name : PKG10000236**Beneficiary Name** : MR. SAHU PRASANT KUMAR**Member Age** : 58**Member Gender** : Male**Member Relation** : Employee**Package Name** : Medi-Wheel Full Body Health Checkup Male Above 40**Location** : ALLAHABAD, Uttar Pradesh-211002**Contact Details** : 9755519123**Booking Date** : 20-09-2022**Appointment Date** : 24-09-2022**Instructions to undergo Health Check:**

1. Please ensure you are on complete fasting for 10-To-12-Hours prior to check.
2. During fasting time do not take any kind of medication, alcohol, cigarettes, tobacco or any other liquids (except Water) in the morning.
3. Bring urine sample in a container if possible (containers are available at the Health Check centre).
4. Please bring all your medical prescriptions and previous health medical records with you.
5. Kindly inform the health check reception in case if you have a history of diabetes and cardiac problems.

For Women:

1. Pregnant Women or those suspecting are advised not to undergo any X-Ray test.
2. It is advisable not to undergo any Health Check during menstrual cycle.



We request you to facilitate the employee on priority.

 **बैंक ऑफ बड़ोदा**
Bank of Baroda

नाम - प्रशान्त कुमार साहू
Name - Prasanta Kumar Sahu

कार्यकारी सूट नं - 154482
E.C. No. - 154482

जारीकर्ता अधिकारी
Issuing Authority

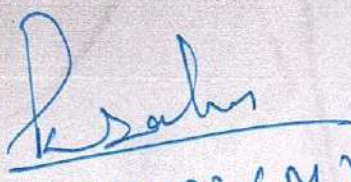

धारक के हस्ताक्षर
Signature of Holder

9755519123 (M)



सत्यमेव जयते
भारत सरकार



आधार

भारतीय विशिष्ट पहचान प्राधिकरण

भारत सरकार

Unique Identification Authority of India

Government of India

नामांकन क्रम / Enrollment No.: 1358/21506/05329

To

प्रसंत कुमार साह

Prasanta Kumar Sahu

S/O: Basudev Sahu

Plot No-330/19 Street No-01

Pragati Nagar, Risali Bhillai

Civic Centre Bhillai

Civic Centre Bhillai

Durg Durg

Chhattisgarh 490006

9755519123

22/07/2014

155250592



ML552505921FT



आपका आधार क्रमांक / Your Aadhaar No. :

8685 7633 3675

आधार - आम आदमी का अधिकार



भारत सरकार

Government of India



प्रसंत कुमार साह

Prasanta Kumar Sahu

जन्म तिथि / DOB : 14/11/1962

पुरुष / Male



8685 7633 3675

आधार - आम आदमी का अधिकार

Mr. PRASHANT KUMAR SAHU
 Age/Sex : 59/M
 Ref by : MEDIWHEEL

ID : 19510
 Ht/Wt : /
 Recorded : 24-9-2022 15:33

TREADMILL TEST SUMMARY REPORT
 Protocol: BRUCE

History:
 Medication1 :
 Medication2 :
 Medication3 :

PHASE	PHASE TIME	STAGE TIME	SPEED (Km./Hr.)	GRADE (%)	H.R. (BPM)	B.P. (mmHg)	RPP X100	II	ST LEVEL (mm) V2	V5	METS
SUPINE											
STANDING											
HYPERVENT	0:04	0:04			85	126/84	107	2.8	4.1	2.9	
EVENT	0:52	0:52	2.70	10.00	127	126/84	113	0.0	2.7	0.1	1.39
STAGE 1	2:02	2:02	2.70	10.00	138	134/84	184	-1.0	3.1	-0.4	3.27
EVENT	2:59	2:59	4.00	12.00	139	144/84	200	-1.1	3.6	0.6	4.80
STAGE 2	3:11	0:11	4.00	12.00	146	154/84	224	-1.4	3.6	-0.6	4.94
EVENT	3:14	0:14	4.00	12.00	148	154/84	227	-1.4	3.6	0.6	4.98
PEAK EXER	3:15	0:15			148	154/84	227	-1.6	3.5	-0.8	4.99
EVENT	1:01	1:01	0.00	0.00	105	154/84	161	-0.1	4.2	0.1	
EVENT	1:14	1:14	0.00	0.00	101	150/84	151	-0.1	3.9	0.1	

RESULTS

Exercise Duration : 3:15 Minutes
 Max Heart Rate : 148 bpm 91% of target heart rate 161 bpm
 Max Blood Pressure : 154/84 mmHg
 Max Work Load : 4.99 METS
 Reason of Termination :

IMPRESSIONS
 NO ANGINA, ARRHYTHMIA, NO ST/T CHANGES.
 NORMAL HR AND BP RESPONSE.
 ==> TEST IS NEGATIVE FOR INDUCIBLE ISCHEMIA.
 FAIR EXERCISE TOLERANCE.

DR NAVEEN CHANDRA MD,DM

Mr. PRASHANT KUMAR SAHU
I.D : 19510
AGE/SEX : 59/M
RECORDED : 24-9-2022 15:33

RATE : 85 BPM
B.P. : 126/84 mmHg

SUPINE
PRETEST

ST @ 10mm/mV
80ms Post J

RAW E.C.G

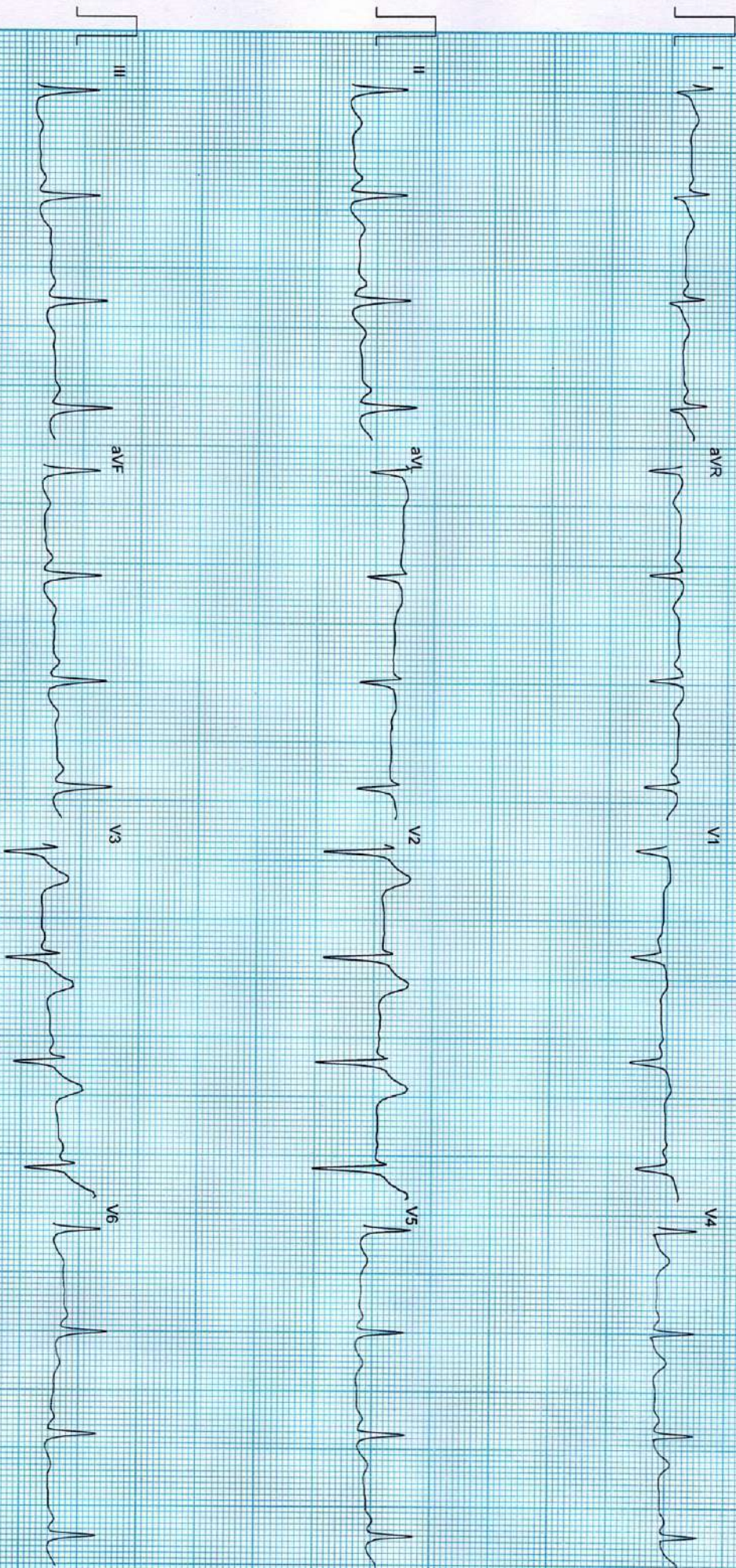

Filtered

25mm/sec - 10mm/mV

CardiCom, INDIA Ph.: 091-731-2620740, Tel: Fax: 091-731-2431214

Mr. PRASHANT KUMAR SAHU
I.D : 19510
AGE/SEX : 59/M
RECORDED : 24-9-2022 15:33

RATE : 90 BPM
B.P : 126/84 mmHg

STANDING
PRETEST

ST @ 10mm/mv
80ms Post J

RAW ECG

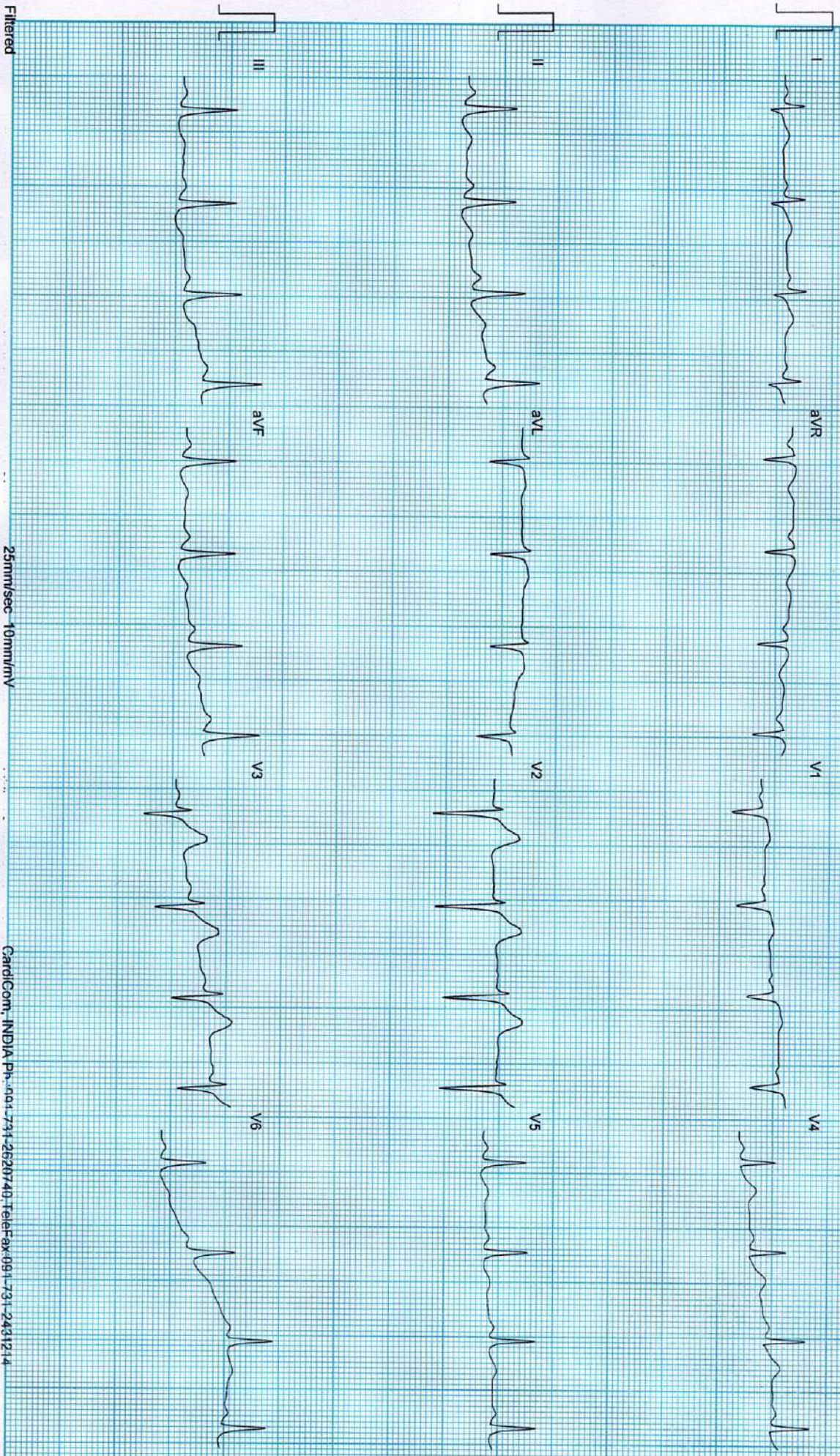

Filtered

25mm/sec 10mm/mV

CardiCom, INDIA Ph: 091-731-2620740, TeleFax: 091-731-2431214

Mr. PRASHANT KUMAR SAHU
I.D. : 19510
AGE/SEX : 59/M
RECORDED : 24-9-2022 15:33

RATE : 85 BPM
B.P. : 126/84 mmHg

HYPERVENTILATION
PRETEST
STAGE TIME : 0:04

ST @ 10mm/mV
80ms PostU
RAWE C G

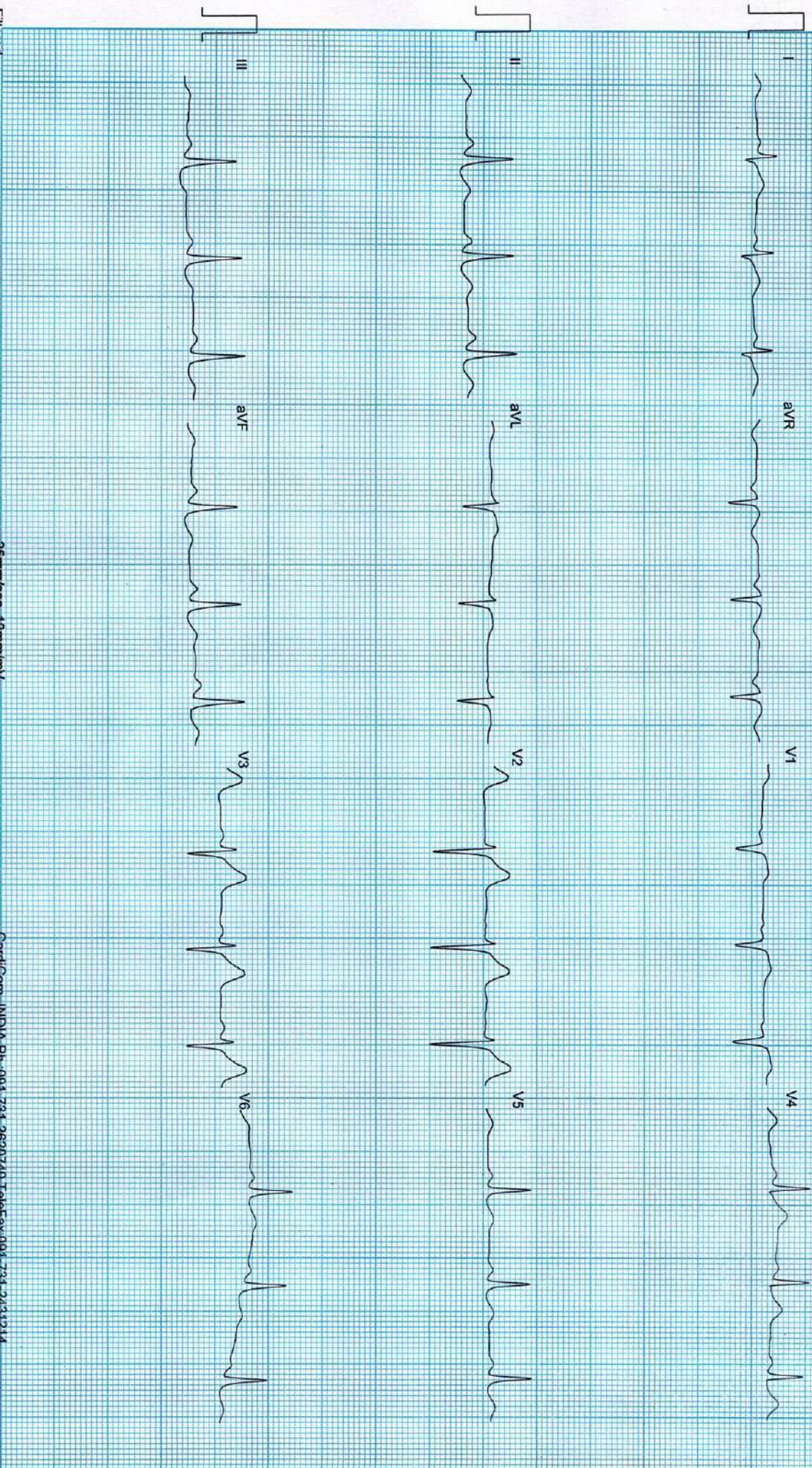

Filtered

25mm/sec 10mm/mV

CardCom, INDIA Ph.: 091-731-2620740, Telefax: 091-731-2431214

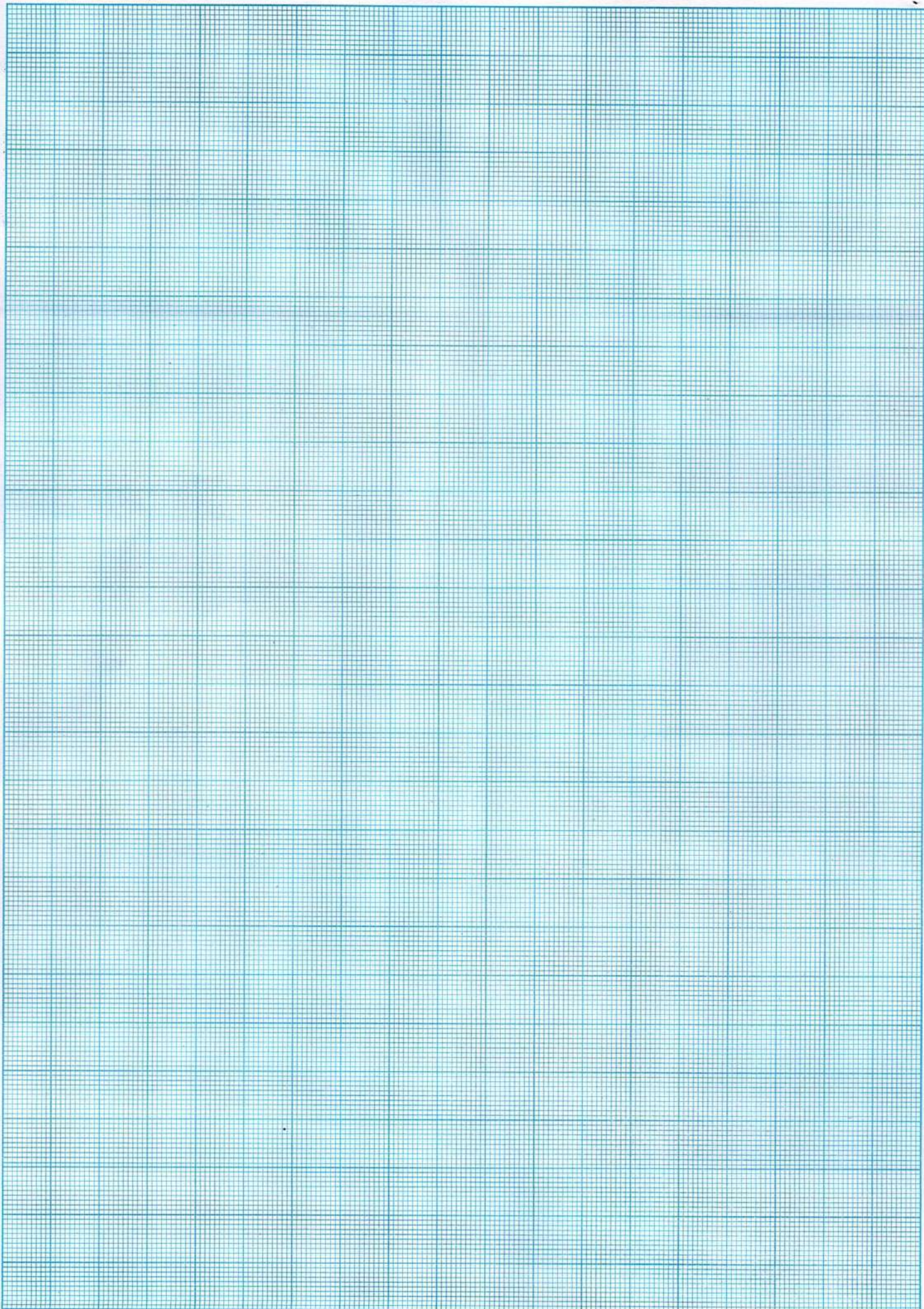

Mr. PRASHANT KUMAR SAHU
I.D. : 19510
AGE/SEX : 59/M
RECORDED : 24-9-2022 15:33

RATE : 127 BPM
B.P. : 126/84 mmHg

BRUCE
EXERCISE 1 (EVENT)
PHASE TIME : 0:52
STAGE TIME : 0:52

ST @ 10mm/mV
80ms PostU
SPEED 2.7 Km./Hr
GRADE : 10.0 %
RAW ECG

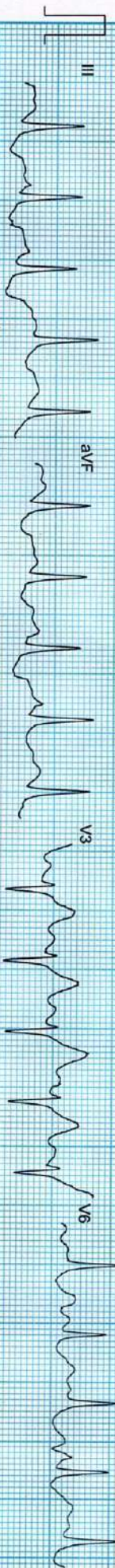
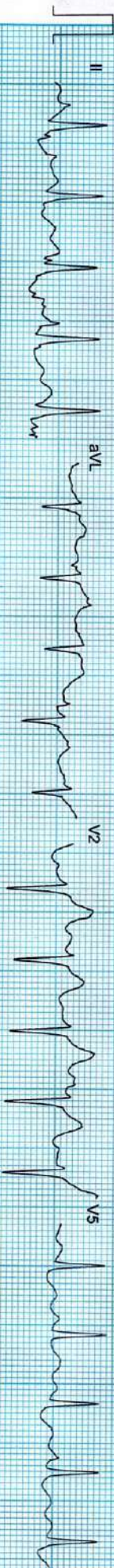
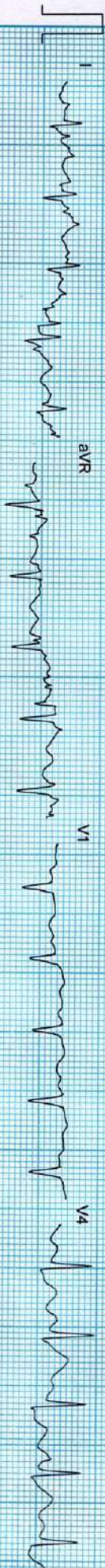

Filtered

25mm/sec 10mm/mV

CardiCom. INDIA Ph.:091-731-2620/40. TeleFax:091-731-2431/14

Mr. PRASHANT KUMAR SAHU
I.D. : 19510
AGE/SEX : 59/M
RECORDED : 24.9.2022 15:33

RATE : 138 BPM
B.P. : 134/84 mmHg

BRUCE
EXERCISE 1 (EVENT)
PHASE TIME : 2:02
STAGE TIME : 2:02

ST @ 10mm/mv
80ms PostJ
SPEED : 2.7 Km/hr
GRADE : 10.0 %
RAW ECG

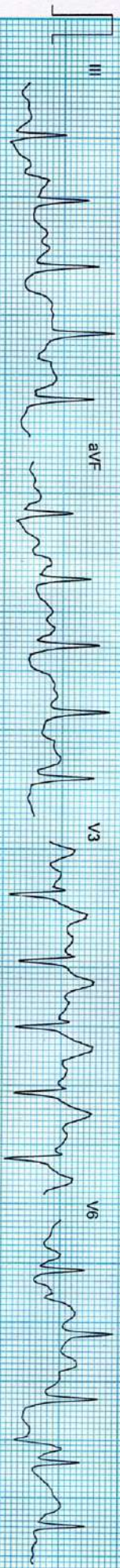
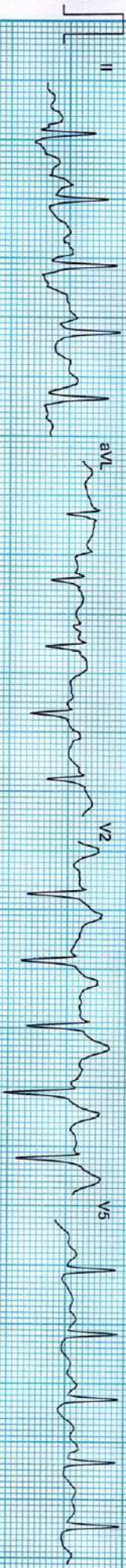
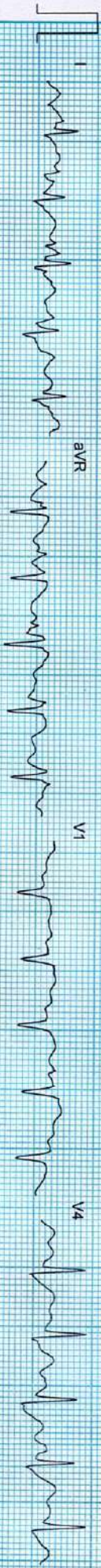

Filtered

25mm/sec 10mm/mV

CardiCom, INDIA Ph. +91-731-2620740, Tele Fax: 091-731-2431214

Mr. PRASHANT KUMAR SAHU
I.D. : 19510
AGE/SEX : 59/M
RECORDED : 24-9-2022 15.33

RATE : 139 BPM
B.P. : 144/84 mmHg

BRUCE
EXERCISE - 1
PHASE TIME : 2:59
STAGE TIME : 2:59

ST @ 10mm/mV
30ms PostJ
SPEED : 2.7 Km/Hr
GRADE : 10.0 %
RAW ECG

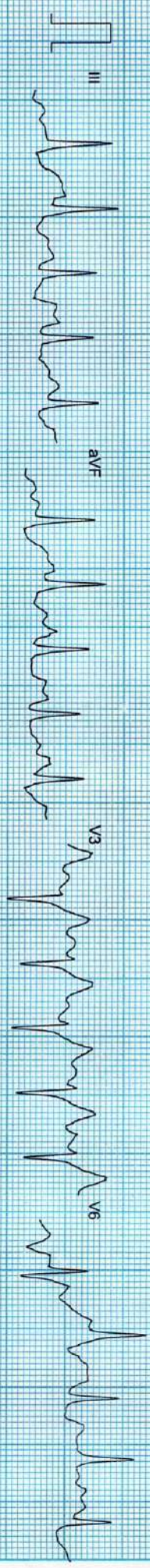
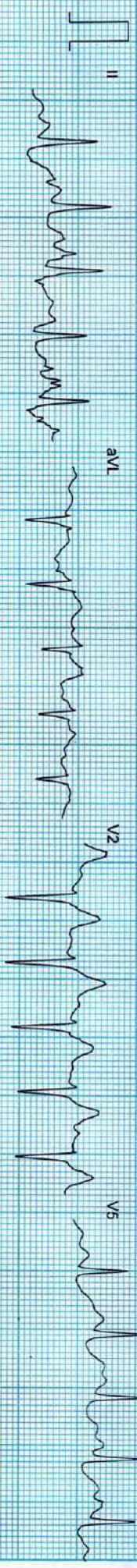

Filtered

25mm/sec 10mm/mV

CardiCom, INDIA Ph.:091-731-262074n, TeleFax:091-731-2431214

Mr. PRASHANTI KUMAR SAHU
I.D. : 19510
AGE/SEX : 59/M
RECORDED : 24-9-2022 15:33

RATE : 146 BPM
B.P. : 154/84 mmHg

BRUCE
EXERCISE 2 (EVENT)
PHASE TIME : 3:11
STAGE TIME : 0:11

ST @ 10mm/mV
80ms PostJ
SPEED : 4.0 Km/hr
GRADE : 12.0 %
RAW ECG

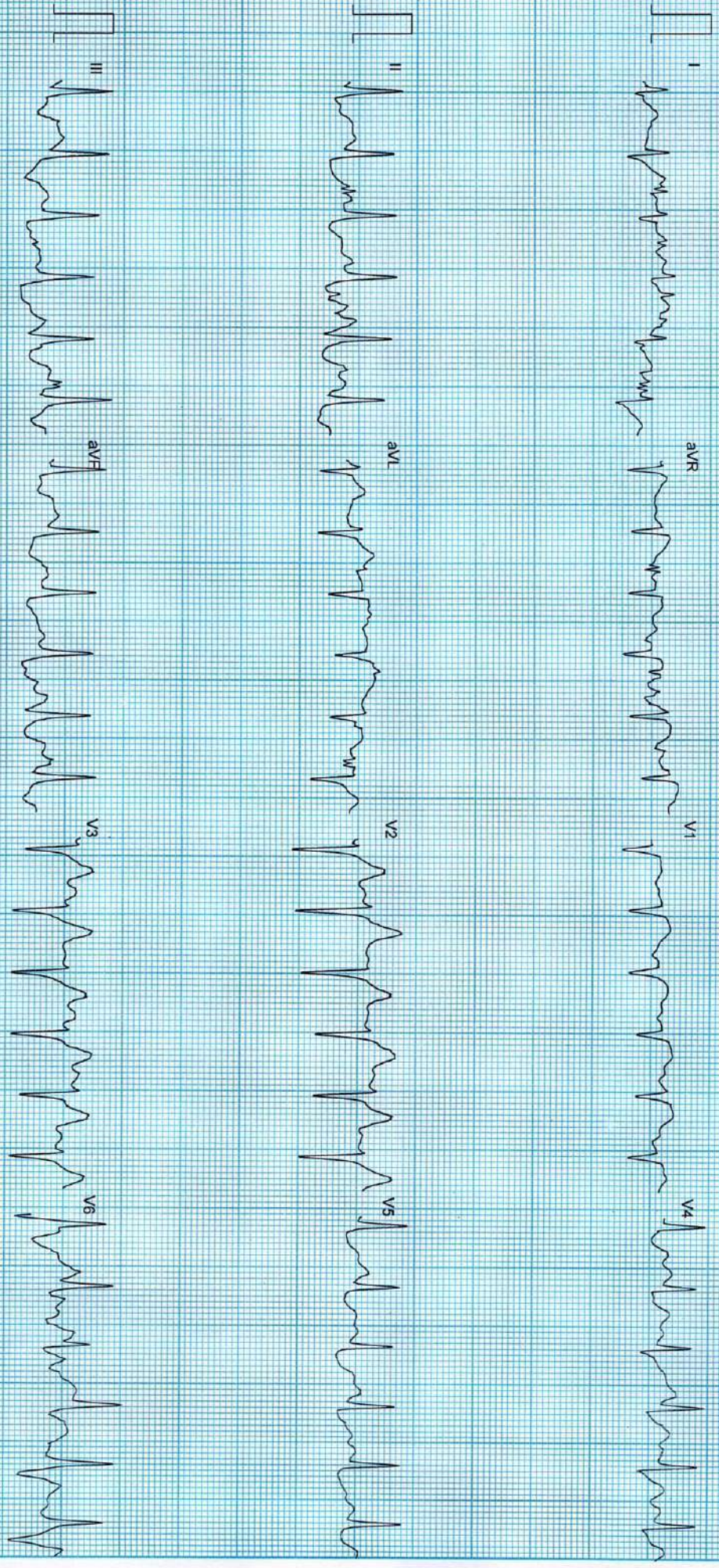

Filtered

25mm/sec 10mm/mV

CardiCom. INDIA Ph: 091-731-2620740. Telerax: 091-731-2431214

Mr. PRASHANT KUMAR SAHU
ID : 19510
AGE/SEX : 59/M
RECORDED : 24-9-2022 15:33

RATE : 148 BPM
B.P. : 154/84 mmHg

BRUCE
PEAK EXER
PHASE TIME : 3.15
STAGE TIME : 0.15

ST @ 10mm/mV
80ms PostJ
SPEED : 4.0 Km./hr
GRADE : 12.0 %
RAW E.C.G.

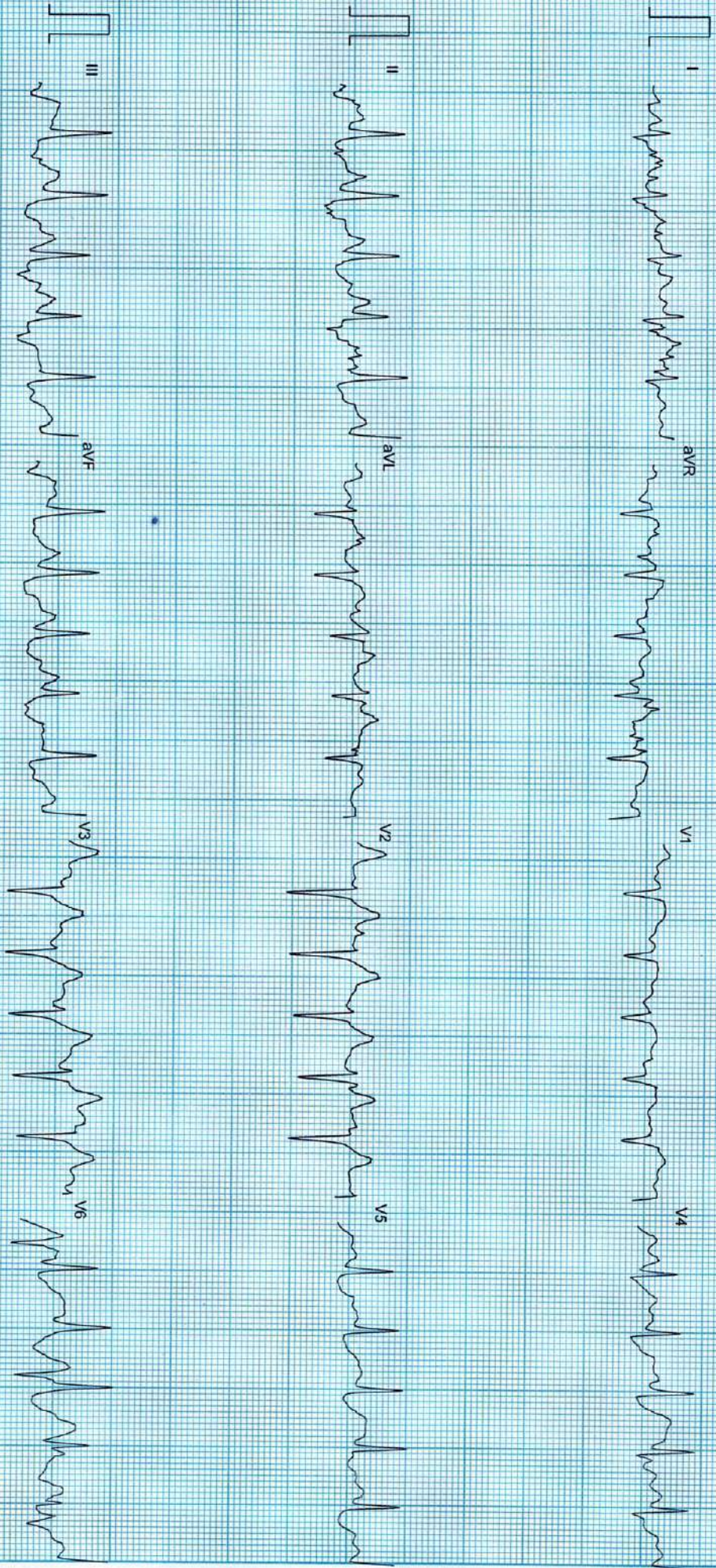

Filtered

25mm/sec 10mm/mV

Mr. PRASHANT KUMAR SAHU
I.D. : 19510
AGE/SEX : 59/M
RECORDED : 24-9-2022 15:33

RATE : 105 BPM
B.P. : 154/84 mmHg

BRUCE
RECOVERY (EVENT)
PHASE TIME : 1:01

ST @ 10mm/mV
80ms Post
SPEED : 0.0 km/hr.
GRADE : 0.0 %

RAW ECG

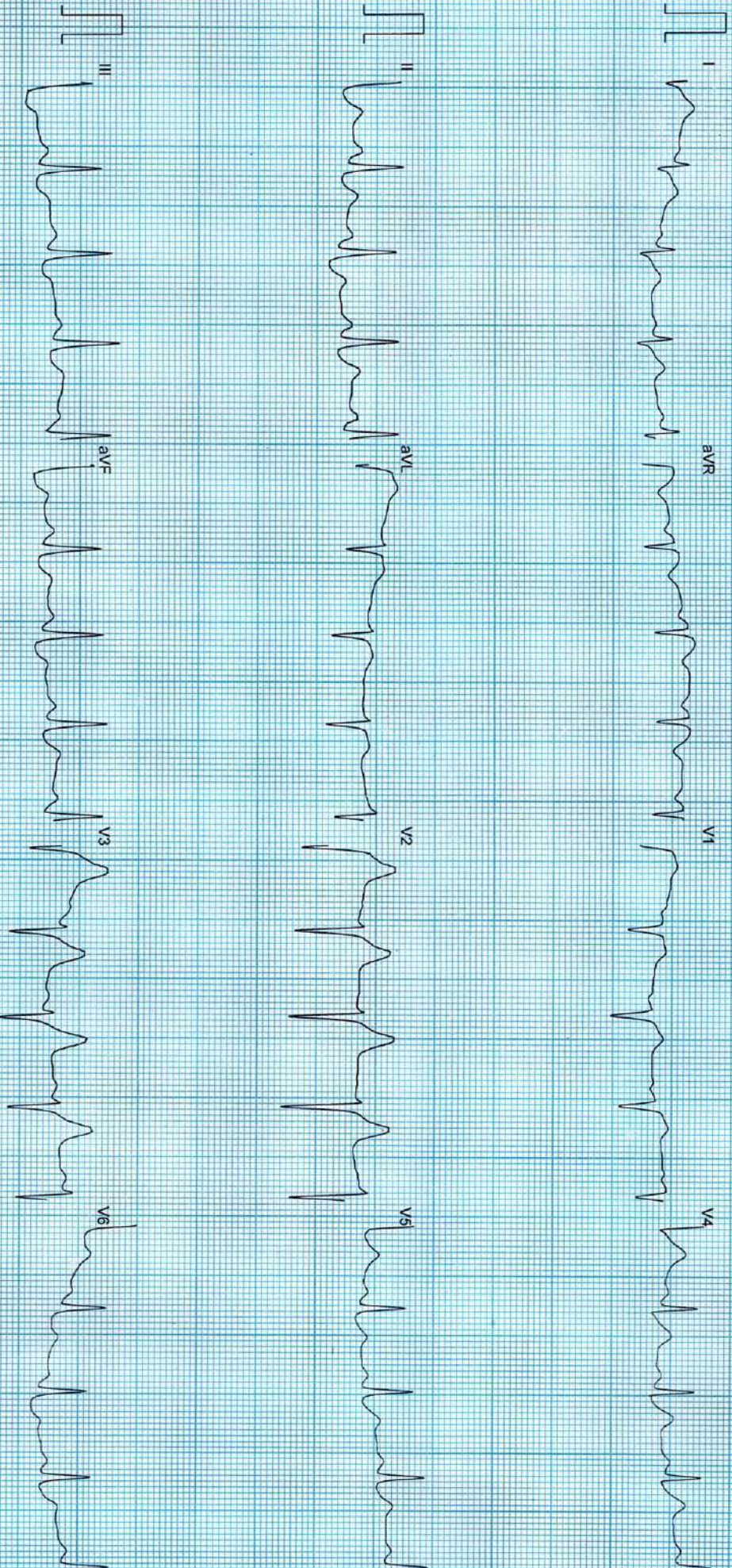

Filtered

25mm/sec 10mm/mV

CardiCom, INDIA Ph: 091-731-2620740, TeleFax: 091-731-2431214

Mr. PRASHANT KUMAR SAHU
I.D. : 19510
AGE/SEX : 59/M
RECORDED : 24-9-2022 15:33

RATE : 101 BPM
B.P. : 150/84 mmHg

BRUCE
RECOVERY (EVENT)
PHASE TIME : 1:14

ST @ 10mm/mV
80ms PostJ
SPEED : 0.0 Km/Hr
GRADE : 0.0 %
RAW ECG

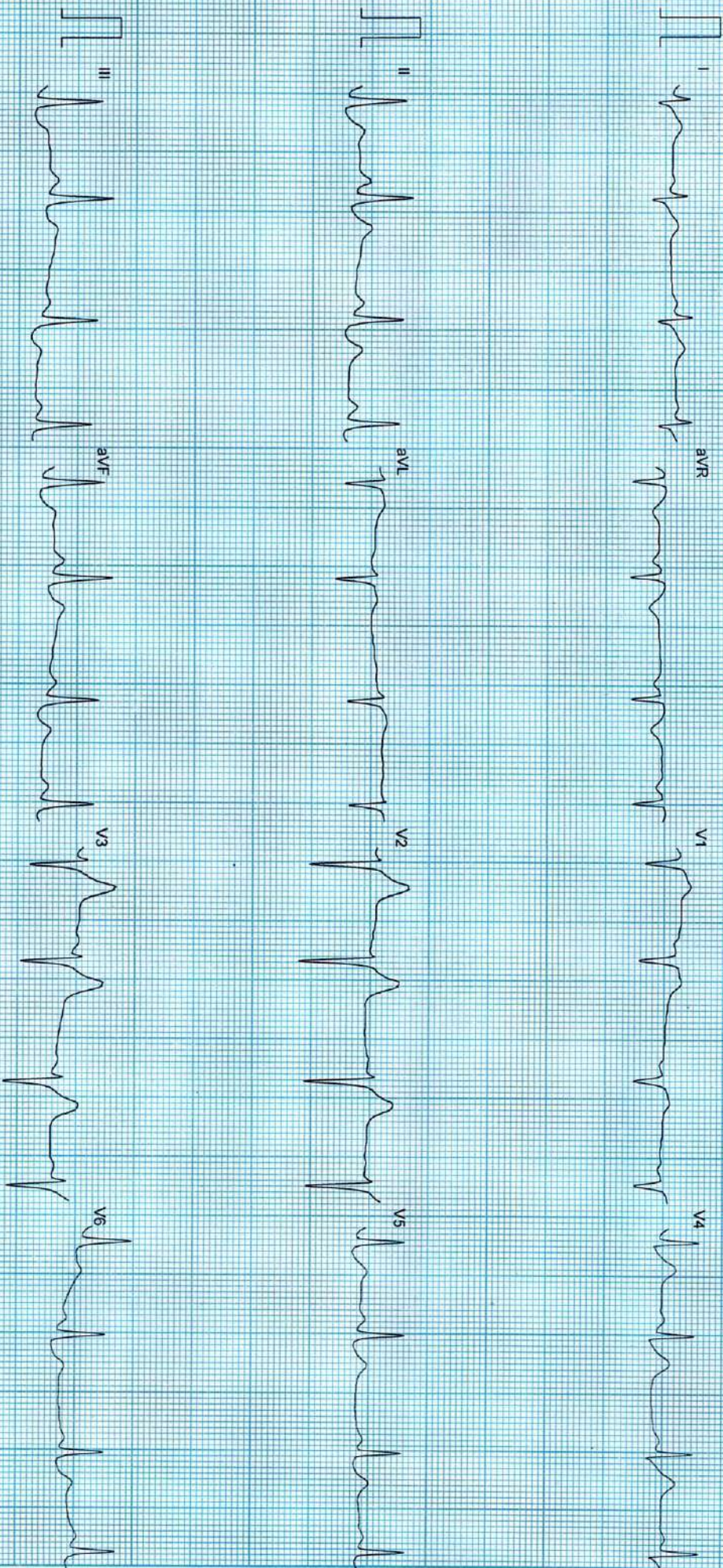

Filtered

25mm/sec 10mm/mV

CardiCom, INDIA Ph. 091-731-2620740, Telefax: 091-731-2431214



INDRA DIAGNOSTIC CENTRE

Add: Indra Deep Complex, Sanjay Gandhi Puram, Faizabad Road, Indira Nagar
Ph: 7706041643,7706041644
CIN : U85196UP1992PLC014075



Patient Name	: Mr.PRASHANT KUMAR SAHU	Registered On	: 24/Sep/2022 08:39:32
Age/Gender	: 59 Y 10 M 9 D /M	Collected	: 24/Sep/2022 08:54:57
UHID/MR NO	: IDCD.0000153098	Received	: 24/Sep/2022 13:41:49
Visit ID	: IDCD0195102223	Reported	: 24/Sep/2022 15:40:54
Ref Doctor	: Dr.Mediwheel - Arcofemi Health Care Ltd.	Status	: Final Report

DEPARTMENT OF HAEMATOLOGY

MEDIWHEEL BANK OF BARODA MALE ABOVE 40 YRS

Test Name	Result	Unit	Bio. Ref. Interval	Method
-----------	--------	------	--------------------	--------

Blood Group (ABO & Rh typing) ** , Blood

Blood Group	A
Rh (Anti-D)	POSITIVE

Complete Blood Count (CBC) ** , Whole Blood

Haemoglobin	15.00	g/dl	1 Day- 14.5-22.5 g/dl 1 Wk- 13.5-19.5 g/dl 1 Mo- 10.0-18.0 g/dl 3-6 Mo- 9.5-13.5 g/dl 0.5-2 Yr- 10.5-13.5 g/dl 2-6 Yr- 11.5-15.5 g/dl 6-12 Yr- 11.5-15.5 g/dl 12-18 Yr 13.0-16.0 g/dl Male- 13.5-17.5 g/dl Female- 12.0-15.5 g/dl	
TLC (WBC)	6,900.00	/Cu mm	4000-10000	ELECTRONIC IMPEDANCE
DLC				
Polymorphs (Neutrophils)	59.00	%	55-70	ELECTRONIC IMPEDANCE
Lymphocytes	35.00	%	25-40	ELECTRONIC IMPEDANCE
Monocytes	5.00	%	3-5	ELECTRONIC IMPEDANCE
Eosinophils	1.00	%	1-6	ELECTRONIC IMPEDANCE
Basophils	0.00	%	< 1	ELECTRONIC IMPEDANCE
ESR				
Observed	12.00	Mm for 1st hr.		
Corrected	8.00	Mm for 1st hr.	< 9	
PCV (HCT)	45.00	%	40-54	
Platelet count				
Platelet Count	1.60	LACS/cu mm	1.5-4.0	ELECTRONIC IMPEDANCE/MICROSCOPIC
PDW (Platelet Distribution width)	15.80	fL	9-17	ELECTRONIC IMPEDANCE
P-LCR (Platelet Large Cell Ratio)	42.80	%	35-60	ELECTRONIC IMPEDANCE
PCT (Platelet Hematocrit)	0.18	%	0.108-0.282	ELECTRONIC IMPEDANCE
MPV (Mean Platelet Volume)	12.20	fL	6.5-12.0	ELECTRONIC IMPEDANCE
RBC Count				
RBC Count	4.75	Mill./cu mm	4.2-5.5	ELECTRONIC IMPEDANCE





INDRA DIAGNOSTIC CENTRE

Add: Indra Deep Complex, Sanjay Gandhi Puram, Faizabad Road, Indira Nagar
Ph: 7706041643,7706041644
CIN : U85196UP1992PLC014075



Patient Name	: Mr.PRASHANT KUMAR SAHU	Registered On	: 24/Sep/2022 08:39:32
Age/Gender	: 59 Y 10 M 9 D /M	Collected	: 24/Sep/2022 08:54:57
UHID/MR NO	: IDCD.0000153098	Received	: 24/Sep/2022 13:41:49
Visit ID	: IDCD0195102223	Reported	: 24/Sep/2022 15:40:54
Ref Doctor	: Dr.Mediwheel - Arcofemi Health Care Ltd.	Status	: Final Report

DEPARTMENT OF HAEMATOLOGY

MEDIWHEEL BANK OF BARODA MALE ABOVE 40 YRS

Test Name	Result	Unit	Bio. Ref. Interval	Method
Blood Indices (MCV, MCH, MCHC)				
MCV	96.40	fl	80-100	CALCULATED PARAMETER
MCH	31.70	pg	28-35	CALCULATED PARAMETER
MCHC	32.80	%	30-38	CALCULATED PARAMETER
RDW-CV	13.90	%	11-16	ELECTRONIC IMPEDANCE
RDW-SD	46.20	fL	35-60	ELECTRONIC IMPEDANCE
Absolute Neutrophils Count	4,071.00	/cu mm	3000-7000	
Absolute Eosinophils Count (AEC)	69.00	/cu mm	40-440	



Dr. Anupam Singh
M.B.B.S.,M.D.(Pathology)





INDRA DIAGNOSTIC CENTRE

Add: Indra Deep Complex, Sanjay Gandhi Puram, Faizabad Road, Indira Nagar
Ph: 7706041643, 7706041644
CIN : U85196UP1992PLC014075



Patient Name	: Mr.PRASHANT KUMAR SAHU	Registered On	: 24/Sep/2022 08:39:33
Age/Gender	: 59 Y 10 M 9 D /M	Collected	: 24/Sep/2022 15:20:23
UHID/MR NO	: IDCD.0000153098	Received	: 24/Sep/2022 16:59:50
Visit ID	: IDCD0195102223	Reported	: 24/Sep/2022 17:35:28
Ref Doctor	: Dr.Mediwheel - Arcofemi Health Care Ltd.	Status	: Final Report

DEPARTMENT OF BIOCHEMISTRY

MEDIWHEEL BANK OF BARODA MALE ABOVE 40 YRS

Test Name	Result	Unit	Bio. Ref. Interval	Method
-----------	--------	------	--------------------	--------

GLUCOSE FASTING , Plasma

Glucose Fasting	93.80	mg/dl	< 100 Normal 100-125 Pre-diabetes ≥ 126 Diabetes	GOD POD
-----------------	-------	-------	--	---------

Interpretation:

- Kindly correlate clinically with intake of hypoglycemic agents, drug dosage variations and other drug interactions.
- A negative test result only shows that the person does not have diabetes at the time of testing. It does not mean that the person will never get diabetes in future, which is why an Annual Health Check up is essential.
- I.G.T = Impaired Glucose Tolerance.

Glucose PP

Sample: Plasma After Meal

108.60	mg/dl	<140 Normal 140-199 Pre-diabetes >200 Diabetes	GOD POD
--------	-------	--	---------

Interpretation:

- Kindly correlate clinically with intake of hypoglycemic agents, drug dosage variations and other drug interactions.
- A negative test result only shows that the person does not have diabetes at the time of testing. It does not mean that the person will never get diabetes in future, which is why an Annual Health Check up is essential.
- I.G.T = Impaired Glucose Tolerance.



Dr. Shoaib Irfan (MBBS, MD, PDCC)





INDRA DIAGNOSTIC CENTRE

Add: Indra Deep Complex, Sanjay Gandhi Puram, Faizabad Road, Indira Nagar
Ph: 7706041643, 7706041644
CIN : U85196UP1992PLC014075



Patient Name	: Mr.PRASHANT KUMAR SAHU	Registered On	: 24/Sep/2022 08:39:33
Age/Gender	: 59 Y 10 M 9 D /M	Collected	: 24/Sep/2022 08:54:57
UHID/MR NO	: IDCD.0000153098	Received	: 24/Sep/2022 12:47:15
Visit ID	: IDCD0195102223	Reported	: 24/Sep/2022 13:30:53
Ref Doctor	: Dr.Mediwheel - Arcofemi Health Care Ltd.	Status	: Final Report

DEPARTMENT OF BIOCHEMISTRY

MEDIWHEEL BANK OF BARODA MALE ABOVE 40 YRS

Test Name	Result	Unit	Bio. Ref. Interval	Method
-----------	--------	------	--------------------	--------

GLYCOSYLATED HAEMOGLOBIN (HBA1C) **, EDTA BLOOD

Glycosylated Haemoglobin (HbA1c)	8.00	% NGSP		HPLC (NGSP)
Glycosylated Haemoglobin (HbA1c)	64.00	mmol/mol/IFCC		
Estimated Average Glucose (eAG)	183	mg/dl		

Interpretation:

NOTE:-

- eAG is directly related to A1c.
- An A1c of 7% -the goal for most people with diabetes-is the equivalent of an eAG of 154 mg/dl.
- eAG may help facilitate a better understanding of actual daily control helping you and your health care provider to make necessary changes to your diet and physical activity to improve overall diabetes management.

The following ranges may be used for interpretation of results. However, factors such as duration of diabetes, adherence to therapy and the age of the patient should also be considered in assessing the degree of blood glucose control.

Haemoglobin A1C (%)NGSP	mmol/mol / IFCC Unit	eAG (mg/dl)	Degree of Glucose Control Unit
> 8	>63.9	>183	Action Suggested*
7-8	53.0 -63.9	154-183	Fair Control
< 7	<63.9	<154	Goal**
6-7	42.1 -63.9	126-154	Near-normal glycemia
< 6%	<42.1	<126	Non-diabetic level

*High risk of developing long term complications such as Retinopathy, Nephropathy, Neuropathy, Cardiopathy, etc.

**Some danger of hypoglycemic reaction in Type 1diabetics. Some glucose intolerant individuals and "subclinical" diabetics may demonstrate HbA1C levels in this area.

N.B. : Test carried out on Automated G8 90 SL TOSOH HPLC Analyser.

Clinical Implications:

*Values are frequently increased in persons with poorly controlled or newly diagnosed diabetes.

*With optimal control, the HbA 1c moves toward normal levels.

*A diabetic patient who recently comes under good control may still show higher concentrations of glycosylated hemoglobin. This level declines gradually over several months as nearly normal glycosylated *Increases in glycosylated hemoglobin occur in the following non-diabetic conditions: a. Iron-deficiency anemia b. Splenectomy





INDRA DIAGNOSTIC CENTRE

Add: Indra Deep Complex, Sanjay Gandhi Puram, Faizabad Road, Indira Nagar
Ph: 7706041643,7706041644
CIN : U85196UP1992PLC014075



Patient Name	: Mr.PRASHANT KUMAR SAHU	Registered On	: 24/Sep/2022 08:39:33
Age/Gender	: 59 Y 10 M 9 D /M	Collected	: 24/Sep/2022 08:54:57
UHID/MR NO	: IDCD.0000153098	Received	: 24/Sep/2022 12:47:15
Visit ID	: IDCD0195102223	Reported	: 24/Sep/2022 13:30:53
Ref Doctor	: Dr.Mediwheel - Arcofemi Health Care Ltd.	Status	: Final Report

DEPARTMENT OF BIOCHEMISTRY

MEDIWHEEL BANK OF BARODA MALE ABOVE 40 YRS

Test Name	Result	Unit	Bio. Ref. Interval	Method
-----------	--------	------	--------------------	--------

c. Alcohol toxicity d. Lead toxicity

*Decreases in A 1c occur in the following non-diabetic conditions: a. Hemolytic anemia b. chronic blood loss

*Pregnancy d. chronic renal failure. Interfering Factors:

*Presence of Hb F and H causes falsely elevated values. 2. Presence of Hb S, C, E, D, G, and Lepore (autosomal recessive mutation resulting in a hemoglobinopathy) causes falsely decreased values.



Dr. Anupam Singh
M.B.B.S.,M.D.(Pathology)





INDRA DIAGNOSTIC CENTRE

Add: Indra Deep Complex, Sanjay Gandhi Puram, Faizabad Road, Indira Nagar
Ph: 7706041643, 7706041644
CIN : U85196UP1992PLC014075



Patient Name	: Mr.PRASHANT KUMAR SAHU	Registered On	: 24/Sep/2022 08:39:33
Age/Gender	: 59 Y 10 M 9 D /M	Collected	: 24/Sep/2022 08:54:57
UHID/MR NO	: IDCD.0000153098	Received	: 24/Sep/2022 10:14:23
Visit ID	: IDCD0195102223	Reported	: 24/Sep/2022 11:29:25
Ref Doctor	: Dr.Mediwheel - Arcofemi Health Care Ltd.	Status	: Final Report

DEPARTMENT OF BIOCHEMISTRY

MEDIWHEEL BANK OF BARODA MALE ABOVE 40 YRS

Test Name	Result	Unit	Bio. Ref. Interval	Method
BUN (Blood Urea Nitrogen) Sample:Serum	7.93	mg/dL	7.0-23.0	CALCULATED
Creatinine Sample:Serum	1.01	mg/dl	0.5-1.3	MODIFIED JAFFES
Uric Acid Sample:Serum	3.30	mg/dl	3.4-7.0	URICASE
LFT (WITH GAMMA GT) * , Serum				
SGOT / Aspartate Aminotransferase (AST)	46.20	U/L	< 35	IFCC WITHOUT P5P
SGPT / Alanine Aminotransferase (ALT)	58.80	U/L	< 40	IFCC WITHOUT P5P
Gamma GT (GGT)	19.30	IU/L	11-50	OPTIMIZED SZAIZING
Protein	6.77	gm/dl	6.2-8.0	BIRUET
Albumin	4.02	gm/dl	3.8-5.4	B.C.G.
Globulin	2.75	gm/dl	1.8-3.6	CALCULATED
A:G Ratio	1.46		1.1-2.0	CALCULATED
Alkaline Phosphatase (Total)	63.04	U/L	42.0-165.0	IFCC METHOD
Bilirubin (Total)	0.50	mg/dl	0.3-1.2	JENDRASSIK & GROF
Bilirubin (Direct)	0.19	mg/dl	< 0.30	JENDRASSIK & GROF
Bilirubin (Indirect)	0.31	mg/dl	< 0.8	JENDRASSIK & GROF
LIPID PROFILE (MINI) , Serum				
Cholesterol (Total)	107.00	mg/dl	<200 Desirable 200-239 Borderline High > 240 High	CHOD-PAP
HDL Cholesterol (Good Cholesterol)	29.00	mg/dl	30-70	DIRECT ENZYMATIC
LDL Cholesterol (Bad Cholesterol)	64	mg/dl	< 100 Optimal 100-129 Nr. Optimal/Above Optimal 130-159 Borderline High 160-189 High > 190 Very High	CALCULATED
VLDL	13.90	mg/dl	10-33	CALCULATED
	69.50	mg/dl	< 150 Normal 150-199 Border 200-499 High >500 Very High	



Shoaib
Dr. Shoaib Irfan (MBBS, MD, PDCC)





INDRA DIAGNOSTIC CENTRE

Add: Indra Deep Complex, Sanjay Gandhi Puram, Faizabad Road, Indira Nagar
Ph: 7706041643,7706041644
CIN : U85196UP1992PLC014075



Patient Name	: Mr.PRASHANT KUMAR SAHU	Registered On	: 24/Sep/2022 08:39:32
Age/Gender	: 59 Y 10 M 9 D /M	Collected	: 24/Sep/2022 10:13:46
UHID/MR NO	: IDCD.0000153098	Received	: 24/Sep/2022 10:40:14
Visit ID	: IDCD0195102223	Reported	: 24/Sep/2022 12:28:57
Ref Doctor	: Dr.Mediwheel - Arcofemi Health Care Ltd.	Status	: Final Report

DEPARTMENT OF CLINICAL PATHOLOGY

MEDIWHEEL BANK OF BARODA MALE ABOVE 40 YRS

Test Name	Result	Unit	Bio. Ref. Interval	Method
-----------	--------	------	--------------------	--------

URINE EXAMINATION, ROUTINE * , Urine

Color	PALE YELLOW			
Specific Gravity	1.015			
Reaction PH	Neutral (7.0)			DIPSTICK
Protein	ABSENT	mg %	< 10 Absent 10-40 (+) 40-200 (++) 200-500 (+++) > 500 (++++)	DIPSTICK
Sugar	PRESENT (++)	gms%	< 0.5 (+) 0.5-1.0 (++) 1-2 (+++) > 2 (++++)	DIPSTICK
Ketone	ABSENT	mg/dl	0.2-2.81	BIOCHEMISTRY
Bile Salts	ABSENT			
Bile Pigments	ABSENT			
Urobilinogen(1:20 dilution)	ABSENT			
Microscopic Examination:				
Epithelial cells	0-1/h.p.f			MICROSCOPIC EXAMINATION
Pus cells	ABSENT			
RBCs	ABSENT			MICROSCOPIC EXAMINATION
Cast	ABSENT			
Crystals	ABSENT			MICROSCOPIC EXAMINATION
Others	ABSENT			



Dr. Shoaib Irfan (MBBS, MD, PDCC)





INDRA DIAGNOSTIC CENTRE

Add: Indra Deep Complex, Sanjay Gandhi Puram, Faizabad Road, Indira Nagar
Ph: 7706041643,7706041644
CIN : U85196UP1992PLC014075



Patient Name	: Mr.PRASHANT KUMAR SAHU	Registered On	: 24/Sep/2022 08:39:33
Age/Gender	: 59 Y 10 M 9 D /M	Collected	: 24/Sep/2022 14:58:05
UHID/MR NO	: IDCD.0000153098	Received	: 24/Sep/2022 17:14:11
Visit ID	: IDCD0195102223	Reported	: 24/Sep/2022 18:48:34
Ref Doctor	: Dr.Mediwheel - Arcofemi Health Care Ltd.	Status	: Final Report

DEPARTMENT OF CLINICAL PATHOLOGY

MEDIWHEEL BANK OF BARODA MALE ABOVE 40 YRS

Test Name	Result	Unit	Bio. Ref. Interval	Method
-----------	--------	------	--------------------	--------

STOOL, ROUTINE EXAMINATION ** , Stool

Color	BROWNISH
Consistency	LOOSE
Reaction (PH)	Acidic (6.5)
Mucus	ABSENT
Blood	ABSENT
Worm	ABSENT
Pus cells	ABSENT
RBCs	ABSENT
Ova	ABSENT
Cysts	ABSENT
Others	ABSENT

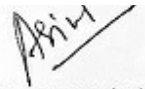

Dr. Anupam Singh
M.B.B.S.,M.D.(Pathology)





INDRA DIAGNOSTIC CENTRE

Add: Indra Deep Complex, Sanjay Gandhi Puram, Faizabad Road, Indira Nagar
Ph: 7706041643, 7706041644
CIN : U85196UP1992PLC014075



Patient Name	: Mr.PRASHANT KUMAR SAHU	Registered On	: 24/Sep/2022 08:39:33
Age/Gender	: 59 Y 10 M 9 D /M	Collected	: 24/Sep/2022 15:24:39
UHID/MR NO	: IDCD.0000153098	Received	: 24/Sep/2022 15:43:27
Visit ID	: IDCD0195102223	Reported	: 24/Sep/2022 18:18:53
Ref Doctor	: Dr.Mediwheel - Arcofemi Health Care Ltd.	Status	: Final Report

DEPARTMENT OF CLINICAL PATHOLOGY

MEDIWHEEL BANK OF BARODA MALE ABOVE 40 YRS

Test Name	Result	Unit	Bio. Ref. Interval	Method
-----------	--------	------	--------------------	--------

SUGAR, FASTING STAGE * , Urine

Sugar, Fasting stage	PRESENT(++)	gms%
----------------------	-------------	------

Interpretation:

(+) < 0.5
(++) 0.5-1.0
(+++ 1-2
(++++ > 2

SUGAR, PP STAGE * , Urine

Sugar, PP Stage	PRESENT (+)
-----------------	-------------

Interpretation:

(+) < 0.5 gms%
(++) 0.5-1.0 gms%
(+++ 1-2 gms%
(++++ > 2 gms%



Dr. Shoaib Irfan (MBBS, MD, PDCC)





INDRA DIAGNOSTIC CENTRE

Add: Indra Deep Complex, Sanjay Gandhi Puram, Faizabad Road, Indira Nagar
Ph: 7706041643,7706041644
CIN : U85196UP1992PLC014075



Patient Name	: Mr.PRASHANT KUMAR SAHU	Registered On	: 24/Sep/2022 08:39:33
Age/Gender	: 59 Y 10 M 9 D /M	Collected	: 24/Sep/2022 08:54:57
UHID/MR NO	: IDCD.0000153098	Received	: 24/Sep/2022 12:31:03
Visit ID	: IDCD0195102223	Reported	: 24/Sep/2022 14:02:31
Ref Doctor	: Dr.Mediwheel - Arcofemi Health Care Ltd.	Status	: Final Report

DEPARTMENT OF IMMUNOLOGY

MEDIWHEEL BANK OF BARODA MALE ABOVE 40 YRS

Test Name	Result	Unit	Bio. Ref. Interval	Method
PSA (Prostate Specific Antigen), Total ** <i>Sample:Serum</i>	0.400	ng/mL	< 3.0	CLIA

Interpretation:

1. PSA is detected in the serum of males with normal, benign hypertrophic, and malignant prostate tissue.
2. Measurement of serum PSA levels is not recommended as a screening procedure for the diagnosis of cancer because elevated PSA levels also are observed in patients with benign prostatic hypertrophy. However, studies suggest that the measurement of PSA in conjunction with digital rectal examination (DRE) and ultrasound provide a better method of detecting prostate cancer than DRE alone.
3. PSA levels increase in men with cancer of the prostate, and after radical prostatectomy PSA levels routinely fall to the undetectable range.
4. If prostatic tissue remains after surgery or metastasis has occurred, PSA appears to be useful in detecting residual and early recurrence of tumor.
5. Therefore, serial PSA levels can help determine the success of prostatectomy, and the need for further treatment, such as radiation, endocrine or chemotherapy, and in the monitoring of the effectiveness of therapy.

THYROID PROFILE - TOTAL ** , Serum

T3, Total (tri-iodothyronine)	105.76	ng/dl	84.61–201.7	CLIA
T4, Total (Thyroxine)	8.60	ug/dl	3.2-12.6	CLIA
TSH (Thyroid Stimulating Hormone)	2.32	μIU/mL	0.27 - 5.5	CLIA

Interpretation:

0.3-4.5	μIU/mL	First Trimester
0.5-4.6	μIU/mL	Second Trimester
0.8-5.2	μIU/mL	Third Trimester
0.5-8.9	μIU/mL	Adults 55-87 Years
0.7-27	μIU/mL	Premature 28-36 Week
2.3-13.2	μIU/mL	Cord Blood > 37Week
0.7-64	μIU/mL	Child(21 wk - 20 Yrs.)
1-39	μIU/mL	Child 0-4 Days
1.7-9.1	μIU/mL	Child 2-20 Week

1) Patients having low T3 and T4 levels but high TSH levels suffer from primary hypothyroidism, cretinism, juvenile myxedema or autoimmune disorders.





INDRA DIAGNOSTIC CENTRE

Add: Indra Deep Complex, Sanjay Gandhi Puram, Faizabad Road, Indira Nagar
Ph: 7706041643, 7706041644
CIN : U85196UP1992PLC014075



Patient Name	: Mr.PRASHANT KUMAR SAHU	Registered On	: 24/Sep/2022 08:39:33
Age/Gender	: 59 Y 10 M 9 D /M	Collected	: 24/Sep/2022 08:54:57
UHID/MR NO	: IDCD.0000153098	Received	: 24/Sep/2022 12:31:03
Visit ID	: IDCD0195102223	Reported	: 24/Sep/2022 14:02:31
Ref Doctor	: Dr.Mediwheel - Arcofemi Health Care Ltd.	Status	: Final Report

DEPARTMENT OF IMMUNOLOGY

MEDIWHEEL BANK OF BARODA MALE ABOVE 40 YRS

Test Name	Result	Unit	Bio. Ref. Interval	Method
-----------	--------	------	--------------------	--------

- 2) Patients having high T3 and T4 levels but low TSH levels suffer from Grave's disease, toxic adenoma or sub-acute thyroiditis.
- 3) Patients having either low or normal T3 and T4 levels but low TSH values suffer from iodine deficiency or secondary hypothyroidism.
- 4) Patients having high T3 and T4 levels but normal TSH levels may suffer from toxic multinodular goiter. This condition is mostly a symptomatic and may cause transient hyperthyroidism but no persistent symptoms.
- 5) Patients with high or normal T3 and T4 levels and low or normal TSH levels suffer either from T3 toxicosis or T4 toxicosis respectively.
- 6) In patients with non thyroidal illness abnormal test results are not necessarily indicative of thyroidism but may be due to adaptation to the catabolic state and may revert to normal when the patient recovers.
- 7) There are many drugs for eg. Glucocorticoids, Dopamine, Lithium, Iodides, Oral radiographic dyes, etc. which may affect the thyroid function tests.
- 8) Generally when total T3 and total T4 results are indecisive then Free T3 and Free T4 tests are recommended for further confirmation along with TSH levels.



Dr. Anupam Singh
M.B.B.S., M.D. (Pathology)





INDRA DIAGNOSTIC CENTRE

Add: Indra Deep Complex, Sanjay Gandhi Puram, Faizabad Road, Indira Nagar
Ph: 7706041643,7706041644
CIN : U85196UP1992PLC014075



Patient Name	: Mr.PRASHANT KUMAR SAHU	Registered On	: 24/Sep/2022 08:39:34
Age/Gender	: 59 Y 10 M 9 D /M	Collected	: N/A
UHID/MR NO	: IDCD.0000153098	Received	: N/A
Visit ID	: IDCD0195102223	Reported	: 24/Sep/2022 10:08:33
Ref Doctor	: Dr.Mediwheel - Arcofemi Health Care Ltd.	Status	: Final Report

DEPARTMENT OF X-RAY

MEDIWHEEL BANK OF BARODA MALE ABOVE 40 YRS

X-RAY DIGITAL CHEST PA *

(500 mA COMPUTERISED UNIT SPOT FILM DEVICE)

DIGITAL CHEST P-A VIEW

- Soft tissue shadow appears normal.
- Bony cage is normal.
- Diaphragmatic shadows are normal on both sides.
- Costo-phrenic angles are bilaterally clear.
- Trachea is central in position.
- Cardiac size & contours are normal.
- Hilar shadows are normal.
- Pulmonary vascularity & distribution are normal.
- Pulmonary parenchyma did not reveal any significant lesion.

IMPRESSION : NORMAL SKIAGRAM



Dr. Anil Kumar Verma
(MBBS,DMRD)





INDRA DIAGNOSTIC CENTRE

Add: Indra Deep Complex, Sanjay Gandhi Puram, Faizabad Road, Indira Nagar
Ph: 7706041643,7706041644
CIN : U85196UP1992PLC014075



Patient Name	: Mr.PRASHANT KUMAR SAHU	Registered On	: 24/Sep/2022 08:39:34
Age/Gender	: 59 Y 10 M 9 D /M	Collected	: N/A
UHID/MR NO	: IDCD.0000153098	Received	: N/A
Visit ID	: IDCD0195102223	Reported	: 24/Sep/2022 13:09:10
Ref Doctor	: Dr.Mediwheel - Arcofemi Health Care Ltd.	Status	: Final Report

DEPARTMENT OF ULTRASOUND

MEDIWHEEL BANK OF BARODA MALE ABOVE 40 YRS

ULTRASOUND WHOLE ABDOMEN (UPPER & LOWER) *

LIVER

- Liver is mildly enlarged in size (~ 162 mm) with normal homogenous echo texture.
- No obvious focal lesion is seen. The intra-hepatic biliary radicles are normal.
- Portal vein is normal in caliber.

GALL BLADDER & CBD

- The gall bladder is normal in size and has regular walls. Lumen of the gall bladder is anechoic. No wall thickening or pericholecystic fluid noted.
- Visualised proximal common bile duct is normal in caliber.

PANCREAS

- The pancreas is normal in size and shape and has a normal homogenous echotexture. Pancreatic duct is not dilated.

KIDNEYS

- Both the kidneys are normal in size and echotexture.
- The collecting system of both the kidneys is normal and cortico-medullary demarcation is clear.

SPLEEN

- The spleen is normal in size and has a normal homogenous echo-texture.

LYMPH NODES

- No significant lymph node noted.





INDRA DIAGNOSTIC CENTRE

Add: Indra Deep Complex, Sanjay Gandhi Puram, Faizabad Road, Indira Nagar
Ph: 7706041643, 7706041644
CIN : U85196UP1992PLC014075



Patient Name	: Mr.PRASHANT KUMAR SAHU	Registered On	: 24/Sep/2022 08:39:34
Age/Gender	: 59 Y 10 M 9 D /M	Collected	: N/A
UHID/MR NO	: IDCD.0000153098	Received	: N/A
Visit ID	: IDCD0195102223	Reported	: 24/Sep/2022 13:09:10
Ref Doctor	: Dr.Mediwheel - Arcofemi Health Care Ltd.	Status	: Final Report

DEPARTMENT OF ULTRASOUND

MEDIWHEEL BANK OF BARODA MALE ABOVE 40 YRS

URINARY BLADDER

- Urinary bladder is well distended. Bladder wall is normal in thickness and is regular.
- **Pre void urine volume is ~ 210 cc.**
- **Post void residual urine volume is ~44 cc.**

PROSTATE

- **Prostate gland is mildly enlarged in size & ~ approx 44 x 37 x 34 mm, prostate weight is ~ approx 30.2 grams with median lobe indenting bladder base.**

IMPRESSION

- **Mild hepatomegaly.**
- **Mild prostatomegaly with post void residual urine volume is ~44 cc.**

Typed by- anoop

(This report is an expert opinion & not a diagnosis. Kindly intimate us immediately or within 7 days for any reporting / typing error or any query regarding sonographic correlation of clinical findings)

*** End Of Report ***

(**) Test Performed at Chandan Speciality Lab.

Result/s to Follow:

ECG / EKG, Tread Mill Test (TMT)



Dr. Anil Kumar Verma
(MBBS, DMRD)

This report is not for medico legal purpose. If clinical correlation is not established, kindly repeat the test at no additional cost within seven days.

Facilities: Pathology, Bedside Sample Collection, Health Check-ups, Digital X-Ray, ECG (Bedside also), Allergy Testing, Test And Health Check-ups, Ultrasonography, Sonomammography, Bone Mineral Density (BMD), Doppler Studies, 2D Echo, CT Scan, MRI, Blood Bank, TMT, EEG, PFT, OPG, Endoscopy, Digital Mammography, Electromyography (EMG), Nerve Condition Velocity (NCV), Audiometry, Brainstem Evoked Response Audiometry (BERA), Colonoscopy, Ambulance Services, Online Booking Facilities for Diagnostics, Online Report Viewing *
365 Days Open *Facilities Available at Select Location

Page 14 of 14



Customer Care No.: +91-9918300637 E-mail: customercare.diagnostic@chandan.co.in Web: www.chandan.co.in

Home Sample Collection
1800-419-0002

Mar. 2018

Indra Diagnostic Centre, Indira Nagar



Age / Gender: 59/Male

Date and Time: 24th Sep 22 9:09 AM

Patient ID: IDCD0195102223

Patient Name: Mr.PRASHANT KUMAR SAHU

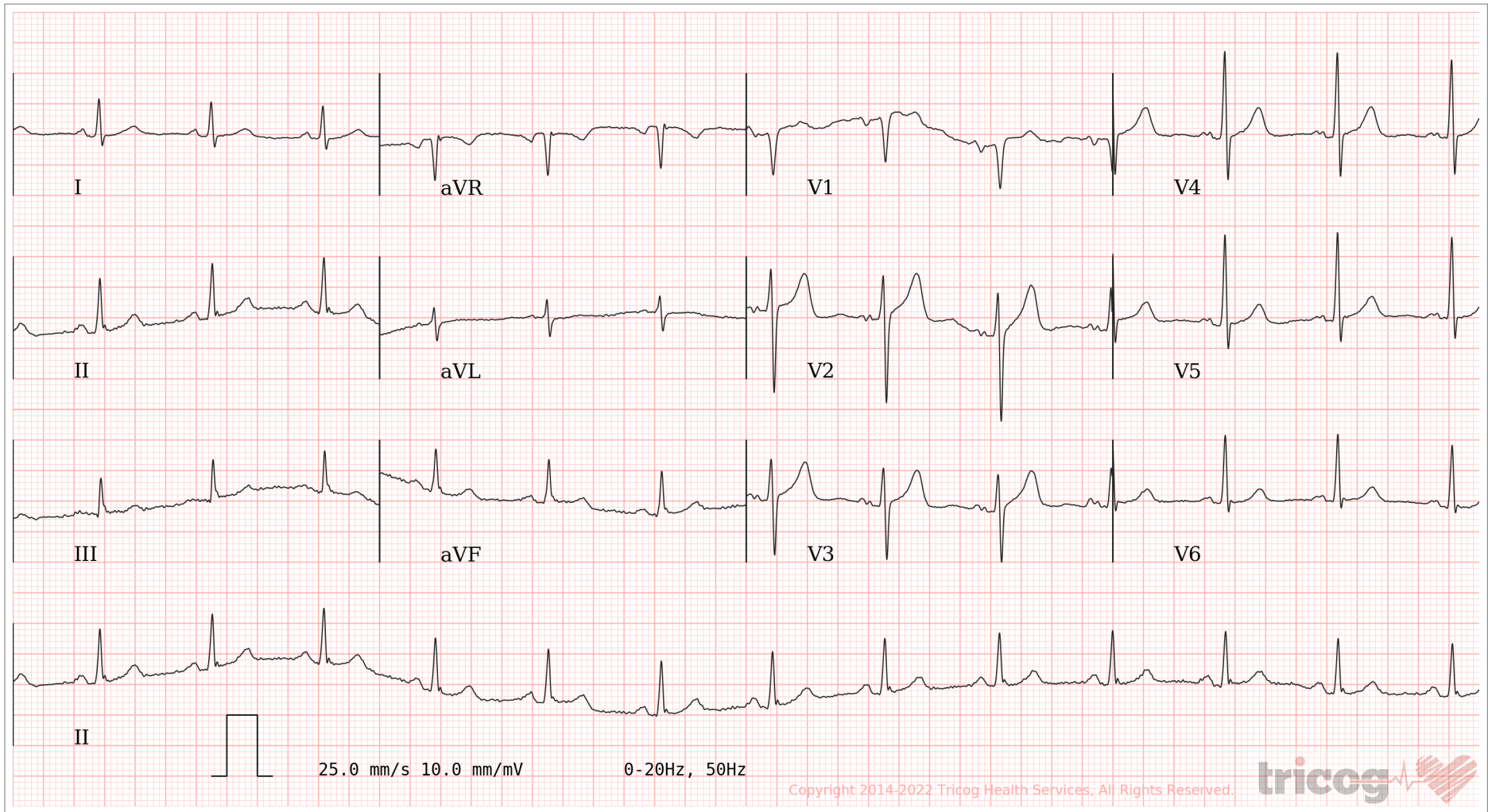

AR: 81bpm VR: 81bpm QRSD: 78ms QT: 348ms QTc: 404ms PRI: 138ms P-R-T: 56° 67° 55°

ECG Within Normal Limits: Sinus Rhythm, Normal Axis. Please correlate clinically.

AUTHORIZED BY

Dr. Charit
MD, DM: Cardiology

REPORTED BY

Dr Vishwanath. A

Disclaimer: Analysis in this report is based on ECG alone and should only be used as an adjunct to clinical history, symptoms and results of other invasive and non-invasive tests and must be interpreted by a qualified physician.

63382