

Age / Gender: 32/Male
 Patient ID: 0000012910
 Patient Name: MUNEIAH BOLLE

Date and Time: 26th Mar 22 10:50 AM

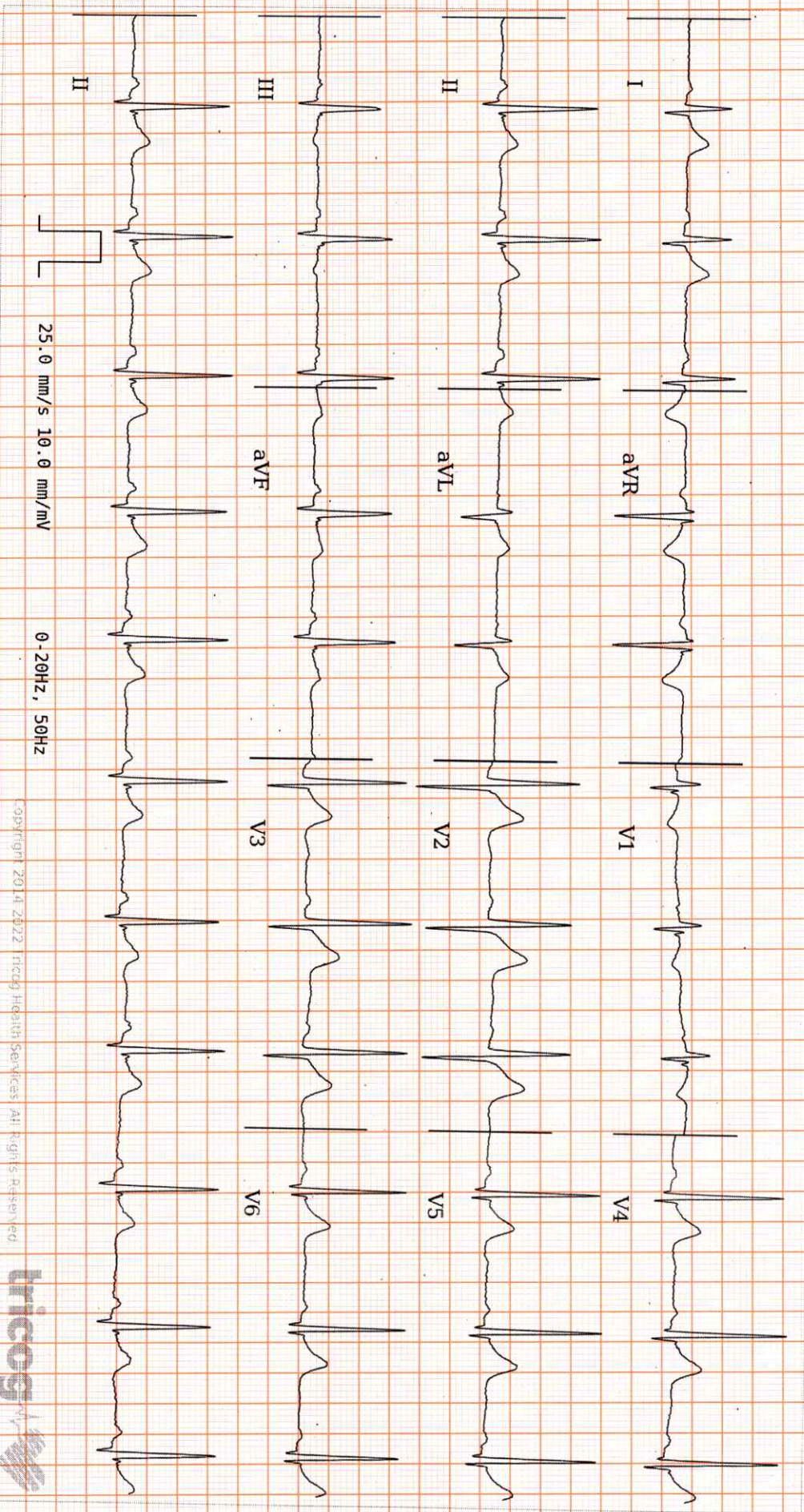

AR: 69bpm VR: 69bpm QRSd: 90ms QT: 368ms QTc: 394ms PRI: 146ms P-R-T: 57° 70° 26°
 25.0 mm/s 10.0 mm/mV 0.20Hz, 50Hz

Sinus Rhythm, Normal Axis, Nonspecific ST Abnormality. Please correlate clinically.



REPORTED BY

[Signature]
 Dr. Kavitha Girish



2D ECHO CARDIOGRAM – COLOUR DOPPLER REPORT

Name of the Patient : Mr.MUNEIAH BOLLE

Age -/Sex32/MALE

BILL NUMBER :12910

DATE: 26/03/2022

MITRAL VALVE	:	NORMAL
AORTIC VALVE	:	NORMAL
TRICUSPID VALVE	:	Normal
PULMONARY VALVE	:	normal
RIGHT ATRIUM	:	NORMAL
RIGHT VENTRICLE	:	NORMAL
LEFT ATRIUM	:	3.3 cm
LEFT VENTRICLE	:	IVSD – 0.8 Cm LVEDD — 4.0 cm, EF –68% PWD - 0.8 cm LVESD – 2.1 cm
RWMA	:	NO RWMA OF LV
IAS	:	INTACT
IVS	:	Intact
AORTA	:	2.7 cm
PULMONARY ARTERY	:	Normal
PERICARDIUM	:	Normal
PULMONARY VEINS	:	Normal
SVC / IVC / CORONARY SINUS	:	Normal
INTRACARDIAC MASSES	:	Normal
OTHERS	:	
<u>DOPPLER STUDY</u>	:	MITRAL E/A : E > A AORTIC JET VEL: 1.2 m/sec PULM. JET VEL : 0.8 mt/sec TRICUSPID VEL : mt/sec, RVSP - mmHg

CONCLUSION:

NO RWMA OF LV
NORMAL LV FUNCTION
NORMAL VALVES AND CHAMBERS
TRIVIAL TR, NO PAH
NO PERICARDIAL EFFUSION/CLOT



COSULTANT CARDIOLOGIST

A Unit of Avanthi Health Care PVT. LTD.

266, Main Road, Vivekananda Nagar, Kukatpally, Hyderabad-500 072., P: 040-23 16 11 20, M: +91 8008804014

S.R. Nagar Circle, Near Umesh Chandra Statue, Hyderabad-500 038., P: 040-29 56 56 56, M: +91 8008804014

2-48/98/a/nr, Telecom Nagar, Main Road, Opp to Cultfit, Beside Medplus, Gachibowli - 500032., M: +91 9515978234

Name : **MUNEIAH BOLLE**
Age/Gender : 32YEARS/MALE
Reff By : MEDIWHEEL

Patient Id : 12910
Sample Drawn Date : 26-Mar-2022
Reported Date : 26-Mar-2022

RADIOLOGY

DEPARTMENT OF RADIOLOGY
ULTRASOUND SCAN OF WHOLE ABDOMEN

LIVER : Normal in size 127 mm with increased echotexture. No focal lesions or dilated biliary radicles. No IHBD / CBD dilatation. Portal vein is normal.

GALL BLADDER : Normal in size. No calculi.

SPLEEN : Normal in size 98 mm with normal echotexture. No focal lesions.

PANCREAS : Head, body, visualized parts of tail are normal. No focal lesions or peripancreatic collections are seen

RIGHT KIDNEY : Measuring 86 x 37 mm. Normal in size and echotexture. Pelvicalyceal system is normal. No calculi or hydronephrosis.

LEFT KIDNEY : Measuring 90 x 52 mm. Normal in size and echotexture. Pelvicalyceal system is normal. No calculi or hydronephrosis.

URINARY BLADDER : Well distended and normal. No calculi/wall thickening.

PROSTATE : Normal in size (Vol : 15 cc), contour and echotexture.

No ascites or lymphadenopathy is seen.

IMPRESSION :

* **GRADE I FATTY LIVER.**

FOR CLINICAL CORRELATION AND FURTHER EVALUATION IF INDICATED.

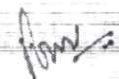

Radiologist

A Unit of Avanthi Health Care PVT. LTD.

266, Main Road, Vivekananda Nagar, Kukatpally, Hyderabad-500 072., P: 040-23 16 11 20, M: +91 8008804014

S.R. Nagar Circle, Near Umesh Chandra Statue, Hyderabad-500 038., P: 040-29 56 56 56, M: +91 8008804014

2-48/98/a/nr, Telecom Nagar, Main Road, Opp to Cultfit, Beside Medplus, Gachibowli - 500032., M: +91 9515978234

Assay result should be correlated clinically with other laboratory finding and the total clinical status of the patient.

Note : This Report is subject to the terms and conditions mentioned overleaf.

Note : PARTIAL REPRODUCTION OF THIS REPORT IS NOT PERMITTED

e-mail: applediagnosticnyd@gmail.com

website : www.applediagnostic.com



Patient ID: 12910MEDI	Patient Name: MUNEIAH BOLLE 32YM
Age:	Sex: M
Accession Number: ACCNO005380	Modality: CR
Referring Physician: MEDIWHEEL	Study: CHEST
Study Date: 26-Mar-2022	

X - RAY CHEST PA VIEW

Trachea is in midline.

Both hila normal in density.

Cardiac silhouette maintained.

Both CP angles are clear.

Both lung parenchyma are normal.

Bony cage and soft tissues are normal.

IMPRESSION: NORMAL STUDY.

For clinical correlation.

Dr.Sukumar.,MDRD
Consultant Radiologist

Date: 26-Mar-2022 11:24:55

Healthy testing for Wealthy Living



Name : **MUNEIAH BOLLE**
Age/Gender : 32YEARS/MALE
Sample Type : --
Reff By : MEDIWHEEL

Patient Id : 12910
Sample Drawn Date : 26-Mar-2022
Reported Date : 27-Mar-2022

HEMATOLOGY

TEST DESCRIPTION	RESULT	UNITS	REFERENCE RANGE
COMPLETE BLOOD COUNT			
Hemoglobin	16.8	gm/dL	Male : 13.0 - 18.0 Female : 11.5 - 16.0
Erythrocyte Count (RBC Count)	5.3	mill/uL	Male : 4.5 - 5.5 Female : 3.8 - 4.8
Hematocrit (HCT)	50.2	%	Male : 40 - 54 Female : 35 - 47
Platelet (Method : Cell Counter)	2.6	lakhs/cumm	1.50 - 4.50
Red Cell Indices			
MCV	94	fl	83 - 101
MCH	31	pg	27 - 32
MCHC (Method : Cell Counter)	33	pg	31.5 - 34.5
Total Count and Differential Count			
Total WBC Count	4920	cells/cumm	4000 - 11000
Neutrophils	52	%	40 - 75
Lymphocytes	40	%	20 - 40
Eosinophils	03	%	0 - 6
Monocytes	05	%	2 - 10
Basophils (Method : Cell Counter)	00	%	0 - 1
MICROSCOPIC BLOOD PICTURE			
RBC Morphology	NORMOCYTIC/NORMOCHROMIC		
WBC Morphology	NORMAL IN MORPHOLOGY		
Platelete Morphology	ADEQUATE		
Method: Cell Counter			

-----End of the Report-----

DR. S. V. RAMANA MD.,
Chief Pathologist

Assay result should be correlated clinically with other laboratory finding and the total clinical status of the patient.
Note : This Report is subject to the terms and conditions mentioned overleaf
Note : PARTIAL REPRODUCTION OF THIS REPORT IS NOT PERMITTED

Healthy testing for Wealthy living



Name : **MUNEIAH BOLLE**
Age/Gender : 32YEARS/MALE
Sample Type : WB EDTA
Reff By : MEDIWHEEL

Patient Id : 12910
Sample Drawn Date : 26-Mar-2022
Reported Date : 27-Mar-2022

HEMATOLOGY

TEST DESCRIPTION	RESULT	UNITS	REFERENCE RANGE
Blood Grouping (A B O) and Rh typing*			
Blood Grouping (ABO)	"B"		
Rh Typing	Positive		
Method: Tube method			

-----End of the Report-----

DR. S. V. RAMANA MD.,
Chief Pathologist

Assay result should be correlated clinically with other laboratory finding and the total clinical status of the patient.
Note : This Report is subject to the terms and conditions mentioned overleaf
Note : PARTIAL REPRODUCTION OF THIS REPORT IS NOT PERMITTED

Healthy testing for Wealthy living



Name : **MUNEIAH BOLLE**
Age/Gender : 32YEARS/MALE
Sample Type : --
Reff By : MEDIWHEEL

Patient Id : 12910
Sample Drawn Date : 26-Mar-2022
Reported Date : 27-Mar-2022

CLINICAL BIOCHEMISTRY

TEST DESCRIPTION	RESULT	UNITS	REFERENCE RANGE
FBS & PLBS			
Fasting Blood Sugar	84	mg/dl	60 - 110
Fasting Urine Glucose (Method :Strip)	NIL		
Post Prandial Blood Sugar - PLBS	117	mg/dL	110 - 160
Post Prandial Urine Glucose (Method :Strip)	NIL		

-----End of the Report-----



DR. S. V. RAMANA MD:
Chief Pathologist

Assay result should be correlated clinically with other laboratory finding and the total clinical status of the patient.
Note : This Report is subject to the terms and conditions mentioned overleaf
Note : PARTIAL REPRODUCTION OF THIS REPORT IS NOT PERMITTED

Healthy testing for Wealthy living



Name : **MUNEIAH BOLLE**
Age/Gender : 32YEARS/MALE
Sample Type : EDTA BLOOD
Reff By : MEDIWHEEL

Patient Id : 12910
Sample Drawn Date : 26-Mar-2022
Reported Date : 27-Mar-2022

CLINICAL BIOCHEMISTRY

TEST DESCRIPTION	RESULT	UNITS	REFERENCE RANGE
GHB/HbA1c			
GLYCOSYLATED HAEMOGLOBIN (HbA1c)	5.3		< 6.0 : Non Diabetic 6.0 - 7.0 : Good Control 7.0 - 8.0 : Poor Control > 8 : Alert

-----End of the Report-----

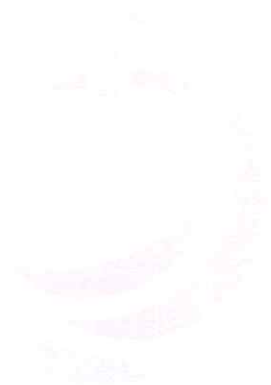

DR. S. V. RAMANA MD.
Chief Pathologist

Assay result should be correlated clinically with other laboratory finding and the total clinical status of the patient.
Note : This Report is subject to the terms and conditions mentioned overleaf
Note : PARTIAL REPRODUCTION OF THIS REPORT IS NOT PERMITTED

Healthy testing for Wealthy living



Name : **MUNEIAH BOLLE**
Age/Gender : 32YEARS/MALE
Sample Type : --
Reff By : MEDIWHEEL

Patient Id : 12910
Sample Drawn Date : 26-Mar-2022
Reported Date : 27-Mar-2022

CLINICAL BIOCHEMISTRY

TEST DESCRIPTION	RESULT	UNITS	REFERENCE RANGE
KID-PRO			
SERUM CREATININE	1.0	mg/dL	0.7 - 1.2
BLOOD UREA	18.1	mg/dL	17 - 43
SERUM URIC ACID	9.4	mg/dL	3.5 - 7.2
SERUM CALCIUM	9.5	mg/dL	8.4 - 10.5

-----End of the Report-----

DR. S. V. RAMANA MD.
Chief Pathologist

Assay result should be correlated clinically with other laboratory finding and the total clinical status of the patient.
Note : This Report is subject to the terms and conditions mentioned overleaf
Note : PARTIAL REPRODUCTION OF THIS REPORT IS NOT PERMITTED

Healthy testing for Wealthy living



Name : **MUNEIAH BOLLE**
Age/Gender : 32YEARS/MALE
Sample Type : --
Reff By : MEDIWHEEL

Patient Id : 12910
Sample Drawn Date : 26-Mar-2022
Reported Date : 27-Mar-2022

CLINICAL BIOCHEMISTRY

TEST DESCRIPTION	RESULT	UNITS	REFERENCE RANGE
LIPID PROFILE			
Total Cholesterol (Method :CHOD/PAP)	250	mg/dL	<200:Desirable 200 - 239 : Borderline risk >240:High Risk
Cholesterol - HDL (Method :Direct)	38	mg/dL	< 40 : Low 40 - 60 : Optimal > 60 : Desirable 0 - 5.0
Total cholesterol/HDL ratio (Method :Calculated)	6.6		0 - 5.0
Cholesterol - LDL (Method :Calculated)	155	mg/dL	< 100 : Normal 100 - 129 : Desirable 130 - 159 : Borderline-High 160 - 189 : High > 190 : Very High
Cholesterol VLDL (Method :Calculated)	56.8	mg/dL	7-40
Triglycerides (Method :Lipase/Glycerol Kinase)	284	mg/dL	< 150 :Normal 150-199 :Borderline-High 200-499 :High > 500 :Very High

-----End of the Report-----

DR. S. V. RAMANA MD.
Chief Pathologist

Assay result should be correlated clinically with other laboratory finding and the total clinical status of the patient.
Note : This Report is subject to the terms and conditions mentioned overleaf
Note : PARTIAL REPRODUCTION OF THIS REPORT IS NOT PERMITTED

Healthy testing for Wealthy living

Name : **MUNEIAH BOLLE**
Age/Gender : 32YEARS/MALE
Sample Type : --
Reff By : MEDIWHEEL

Patient Id : 12910
Sample Drawn Date : 26-Mar-2022
Reported Date : 27-Mar-2022

CLINICAL BIOCHEMISTRY

TEST DESCRIPTION	RESULT	UNITS	REFERENCE RANGE
LIVER FUNCTION TEST (LFT)			
BILIRUBIN - TOTAL	1.1	mg/dL	Upto 1.0
BILIRUBIN - DIRECT	0.2	mg/dL	0.0 - 0.2
BILIRUBIN - INDIRECT	0.9	mg/dL	0.0 - 0.8
S.G.O.T	32	U/L	UP TO 35
S.G.P.T	50	IU/L	UP TO 40
ALKALINE PHOSPHATASE	81	U/L	Adults : 15 - 112 Children : 45 - 325
TOTAL PROTEINS	7.8	Gms/dL	6.0 - 8.0
ALBUMIN	4.5	Gms/dL	3.5 - 5.0
GLOBULIN	3.3	Gms/dL	1.5- 3.5
A / G Ratio	1.1		
G.G.T	36	U/L	Male : 10 - 50 Female : 05 - 30

-----End of the Report-----

DR. S. V. RAMANA MD.
Chief Pathologist

Assay result should be correlated clinically with other laboratory finding and the total clinical status of the patient.
Note : This Report is subject to the terms and conditions mentioned overleaf
Note : PARTIAL REPRODUCTION OF THIS REPORT IS NOT PERMITTED



Name : **MUNEIAH BOLLE**
Age/Gender : 32YEARS/MALE
Sample Type : --
Reff By : MEDIWHEEL

Patient Id : 12910
Sample Drawn Date : 26-Mar-2022
Reported Date : 27-Mar-2022

CLINICAL BIOCHEMISTRY

TEST DESCRIPTION	RESULT	UNITS	REFERENCE RANGE
Thyroid Profile			
TOTAL TRIIODOTHYRONINE (T3)	125.35	ng/dL	87 - 178
TOTAL THYROXINE (T4)	10.16	ug/dL	6.09 - 12.23
THYROID STIMULATING HORMONE (TSH)	2.81	μIU/mL	0.38 - 5.33

-----End of the Report-----

DR. S. V. RAMANA MD.
Chief Pathologist

Assay result should be correlated clinically with other laboratory finding and the total clinical status of the patient.
Note : This Report is subject to the terms and conditions mentioned overleaf
Note : PARTIAL REPRODUCTION OF THIS REPORT IS NOT PERMITTED



Name : **MUNEIAH BOLLE**
Age/Gender : 32YEARS/MALE
Sample Type : --
Reff By : MEDIWHEEL

Patient Id : 12910
Sample Drawn Date : 26-Mar-2022
Reported Date : 27-Mar-2022

HEMATOLOGY

TEST DESCRIPTION	RESULT	UNITS	REFERENCE RANGE
ERYTHROCYTE SEDIMENTATION RATE(ESR)			
FIRST HOUR	07	mm	1 - 10

-----End of the Report-----

DR. S. V. RAMANA MD.,
Chief Pathologist

Assay result should be correlated clinically with other laboratory finding and the total clinical status of the patient.
Note : This Report is subject to the terms and conditions mentioned overleaf
Note : PARTIAL REPRODUCTION OF THIS REPORT IS NOT PERMITTED

Healthy testing for Healthy living



Name : **MUNEIAH BOLLE**
Age/Gender : 32YEARS/MALE
Sample Type : --
Reff By : MEDIWHEEL

Patient Id : 12910
Sample Drawn Date : 26-Mar-2022
Reported Date : 27-Mar-2022

CLINICAL PATHOLOGY

TEST DESCRIPTION	RESULT	UNITS	REFERENCE RANGE
CUE- (OP)			
PHYSICAL EXAMINATION			
Quantity	15 ml		
Colour	PALE YELLOW		
Clarity	CLEAR		
Reaction (pH)*	Acidic		
Specific gravity	1.015		
CHEMICAL EXAMINATION			
Albumin	Nil		
Sugar	Nil		
Bile salts	Absent		
Bile pigments	Absent		
MICROSCOPIC EXAMINATION			
PUS CELLS	2-3	/ HPF	
Epithelial Cells	1-2	/ HPF	
R.B.Cs	Nil		
CASTS	Nil		
CRYSTALS	Nil		
OTHERS	Absent		

Method: Strip/Microscopy

-----End of the Report-----

DR. S. V. RAMANA MD.
Chief Pathologist

Assay result should be correlated clinically with other laboratory finding and the total clinical status of the patient.
Note: This Report is subject to the terms and conditions mentioned overleaf
Note: PARTIAL REPRODUCTION OF THIS REPORT IS NOT PERMITTED

Healthy testing for Wealthy living