



INDIAN DRIVING LICENCE		GOVERNMENT OF BIHAR	
FORM-7	DL: BR01 19990005326	Name: SUMIT KUMAR	
	SAID of: BIRENDRA KUMAR SINHA	Address: FLAT-G C GOVIND ENCLAVE PATNA KANKARBAGH (01) ONY PATNA PATNA SADAR, PATNA, BR 800 000	
Valid (Transport)	DOB: 01-03-1980	EG: C+	
Valid Till (Non-Transport)	28-02-2030	Badge No:	Signature of Holder
	*Authorisation to drive the folk wing vehicle class throughout India		Signature of Holder
Sign. Of Licencing Authority PATNA	Type of Vehicles: LMV MCWG only		Issued on: 11-08-1999

434/M



ID: 71

16-04-2023 09:41:35 AM

SUMIT KUMAR  
Male 43Years

**Diagnosis Information:**

Sinus Tachycardia  
Deepened Q Wave(III,aVF)

HR	: 105	bpm
P	: 90	ms
PR	: 148	ms
QRS	: 89	ms
QT/QTc	: 323/428	ms
P/QRS/T	: 53/43/26	°
RV5/SV1	: 0.873/0.513	mV

Ref-Phys. :

Report Confirmed by:

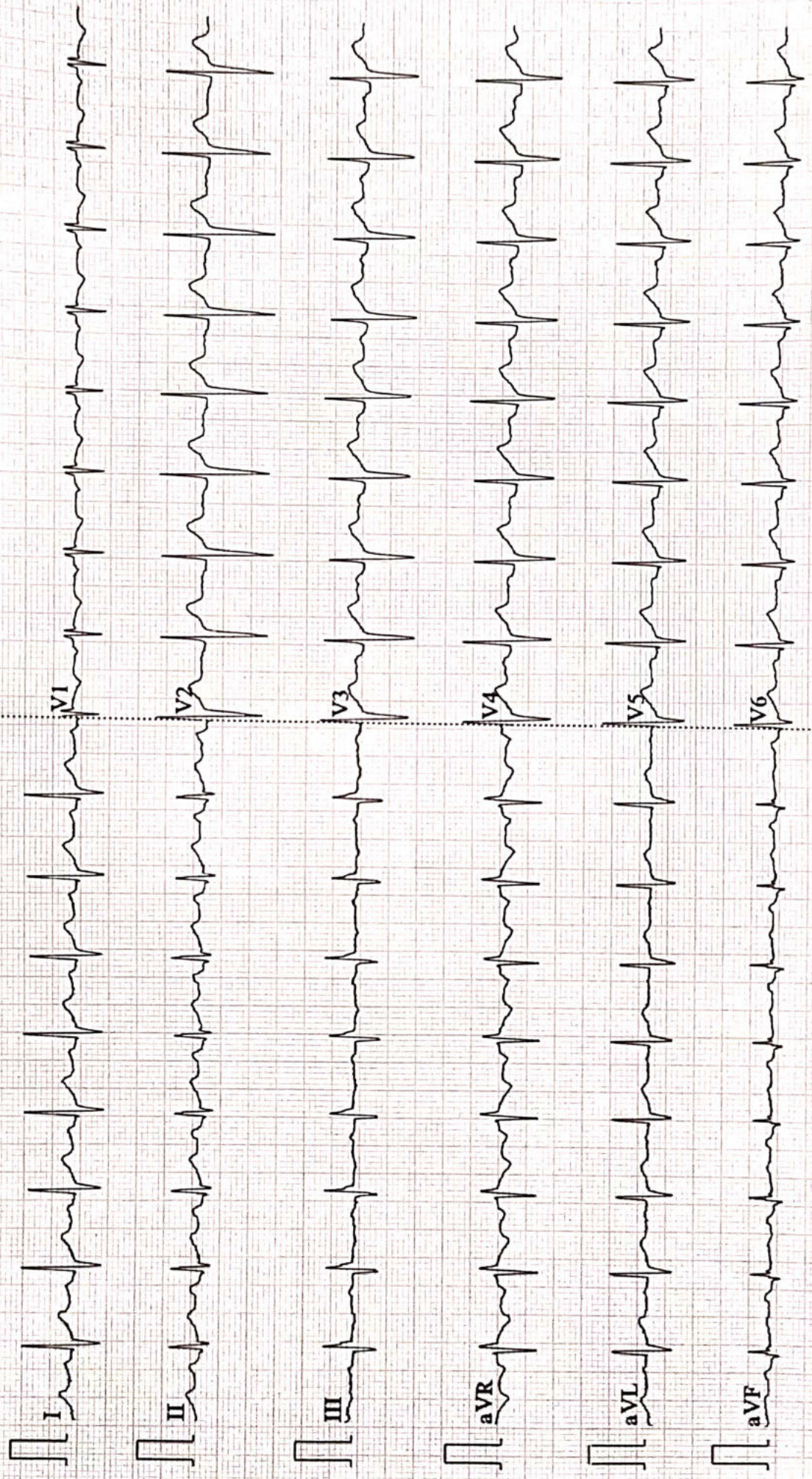





1937 / MR. SUMIT KUMAR / 43 Yrs / M / 173 Cms / 88 Kg Date: 16-Apr-2023 Technician : ARUN

Stage	Time	Duration	Belt Speed (mph)	Elevation	METs	Rate	% THR Achieved	BP	RPP	PVC	Comments
Supine	00:10	0:01	00.0	00.0	01.0	90	51 %	120/80	108	00	
Standing	00:16	0:01	00.0	00.0	01.0	95	54 %	120/80	114	00	
HV	00:21	0:01	00.0	00.0	01.0	095	54 %	120/80	114	00	
Warm Up	00:27	0:01	01.0	00.0	01.0	095	54 %	120/80	114	00	
ExStart	00:51	0:06	01.7	10.0	01.1	133	75 %	120/80	159	00	
BRUCE/ Stage 1	03:51	3:00	01.7	10.0	04.7	169	95 %	125/85	211	00	
BRUCE/ Stage 2	06:51	3:00	02.5	12.0	07.1	190	107 %	130/90	247	00	
PeakEx	06:57	0:07	01.1	00.0	07.2	192	108 %	130/90	249	00	
Recovery	07:56	1:00	01.1	00.0	01.2	179	101 %	125/85	223	00	
Recovery	08:56	2:00	01.1	00.0	01.0	173	98 %	120/80	207	00	
Recovery	10:29	3:32	01.1	00.0	01.0	156	88 %	120/80	187	00	

**Findings :**

Exercise Time : 06:07  
 Max HR Attained : 192 bpm 108% of Target 177  
 Max BP Attained : (Sys) 130/90  
 Max WorkLoad Attained : 7.2 Fair response to induced stress  
 Max ST Dep Lead & Value : V5 & -2.3 mm in Stage 2 mm  
 Test End Reasons : Fatigue, Leg Pain, Test Complete

**Report :**

**Aarogam Diagnostics**

Supine



1937 / MR. SUMIT KUMAR / 43 Yrs / M / 173 Cms / 88 Kg / HR : 90

Date: 16-Apr-2023 10:22:35 AM METS: 1.0/ 90 bpm 50% of THR BP: 120/80 mmHg Raw ECG/ BLC On/ Notch On/ HF 0.05 Hz/LF 100 Hz

ExTime: 00:10 0.0 mph, 0.0%

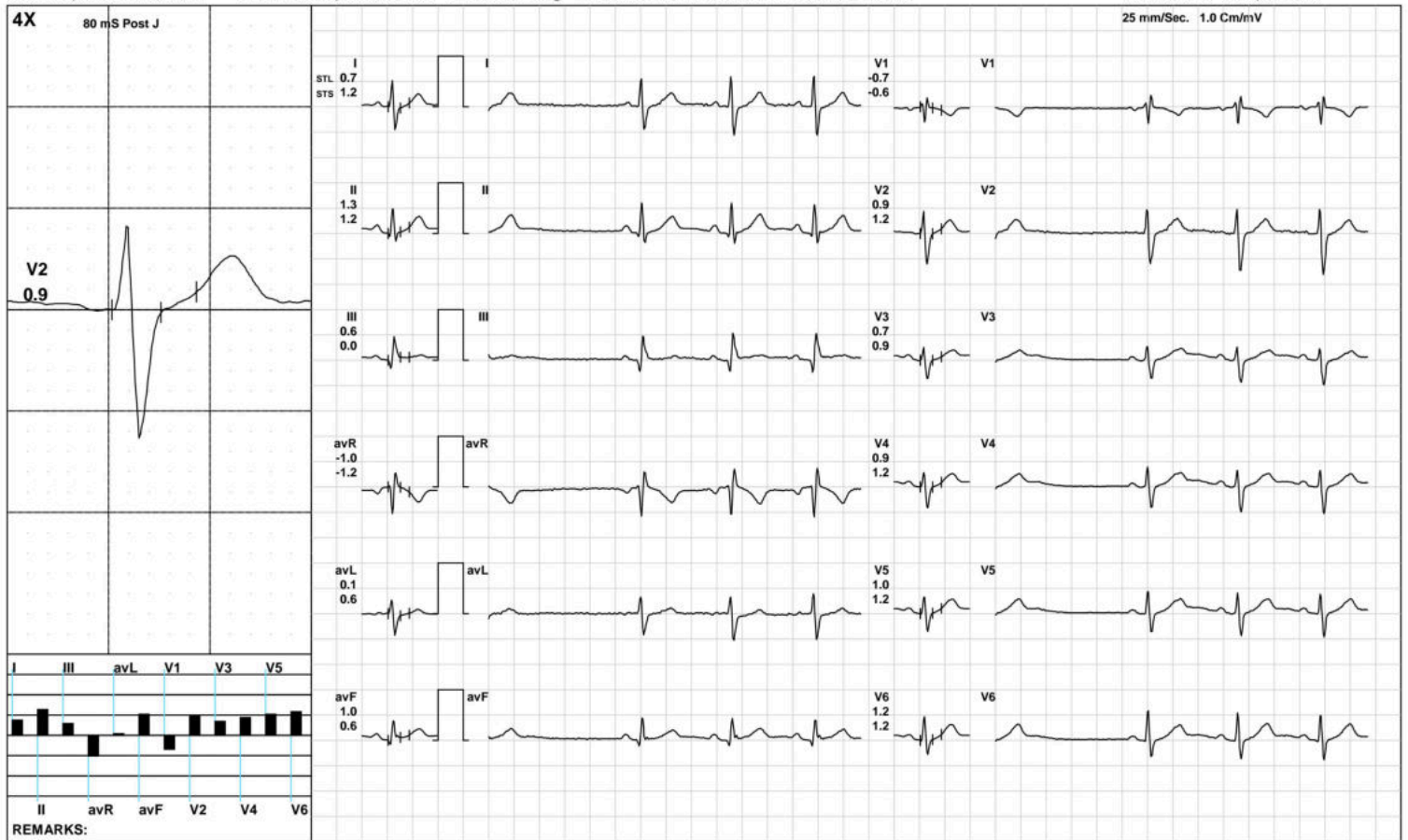

(GEM212170906)(R)Kardic by Allengers

**Aarogam Diagnostics**

Standing



1937 / MR. SUMIT KUMAR / 43 Yrs / M / 173 Cms / 88 Kg / HR : 95

Date: 16-Apr-2023 10:22:35 AM METS: 1.0/ 95 bpm 53% of THR BP: 120/80 mmHg Raw ECG/ BLC On/ Notch On/ HF 0.05 Hz/LF 100 Hz

ExTime: 00:16 0.0 mph, 0.0%

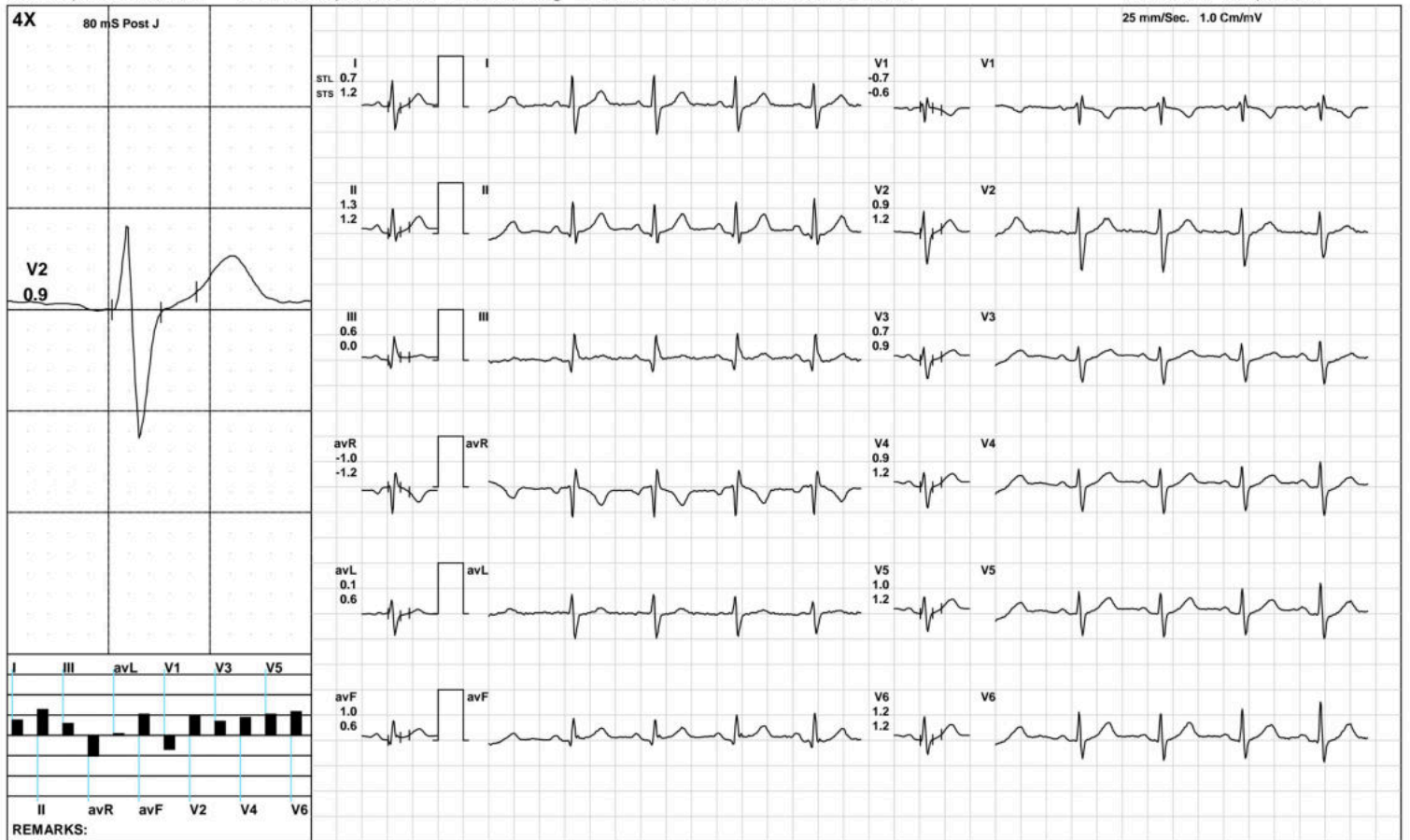

**Aarogam Diagnostics**

HV



1937 / MR. SUMIT KUMAR / 43 Yrs / M / 173 Cms / 88 Kg / HR : 95

Date: 16-Apr-2023 10:22:35 AM METS: 1.0/ 95 bpm 53% of THR BP: 120/80 mmHg Raw ECG/ BLC On/ Notch On/ HF 0.05 Hz/LF 100 Hz

ExTime: 00:21 0.0 mph, 0.0%

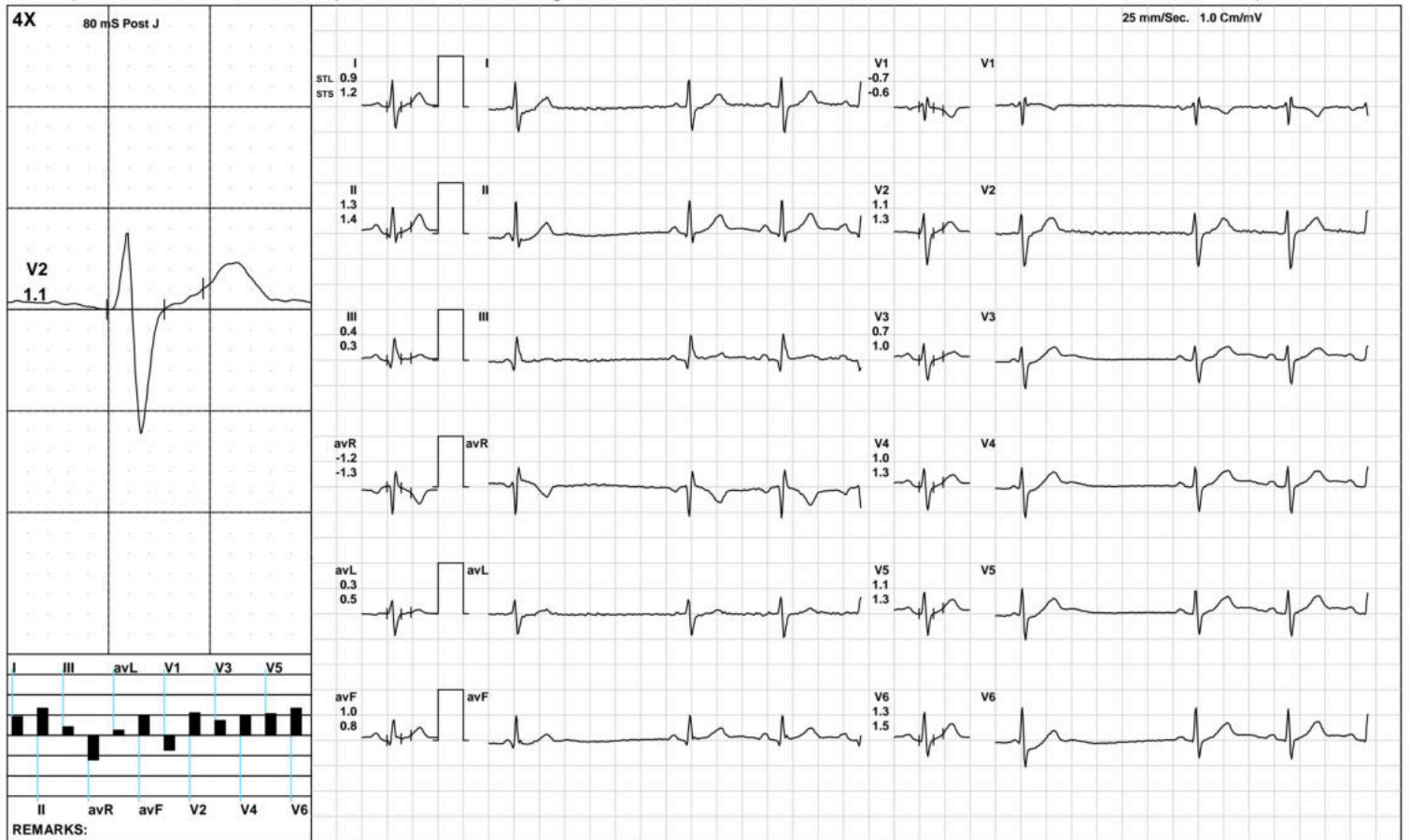

(GEM212170906)(R)Kardic by Allengers

**Aarogam Diagnostics**

Warm Up



1937 / MR. SUMIT KUMAR / 43 Yrs / M / 173 Cms / 88 Kg / HR : 95

Date: 16-Apr-2023 10:22:35 AM METS: 1.0/ 95 bpm 53% of THR BP: 120/80 mmHg Raw ECG/ BLC On/ Notch On/ HF 0.05 Hz/LF 100 Hz

ExTime: 00:27 1.0 mph, 0.0%

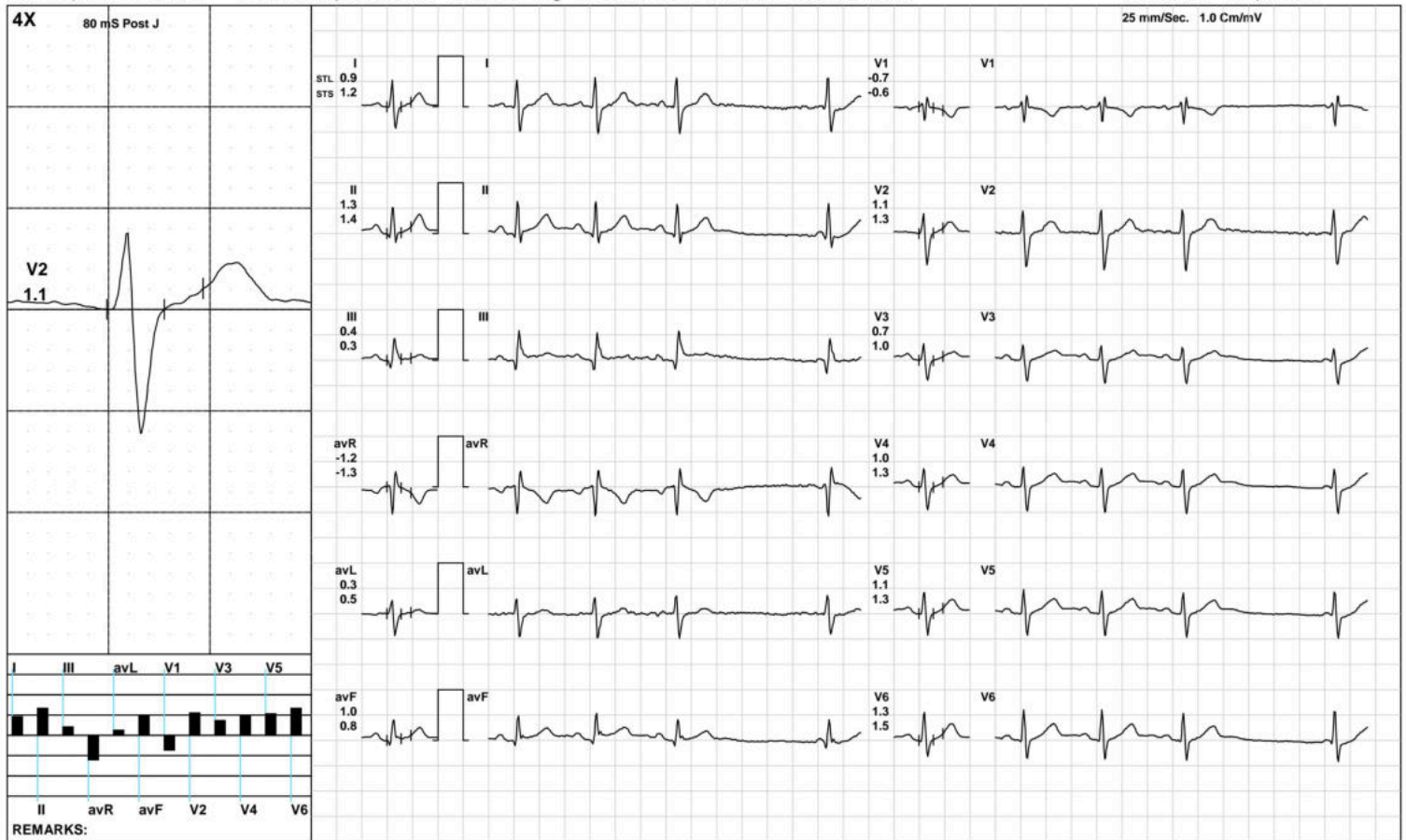

(GEM212170906)(R)Kardic by Allengers

Aarogam Diagnostics

ExStart



1937 / MR. SUMIT KUMAR / 43 Yrs / M / 173 Cms / 88 Kg / HR : 133

Date: 16-Apr-2023 10:22:35 AM METS: 1.1/ 133 bpm 75% of THR BP: 120/80 mmHg Raw ECG/ BLC On/ Notch On/ HF 0.05 Hz/LF 100 Hz

ExTime: 00:06 1.7 mph, 10.0%

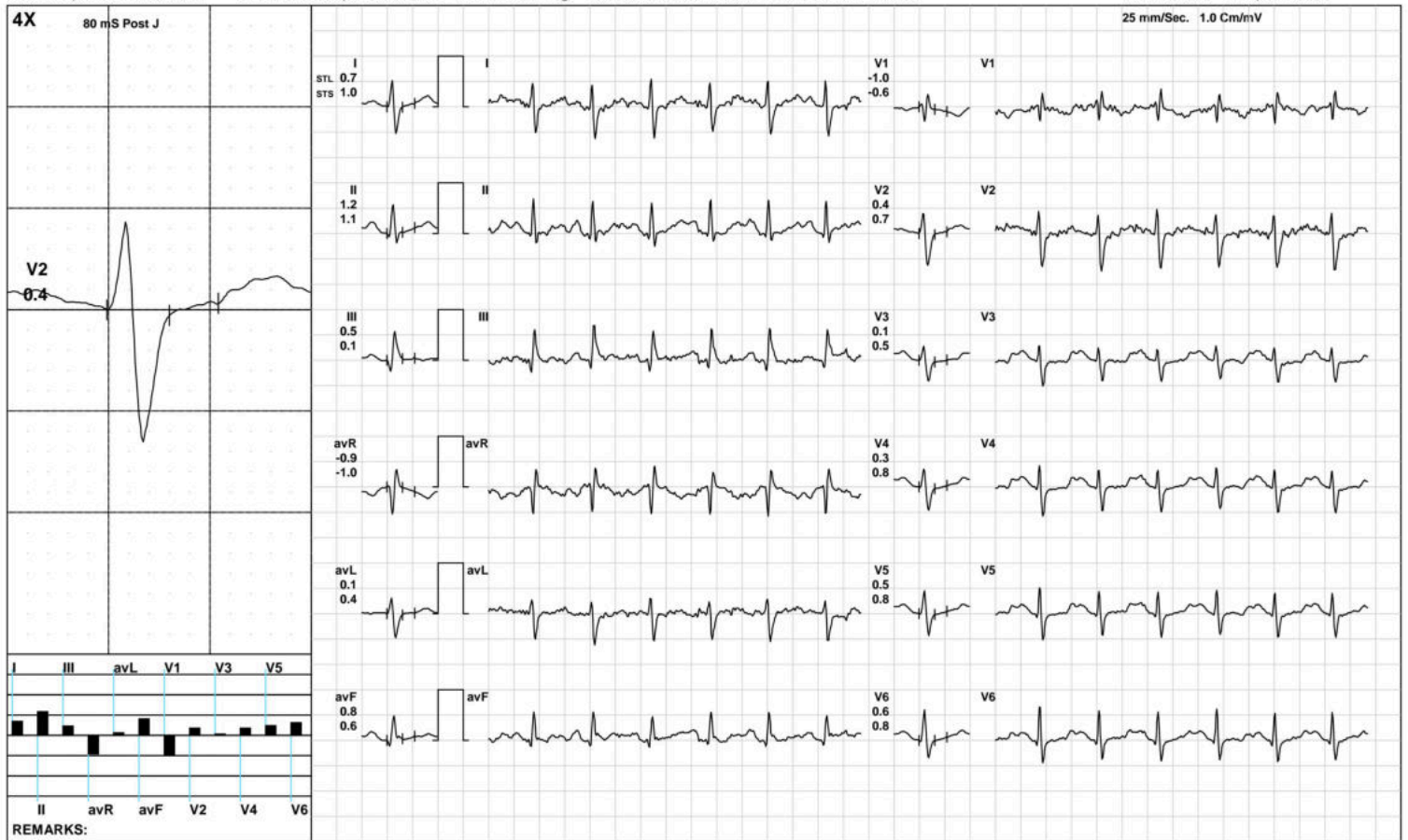



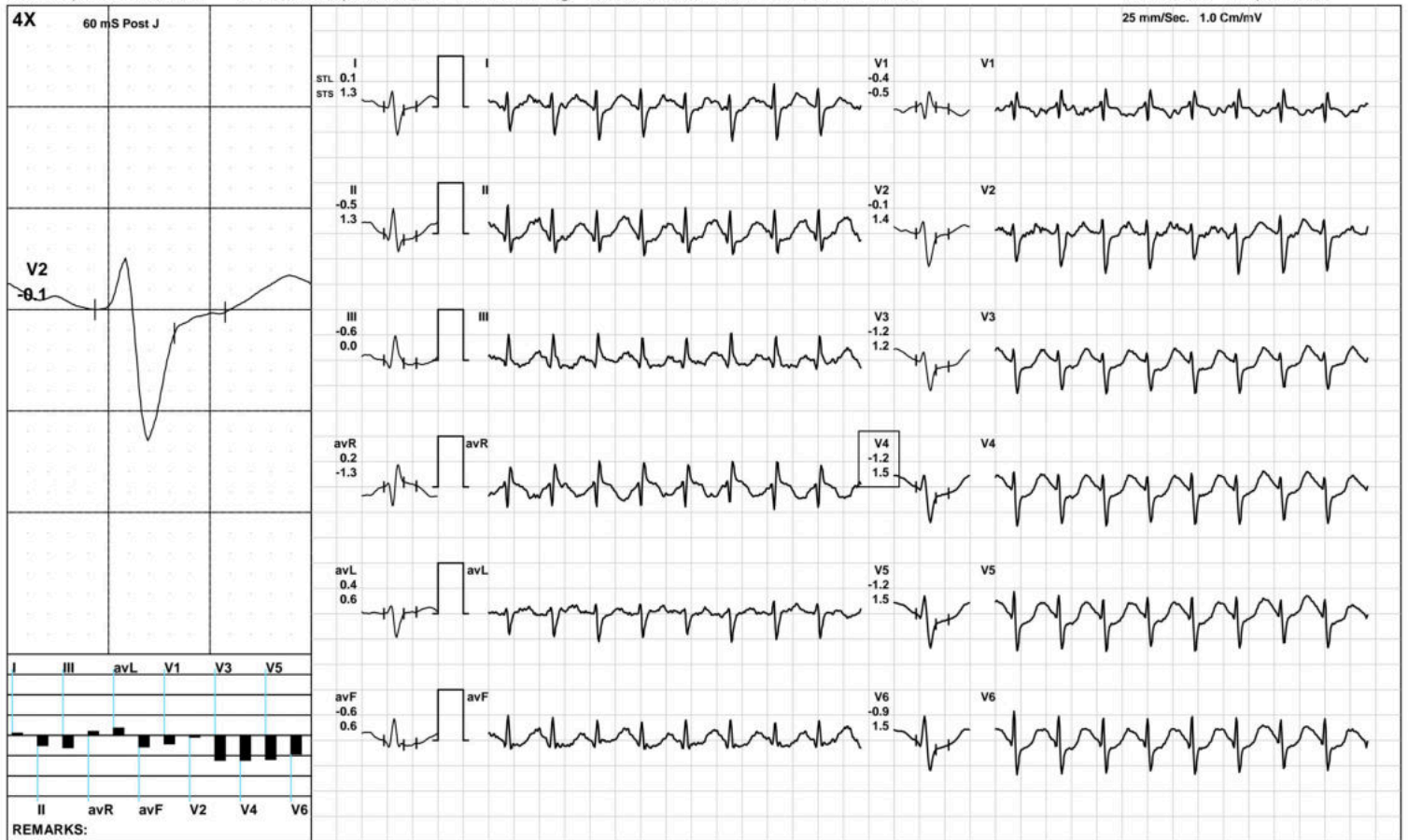

**Aarogam Diagnostics**

**BRUCE:/Stage 2(3:00)**



1937 / MR. SUMIT KUMAR / 43 Yrs / M / 173 Cms / 88 Kg / HR : 190

Date: 16-Apr-2023 10:22:35 AM METS: 7.1/ 190 bpm 107% of THR BP: 130/90 mmHg Raw ECG/ BLC On/ Notch On/ HF 0.05 Hz/LF 100 Hz

ExTime: 06:00 2.5 mph, 12.0%

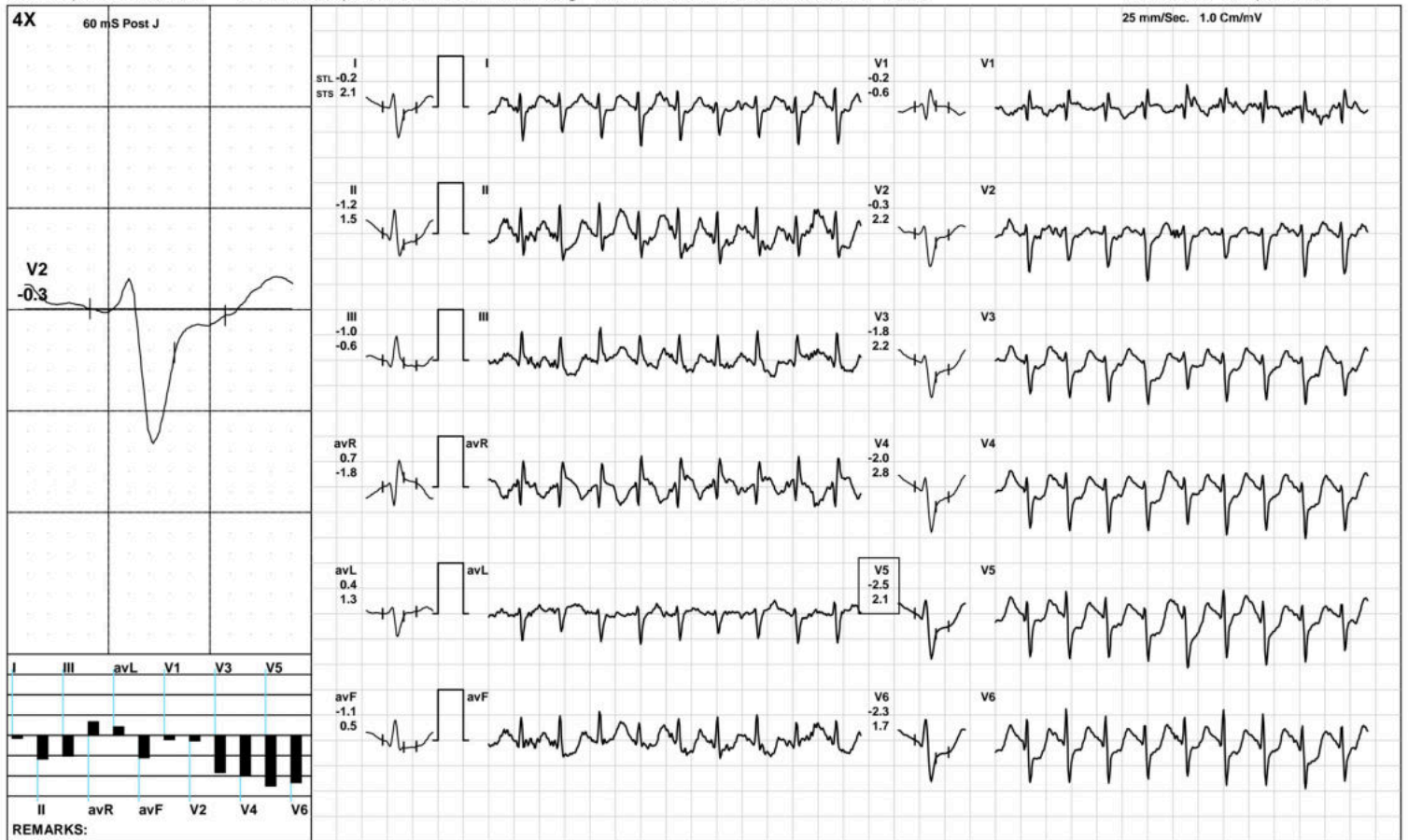

**Aarogam Diagnostics**

**PeakEx**



1937 / MR. SUMIT KUMAR / 43 Yrs / M / 173 Cms / 88 Kg / HR : 192

Date: 16-Apr-2023 10:22:35 AM METS: 7.2/ 192 bpm 108% of THR BP: 130/90 mmHg Raw ECG/ BLC On/ Notch On/ HF 0.05 Hz/LF 100 Hz

ExTime: 06:07 1.1 mph, 0.0%

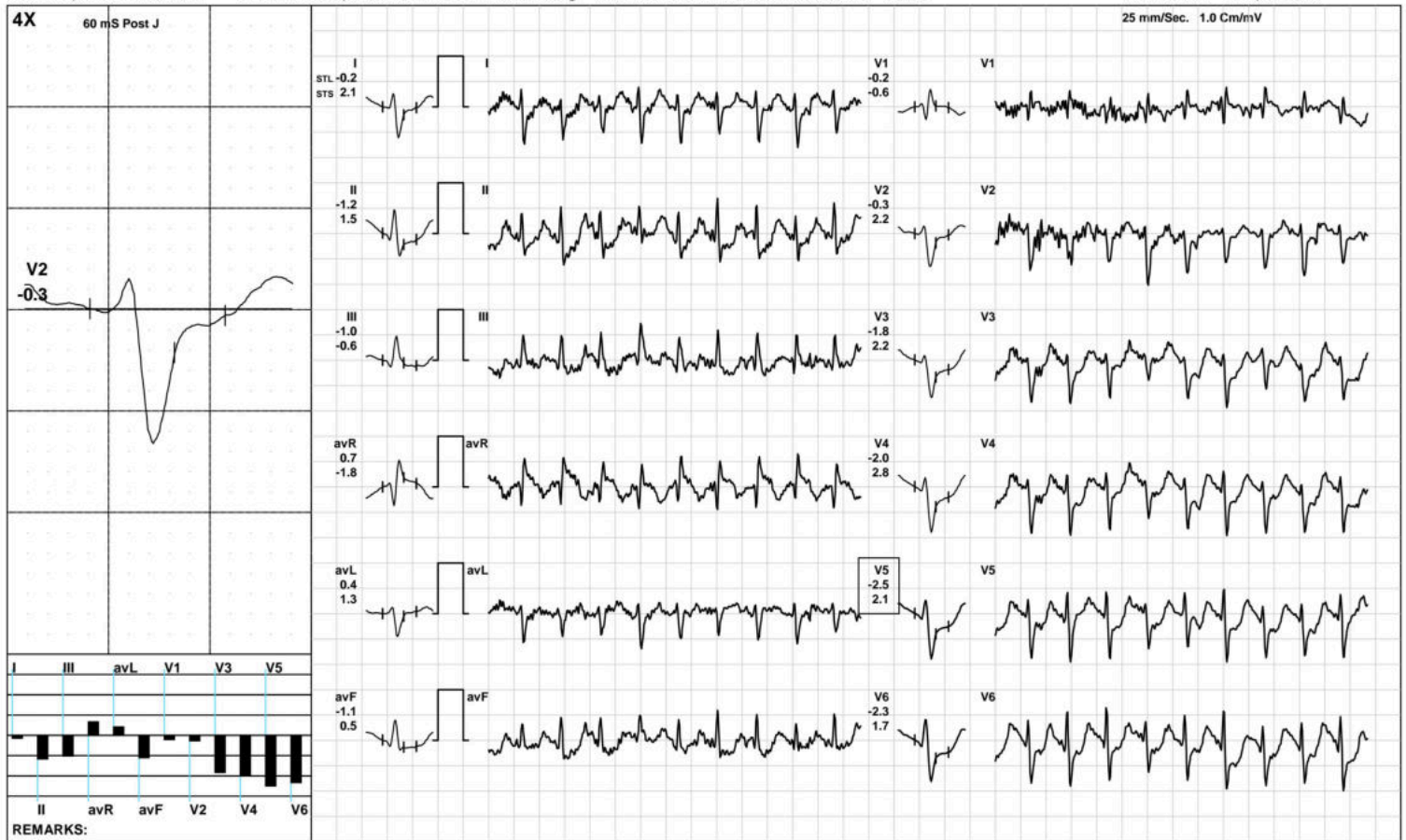



**Aarogam Diagnostics**

1937 / MR. SUMIT KUMAR / 43 Yrs / M / 173 Cms / 88 Kg / HR : 179

Recovery(1:00)



Date: 16-Apr-2023 10:22:35 AM METS: 1.2/ 179 bpm 101% of THR BP: 125/85 mmHg Raw ECG/ BLC On/ Notch On/ HF 0.05 Hz/LF 100 Hz

ExTime: 06:07 1.1 mph, 0.0%

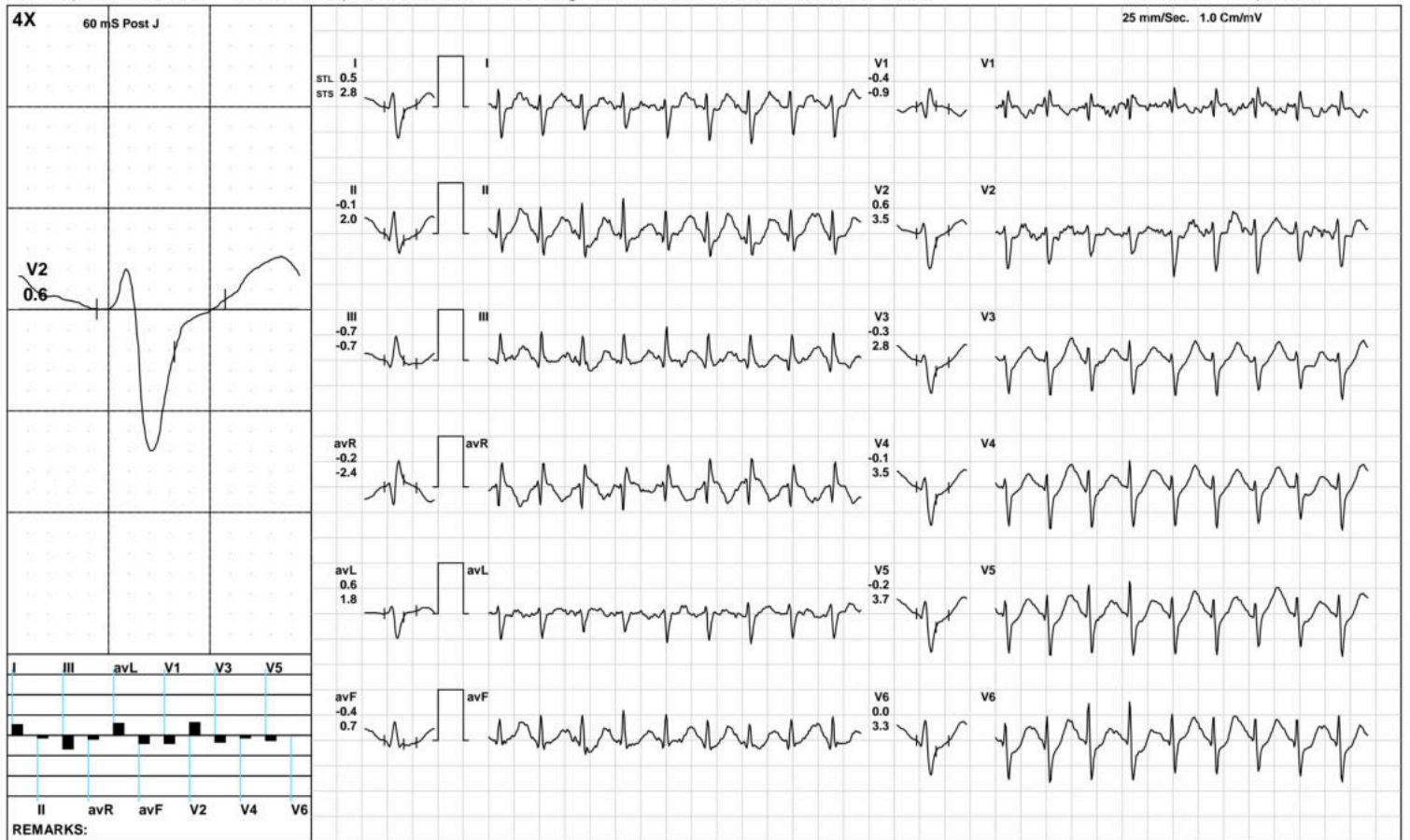

**Aarogam Diagnostics**

Recovery(2:00)



1937 / MR. SUMIT KUMAR / 43 Yrs / M / 173 Cms / 88 Kg / HR : 173

Date: 16-Apr-2023 10:22:35 AM METS: 1.0/ 173 bpm 97% of THR BP: 120/80 mmHg Raw ECG/ BLC On/ Notch On/ HF 0.05 Hz/LF 100 Hz

ExTime: 06:07 1.1 mph, 0.0%

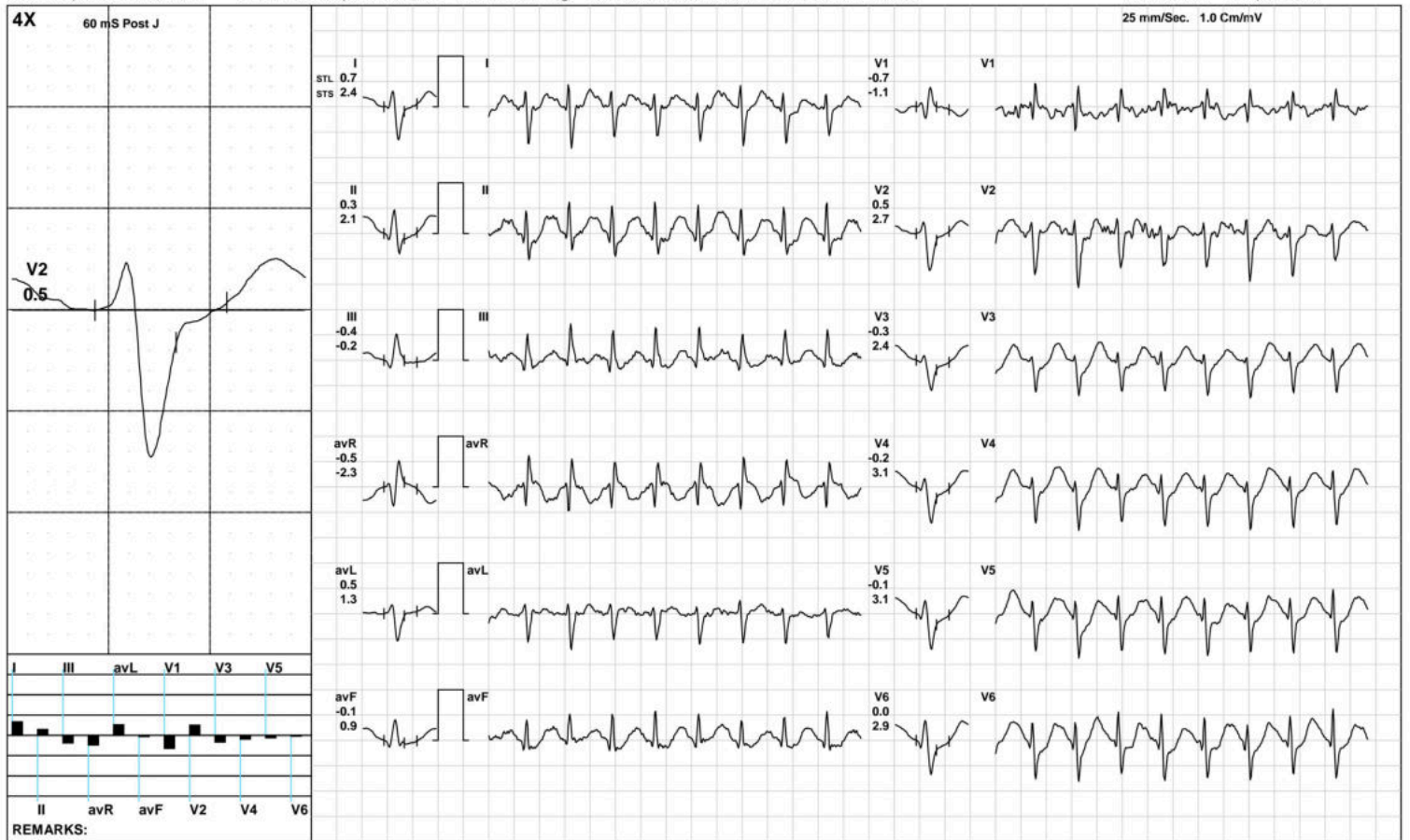

(GEM212170906)(R)Kardic by Allengers

**Aarogam Diagnostics**

Recovery(3:32)



1937 / MR. SUMIT KUMAR / 43 Yrs / M / 173 Cms / 88 Kg / HR : 156

Date: 16-Apr-2023 10:22:35 AM METS: 1.0/ 156 bpm 88% of THR BP: 120/80 mmHg Raw ECG/ BLC On/ Notch On/ HF 0.05 Hz/LF 100 Hz

ExTime: 06:07 1.1 mph, 0.0%

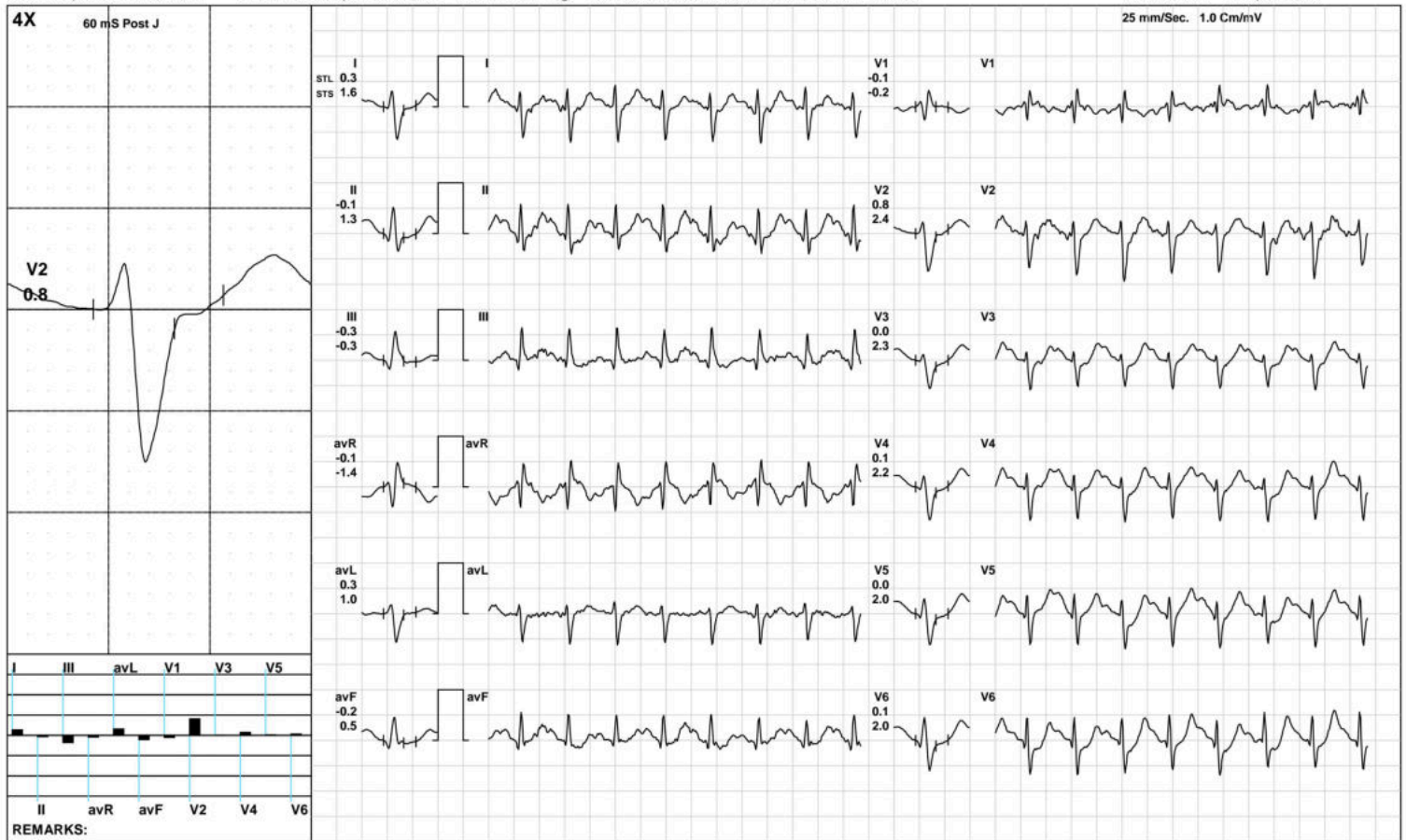



**Aarogyam Diagnostics**

**ST Measurements**



1937 / MR. SUMIT KUMAR / 43 Yrs / M / 173 Cms / 88 Kg / HR : 105

Date: 16-Apr-2023 10:22:35 AM

Protocol : BRUCE/

	I	II	III	avR	avL	avF	V1	V2	V3	V4	V5	V6	I	II	III	avR	avL	avF	V1	V2	V3	V4	V5	V6	STS(mv/sec)
STL(mm)Supine	0.7	1.3	0.6	-1.0	0.1	1.0	-0.7	0.9	0.7	0.9	1.0	1.2	1.2	1.2	0.0	-1.2	0.6	0.6	-0.6	1.2	0.9	1.2	1.2	1.2	
60 @mS Standing	0.7	1.3	0.6	-1.0	0.1	1.0	-0.7	0.9	0.7	0.9	1.0	1.2	1.2	1.2	0.0	-1.2	0.6	0.6	-0.6	1.2	0.9	1.2	1.2	1.2	
HV	0.7	1.3	0.6	-1.0	0.1	1.0	-0.7	0.9	0.7	0.9	1.0	1.2	1.2	1.2	0.0	-1.2	0.6	0.6	-0.6	1.2	0.9	1.2	1.2	1.2	
Warm Up	0.9	1.3	0.4	-1.2	0.3	1.0	-0.7	1.1	0.7	1.0	1.1	1.3	1.2	1.4	0.3	-1.3	0.5	0.8	-0.6	1.3	1.0	1.3	1.3	1.5	
ExStart	0.9	1.2	0.3	-1.1	0.3	0.8	-1.0	0.8	0.4	0.8	1.0	1.1	1.2	1.3	0.1	-1.2	0.5	0.7	-0.7	1.4	0.8	1.1	1.3	1.4	
Stage 1	0.1	-0.3	-0.5	0.1	0.3	-0.4	-0.5	-0.2	-1.0	-0.8	-0.7	-0.5	1.3	1.3	0.0	-1.3	0.6	0.7	-0.5	1.2	1.2	1.8	1.7	1.7	
Stage 2	0.1	-1.1	-1.2	0.5	0.7	-1.1	-0.6	0.0	-2.0	-2.0	-2.3	-2.0	1.5	1.3	-0.2	-1.4	0.9	0.6	-1.1	1.6	1.0	1.5	1.6	1.4	
PeakEx	-0.2	-1.2	-1.0	0.7	0.4	-1.1	-0.2	-0.3	-1.8	-2.0	-2.5	-2.3	2.1	1.5	-0.6	-1.8	1.3	0.5	-0.6	2.2	2.2	2.8	2.1	1.7	
Recovery	0.5	-0.1	-0.7	-0.2	0.6	-0.4	-0.4	0.6	-0.3	-0.1	-0.2	0.0	2.8	2.0	-0.7	-2.4	1.8	0.7	-0.9	3.5	2.8	3.5	3.7	3.3	
Recovery	0.7	0.3	-0.4	-0.5	0.5	-0.1	-0.7	0.5	-0.3	-0.2	-0.1	0.0	2.4	2.1	-0.2	-2.3	1.3	0.9	-1.1	2.7	2.4	3.1	3.1	2.9	
Recovery	0.3	-0.1	-0.3	-0.1	0.3	-0.2	-0.1	0.8	0.0	0.1	0.0	0.1	1.6	1.3	-0.3	-1.4	1.0	0.5	-0.2	2.4	2.3	2.2	2.0	2.0	

	I	II	III	avR	avL	avF	V1	V2	V3	V4	V5	V6
STI(μVs) Supine	6.7	11.2	5.1	-9.1	1.0	9.1	-6.0	8.5	5.9	7.7	9.0	10.3
Standing	6.7	11.2	5.1	-9.1	1.0	9.1	-6.0	8.5	5.9	7.7	9.0	10.3
HV	6.7	11.2	5.1	-9.1	1.0	9.1	-6.0	8.5	5.9	7.7	9.0	10.3
Warm Up	7.5	10.9	3.6	-9.8	2.0	8.2	-6.2	8.3	5.0	7.2	8.4	10.6
ExStart	6.1	7.8	1.6	-6.9	2.2	4.7	-7.3	5.1	1.6	4.1	5.4	6.4
Stage 1	-1.4	-4.8	-3.4	3.0	1.0	-4.1	-1.4	-3.0	-7.6	-7.5	-7.2	-5.9
Stage 2	-3.1	-10.0	-6.9	6.5	1.9	-8.4	0.2	-4.4	-14.2	-15.7	-18.2	-15.8
PeakEx	-4.2	-10.5	-6.3	7.4	1.0	-8.4	0.4	-5.0	-13.9	-16.0	-18.0	-16.4
Recovery	-1.3	-5.4	-4.1	3.4	1.3	-4.8	0.0	-2.0	-7.2	-7.2	-8.3	-6.8
Recovery	-0.6	-3.3	-2.6	2.0	1.0	-3.0	-1.0	-2.0	-6.1	-6.9	-6.6	-6.2
Recovery	-1.4	-3.3	-2.1	2.4	0.3	-2.7	0.2	0.1	-3.9	-3.0	-3.3	-3.1



Time (Min.)	HR (bpm)	PR Int (mS)	QRS Wid (mS)	QRS Axis (Deg.)	QTC (mS)	P(μV) (Max)	R(μV) (Max)	S(μV) (Min)	T(μV) (Max)	Min. J (μV)	Leads for (J & PJ)	Min. Post JRR Var (μV)	(%)	VEB (Counts)	Missed Beats (Counts)
00:30	123	150	68	90	454	223	636	-671	367	-18	V1	-92	0.00	0	0
01:00	144	128	66	107	424	227	569	-673	-259	-178	V3	-55	0.00	0	0
01:30	154	124	64	111	383	232	534	-690	228	-197	V3	-61	0.00	0	0
02:00	161	116	56	120	172	222	506	-876	-324	-528	V3	-100	0.00	0	0
02:30	165	124	48	129	155	224	485	-687	-309	-479	V3	-127	0.00	0	0
03:00	161	128	46	121	179	236	494	-696	-293	-496	V3	-103	0.00	0	0
03:30	168	112	50	129	175	228	505	-700	-286	-409	V4	-141	0.00	0	0
04:00	175	102	56	134	177	243	502	-761	-277	-446	V4	-208	0.00	0	0
04:30	181	122	32	142	145	246	500	-786	-470	-740	V5	-226	0.00	0	0
05:00	188	118	32	144	147	253	494	-835	-479	-672	V6	-263	0.00	0	0
05:30	189	116	32	146	149	261	522	-849	-488	-790	V5	-281	0.00	0	0
06:00	189	114	32	140	148	273	512	-863	-502	-791	V5	-269	0.00	0	0
06:30	190	112	32	142	149	261	519	-910	-505	-819	V5	-281	0.00	0	0
07:00	188	110	32	150	154	282	552	-918	-516	-844	V4	-268	0.00	0	0
07:30	181	120	32	141	112	-3678	517	-3664	-3827	-3158	V6	-3119	0.00	0	0
08:00	173	102	58	137	377	326	529	-768	402	-358	V6	-74	0.00	0	0
08:30	173	110	58	138	336	330	550	-740	399	-610	V4	-89	0.00	0	0
09:00	167	112	48	135	339	319	597	-804	377	-615	V5	-112	0.00	0	0
09:30	160	112	48	125	355	290	588	-744	397	-534	V6	-99	0.00	0	0
10:00	158	110	64	127	426	498	618	-779	589	-119	avF	-198	0.00	0	0



ISO 9001 : 2015

**AAROGYAM DIAGNOSTICS**

(A UNIT OF CULPAM HEALTH CARE PVT. LTD.)

F- 41, P.C. Colony, Opp. Madhuban Complex,  
Near Malahi Pakari Chowk, Kankarbagh, Patna – 20

9264278360, 9065875700, 8789391403

info@aarogyamdiagnostics.com

www.aarogyamdiagnostics.com

<b>Date</b>	<b>16/04/2023</b>	<b>Srl No.</b>	<b>4</b>	<b>Patient Id</b>	<b>2304160004</b>
<b>Name</b>	<b>Mr. SUMIT KUMAR</b>	<b>Age</b>	<b>43 Yrs.</b>	<b>Sex</b>	<b>M</b>
<b>Ref. By</b>	<b>Dr.BOB</b>				

Test Name	Value	Unit	Normal Value
BOB			
HB A1C	5.1	%	

**EXPECTED VALUES :-**

Metabolically healthy patients	=	4.8 - 5.5 % HbA1C
Good Control	=	5.5 - 6.8 % HbA1C
Fair Control	=	6.8-8.2 % HbA1C
Poor Control	=	>8.2 % HbA1C

**REMARKS:-**

In vitro quantitative determination of **HbA1C** in whole blood is utilized in long term monitoring of glycemia

The **HbA1C** level correlates with the mean glucose concentration prevailing in the course of the patient's recent history (approx - 6-8 weeks) and therefore provides much more reliable information for glycemia monitoring than do determinations of blood glucose or urinary glucose.

It is recommended that the determination of **HbA1C** be performed at intervals of 4-6 weeks during Diabetes Mellitus therapy.

Results of **HbA1C** should be assessed in conjunction with the patient's medical history, clinical examinations and other findings.

\*\*\*\* End Of Report \*\*\*\*

**Dr.R.B.RAMAN**  
**MBBS, MD**  
**CONSULTANT PATHOLOGIST**





ISO 9001 : 2015

**AAROGYAM DIAGNOSTICS**

(A UNIT OF CULPAM HEALTH CARE PVT. LTD.)

F- 41, P.C. Colony, Opp. Madhuban Complex,  
Near Malahi Pakari Chowk, Kankarbagh, Patna - 20

9264278360, 9065875700, 8789391403

info@aarogyamdiagnostics.com

www.aarogyamdiagnostics.com

<b>Date</b>	<b>16/04/2023</b>	<b>Srl No.</b>	<b>4</b>	<b>Patient Id</b>	<b>2304160004</b>
<b>Name</b>	<b>Mr. SUMIT KUMAR</b>	<b>Age</b>	<b>43 Yrs.</b>	<b>Sex</b>	<b>M</b>
<b>Ref. By</b>	<b>Dr.BOB</b>				

Test Name	Value	Unit	Normal Value
COMPLETE BLOOD COUNT (CBC)			
HAEMOGLOBIN (Hb)	<b>13.4</b>	gm/dl	13.5 - 18.0
TOTAL LEUCOCYTE COUNT (TLC)	5,900	/cumm	4000 - 11000
DIFFERENTIAL LEUCOCYTE COUNT (DLC)			
NEUTROPHIL	60	%	40 - 75
LYMPHOCYTE	34	%	20 - 45
EOSINOPHIL	01	%	01 - 06
MONOCYTE	05	%	02 - 10
BASOPHIL	00	%	0 - 0
ESR (WESTEGREN's METHOD)	13	mm/1st hr.	0 - 15
R B C COUNT	4.56	Millions/cmm	4.5 - 5.5
P.C.V / HAEMATOCRIT	40.08	%	40 - 54
M C V	87.89	fl.	80 - 100
M C H	29.39	Picogram	27.0 - 31.0
M C H C	33.4	gm/dl	33 - 37
PLATELET COUNT	2.30	Lakh/cmm	1.50 - 4.00
BLOOD GROUP ABO	"O"		
RH TYPING	POSITIVE		
BLOOD SUGAR FASTING	78.4	mg/dl	70 - 110
SERUM CREATININE	0.85	mg%	0.7 - 1.4
BLOOD UREA	22.8	mg /dl	15.0 - 45.0
SERUM URIC ACID	5.9	mg%	3.4 - 7.0
<b><u>LIVER FUNCTION TEST (LFT)</u></b>			



ISO 9001 : 2015

**AAROGYAM DIAGNOSTICS**

(A UNIT OF CULPAM HEALTH CARE PVT. LTD.)

F- 41, P.C. Colony, Opp. Madhuban Complex,  
Near Malahi Pakari Chowk, Kankarbagh, Patna – 20

9264278360, 9065875700, 8789391403

info@aarogyamdiagnostics.com

www.aarogyamdiagnostics.com

<b>Date</b>	<b>16/04/2023</b>	<b>Srl No.</b>	<b>4</b>	<b>Patient Id</b>	<b>2304160004</b>
<b>Name</b>	<b>Mr. SUMIT KUMAR</b>	<b>Age</b>	<b>43 Yrs.</b>	<b>Sex</b>	<b>M</b>
<b>Ref. By</b>	<b>Dr.BOB</b>				

Test Name	Value	Unit	Normal Value
BILIRUBIN TOTAL	0.70	mg/dl	0 - 1.0
CONJUGATED (D. Bilirubin)	0.25	mg/dl	0.00 - 0.40
UNCONJUGATED (I.D.Bilirubin)	0.45	mg/dl	0.00 - 0.70
TOTAL PROTEIN	<b>6.5</b>	gm/dl	6.6 - 8.3
ALBUMIN	3.4	gm/dl	3.4 - 5.2
GLOBULIN	3.1	gm/dl	2.3 - 3.5
A/G RATIO	<b>1.097</b>		
SGOT	26.9	IU/L	5 - 40
SGPT	25.2	IU/L	5.0 - 55.0
ALKALINE PHOSPHATASE IFCC Method	110.3	U/L	40.0 - 130.0
GAMMA GT	24.2	IU/L	8.0 - 71.0

**LFT INTERPRET****LIPID PROFILE**

TRIGLYCERIDES	89.8	mg/dL	25.0 - 165.0
TOTAL CHOLESTEROL	139.8	mg/dL	29.0 - 199.0
H D L CHOLESTEROL DIRECT	52.6	mg/dL	35.1 - 88.0
V L D L	17.96	mg/dL	4.7 - 22.1
L D L CHOLESTEROL DIRECT	69.24	mg/dL	63.0 - 129.0
TOTAL CHOLESTEROL/HDL RATIO	2.658		0.0 - 4.97
LDL / HDL CHOLESTEROL RATIO	1.316		0.00 - 3.55
THYROID PROFILE			
T3	0.92	ng/ml	0.60 - 1.81



ISO 9001 : 2015

# AAROGYAM DIAGNOSTICS

(A UNIT OF CULPAM HEALTH CARE PVT. LTD.)

F- 41, P.C. Colony, Opp. Madhuban Complex,  
Near Malahi Pakari Chowk, Kankarbagh, Patna – 20

9264278360, 9065875700, 8789391403

info@aarogyamdiagnostics.com

www.aarogyamdiagnostics.com

<b>Date</b>	<b>16/04/2023</b>	<b>Srl No.</b>	<b>4</b>	<b>Patient Id</b>	<b>2304160004</b>
<b>Name</b>	<b>Mr. SUMIT KUMAR</b>	<b>Age</b>	<b>43 Yrs.</b>	<b>Sex</b>	<b>M</b>
<b>Ref. By</b>	<b>Dr.BOB</b>				

Test Name	Value	Unit	Normal Value
T4 Chemiluminescence	8.62	ug/dl	4.5 - 10.9
TSH Chemiluminescence	2.379	uIU/ml	

### REFERENCE RANGE

#### PAEDIATRIC AGE GROUP

0-3 DAYS	1-20	ulu/ ml
3-30 DAYS	0.5 - 6.5	ulu/ml
1 MONTH -5 MONTHS	0.5 - 6.0	ulu/ml
6 MONTHS- 18 YEARS	0.5 - 4.5	ulu/ml

**ADULTS** 0.39 - 6.16 ulu/ml

**Note:** TSH levels are subject to circadian variation, rising several hours before the onset of sleep, reaching peak levels between 11 pm to 6 am. Nadir concentrations are observed during the afternoon. Diurnal variation in TSH level approximates  $\pm 50\%$ , hence time of the day has influence on the measured serum TSH concentration.

QUANTITY	10	ml.
COLOUR	PALE YELLOW	
TRANSPARENCY	CLEAR	
SPECIFIC GRAVITY	1.030	
PH	6.0	
ALBUMIN	NIL	
SUGAR	NIL	



ISO 9001 : 2015

**AAROGYAM DIAGNOSTICS**

(A UNIT OF CULPAM HEALTH CARE PVT. LTD.)

F- 41, P.C. Colony, Opp. Madhuban Complex,  
Near Malahi Pakari Chowk, Kankarbagh, Patna – 20

9264278360, 9065875700, 8789391403

info@aarogyamdiagnostics.com

www.aarogyamdiagnostics.com

<b>Date</b>	<b>16/04/2023</b>	<b>Srl No.</b>	<b>4</b>	<b>Patient Id</b>	<b>2304160004</b>
<b>Name</b>	<b>Mr. SUMIT KUMAR</b>	<b>Age</b>	<b>43 Yrs.</b>	<b>Sex</b>	<b>M</b>
<b>Ref. By</b>	<b>Dr.BOB</b>				

Test Name	Value	Unit	Normal Value
-----------	-------	------	--------------

**MICROSCOPIC EXAMINATION**

PUS CELLS	1-2	/HPF	
RBC'S	NIL	/HPF	
CASTS	NIL		
CRYSTALS	NIL		
EPITHELIAL CELLS	0-1	/HPF	
BACTERIA	NIL		
OTHERS	NIL		

Assay performed on enhanced chemi lumenescence system ( Centaur-Siemens)

Serum T3,T4 & TSH measurements form the three components of Thyroid screening panel, useful in diagnosing various disorders of Thyroid gland function.

1. Primary hypothyroidism is accompanied by depressed serum T3 and T4 values and elevated serum TSH level.
2. Primary hyperthyroidism is accompanied by elevated serum T3 and T4 levels along with depressed TSH values.
3. Normal T4 levels are accompanied by increased T3 in patients with T3 thyrotoxicosis.
4. Slightly elevated T3 levels may be found in pregnancy and estrogen therapy, while depressed levels may be encountered in severe illness, renal failure and during therapy with drugs like propranolol and propyl thiouracil.
5. Although elevated TSH levels are nearly always indicative of primary hypothyroidism, and may be seen in secondary thyrotoxicosis.

\*\*\*\* End Of Report \*\*\*\*

**Dr.R.B.RAMAN**  
**MBBS, MD**  
**CONSULTANT PATHOLOGIST**





Name :- Sumit Kumar  
Refd by :- Corp

Age/Sex:- 42Yrs/M  
Date :- 16/04/23

Thanks for referral.

**REPORT OF USG OF WHOLE ABDOMEN**

- Liver** :- Normal in size(13.2cm) with **raised echotexture**. No focal or diffuse lesion is seen. IHBR are not dilated. PV is normal in course and calibre with echofree lumen.
- G. Bladder** :- It is normal in shape, size & position. It is echofree & shows no evidence of calculus, mass or sludge.
- CBD** :- It is normal in calibre & is echofree.
- Pancreas** :- Normal in shape, size & echotexture. No evidence of parenchymal / ductal calcification is seen. No definite peripancreatic collection is seen.
- Spleen** :- **Mild enlarged in size(13.3cm)** with normal echotexture. No focal lesion is seen. No evidence of varices is noticed.
- Kidneys** :- Both kidneys are normal in shape, size & position. Sinus as well as cortical echoes are normal. No evidence of calculus, space occupying lesion or hydronephrosis is seen.  
Right Kidney measures 10.6cm and Left Kidney measures 11.1cm.
- U. Bladder**:- It is echofree. No evidence of calculus, mass or diverticulum is seen.
- Prostate** :- Normal in size(15.4cc) & echotexture.
- Others** :- No ascites or abdominal adenopathy is seen.  
No free subphrenic / basal pleural space collection is seen.

**IMPRESSION:-** *Grade I Fatty Liver.  
Mild Splenomegaly.  
Otherwise Normal Scan.*

*Dr. U. Kumar  
MBBS, MD(Radio-Diagnosis)  
Consultant Radiologist*