

REVIVAL DIAGNOSTICS



HEALTH CHECK-UP SUMMARY

Name: Priya Anand

Date: 20/11/2022

Email ID:

Sex: <u>F</u>	Age: <u>34</u> Years	Contact No: <u>91 28684743</u>	Remarks:
			Under-weight <u>-</u>
			Normal <u>-</u>
			Over-weight <u>✓</u>

i> BMI

Height (in Cm): 158 Weight (in Kg): 71 BMI: 28.4

ii> Blood Pressure & Pulse

114/70 mm/hg
84/min. Regular

If high or low, whether the person is on medication: YES / (NO)

iii> Blood Tests & Lung Function Remarks

RS
CVA
CVS } (N)

If abnormal, whether the person is on medication: YES / (NO)

iv> Eye Test Remarks

Eye Test: (L) 6/9 (R) 6/12

Color Vision: (A)

v> Heart Disease

Whether any specific heart ailment detected (ECG findings):

normal

vi> Any other problems needing attention / Overall Assessment:

NO

Priya

Revival Diagnostic
401, Aqua Corridor,
B/s. Star Bazar, Surat-395009
Mo. 91062-28601

Signature of the Doctor

Dr. Chirag Patel
M.B.B.S. G-49432

Laboratory Test Result are Subject to technical limitation and should be clinically correlate for final diagnosis

4th Floor, Aqua Corridor, Hazira Road, Adajan Paal, Surat-395009.

0261 2747788

revivaldiagnostics.surat@gmail.com

www.revivaldiagnostics.com

This medical report is not intended for medico-legal purposes.



Dental Assessment Form

NAME
AGE

Priya Anand
34

DATE
SEX

20/11/2022
F

* CHIEF COMPLAINT

- A CLINICAL FEATURES :- normal
- 1 CAVIES :-
2 MISSING TOOTH :- 2
3 MALOCCLUSION :-
4 FILLING :-
- B DIAGNOSIS :- normal
- C PERSONAL HISTORY :- Hygienic
- D PROVISIONAL D/G :- normal
- E MEDICAL HISTORY :- NO
- F FINAL D/G :- normal
- G TREATMENT PLAN :- NO

CLINT SIGN

Priya

DOCTOR SIGN

[Signature]
Revival Diagnostic
40%, Aqua Corridor,
B/s. Star Bazar, Surat-395009
Mo. 91062-28601

Laboratory Test Result are Subject to technical limitation and should be clinically correlate for final diagnosis

4th Floor, Aqua Corridor, Hazira Road, Adajan Paal, Surat-395009.

0261 2747788

revivaldiagnostics.surat@gmail.com

www.revivaldiagnostics.com

This medical report is not intended for medico-legal purposes.



NAME: Priya Anand SEX: F
BIRTHDATE: 15/12/1987 AGE: 34

DEPARTMENT OF OPHTHALMOLOGY

EYE TEST:

1. VISION:

RIGHT EYE - 6/12
LEFT EYE - 6/9

2. COLOR VISION:

RIGHT EYE - Ⓟ
LEFT EYE - Ⓟ

3. FUNDUS:

RIGHT EYE - Ⓟ
LEFT EYE - Ⓟ

REMARKS:

Priya

Revival Diagnostic
401, Aqua Corridor,
B/s. Star Gazer, Surat-395009
Mo. 91062-28601

Ophthalmologist/Optomtrist

Laboratory Test Result are Subject to technical limitation and should be clinically correlate for final diagnosis



Name	PRIYA ANAND	Age/Gender	34Yrs/Female
Reg No.	3361/22	Receipt No	3063
Referred By	BOB - MEDI WHEEL(PKG10000241)	Mode of Payment	CREDIT
Collection Type	CENTER	Collection DateTime	20-Nov-2022 09:12 AM

BLOOD GROUP - 20112227 Released at 20-Nov-2022 12:05 PM

Parameter	Result	Biological Ref.Range	Method
-Blood Group	"B"		
-Rh Factor	POSITIVE		

CBC - 20112225 Released at 20-Nov-2022 10:36 AM

Parameter	Result	Biological Ref.Range	Method
-Haemoglobin	10.7 gm/dL	L (12 - 16 gm/dL)	Auto
-RBC Count	4.24 mill/cumm	(4.2 - 5.4 mill/cumm)	Auto
-Total WBC Count	9300 /cumm	(4000 - 10000 /cumm)	Auto
-Platelet Count	1.62 lakh/cumm	(1.5 - 4.5 lakh/cumm)	Auto

Blood Indices

-HCT	34.6 %	L (40 - 55 %)	Auto
-MCV	81.6 fl	(80 - 92 fl)	Auto
-MCH	25.3 pg	L (27 - 31 pg)	Auto
-MCHC	31.0 gm/dL	L (32 - 36 gm/dL)	Auto
-RDW	14.0 %	(11 - 15 %)	Auto

Diff WBC Count

-Polymorphs	62 %	(40 - 80 %)	Microscopically
-Lymphocytes	33 %	(20 - 40 %)	Microscopically
-Eosinophils	03 %	(1 - 6 %)	Microscopically
-Monocytes	02 %	(2 - 7 %)	Microscopically
-Basophils	00 %	(0 - 1 %)	Microscopically
-PLATELET ON SMEAR	Adequate		Microscopically

[Test performed on Fully Automated Hematology Analyzer ERBA H-360]

ESR - 20112225 Released at 20-Nov-2022 11:00 AM

Parameter	Result	Biological Ref.Range	Method
-E.S.R	05 mm/hr	(3 - 15 mm/hr)	

Revival Diagnostics

401-Aqua Corridor,
Beside Star Bazar, Adajan,
Surat-395009. Mo. 9825947712

Dr. Mihir Icecreamwala
M.B.B.S., DPB.(PATH AND BACT)

Laboratory Test Result are Subject to technical limitation and should be clinically correlate for final diagnosis

4th Floor, Aqua Corridor, Hazira Road, Adajan Pal, Surat-395009.

0261 2747788, 9825947712 ✉ revivaldiagnostics.surat@gmail.com 🌐 www.revivaldiagnostics.com

This medical report is not intended for medico-legal purposes.



Name	PRIYA ANAND	Age/Gender	34Yrs/Female
Reg No.	3361/22	Receipt No	3063
Referred By	BOB - MEDI WHEEL(PKG10000241)	Mode of Payment	CREDIT
Collection Type	CENTER	Collection DateTime	20-Nov-2022 09:12 AM

FBS & PPBS - 20112226 Released at 20-Nov-2022 12:55 PM

Parameter	Result	Biological Ref.Range	Method
-Fasting Blood Sugar (FBS)	83 mg/dL	70-100 mg/dl Impaired Tolerance:100-125 Diabetes Mellitus:>=126 (On more than one occasion) (American diabetes association guidelines 2022)	
-Fasting Urine Sugar	Absent		
-Fasting Urine Acetone	Absent		
-PPBS	113 mg/dL	(90 - 140 mg/dL)	
-PP2BS URINE SUGAR	Absent		
-PP2BS URINE ACETONE	Absent		

HBA1C - 20112225 Released at 20-Nov-2022 12:56 PM

Parameter	Result	Biological Ref.Range	Method
-HBA1C	5.3 %	HbA1C Degree of Glucose Control <5.6 % Non Diabetics 5.7 - 6.4 % Prediabetics > =6.5 % Diabetics (REF:Wallace, 11th Edition) REMARKS: 6 - 7 % Excellent Control 7 - 8 % Good Control 8 - 10 % Unsatisfactory Control >10 % Poor Control	Boronate Affinity
-Method[]	High Performance Liquid Chromatography (HPLC)		

Revival Diagnostics

401-Aqua Corridor,
Beside Star Bazar, Adajan,
Surat-395009. Mo. 9825947712

Dr. Mihir Icecreamwala
M.B.B.S., DPB.(PATH AND BACT)

Laboratory Test Result are Subject to technical limitation and should be clinically correlate for final diagnosis

📍 4th Floor, Aqua Corridor, Hazira Road, Adajan Pal, Surat-395009.

☎ 0261 2747788, 9825947712 ✉ revivaldiagnostics.surat@gmail.com 🌐 www.revivaldiagnostics.com

This medical report is not intended for medico-legal purposes.



Name	PRIYA ANAND	Age/Gender	34Yrs/Female
Reg No.	3361/22	Receipt No	3063
Referred By	BOB - MEDI WHEEL(PKG10000241)	Mode of Payment	CREDIT
Collection Type	CENTER	Collection DateTime	20-Nov-2022 09:12 AM

LIVER FUNCTION TEST (LFT) - 20112227 Released at 20-Nov-2022 01:07 PM

Parameter	Result	Biological Ref.Range	Method
-Serum Total Bilirubin	0.5 mg/dL	(0 - 1.3 mg/dL)	Diazo
-Serum Direct Bilirubin	0.2 mg/dL	(0 - 0.4 mg/dL)	Diazo
-Serum InDirect Bilirubin	0.3 mg/dL	(0.1 - 1.3 mg/dL)	Calculated
-Total Protein (TP)	6.4 gm/dL	(6.4 - 8.3 gm/dL)	Biuret
-Albumin (ALB)	3.9 gm/dL	(3.5 - 5.2 gm/dL)	BCG
-Globulin	2.5 gm/dL	(2.3 - 3.6 gm/dL)	Calculated
-A/G Ratio	1.56 gm/dL	(1 - 2.3 gm/dL)	Calculated
-SGPT(ALT)	14 U/L	(5 - 45 U/L)	IFCC, Kinetic without Pyridoxal Phosphate
-SGOT (AST)	20 U/L	(0 - 35 U/L)	IFCC, Without Pyridoxal Phosphate
-Alkaline Phosph.	86 U/L	(42 - 128 U/L)	ALP-AMP
-GGT	17 U/L	(5 - 50 U/L)	Glupa-C

[Test performed on Fully Automated Biochemistry Analyzer ERBA EM200]

REVIVAL
DIAGNOSTICS

Revival Diagnostics

401-Aqua Corridor,
Beside Star Bazar, Adajan,
Surat-395009. Mo. 9825947712

Dr. Mihir Icecreamwala
M.B.B.S., DPB.(PATH AND BACT)

Laboratory Test Result are Subject to technical limitation and should be clinically correlate for final diagnosis

4th Floor, Aqua Corridor, Hazira Road, Adajan Pal, Surat-395009.

0261 2747788, 9825947712 ✉ revivaldiagnostics.surat@gmail.com 🌐 www.revivaldiagnostics.com

This medical report is not intended for medico-legal purposes.



Name	PRIYA ANAND	Age/Gender	34Yrs/Female
Reg No.	3361/22	Receipt No	3063
Referred By	BOB - MEDI WHEEL(PKG10000241)	Mode of Payment	CREDIT
Collection Type	CENTER	Collection DateTime	20-Nov-2022 09:12 AM

Creatinine - 20112227 Released at 20-Nov-2022 01:06 PM

Parameter	Result	Biological Ref.Range	Method
-Creatinine	0.6 mg/dL	(0.6 - 1.14 mg/dL)	ENZYMATIC

BUN - 20112227 Released at 20-Nov-2022 12:56 PM

Parameter	Result	Biological Ref.Range	Method
-Blood Urea Nitrogen (BUN)	10 mg/dL	(6 - 20 mg/dL)	Calculated

Uric Acid - 20112224 Released at 20-Nov-2022 12:57 PM

Parameter	Result	Biological Ref.Range	Method
-Uric Acid	6.3 mg/dL	(3.5 - 7.2 mg/dL)	Uricase-POD

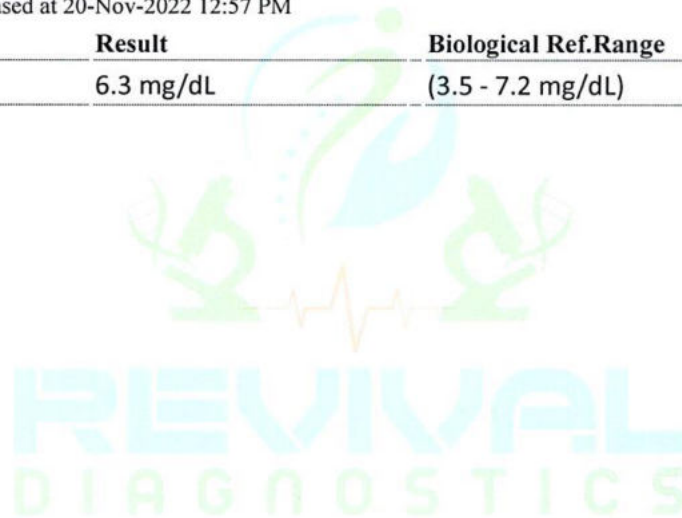

Revival Diagnostics
401-Aqua Corridor,
Beside Star Bazar, Adajan,
Surat-395009. Mo. 9825947712

Dr. Mihir Icecreamwala
M.B.B.S., DPB.(PATH AND BACT)

Laboratory Test Result are Subject to technical limitation and should be clinically correlate for final diagnosis



Name	PRIYA ANAND	Age/Gender	34Yrs/Female
Reg No.	3361/22	Receipt No	3063
Referred By	BOB - MEDI WHEEL(PKG10000241)	Mode of Payment	CREDIT
Collection Type	CENTER	Collection DateTime	20-Nov-2022 09:12 AM

Lipid Profile - 20112227 Released at 20-Nov-2022 12:57 PM

Parameter	Result	Biological Ref.Range	Method
-Serum Cholesterol	147 mg/dL	Desirable < 200 mg/dl Borderline High : 200-239 mg/dl High : > 240 mg/dl	CHOD-PAP
-Serum Triglyceride	60 mg/dL	Normal < 150 mg/dl Borderline High : 150 - 159 mg/dl High : 200 - 499 mg/dl Very High : 500 mg/dl	GPO-POD Method
-Serum HDLD(Direct)	48 mg/dL	Normal :> 55 mg/dl Borderline : 35-55 mg/dl Undesirable: < 35 mg/dl	PVS-PEGME Precipitation with CHOD-POD
-Serum VLDL	12 mg/dL	(5 - 30 mg/dL)	Calculated
-Serum LDL(Direct)	87 mg/dL	Optimal:< 100 mg/dl Above Optimal : 100- 129 mg/dl Borderline High : 130-159 mg/dl High : > 160-189mg/dl Very High : >190 mg/dl	Calculated
-Chol/HDL	3.06	Low risk: <3.8 Medium Risk: 3.8 to 5.9 High Risk: > 6	Calculated
-LDL/Chol	1.69	Low risk: <3.55 Medium Risk: 3.55 to 4.0 High Risk: > 6	Calculated

[Test performed on Fully Automated Biochemistry Analyzer ERBA EM200]

Revival Diagnostics

401-Aqua Corridor,
Beside Star Bazar, Adajan,
Surat-395009. Mo. 9825947712

Dr. Mihir Icecreamwala
M.B.B.S., DPB.(PATH AND BACT)

Laboratory Test Result are Subject to technical limitation and should be clinically correlate for final diagnosis



Name	PRIYA ANAND	Age/Gender	34Yrs/Female
Reg No.	3361/22	Receipt No	3063
Referred By	BOB - MEDI WHEEL(PKG10000241)	Mode of Payment	CREDIT
Collection Type	CENTER	Collection DateTime	20-Nov-2022 09:12 AM

Urine Routine & Micro Examination - 20112229 Released at 20-Nov-2022 01:07 PM

Parameter	Result	Biological Ref.Range	Method
<u>Physical Examination</u>			
-Quantity	30		Manual
-Colour	Pale Yellow	Pale Yellow	Manual
-Appearance	Clear	Clear	Manual
-Reaction (pH)	Acidic		Dipstick
-Specific Gravity	1.025		Dipstick
<u>Chemical Examination</u>			
-Proteins.	Absent		Dipstick
-Sugar	Absent		Dipstick
-Acetone.	Absent		Dipstick
-Bile Salts	Absent	Absent	Dipstick
-Bile Pigments	Absent	Absent	Dipstick
-Occult Blood Test (OBT).	Negative		Dipstick
<u>Microscopic Examination</u>			
-Pus Cells	2-3		Microscopically
-Red Blood Cells	Absent		Microscopically
-Epithelial Cells	1-2		Microscopically
-Bacteria.	Absent		Microscopically
-Crystals	Absent	Absent	Microscopically
-Others	NIL	Absent	Microscopic Examination

Revival Diagnostics
401-Aqua Corridor,
Beside Star Bazar, Adajan,
Surat-395009. Mo. 9825947712

Dr. Mihir Icecreamwala
M.B.B.S., DPB.(PATH AND BACT)

Laboratory Test Result are Subject to technical limitation and should be clinically correlate for final diagnosis

📍 4th Floor, Aqua Corridor, Hazira Road, Adajan Pal, Surat-395009.

☎ 0261 2747788, 9825947712 ✉ revivaldiagnostics.surat@gmail.com 🌐 www.revivaldiagnostics.com

This medical report is not intended for medico-legal purposes.



Name	PRIYA ANAND	Age/Gender	34Yrs/Female
Reg No.	3361/22	Receipt No	3063
Referred By	BOB - MEDI WHEEL(PKG10000241)	Mode of Payment	CREDIT
Collection Type	CENTER	Collection DateTime	20-Nov-2022 09:12 AM

Total T3 T4 TSH - 20112227 Released at 20-Nov-2022 12:57 PM

Parameter	Result	Biological Ref.Range	Method
-Total T3	0.90 ng/ml	(0.87 - 1.78 ng/ml)	Fluorescence Enzyme Immunoassay
-Total T4	5.69 ug/dl	(4.6 - 11 ug/dl)	Fluorescence Enzyme Immunoassay
-TSH	2.47 uIU/ml	0.50 - 5.50 uIU/ml 5.5 to 15 ul U/ml - Suggested Clinical co-relation or Repeat test with new sample as physiological factors can give falsley high TSH Above 15uIU/ml Hypothyroid PREGNANT WOMEN normal ranges for TSH: 1st Trimester : 0.0878 - 2.8293 uIU/ml 2nd Trimester : 0.1998 - 2.7915 uIU/ml 3rd Trimester : 0.307 - 2.9028 uIU/ml Ref: TIETZ Fundamentals of Clinical Chemistry	Fluorescence Enzyme Immunoassay

[Test performed on Fully Automated Immunology Analyzer Maglumi-600]

Revival Diagnostics
401-Aqua Corridor,
Beside Star Bazar, Adajan,
Surat-395009. Mo. 9825947712

Dr. Mihir Icecreamwala
M.B.B.S., DPB.(PATH AND BACT)

Laboratory Test Result are Subject to technical limitation and should be clinically correlate for final diagnosis

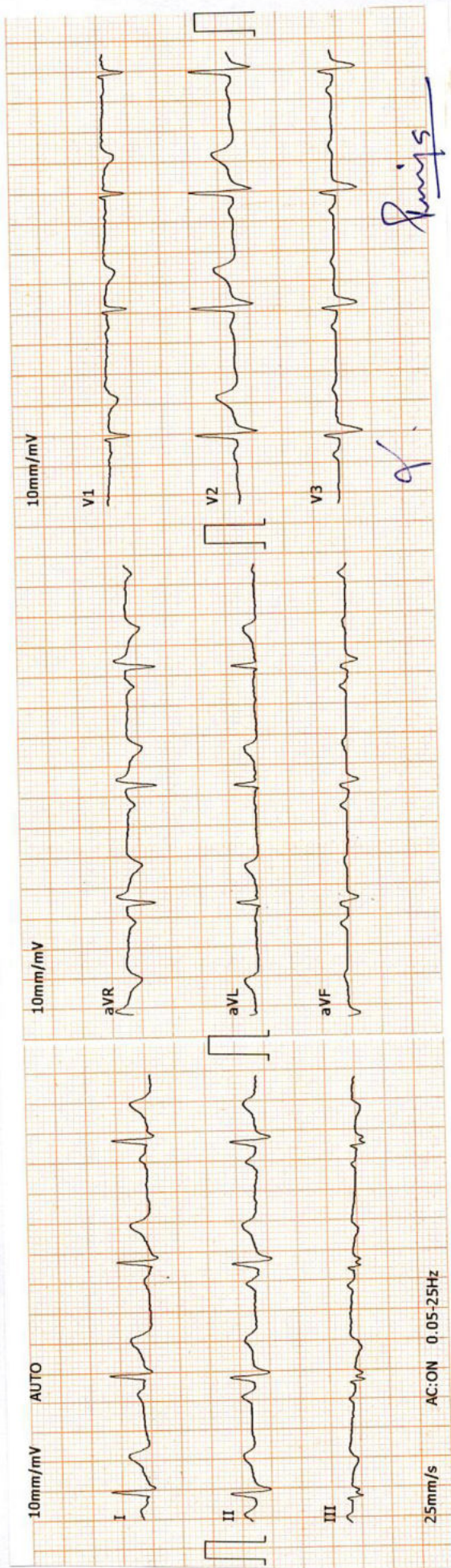

10mm/mV	10mm/mV	10mm/mV	10mm/mV	10mm/mV	25mm/s
V4	V5	V6	I	II	III
V1	V2	V3	aVR	aVL	aVF
V4	V5	V6			

2022-11-20 8:47:57 ID: 00003557

ID Card: Name: PRIYA Gender: Female
 Age: 34 Height(cm): 158
 Weight(Kg): 71 BP(mmHg): /

HR: bpm 76
 P-R: ms 136
 Q-R-S: ms 103
 QT/QTc: ms 370/413
 P/QRS/T AXES: deg 61/22/61
 RV5/SV1: mV 0.25/0.31
 RV5+SV1: mV 0.56

*The result must be confirmed by doctor!
 Report Confirmed by:

Revival Diagnostic
 401, Aquifer, ...
 B/s. Star Bazar, ... 395009
 Mo. 91062-28601

DR. ADITI PATEL
 M.B.B.S., D. CARD (MUM)
 CLINICAL CARDIOLOGIST
 REG.NO.G-42901



REVIVAL DIAGNOSTICS

Name	PRIYA ANAND	Age/Gender	34Yrs/Female
Reg No.	3361/22	Receipt No	3063
Referred By	BOB - MEDI WHEEL(PKG10000241)	Mode of Payment	CREDIT
Collection Type	CENTER	Collection DateTime	20-Nov-2022 09:12 AM

ECG

- REPORT :

1. The rhythm is sinus.
2. Heart rate is 76 beats per minute.
3. Normal P,QRS,T wave axis.
4. Normal PR,QRS,Q.T. Duration.
5. No pathological q wave or ST-T changes seen.
6. No evidence of chamber hypertrophy or enlargement seen.

IMPRESSION : ECG WITHIN NORMAL LIMITS

Revival Diagnostic
401, Aqua Corridor,
B/s. Star Bazar, Surat-395009
Mo. 91062-28601

DR. ADITI PATEL
M.B.B.S., D. CAPD (MUM)
CLINICAL CARDIOLOGIST
REG.NO.G-42901
Signature



0261 2747788, 9825947712

4TH Floor, Aqua Corridor, Hazira Road, Adajan Pal, Surat-395009.



revivaldiagnostics.surat@gmail.com

www.revivaldiagnostics.com

This Medical Report Is Not Intended For Medico-legal Purposes.
Laboratory Test Results Are Subject To Technical Limitation And Should
Be Clinically Correlate For Final Diagnosis



Protocol : BRUCE

Objective : FOR TESTING PURPOSE ONLY.

Stage	Stage Time (Min:Sec)	Phase Time (Min:Sec)	Speed (kmph)	Grade (%)	METS	H.R. (bpm)	B.P. (mmHg)	R.P.P. x100	PVC	Comments
Supine					1.0	70	114/70	79	-	
Standing					1.0	76	114/70	86	-	
HV					1.0	85	114/70	96	-	
ExStart					1.0	81	114/70	92	-	
Stage 1	3:00	3:01	2.7	10.0	4.6	158	114/70	180	-	
PeakEx	2:26	5:27	0.0	0.0	6.5	179	150/80	268	-	
Recovery	1:00		1.8	0.0	1.0	124	170/90	210	-	
Recovery	2:00		1.8	0.0	1.0	119	150/90	178	-	
Recovery	3:00		1.8	0.0	1.0	131	150/90	196	-	
Recovery	3:12		1.8	0.0	1.0	114	140/80	159	-	
Recovery					0.0	0	---/---	0	-	

Medication : NIL

History : NIL

Test End Reason : Fatigue, TEST INCOMPLETE

Findings :

The patient exercised according to BRUCE for 5:27, achieving a work level of Max METS:6.5. Resting heart rate initially 70 bpm, rose to a max. heart rate of 179 bpm which represents 97% of maximum age predicted heart rate. Resting blood pressure 114/70 mmhg, rose to a maximum blood pressure of 150/80 mmhg. The exercise stress test was stopped due to Fatigue, TEST INCOMPLETE

Parameters :

Exercise Time : 5:27 minutes

Max HR attained : 179 bpm 97% of Max Predictable HR 185

Max BP : 150/80(mmHg)

WorkLoad attained : 6.5 (Fair Effort Tolerance)

NOsignificant ST segment changes noted during exercise or recovery.

NOAngina/Arrhythmia/S3/murmur

Final Impression : TMT is INCONCLUSIVE for inducible ischaemia.

Advice/Comments:

Revival Diagnostic

401, Aqua Corridor,

B/s. Star Bazar, Surat-395009

Mo. 91062-28601

DR. ADITI PATEL
M.B.B.S., D. CARD (MUM)
CLINICAL CARDIOLOGIST
REG.NO.G-42901

REVIVAL DIAGNOSTICS

4TH FLOOR, AQUA CORRIDOE, NEAR STAR BAZAR, ADAJAN- 395009, SURAT

4533/PRIYA ANAND
35 Yrs/Female
71 Kg/158 Cms

Date: 20-Nov-2022 09:54:46 AM

HR: 70 bpm
METS: 1.0
BP: 114/70

MHR: 37% of 185
Speed: 0.0 kmph
Grade: 0.0%

Raw ECG
BRUCE
(1.0-100)Hz

Ex Time 00:31
BLC :On
Notch :On
25 mm/Sec.



12 Lead + Comparison

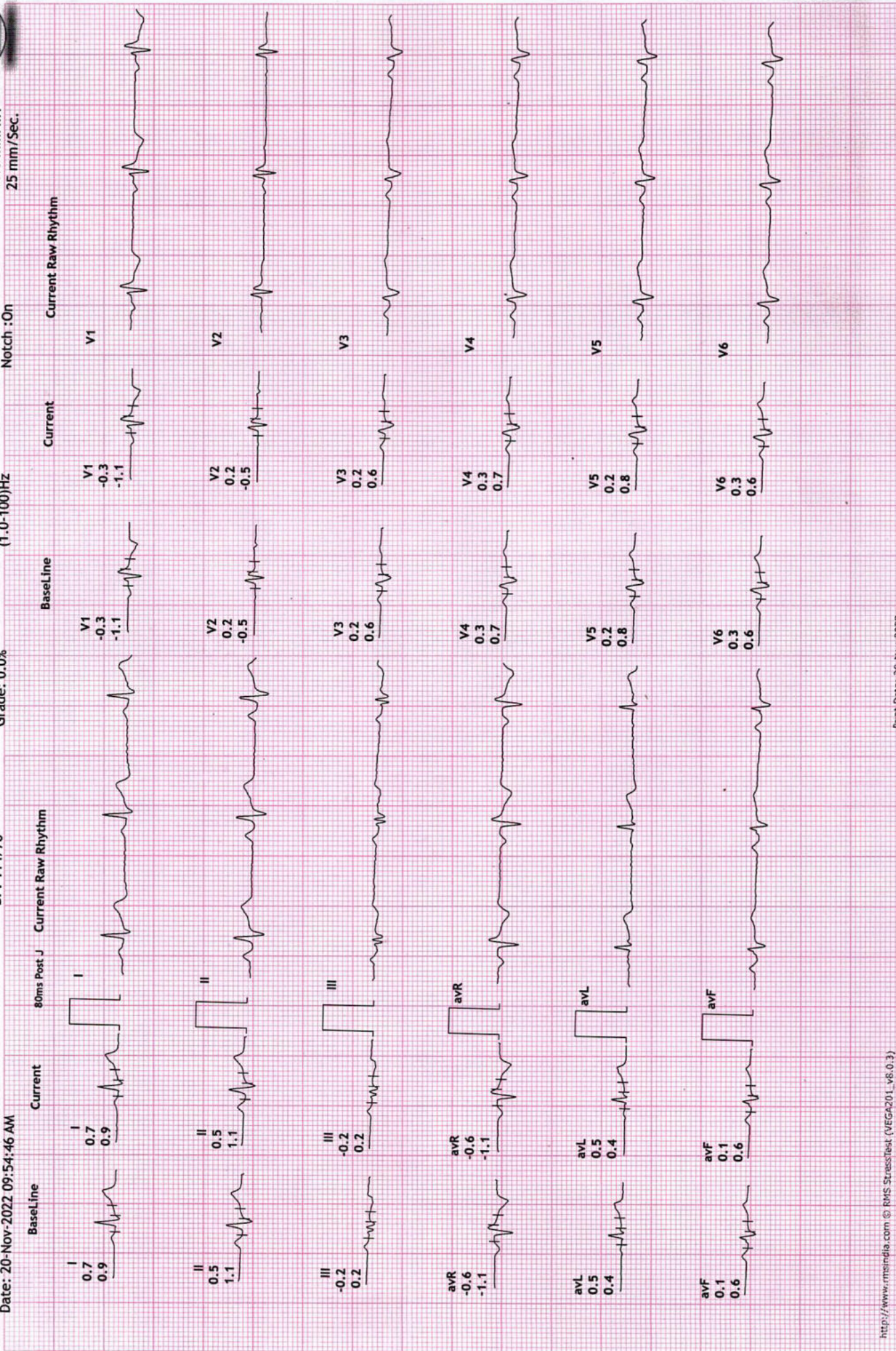

REVIVAL DIAGNOSTICS

4TH FLOOR, AQUA CORRIDOE, NEAR STAR BAZAR, ADAJAN- 395009, SURAT

4533/PRIYA ANAND

35 Yrs/Female

71 Kg/158 Cms

Date: 20-Nov-2022 09:54:46 AM

HR: 76 bpm

METS: 1.0

BP: 114/70

MPHR: 41% of 185

Speed: 0.0 kmph

Grade: 0.0%

12 Lead + Comparison

Raw ECG

BRUCE

(1.0-100)HZ

Ex Time 00:49

BLC :On

Notch :On

STANDING

10.0 mm/mV

25 mm/Sec.

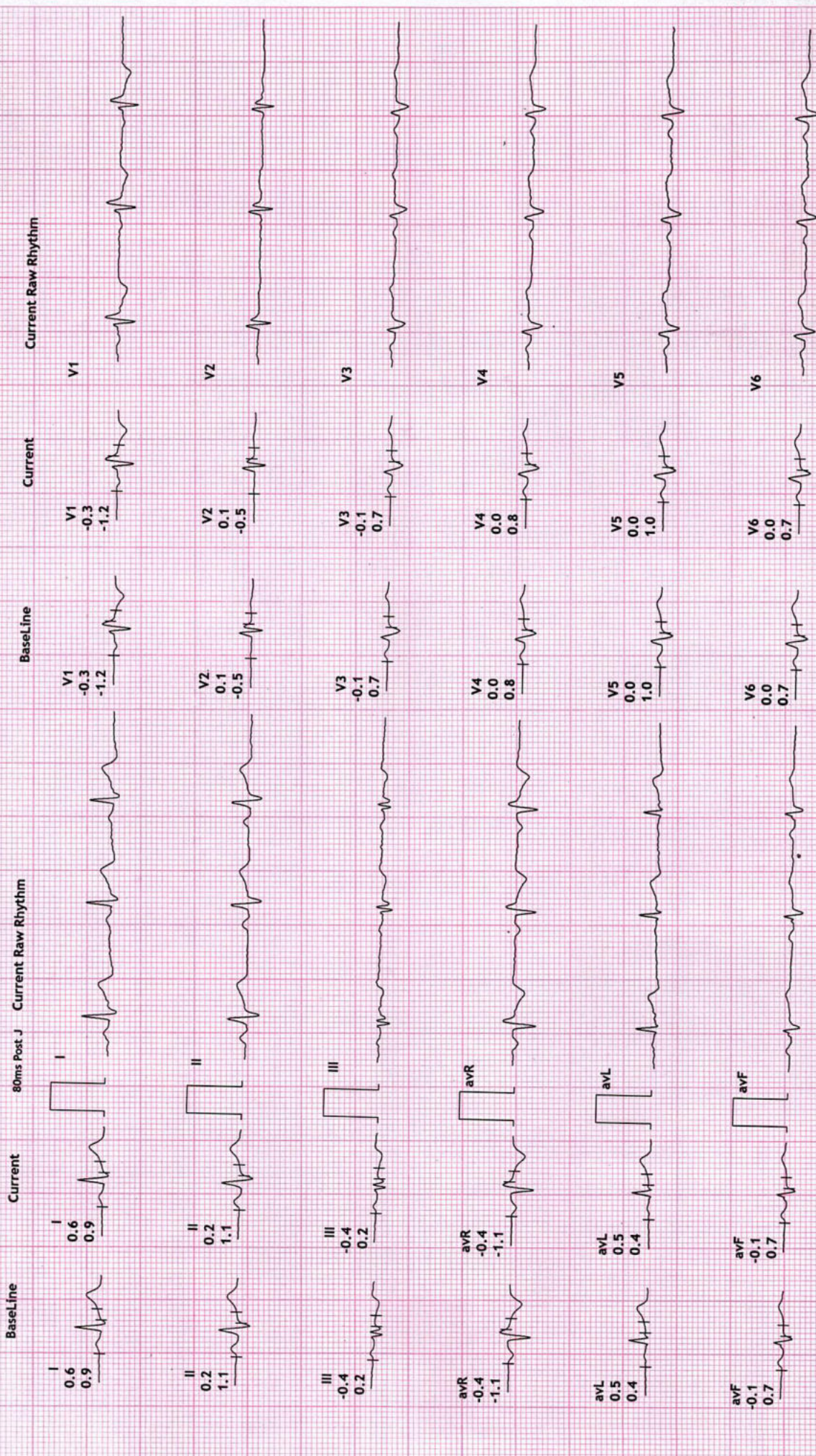

REVIVAL DIAGNOSTICS

4TH FLOOR, AQUA CORRIDOE, NEAR STAR BAZAR, ADAJAN- 395009, SURAT

4533/PRIYA ANAND
35 Yrs/Female
71 Kg/158 Cms

HR: 83 bpm
METS: 1.0
BP: 114/70

MPHR: 44% of 185
Speed: 0.0 kmph
Grade: 0.0%

Date: 20-Nov-2022 09:54:46 AM

12 Lead + Comparison

Raw ECG
BRUCE
(1.0-100)Hz

Ex Time 01:02
BLC :On
Notch :On

HV
10.0 mm/mV
25 mm/Sec.



REVIVAL DIAGNOSTICS

4TH FLOOR, AQUA CORRIDOE, NEAR STAR BAZAR, ADAJAN- 395009, SURAT

4533/PRIYA ANAND

35 Yrs/Female

71 Kg/158 Cms

Date: 20-Nov-2022 09:54:46 AM

HR: 81 bpm

METS: 1.0

BP: 114/70

MPHR: 43% of 185

Speed: 0.0 kmph

Grade: 0.0%

12 Lead + Comparison

Raw ECG

BRUCE

(1.0-100)Hz

Ex Time 00:00

BLC : On

Notch : On

ExStrt

10.0 mm/mV

25 mm/Sec.

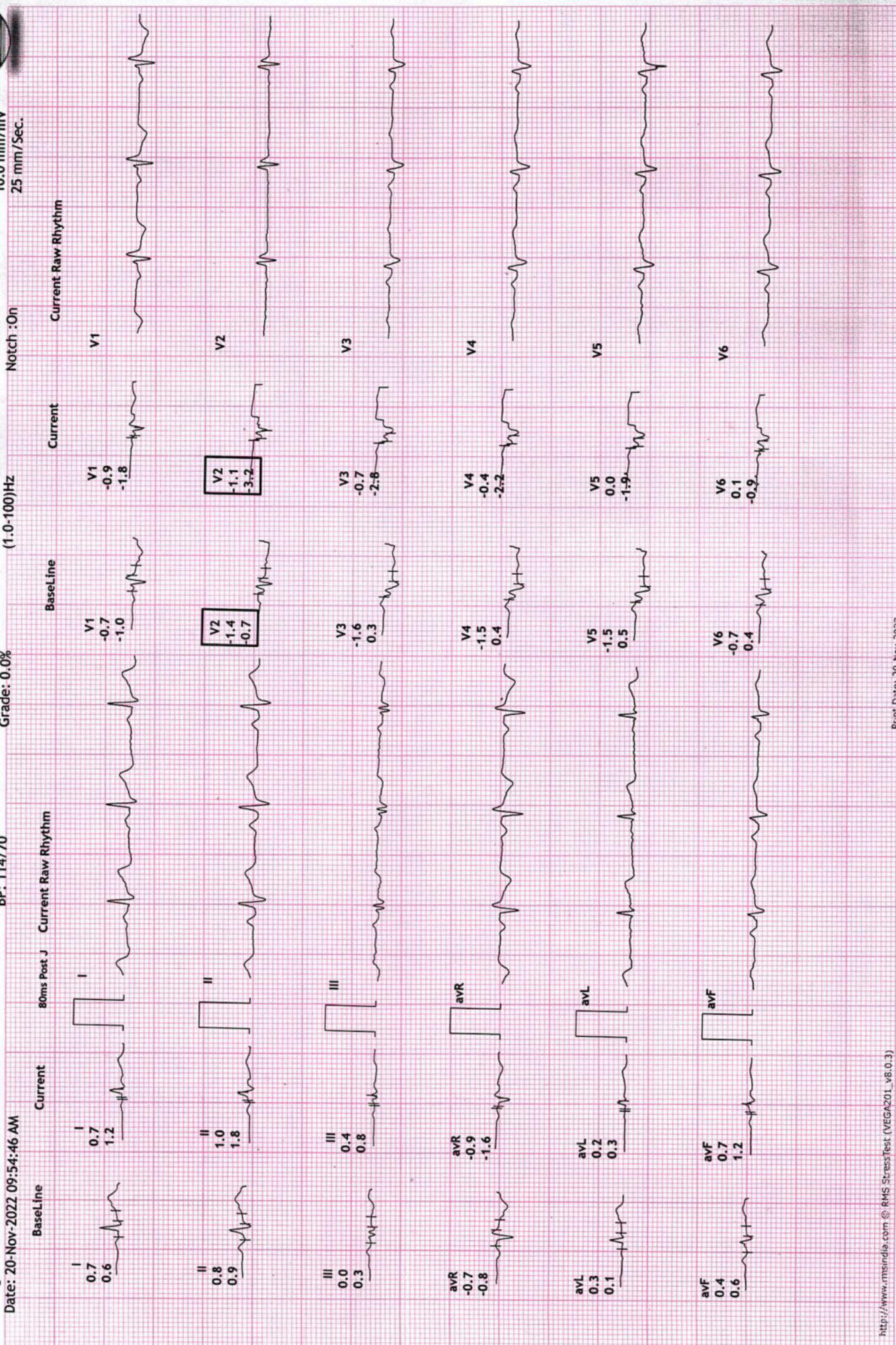

REVIVAL DIAGNOSTICS

4TH FLOOR, AQUA CORRIDOE, NEAR STAR BAZAR, ADAJAN- 395009, SURAT

4533/PRIYANAND

35 Yrs/Female

71 Kg/158 Cms

Date: 20-Nov-2022 09:54:46 AM

HR: 158 bpm

METS: 4.6

BP: 114/70

MPHR: 85% of 185

Speed: 2.7 kmph

Grade: 10.0%

12 Lead + Comparison

Raw ECG

BRUCE

(1.0-100)Hz

Ex Time 03:00

BLC :On

Notch :On

Stage 1 (03:00

10.0 mm/mV

25 mm/Sec.

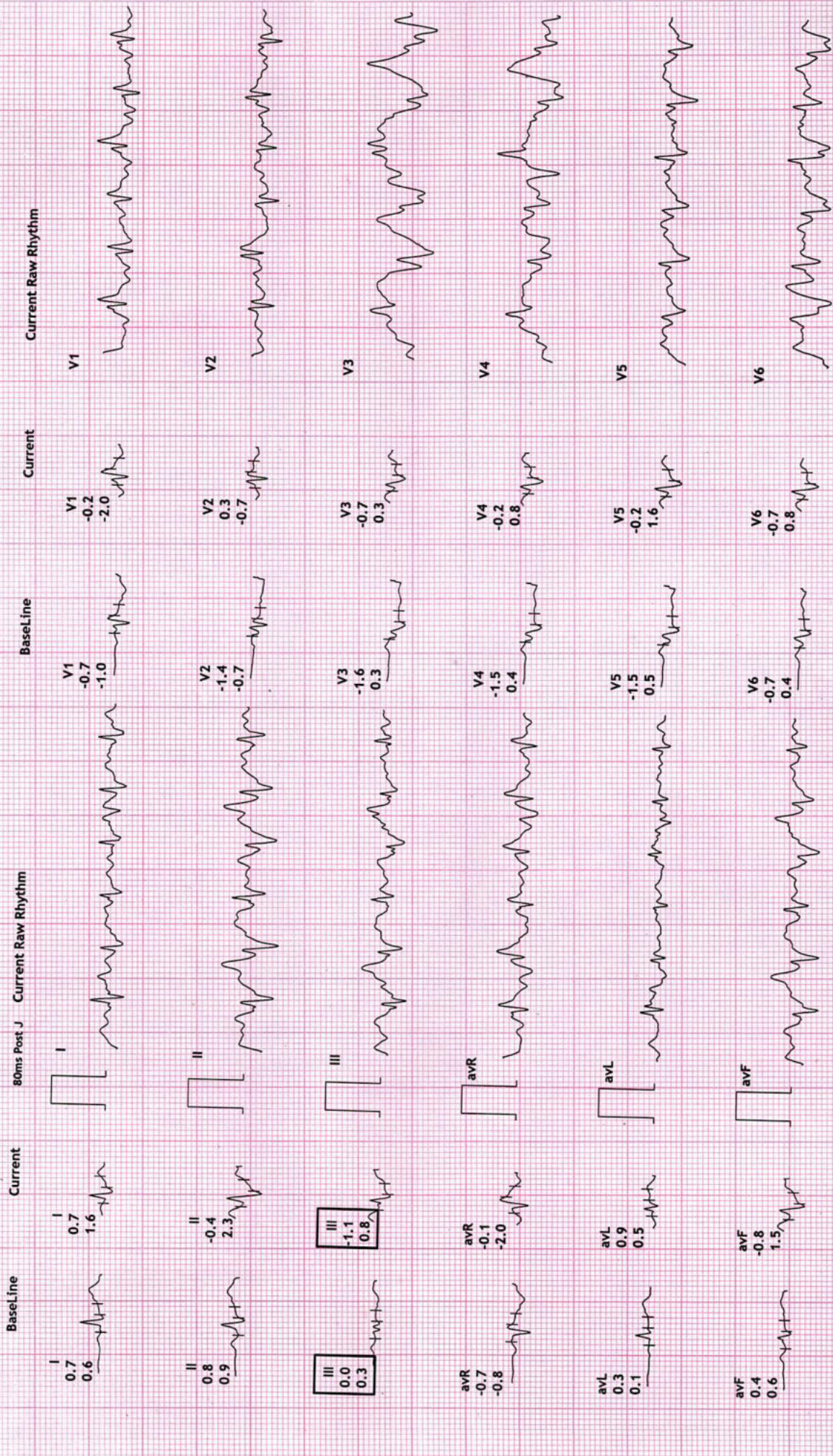

REVIVAL DIAGNOSTICS

4TH FLOOR, AQUA CORRIDOE, NEAR STAR BAZAR, ADAJAN- 395009, SURAT

4533/PRIYA ANAND

35 Yrs/Female

71 Kg/158 Cms

Date: 20-Nov-2022 09:54:46 AM

HR: 179 bpm

METS: 6.5

BP: 150/80

MPHR: 96% of 185

Speed: 0.0 kmph

Grade: 0.0%

12 Lead + Comparison

Raw ECG

BRUCE

(1.0-100)Hz

Ex Time 05:26

BLC :On

Notch :On

PeakEx

10.0 mm/mV

25 mm/Sec.

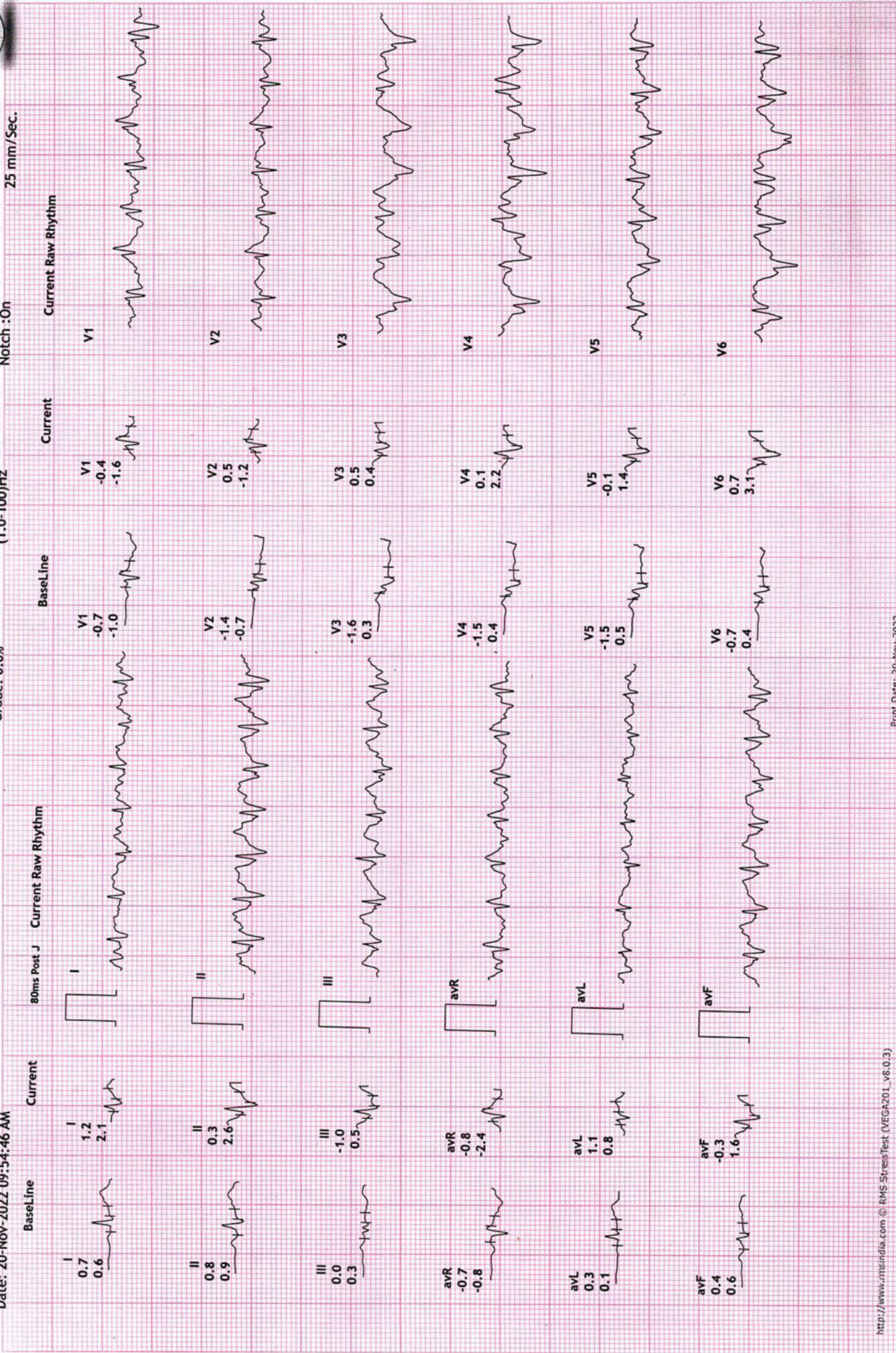

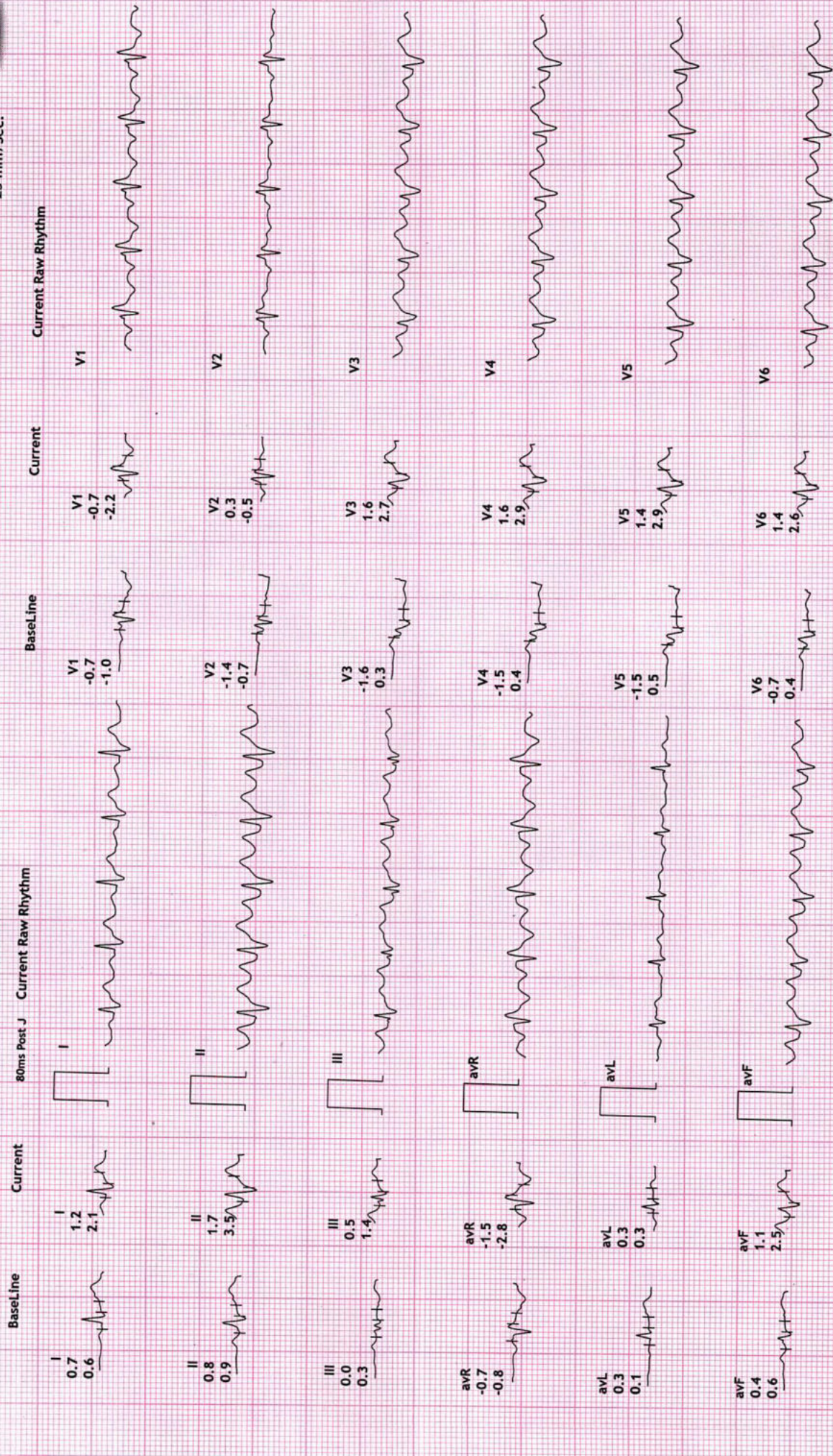

REVIVAL DIAGNOSTICS

4TH FLOOR, AQUA CORRIDOE, NEAR STAR BAZAR, ADAJAN- 395009, SURAT

4533/PRIYA ANAND

35 Yrs/Female

71 Kg/158 Cms

Date: 20-Nov-2022 09:54:46 AM

HR: 119 bpm

METS: 1.0

BP: 150/90

MPHR: 64% of 185

Speed: 1.8 kmph

Grade: 0.0%

12 Lead + Comparison

Raw ECG

BRUCE

(1.0-100)Hz

Ex Time 05:26

BLC :On

Notch :On

Recovery : (02

10.0 mm/mV

25 mm/Sec.

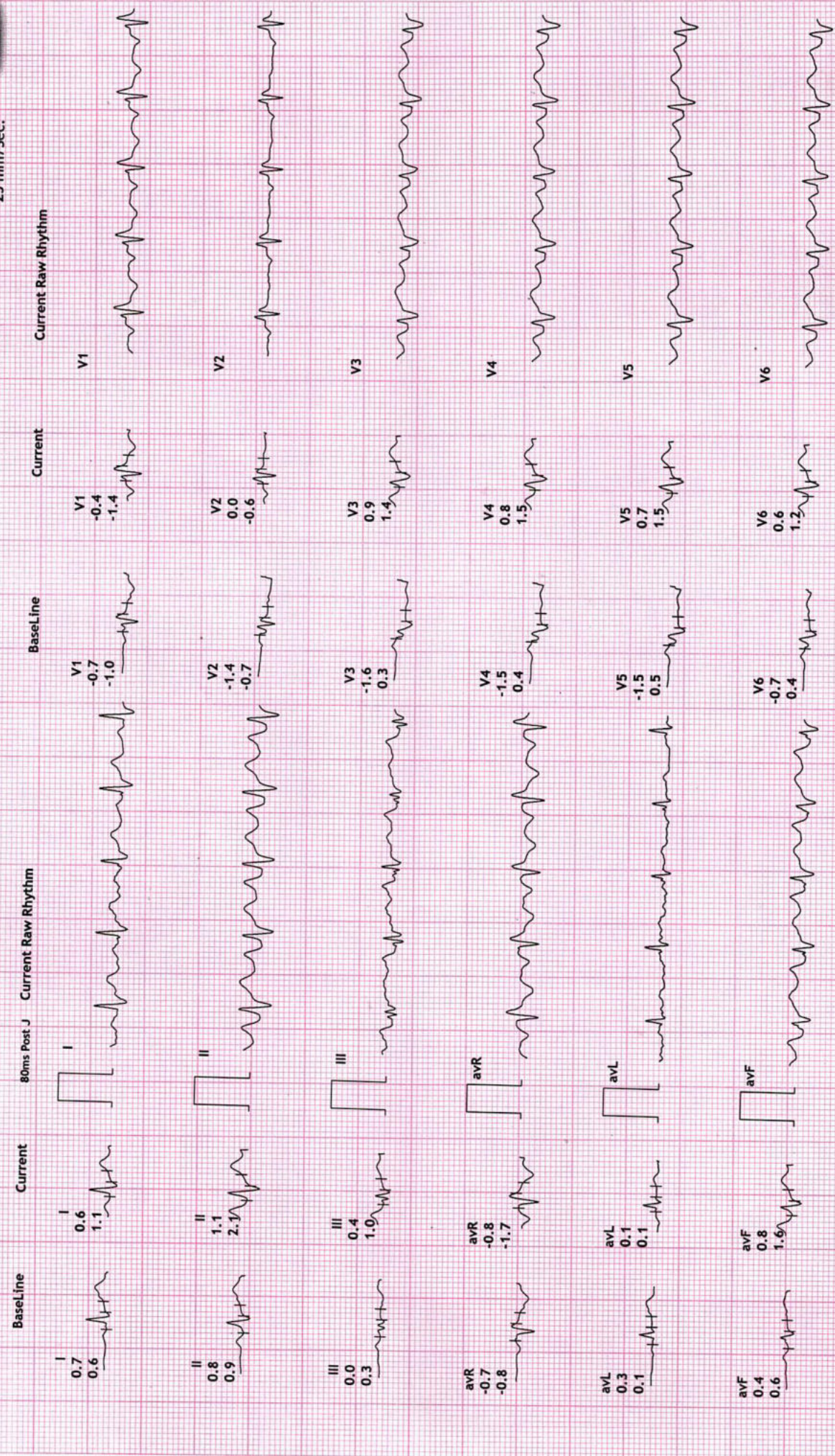

REVIVAL DIAGNOSTICS

4TH FLOOR, AQUA CORRIDOE, NEAR STAR BAZAR, ADAJAN- 395009, SURAT

4533/PRIYA ANAND

35 Yrs/Female

71 Kg/158 Cms

Date: 20-Nov-2022 09:54:46 AM

HR: 131 bpm

METS: 1.0

BP: 150/90

MPHR: 70% of 185

Speed: 1.8 kmph

Grade: 0.0%

12 Lead + Comparison

Raw ECG

BRUCE

(1.0-100)Hz

Ex Time 05:26

BLC : On

Notch : On

Recovery : (03

10.0 mm/mV

25 mm/Sec.

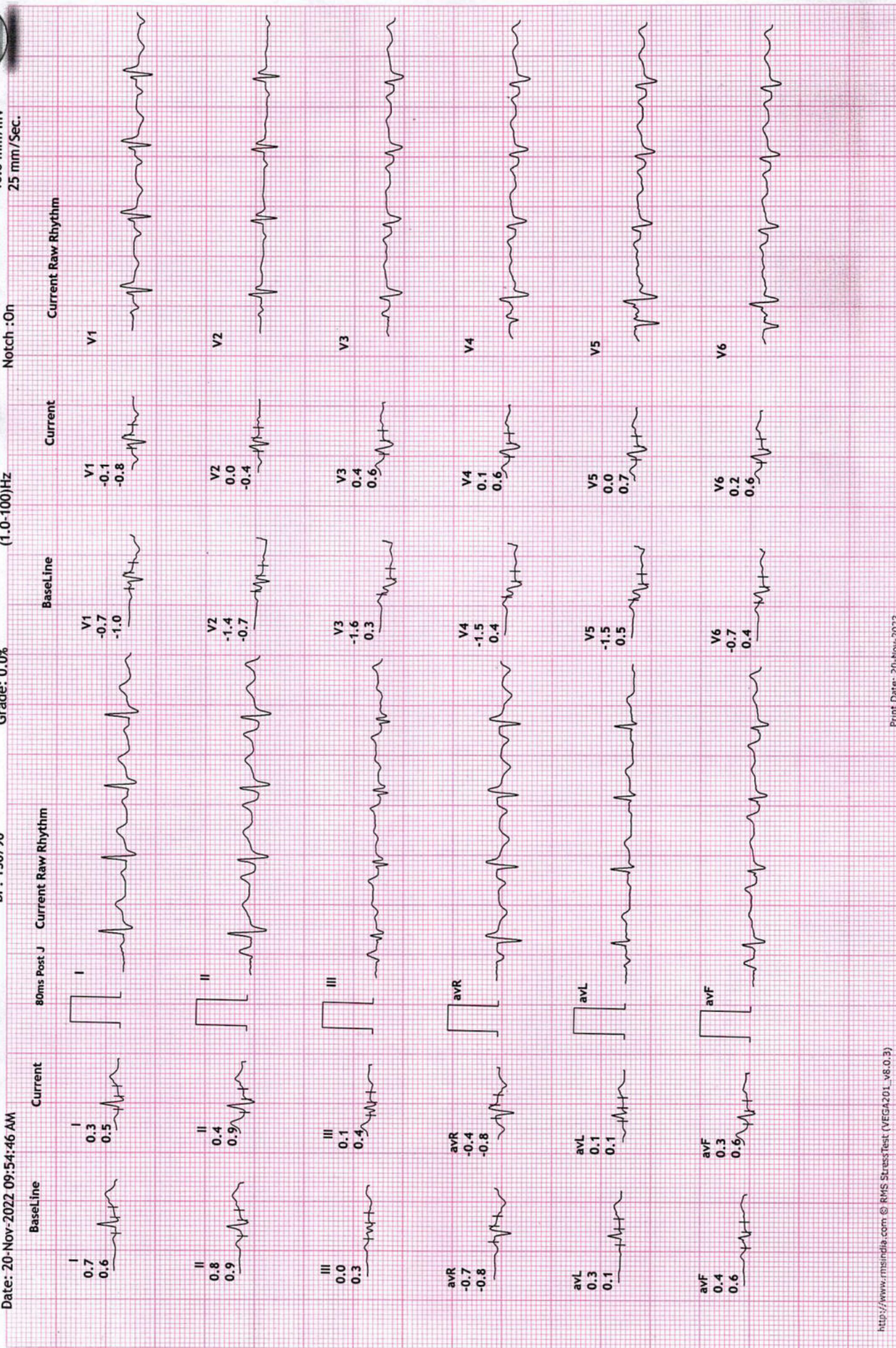

X1

NAME: PRIYA ANAND
AGE: 34 YRS / FEMALE
REF BY: MEDDI WHEEL





Name	PRIYA ANAND	Age/Gender	34Yrs/Female
Reg No.	3361/22	Receipt No	3063
Referred By	BOB - MEDI WHEEL(PKG10000241)	Mode of Payment	CREDIT
Collection Type	CENTER	Collection DateTime	20-Nov-2022 09:12 AM

CHEST RADIOGRAPH (PA VIEW)

- Hilar shadows are within normal limits.
- Pulmonary vasculature appears normal.
- Cardiac appears normal in size.
- Both dome of the diaphragm are smooth.
- Both costophrenic recesses are clear.
- Both lung fields appear normal.
- Visualized bones and soft tissue shadows appear normal.

IMPRESSION: NORMAL STUDY.

DR. CHIRAG K PATEL
RADIOLOGIST

REVIVAL
DIAGNOSTICS

Dr. Chirag K. Patel
MBBS-DMPD
Reg. No. G-23509
Signature
Revival Diagnostic
4th Floor, Aqua Corridor,
Nr. Star Bazar, Hazira Main Road,
Adajan, Surat-395009.
Mo. 97266 726683

Laboratory Test Result are Subject to technical limitation and should be clinically correlate for final diagnosis

📍 4th Floor, Aqua Corridor, Hazira Road, Adajan Pal, Surat-395009.

☎ 0261 2747788, 9825947712 ✉ revivaldiagnostics.surat@gmail.com 🌐 www.revivaldiagnostics.com

This medical report is not intended for medico-legal purposes.



Name	PRIYA ANAND	Age/Gender	34Yrs/Female
Reg No.	3361/22	Receipt No	3063
Referred By	BOB - MEDI WHEEL(PKG1000241)	Mode of Payment	CREDIT
Collection Type	CENTER	Collection DateTime	20-Nov-2022 09:12 AM

USG OF ABDOMEN & PELVIS

LIVER:

Liver is normal in size, shape and echotexture.
No evidence of focal SOL or dilatation of IHBR seen.
Portahepatis appear normal.

GALLBLADDER:

Gallbladder is distended and appears normal.
No e/o calculus, mass lesion or changes of cholecystitis seen.

PANCREAS:

Pancreas appears normal in size, shape and echotexture.
No e/o focal lesion, mass or changes of pancreatitis seen.

SPLEEN:

Spleen appears normal in size, shape and echotexture.

PARAAORTIC REGION:

Aorta grossly appears normal. No e/o paraaortic lymphnodes seen.

KIDNEYS:

Both kidneys appear normal in size, shape, position and echotexture.
Cortex and collecting system of both kidneys appear normal.
No evidence of calculus or obstructive uropathy on either side.

URINARY BLADDER:

Bladder is distended and appears normal.
No calculus, mass lesion or changes of cystitis is seen.

UTERUS:

Retroverted, Normal in size, shape and echotexture with empty central uterine cavity.
Cervix appears normal.

No e/o focal SOL. Endometrial thickness is NORMAL

OVARIES:

Both adnexal region appear normal.
No e/o adnexal mass lesion seen on either side.
No evidence of free fluid seen in pelvis.

COMMENTS: NORMAL USG ABDOMEN AND PELVIS.

Dr. Chirag K. Patel

MBBS-DMPD

Reg. No. G-23509

Revival Diagnostic

4th Floor, Aqua Corridor,

Nr. Star Bazar, Hazira Main Road,

Adajan, Surat-395009.

Mo. 97266 726683

Laboratory Test Result are Subject to technical limitation and should be clinically correlate for final diagnosis.

4th Floor, Aqua Corridor, Hazira Road, Adajan Pal, Surat-395009.

0261 2747788, 9825947712 revivaldiagnostics.surat@gmail.com www.revivaldiagnostics.com

This medical report is not intended for medico-legal purposes.