

भारतीय विशिष्ट पहचान प्राधिकरण

भारत सरकार

Unique Identification Authority of India
Government of India

नामांकन क्रम / Enrollment No 2084/33025/02338

1204/2015

To:
लक्ष्मण साहू
Laxman Sahu
S/O. Pyatalal Sahu
LIG-553
Housing Board Colony Sattu Sector-04
Sardrud (sardrud)
Sattu Raipur Raipur
Cuttack 751014
5517523692

Ref: 5659 / 160 / 939732 / 939733 / P



SE6543278381-T

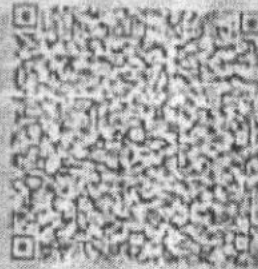

आपका आधार क्रमांक / Your Aadhaar No. :

3442 8016 7278

आधार - आम आदमी का अधिकार



भारत सरकार

Government of India



लक्ष्मण साहू
Laxman Sahu
जन्म तिथि / DOB : 20/07/1972
पुरुष / Male

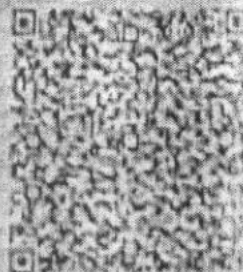

मेडिकल साइट

मेडिकल साइट

3442 8016 7278

Dr. Sweety Lath

BDS (Cosmetic Dental Surgeon)



Dr. Vivek Lath

Chief Dental Consultant
BDS, MDS, Diplomate (WCOI, Japan)
Professor, MCDRC - Durg
Reg. No. CGDC/14/PG/45

- Consult for : Digital Dentistry • Fixed Teeth • RCT • Dental Implants • Gums Diseases • Dentures • Cosmetic Filling • Tooth Jewellery
- Digital OPG • Braces Treatment • Tooth Removal • Kids Dental Treatment • All Kind of Dental Surgeries

Mr. Laxman Sahu.

50/M.

21/11/2022

C/C:->

PT complains of pain and pus in
upper and lower right & left
back & front teeth regions.

S/E:->

Stain ++ Cal P

Pus discharge = $\frac{5}{2}$

RCT Treated = $\frac{76}{1}$

Crown = $\frac{6}{1}$

Dr. Sweety

Apollo Clinic

LICENSEE : SAMRIDDHI AROGYAM PVT. LTD.

Apollo Clinic @ Tiara Complex A.T. Classic Near Ashoka Ratan, VIP Estate, Raipur (C.G.)

Email : raipur1@apolloclinic.com

Online appointments: www.askapollo.com | Online reports: https://phr.apolloclinic.com



www.apolloclinic.com

EXAMINATION OF EYES :- (BY OPHTHALMOLOGIST)

Patient Name Laxman Selhu

Date 21/11/24

Sex/Age 50 Y M

MR No

Employee Id

| | | | | |
|--|-----|-------|------|-------|
| EXTERNAL EXAMINATION | | | | |
| SQUINT | | | | |
| NYSTAGMUS | | | | |
| COLOUR VISION | | | | |
| FUNDUS:(RE):- <u>WNL</u> (LE):- <u>WNL</u> | | | | |
| INDIVIDUAL COLOUR IDENTIFICATION | | | | |
| DISTANT VISION:(RE):- <u>6/18 E 466</u> (LE):- <u>6/12 E 466</u> | | | | |
| NEAR VISION:(RE):- <u>M36 E 4 N6</u> (LE):- <u>M36 E 4 N6</u> | | | | |
| NIGHT BLINDNESS | | | | |
| | SPH | CYL | AXIS | ADD |
| RIGHT | - | +1.50 | 175 | +2.25 |
| LEFT | - | +1.50 | 170 | +2.25 |

REMARKS :-

Dr. Vikas Mishra
MBBS, MS (Ophthalmologist)
Reg. No. CGMC 621/2006



*THIS PAPER IS USED FOR CLINICAL REPORTING PURPOSE ONLY

PATIENT NAME:- MR. LAXMAN SAHU
REF BY :- BOB

AGE/SEX: 50YRS/M
DATE:-21.11.2022

USG ABDOMEN

Liver: Liver is normal in size cm, smooth in outline with echotexture. IHBR's are not dilated. CBD is not dilated. Portal vein and hepatic veins are normal.

Gall bladder: Distended & normal.

Pancreas & Paraaortic Region: Normal.

Spleen: Is normal size measures and echotexture.

| Kidneys | RIGHT | LEFT |
|----------------------------------|-------------|-------------|
| SIZE | 10.2X3.9cm | 10.8X4.6cm |
| CORTICAL ECHOGENICITY | Normal | Normal |
| CORTICOMEDULLARY DIFFERENTIATION | Maintained | Maintained |
| PCS | Not dilated | Not dilated |
| Any other remarks | Nil | Nil |

Urinary bladder.- Distended & normal.

Prostate: is normal in size measures weight gm shape & echotexture.

No free fluid in abdomen.

Visualized bowel loops are normal.

No significant intra-abdominal lymphadenopathy seen.

IMPRESSION:

USG abomen within normal limit.

Advised clinical correlation/further evaluation if clinically indicated.

Dr. Zeeshan Ateeb Dani
MChB, FRCR
Consultant Radiologist
DR. ZEESHAN ATEEB DANI
(MD)
CONSULTANT RADIOLOGIST

*THIS PAPER IS USED FOR CLINICAL REPORTING PURPOSE ONLY

Patient Name : Mr. LAXMAN SAHU
UHID/MR No. : FRAI.0000026424
Visit Date : 21-11-2022 11:01
Sample Collected on : 21-11-2022 11:52
Ref Doctor : Bank of Baroda
Emp/Auth/TPA ID : 654621
Sponsor Name : MEDIWHEEL PVT LTD

Age / Gender : 50Y/Male
OP Visit No : FRAIOPV48736
Reported on : 21-11-2022 15:49
Specimen : EDTA Blood
Pres Doctor: :

DEPARTMENT OF LABORATORY MEDICINE

| <u>TEST NAME</u> | <u>RESULT</u> | <u>BIOLOGICAL REFERENCE INTERVALS</u> | <u>UNITS</u> |
|---|---------------|---|--------------|
| BLOOD GROUP AND RH TYPE | | | |
| BLOOD GROUP Method: Slide Test | B | A, B, O, AB | |
| RH: | Negative | POSITIVE, NEGATIVE | |
| TEST NAME | | | |
| GLUCOSE - (FASTING) | | | |
| GLUCOSE - (FASTING) Method: REAGENT GRADE WATER | 96.0 | 60 - 120 | mg/dl |
| GLUCOSE - (POST PRANDIAL) | | | |
| GLUCOSE - (POST PRANDIAL) Method: REAGENT GRADE WATER | 102.0 | 70 - 140 | mg/dl |
| KFT - RENAL PROFILE-SERUM | | | |
| BUN : Method: Spectrophotometric | 13 | 7 - 20 | mg/dL |
| Creatinine . Method: Jaffe | 1.0 | 0.6 - 1.2 | mg/dL |
| Uric Acid Method: Enzymatic | 4.2 | 2.6 - 7.2 | mg/dL |
| GLYCOSYLATED HEMOGLOBIN (HBA1C) | | | |
| GLYCOSYLATED HEMOGLOBIN (HBA1C) - WHOLE BLOOD.. Method: TURBIDOMETRY | 5.7 | Non-diabetic: <= 5.6 Pre-diabetic: 5.7 - 6.4 Diabetic: >= 6.5 | % |

End of the report

Results are to be correlated clinically

Lab Technician / Technologist
Kamlesh_Kumar



Dr. PRIYANKA R SAHAI
M.B.B.S, MD
PATHOLOGIST

Patient Name : Mr. LAXMAN SAHU
UHID/MR No. : FRAI.0000026424
Visit Date : 21-11-2022 11:01
Sample Collected on : 21-11-2022 11:52
Ref Doctor : Bank of Baroda
Emp/Auth/TPA ID : 654621
Sponsor Name : MEDIWHEEL PVT LTD

Age / Gender : 50Y/Male
OP Visit No : FRAIOPV48736
Reported on : 21-11-2022 15:49
Specimen : Serum
Pres Doctor: :

DEPARTMENT OF LABORATORY MEDICINE

| <u>TEST NAME</u> | <u>RESULT</u> | <u>BIOLOGICAL REFERENCE INTERVALS</u> | <u>UNITS</u> |
|---|---------------|---------------------------------------|--------------|
| LIPID PROFILE TEST (PACKAGE) | | | |
| Total Cholesterol Method: Spectrophotometric | 162.0 | 00 - 200 | mg/dl |
| Triglyceride Method: Spectrophotometric | 89.0 | 60 - 150 | mg/dl |
| HDL Method: Spectrophotometric | 42.0 | 35 - 60 | mg/dl |
| LDL Method: Spectrophotometric | 102.2 | 60 - 130 | mg/dl |
| VLDL Method: Spectrophotometric | 17.8 | 10 - 50 | mg/dl |
| Cholesterol/HDL Method: Spectrophotometric | 3.85 | | |

End of the report

Results are to be correlated clinically

Lab Technician / Technologist
Kamlesh_Kumar



Dr. PRIYANKA R SAHAI
M.B.B.S, MD
PATHOLOGIST



Patient Name : Mr. LAXMAN SAHU
UHID/MR No. : FRAI.0000026424
Visit Date : 21-11-2022 11:01
Sample Collected on : 21-11-2022 11:52
Ref Doctor : Bank of Baroda
Emp/Auth/TPA ID : 654621
Sponsor Name : MEDIWHEEL PVT LTD

Age / Gender : 50Y/Male
OP Visit No : FRAIOPV48736
Reported on : 21-11-2022 15:49
Specimen : Whole Blood (Edta)
Pres Doctor: :

DEPARTMENT OF LABORATORY MEDICINE

| <u>TEST NAME</u> | <u>RESULT</u> | <u>BIOLOGICAL REFERENCE INTERVALS</u> | <u>UNITS</u> |
|--|---------------|---------------------------------------|--------------|
| COMPLETE BLOOD COUNT | | | |
| HAEMOGLOBIN Method: CELL COUNTER | 13.1 | 13.0 - 17.2 | gm% |
| RBC COUNT Method: CELL COUNTER | 5.36 | 3.5 - 5.5 | million/cumm |
| HEMATOCRIT(PCV) Method: CELL COUNTER | 40.3 | 37 - 50 | % |
| MCV Method: CELL COUNTER | 75.2* | 76 - 96 | fl |
| MCH Method: CELL COUNTER | 24.4* | 27 - 32 | pg |
| MCHC Method: CELL COUNTER | 32.4 | 31 - 35 | gm/dl |
| RDW Method: CELL COUNTER | 15.3* | 12 - 15.10 | % |
| TOTAL WBC COUNT Method: CELL COUNTER | 7.24 | 4 - 11 | thous/cumm |
| NEUTROPHIL Method: CELL COUNTER | 66 | 40 - 75 | % |
| LYMPHOCYTE Method: CELL COUNTER | 24 | 20 - 40 | % |
| EOSINOPHIL Method: CELL COUNTER | 04 | 01 - 06 | % |
| MONOCYTE Method: CELL COUNTER | 06 | 02 - 08 | % |
| BASOPHIL Method: CELL COUNTER | 00 | 00 - 01 | % |
| PLATELET COUNT Method: CELL COUNTER | 261 | 150 - 450 | lacs/cumm |
| ERYTHROCYTE SEDIMENTATION RATE (ESR) | | | |
| ERYTHROCYTE SEDIMENTATION RATE (ESR) Method: Westergren | 10 | 00 - 20 | mm/hr |

End of the report

Patient Name : Mr. LAXMAN SAHU
 UHID/MR No. : FRAI.0000026424
 Visit Date : 21-11-2022 11:01
 Sample Collected on : 21-11-2022 11:52
 Ref Doctor : Bank of Baroda
 Emp/Auth/TPA ID : 654621
 Sponsor Name : MEDIWHEEL PVT LTD

Age / Gender : 50Y/Male
 OP Visit No : FRAIOPV48736
 Reported on : 21-11-2022 15:49
 Specimen : Urine
 Pres Doctor: :

DEPARTMENT OF LABORATORY MEDICINE

URINE ROUTINE EXAMINATION

| Test | Result | Bio. Ref. Interval |
|---------------------------------|-------------|--------------------|
| PHYSICAL EXAMINATION: | | |
| Volume of urine | 30 ml | |
| Colour | Pale Yellow | |
| Specific Gravity | 1.020 | 1.001 - 1.030 |
| Deposit | Absent | Absent |
| Appearance | Clear | Clear |
| pH | 6.0 | 5.0 - 7.5 |
| CHEMICAL EXAMINATION: | | |
| Protein | Absent | Absent |
| Sugar | Absent | Absent |
| Ketone Bodies | Absent | Absent |
| Blood | Absent | Absent |
| Leukocytes | Absent | Absent |
| Urobilinogen | Absent | Absent |
| Bili Pigments | Absent | Absent |
| MICROSCOPIC EXAMINATION: | | |
| Pus Cell | 2 - 4 | 0 - 5 / hpf |
| Red Blood Cells | Not Seen | 0 - 2 / hpf |
| Epithelial Cells | 2 - 4 | 0 - 5 / hpf |
| Cast | Not Seen | Not seen |
| Crystals | Not Seen | Not seen |

End of the report

Results are to be correlated clinically

Lab Technician / Technologist
Kamlesh_Kumar



Dr. PRIYANKA R SAHAI
M.B.B.S, MD
PATHOLOGIST

Patient Name : Mr. LAXMAN SAHU
UHID/MR No. : FRAI.0000026424
Visit Date : 21-11-2022 11:01
Sample Collected on : 21-11-2022 11:52
Ref Doctor : Bank of Baroda
Emp/Auth/TPA ID : 654621
Sponsor Name : MEDIWHEEL PVT LTD

Age / Gender : 50Y/Male
OP Visit No : FRAIOPV48736
Reported on : 22-11-2022 09:16
Specimen : Serum(Spl)
Pres Doctor: :

DEPARTMENT OF LABORATORY MEDICINE

| TEST NAME | RESULT | BIOLOGICAL REFERENCE INTERVALS | UNITS |
|---|---------------|---------------------------------------|--------------|
| THYROID PROFILE - I(T3,T4 AND TSH) | | | |
| T3: Method: CLIA | 1.37 | 0.60 - 1.81 | ng/ml |
| T4: Method: CLIA | 11.5 | 5.01 - 12.45 | ug/dl |
| TSH: Method: CLIA | 0.78 | 0.35 - 5.5 | uIU/ml |
| PSA TOTAL | | | |
| PSA TOTAL Method: SANDWICH METHOD | 2.86 | <4 | ng/ml |
| PSA TOTAL Method: SANDWICH METHOD | 2.86 | <4 | ng/ml |

End of the report

Results are to be correlated clinically

Lab Technician / Technologist
RITU_JANGDE



Dr. PRIYANKA R SAHAI
M.B.B.S, MD
PATHOLOGIST

NAME OF PATIENT: MR. LAXMAN SAHU

AGE: 50YRS /MALE

REFERRED BY : BOB

DATE: 21/11/2022

CHEST X – RAY PA VIEW

FINDINGS:

- Both the domes of diaphragm and CP angles are normal.
- Both the hila and mediastinum are normal.
- Both the lung fields are clear. No e/o focal parenchymal lesion.
- Cardio-thoracic ratio is normal.
- Soft tissues and bony cage are unremarkable.

IMPRESSION:

- **NO SIGNIFICANT ABNORMALITY SEEN.**

Advised: Clinical correlation and further evaluation if clinically indicated.

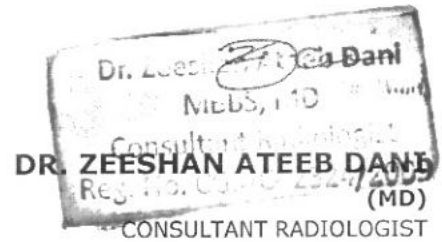
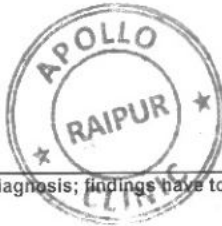

This report is for perusal of the doctor only not the definitive diagnosis; findings have to be clinically correlated. This report is not for medico-legal purposes.



11-2022 10:43:19 AM

MR LAXMAN SAHU
Male 50Years

| | | |
|---------|---------------|-----|
| HR | : 87 | bpm |
| P | : 112 | ms |
| PR | : 152 | ms |
| QRS | : 88 | ms |
| QT/QTc | : 362/436 | ms |
| P/QRS/T | : 63/48/48 | ° |
| RV5/SV1 | : 1.486/1.046 | mV |



Diagnosis Information:
Sinus rhythm
Normal ECG

Dr. Swarna Girda Jain
MBSB
Reg. No. C.E.W.V. 1373/2008

Report Confirmed by:



0.05-45Hz AC50 25mm/s 10mm/mV 2*50s+1r ♥87 CAR

I 9108 D V1.43 Glasgow V28.6.0 APOLLO CLINIC RAIPUR



| Stage | Time | Duration | Speed(Kmph) | Elevation | METS | Rate | % THR | BP | RPP | PVC | Comments |
|---------------|-------|----------|-------------|-----------|------|------|-------|--------|-----|-----|----------|
| Supine | 00:08 | 0:08 | 00.0 | 00.0 | 01.0 | 087 | 51 % | 130/80 | 113 | 00 | |
| Standing | 00:12 | 0:04 | 00.0 | 00.0 | 01.0 | 087 | 51 % | 130/80 | 113 | 00 | |
| ExStart | 00:19 | 0:07 | 00.0 | 00.0 | 01.0 | 087 | 51 % | 130/80 | 113 | 00 | |
| BRUCE Stage 1 | 03:19 | 3:00 | 02.7 | 10.0 | 04.7 | 127 | 75 % | 130/80 | 165 | 00 | |
| BRUCE Stage 2 | 06:19 | 3:00 | 04.0 | 12.0 | 07.1 | 153 | 90 % | 130/90 | 198 | 00 | |
| PeakEx | 06:28 | 0:09 | 05.5 | 14.0 | 07.3 | 155 | 91 % | 130/90 | 201 | 00 | |
| Recovery | 06:58 | 0:30 | 00.8 | 00.0 | 04.2 | 147 | 86 % | 130/90 | 191 | 00 | |
| Recovery | 07:28 | 1:00 | 00.8 | 00.0 | 01.2 | 124 | 73 % | 140/90 | 173 | 00 | |
| Recovery | 08:28 | 2:00 | 00.8 | 00.0 | 01.0 | 104 | 61 % | 140/90 | 145 | 00 | |
| Recovery | 09:52 | 3:24 | 00.0 | 00.0 | 01.0 | 098 | 58 % | 140/90 | 137 | 00 | |

FINDINGS :

Exercise Time : 06:09
 Max HR Attained : 155 bpm 91% of Target 170
 Max BP Attained : 140/90
 Max Workload Attained : 7.3 Fair response to induced stress
 Test End Reasons : Test Complete, Heart Rate Achieved

REPORT

Report: Stress test is **POSITIVE** for Reversible Myocardial Ischemia.





Date: 21-Nov-2022 10:24:22 AM
4X 80 mS Post J

METS: 1.0/ 87 bpm 51% of THR BP: 130/80 mmHg
Combined Medians/ BLC On/ Notch On/ HF 0.05 HZ/LF 35 Hz

ExTime: 00:00 0.0 Km/h, 0.0%
25 mm/Sec. 1.0 Cm/mV

V2
1.3

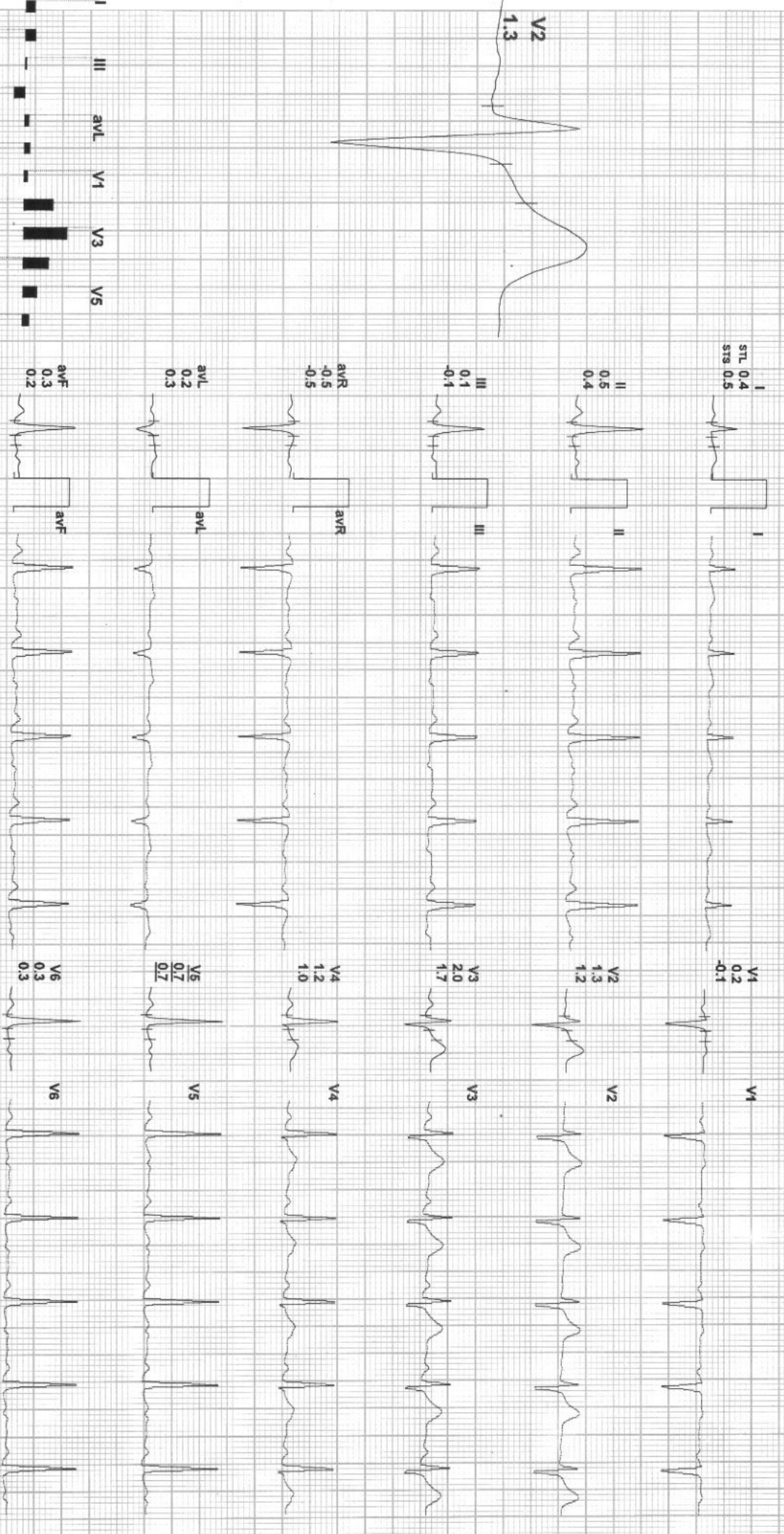

REMARKS:
II avR avF V2 V4 V6



Date: 21-Nov-2022 10:24:22 AM METS: 1.0/ 87 bpm 51% of THR BP: 130/80 mmHg Combined Medians/ BLC On/ Notch On/ HF: 0.05 Hz/LF: 35 Hz
4X 80 m/s Post J

EXTIME: 00:00 0.0 Kmph, 0.0%
25 mm/Sec. 1.0 Cm/mV

V2
1.3

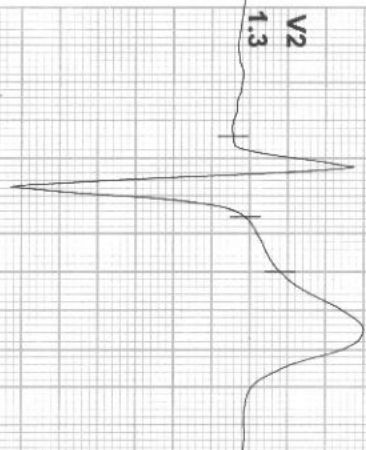

I
STL 0.4
STB 0.5



V1
0.2
-0.1

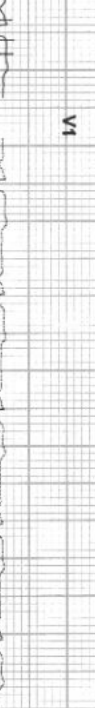

II
0.5
0.4

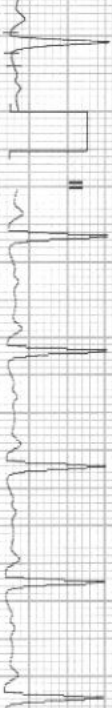

V2
1.3
1.2



III
0.1
-0.1



V3
2.0
1.7

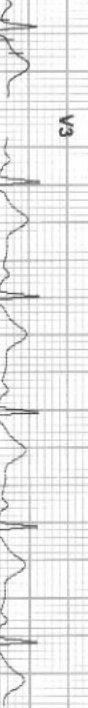

avR
-0.5
-0.5



V4
1.2
1.0



avL
0.2
0.3



V5
0.7
0.7



avF
0.3
0.2



V6
0.3
0.3

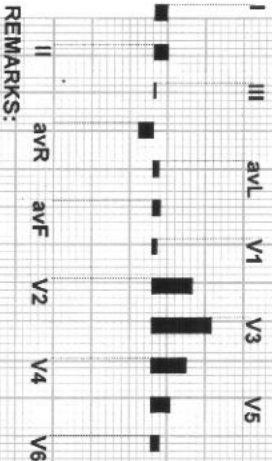

REMARKS:



Date: 21-Nov-2022 10:24:22 AM METS: 1.0/ 87 bpm 51% of THR BP: 130/80 mmHg Combined Medians/ BLC On/ Notch On/ HF 0.05 Hz/LF 35 Hz

EXTIME: 00:00 0.0 KmPh, 0.0%
25 mm/Sec. 1.0 Cm/mV

4X 80 mS Post J

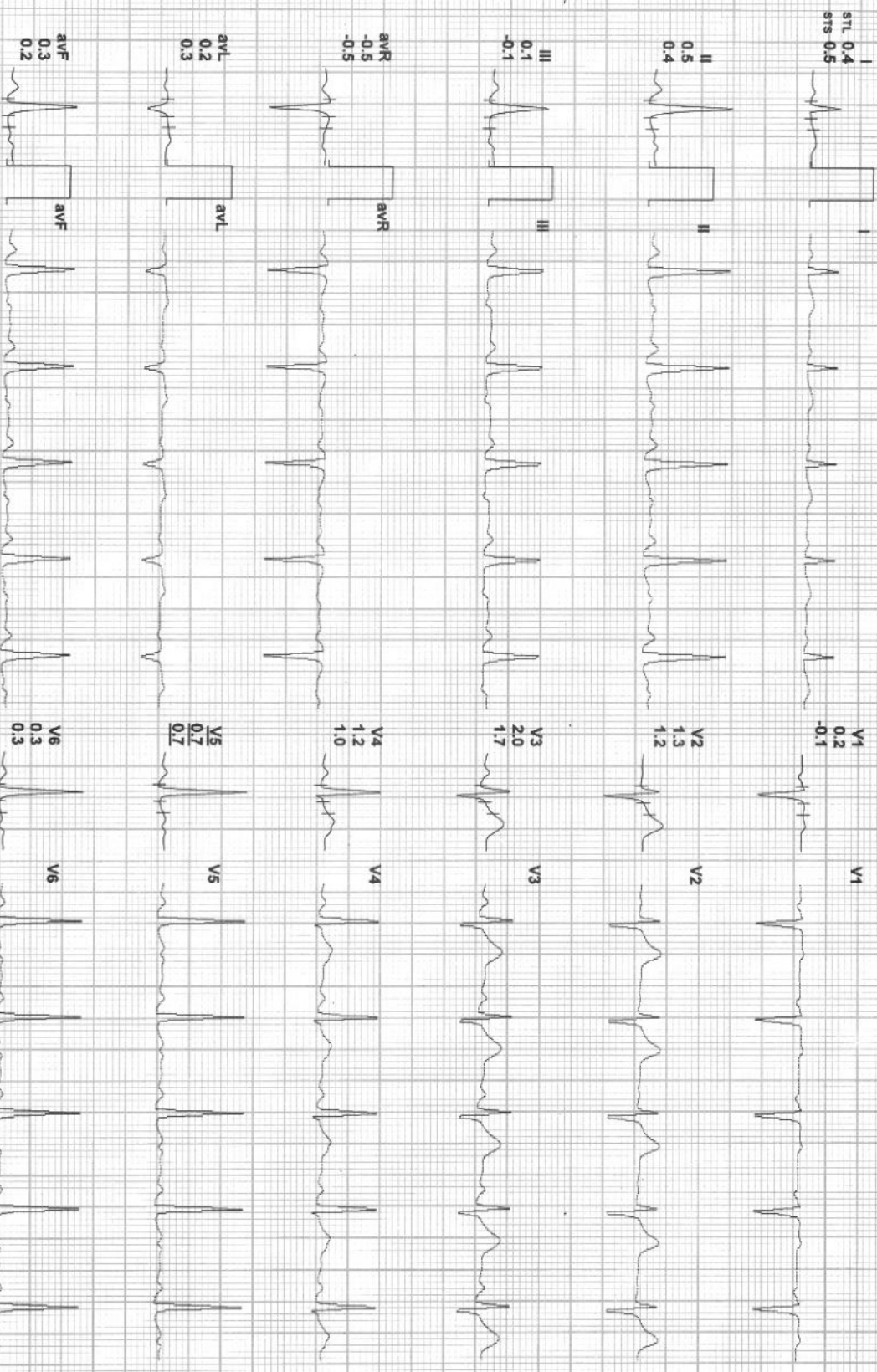

REMARKS:



326 / MR LAXMAN SAHU / 50 Yrs / M / 178 Cms / 82 Kg / HR : 127

Date: 21-Nov-2022 10:24:22 AM METS: 4.7/ 127 bpm 75% of THR BP: 130/80 mmHg Combined Medians/ BLC On/ Notch On/ HF 0.05 Hz/LF 35 Hz

4X 80 mS Post J

EXTime: 03:00 2.7 Kmph, 10.0%
25 mm/Sec. 1.0 Cm/mV

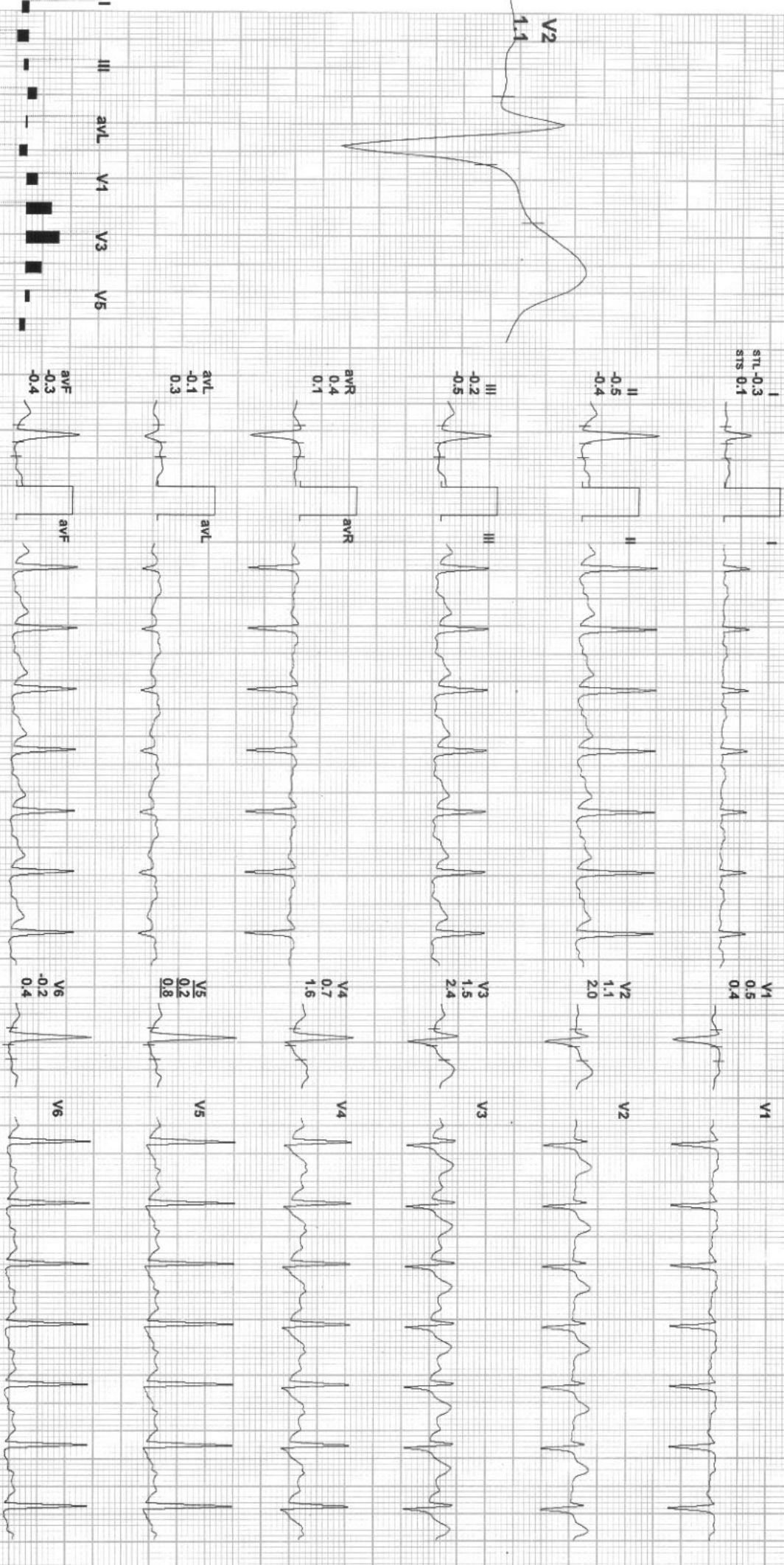

REMARKS: I II III aVR aVL aVF V1 V2 V3 V4 V5 V6



Date: 21-Nov-2022 10:24:22 AM METS: 7.11/ 153 bpm 90% of THR BP: 130/90 mmHg Combined Medians/ BLC On/ Notch On/ HF 0.05 Hz/LF 35 Hz
4X 60 ms Post J EXTTime: 06:00 4.0 Kmph, 12.0%
25 mm/Sec. 1.0 Cm/mV

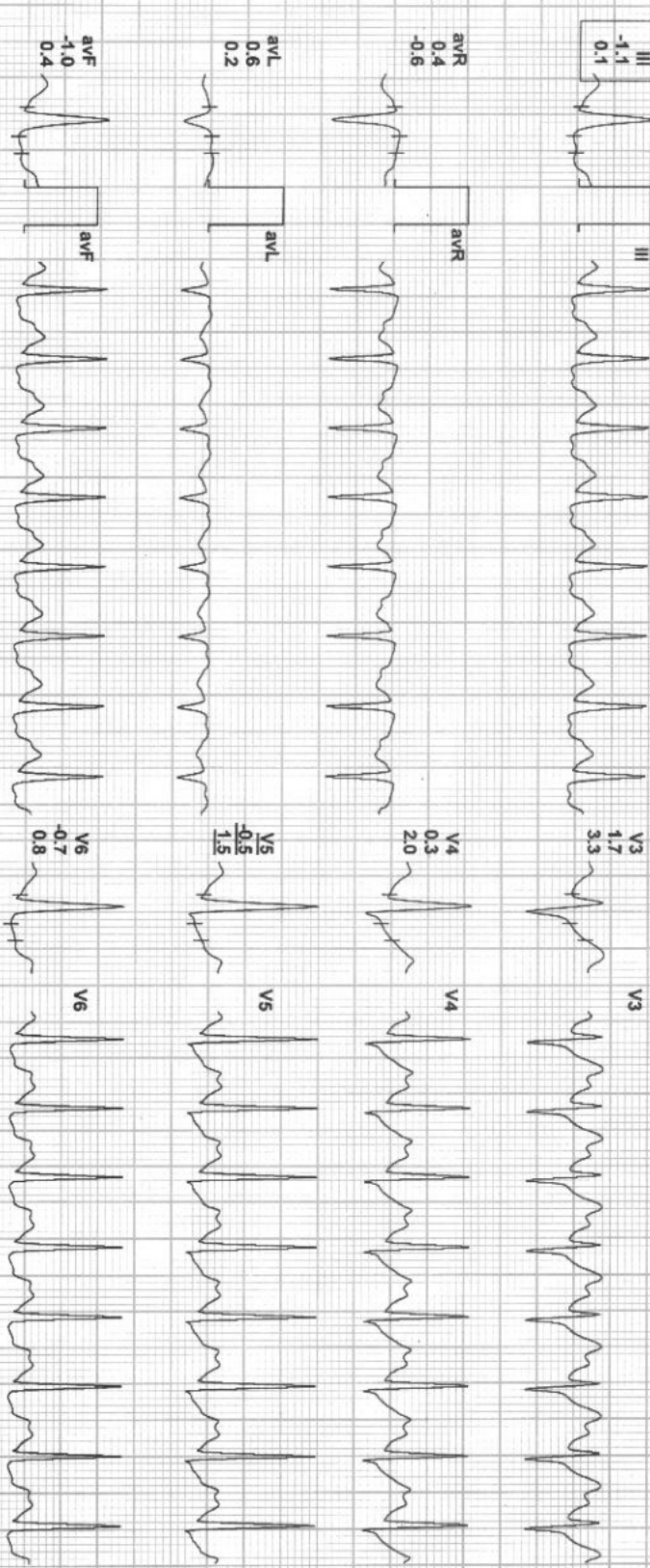
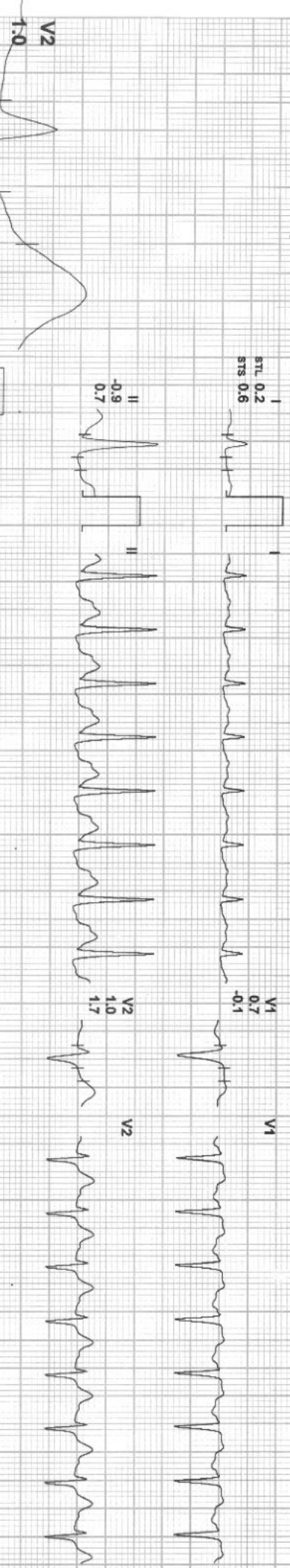

REMARKS:



Date: 21-Nov-2022 10:24:22 AM METS: 7.3/ 155 bpm 91% of THR BP: 130/90 mmHg Combined Medians/ BLC On/ Notch On/ HF 0.05 Hz/ LF 35 Hz
4X 60 ms Post J
EXTime: 06:09 5.5 Km/h, 14.0%
25 mm/Sec. 1.0 Cm/mV

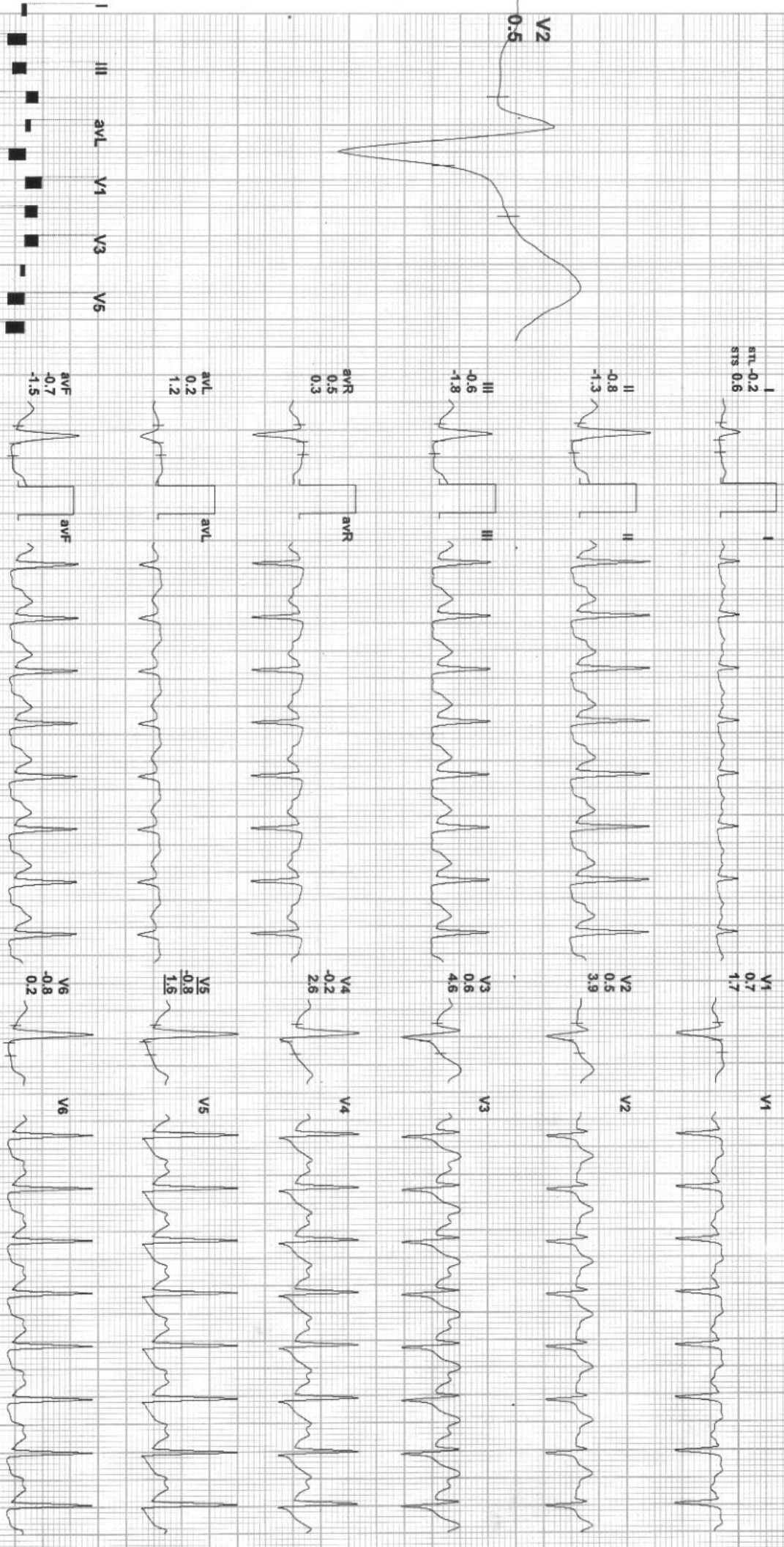

REMARKS:



326 / MR LAXMAN SAHU / 50 Yrs / M / 178 Cms / 82 Kg / HR : 147

Date: 21-Nov-2022 10:24:22 AM METS: 4.2/147 bpm 86% of THR BP: 130/90 mmHg Combined Medians/ BLC On/ Notch On/ HF: 0.05 Hz/LF 35 Hz

4X 60 ms Post J

EXTime: 06:09 0.8 Km/h, 0.0%
25 mm/Sec. 1.0 Cm/mV

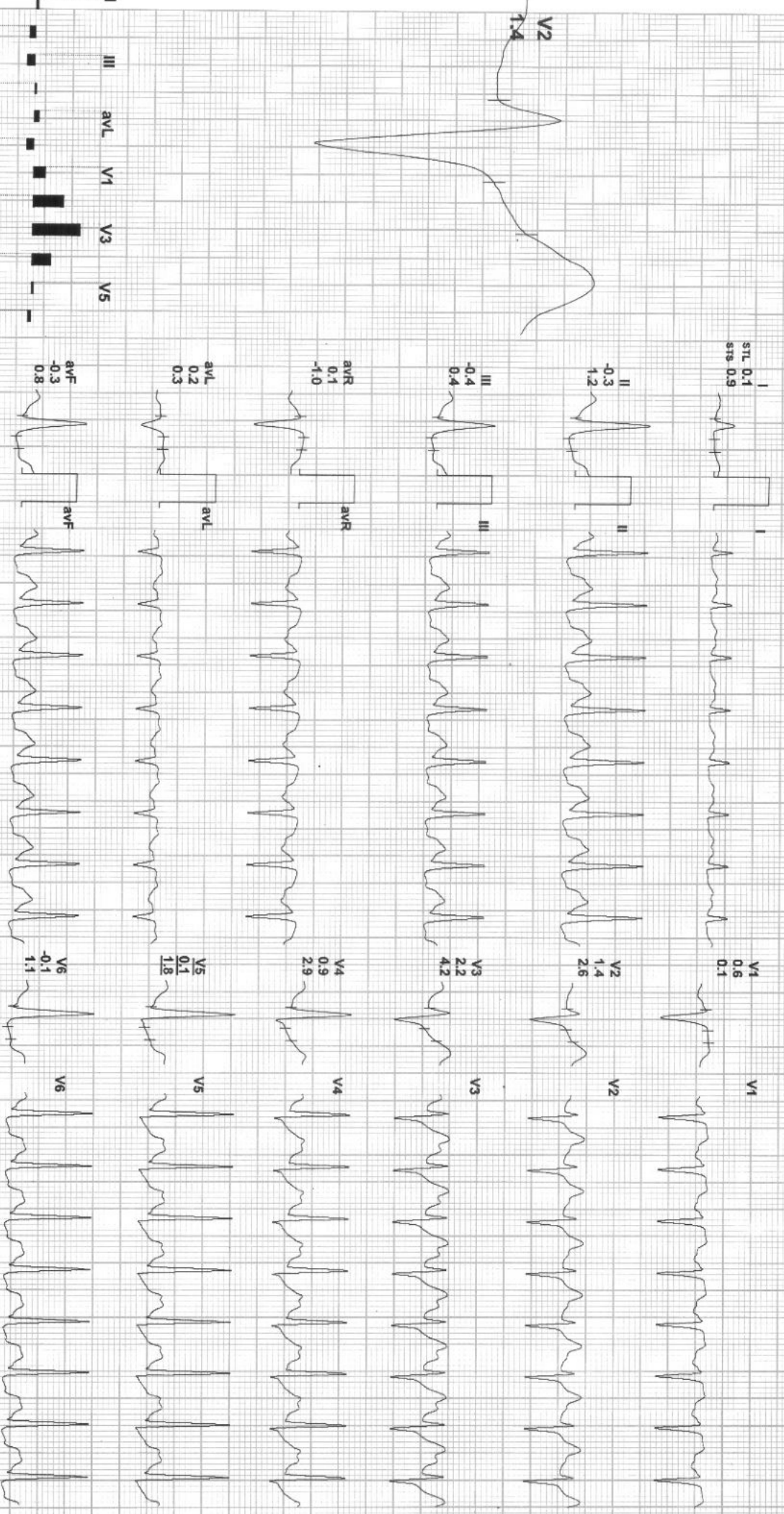

REMARKS: I II III aVR aVL aVF V1 V2 V3 V4 V5 V6



326 / MR LAXMAN SAHU / 50 Yrs / M / 178 Cms / 82 Kg / HR : 124

Date: 21-Nov-2022 10:24:22 AM METS: 1.2/ 124 bpm 73% of THR BP: 140/90 mmHg Combined Medians/ BLC On/ Notch On/ HF 0.05 Hz/ LF 35 Hz

4X 60ms Post J

ExTime: 06:09 0.8 Km/ph, 0.0%
25 mm/Sec. 1.0 Cm/mv

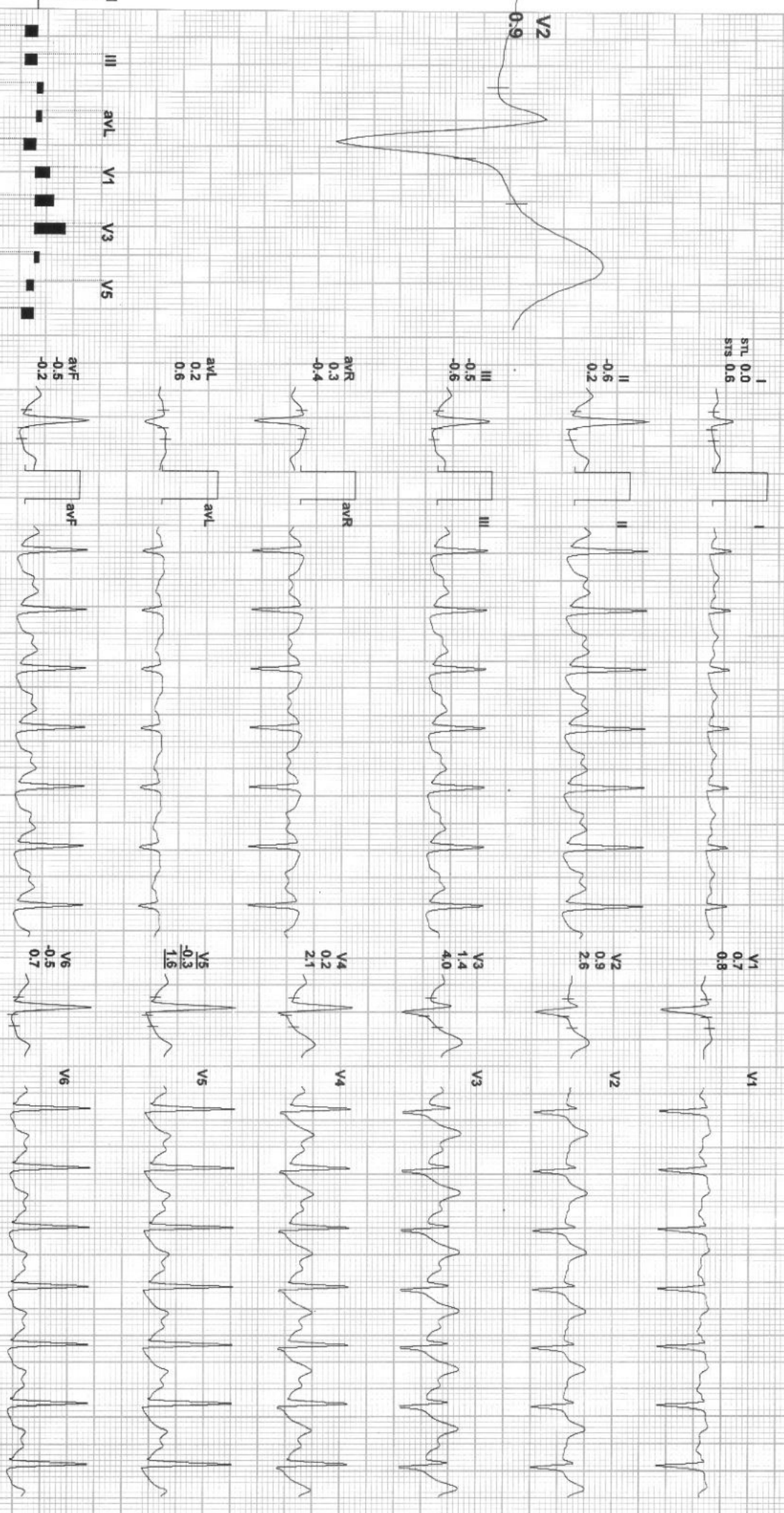

REMARKS:



Date: 21-Nov-2022 10:24:22 AM METS- 1.0/ 104 bpm 61% of THR BP- 140/90 mmHg Combined Medians/ BLC On/ Notch On/ HF 0.05 Hz/LF 35 Hz
4X 80 ms Post J

EXTime: 06:09 0.8 Km/ph, 0.0%
25 mm/Sec. 1.0 Cm/mV

V2 1.5

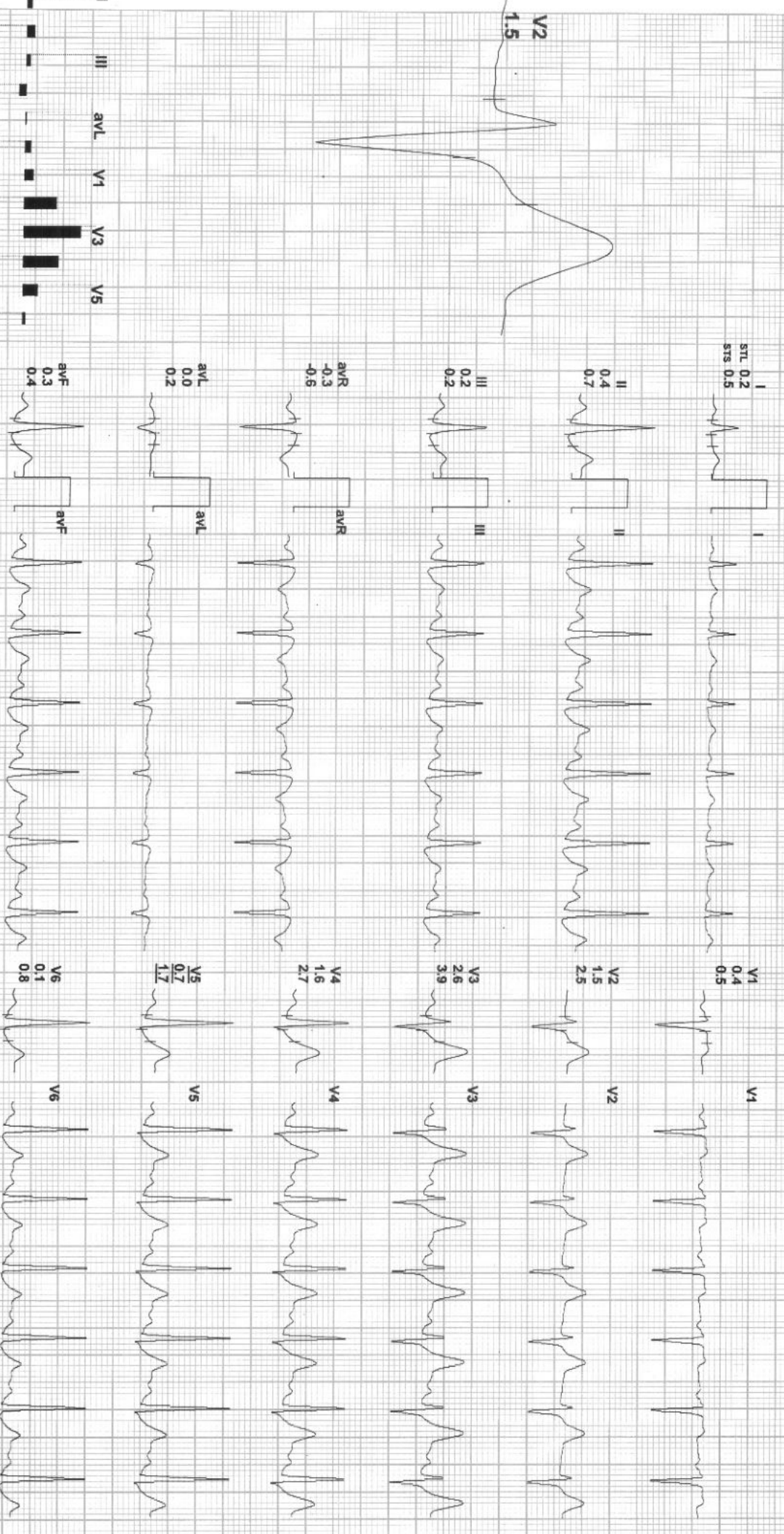

REMARKS: II avR avF V2 V4 V6



Date: 21-Nov-2022 10:24:22 AM METS: 1.0/ 98 bpm 58% of THR BP: 140/90 mmHg Combined Medians/ BLC On/ Notch On/ HF: 0.05 Hz/LF 35 Hz
4X 80 ms Post J

ExTime: 06:09 0.0 Kmph, 0.0%
25 mm/Sec. 1.0 Cm/mV

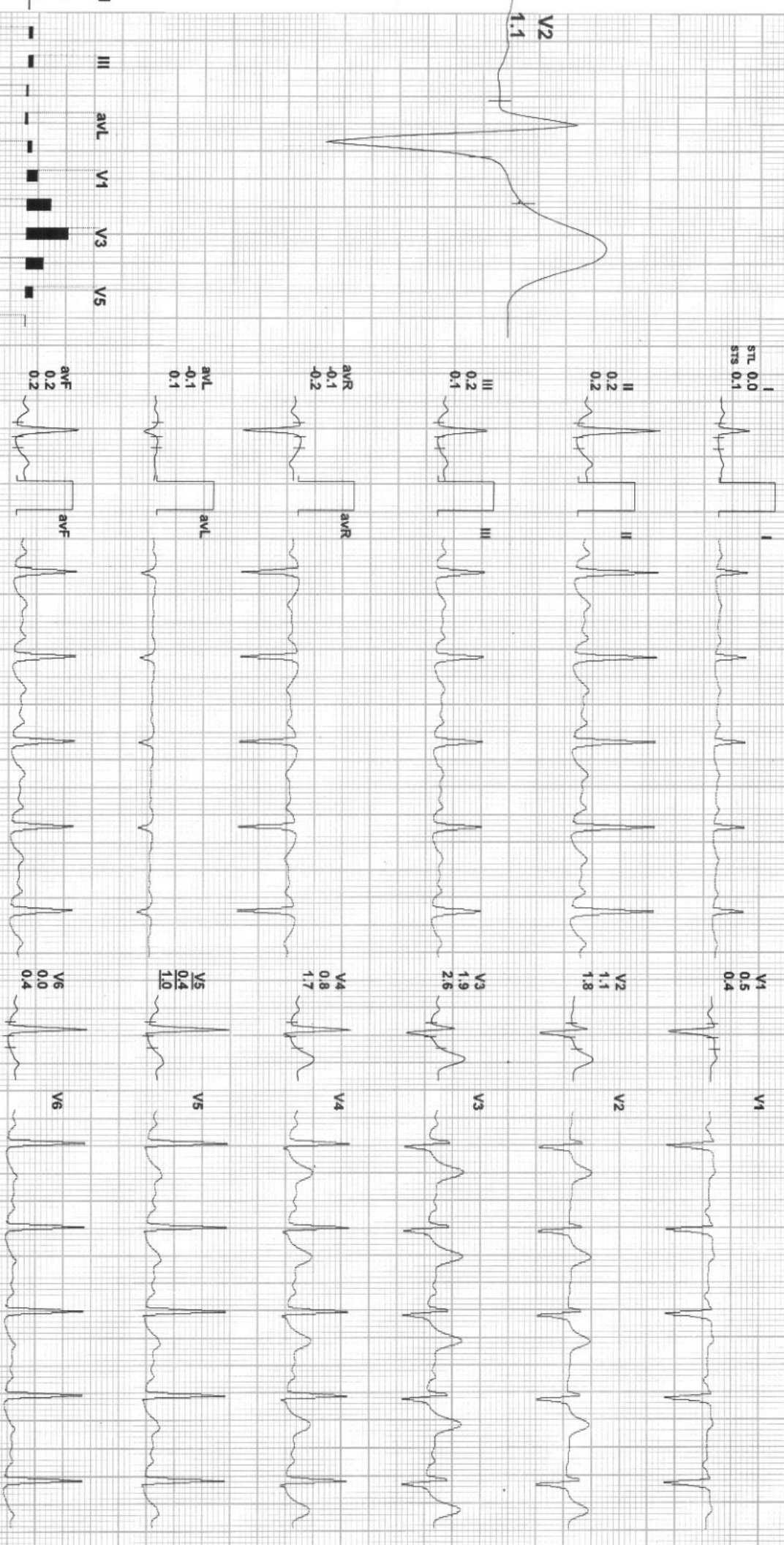

REMARKS: II aVR aVF V2 V4 V6