



CHANDAN DIAGNOSTIC CENTRE

Add: 99, Shivaji Nagar Mahmoorganj, Varanasi
Ph: 9235447795, 0542-3500227
CIN : U85110DL2003PLC308206



Patient Name	: Mr.MD HADISH - BOBE166944	Registered On	: 04/Dec/2022 10:43:57
Age/Gender	: 40 Y 0 M 0 D /M	Collected	: 04/Dec/2022 11:31:03
UHID/MR NO	: CVAR.0000033929	Received	: 04/Dec/2022 11:33:31
Visit ID	: CVAR0067272223	Reported	: 04/Dec/2022 12:29:09
Ref Doctor	: Dr.Mediwheel - Arcofemi Health Care Ltd.	Status	: Final Report

DEPARTMENT OF HAEMATOLOGY

MEDIWHEEL BANK OF BARODA MALE ABOVE 40 YRS

Test Name	Result	Unit	Bio. Ref. Interval	Method
-----------	--------	------	--------------------	--------

Complete Blood Count (CBC) * , Whole Blood

Haemoglobin	14.80	g/dl	1 Day- 14.5-22.5 g/dl 1 Wk- 13.5-19.5 g/dl 1 Mo- 10.0-18.0 g/dl 3-6 Mo- 9.5-13.5 g/dl 0.5-2 Yr- 10.5-13.5 g/dl 2-6 Yr- 11.5-15.5 g/dl 6-12 Yr- 11.5-15.5 g/dl 12-18 Yr 13.0-16.0 g/dl Male- 13.5-17.5 g/dl Female- 12.0-15.5 g/dl	
TLC (WBC)	5,600.00	/Cu mm	4000-10000	ELECTRONIC IMPEDANCE
DLC				
Polymorphs (Neutrophils)	60.00	%	55-70	ELECTRONIC IMPEDANCE
Lymphocytes	35.00	%	25-40	ELECTRONIC IMPEDANCE
Monocytes	3.00	%	3-5	ELECTRONIC IMPEDANCE
Eosinophils	2.00	%	1-6	ELECTRONIC IMPEDANCE
Basophils	0.00	%	< 1	ELECTRONIC IMPEDANCE
ESR				
Observed	10.00	Mm for 1st hr.		
Corrected	6.00	Mm for 1st hr.	< 9	
PCV (HCT)	42.90	%	40-54	
Platelet count				
Platelet Count	2.5	LACS/cu mm	1.5-4.0	ELECTRONIC IMPEDANCE/MICROSCOPIC
PDW (Platelet Distribution width)	nr	fL	9-17	ELECTRONIC IMPEDANCE
P-LCR (Platelet Large Cell Ratio)	nr	%	35-60	ELECTRONIC IMPEDANCE
PCT (Platelet Hematocrit)	nr	%	0.108-0.282	ELECTRONIC IMPEDANCE
MPV (Mean Platelet Volume)	nr	fL	6.5-12.0	ELECTRONIC IMPEDANCE
RBC Count				
RBC Count	4.89	Mill./cu mm	4.2-5.5	ELECTRONIC IMPEDANCE
Blood Indices (MCV, MCH, MCHC)				
MCV	87.80	fl	80-100	CALCULATED PARAMETER
MCH	30.20	pg	28-35	CALCULATED PARAMETER
MCHC	34.40	%	30-38	CALCULATED PARAMETER



SIN No:53272835

Customer Care No.: +91-9918300637 E-mail: customercare.diagnostic@chandan.co.in Web: www.chandan.co.in

Home Sample Collection
1800-419-0002



CHANDAN DIAGNOSTIC CENTRE

Add: 99, Shivaji Nagar Mahmoorganj, Varanasi
Ph: 9235447795, 0542-3500227
CIN : U85110DL2003PLC308206



Patient Name	: Mr.MD HADISH - BOBE166944	Registered On	: 04/Dec/2022 10:43:57
Age/Gender	: 40 Y 0 M 0 D /M	Collected	: 04/Dec/2022 11:31:03
UHID/MR NO	: CVAR.0000033929	Received	: 04/Dec/2022 11:33:31
Visit ID	: CVAR0067272223	Reported	: 04/Dec/2022 12:29:09
Ref Doctor	: Dr.Mediwheel - Arcofemi Health Care Ltd.	Status	: Final Report

DEPARTMENT OF HAEMATOLOGY

MEDIWHEEL BANK OF BARODA MALE ABOVE 40 YRS

Test Name	Result	Unit	Bio. Ref. Interval	Method
RDW-CV	12.50	%	11-16	ELECTRONIC IMPEDANCE
RDW-SD	41.50	fL	35-60	ELECTRONIC IMPEDANCE
Absolute Neutrophils Count	3,360.00	/cu mm	3000-7000	
Absolute Eosinophils Count (AEC)	112.00	/cu mm	40-440	



S.N. Sinha
Dr.S.N. Sinha (MD Path)



SIN No:53272835



CHANDAN DIAGNOSTIC CENTRE

Add: 99, Shivaji Nagar Mahmoorganj, Varanasi
Ph: 9235447795, 0542-3500227
CIN : U85110DL2003PLC308206



Patient Name	: Mr.MD HADISH - BOBE166944	Registered On	: 04/Dec/2022 10:43:57
Age/Gender	: 40 Y 0 M 0 D /M	Collected	: 04/Dec/2022 15:02:35
UHID/MR NO	: CVAR.0000033929	Received	: 04/Dec/2022 15:10:11
Visit ID	: CVAR0067272223	Reported	: 04/Dec/2022 15:10:55
Ref Doctor	: Dr.Mediwheel - Arcofemi Health Care Ltd.	Status	: Final Report

DEPARTMENT OF BIOCHEMISTRY

MEDIWHEEL BANK OF BARODA MALE ABOVE 40 YRS

Test Name	Result	Unit	Bio. Ref. Interval	Method
-----------	--------	------	--------------------	--------

GLUCOSE FASTING , Plasma

Glucose Fasting	93.20	mg/dl	< 100 Normal 100-125 Pre-diabetes ≥ 126 Diabetes	GOD POD
-----------------	-------	-------	--	---------

Interpretation:

- Kindly correlate clinically with intake of hypoglycemic agents, drug dosage variations and other drug interactions.
- A negative test result only shows that the person does not have diabetes at the time of testing. It does not mean that the person will never get diabetes in future, which is why an Annual Health Check up is essential.
- I.G.T = Impaired Glucose Tolerance.

Glucose PP

Sample: Plasma After Meal

119.20	mg/dl	<140 Normal 140-199 Pre-diabetes >200 Diabetes	GOD POD
--------	-------	--	---------

Interpretation:

- Kindly correlate clinically with intake of hypoglycemic agents, drug dosage variations and other drug interactions.
- A negative test result only shows that the person does not have diabetes at the time of testing. It does not mean that the person will never get diabetes in future, which is why an Annual Health Check up is essential.
- I.G.T = Impaired Glucose Tolerance.



S.N. Sinha
Dr.S.N. Sinha (MD Path)



SIN No:53272835

Home Sample Collection
1800-419-0002



CHANDAN DIAGNOSTIC CENTRE

Add: 99, Shivaji Nagar Mahmoorganj, Varanasi
Ph: 9235447795, 0542-3500227
CIN : U85110DL2003PLC308206



Patient Name	: Mr.MD HADISH - BOBE166944	Registered On	: 04/Dec/2022 10:43:58
Age/Gender	: 40 Y 0 M 0 D /M	Collected	: 04/Dec/2022 11:31:03
UHID/MR NO	: CVAR.0000033929	Received	: 05/Dec/2022 11:43:30
Visit ID	: CVAR0067272223	Reported	: 05/Dec/2022 12:32:57
Ref Doctor	: Dr.Mediwheel - Arcofemi Health Care Ltd.	Status	: Final Report

DEPARTMENT OF BIOCHEMISTRY

MEDIWHEEL BANK OF BARODA MALE ABOVE 40 YRS

Test Name	Result	Unit	Bio. Ref. Interval	Method
-----------	--------	------	--------------------	--------

GLYCOSYLATED HAEMOGLOBIN (HBA1C) **, EDTA BLOOD

Glycosylated Haemoglobin (HbA1c)	5.30	% NGSP		HPLC (NGSP)
Glycosylated Haemoglobin (HbA1c)	34.00	mmol/mol/IFCC		
Estimated Average Glucose (eAG)	105	mg/dl		

Interpretation:

NOTE:-

- eAG is directly related to A1c.
- An A1c of 7% -the goal for most people with diabetes-is the equivalent of an eAG of 154 mg/dl.
- eAG may help facilitate a better understanding of actual daily control helping you and your health care provider to make necessary changes to your diet and physical activity to improve overall diabetes management.

The following ranges may be used for interpretation of results. However, factors such as duration of diabetes, adherence to therapy and the age of the patient should also be considered in assessing the degree of blood glucose control.

Haemoglobin A1C (%)NGSP	mmol/mol / IFCC Unit	eAG (mg/dl)	Degree of Glucose Control Unit
> 8	>63.9	>183	Action Suggested*
7-8	53.0 -63.9	154-183	Fair Control
< 7	<63.9	<154	Goal**
6-7	42.1 -63.9	126-154	Near-normal glycemia
< 6%	<42.1	<126	Non-diabetic level

*High risk of developing long term complications such as Retinopathy, Nephropathy, Neuropathy, Cardiopathy, etc.

**Some danger of hypoglycemic reaction in Type 1diabetics. Some glucose intolerant individuals and "subclinical" diabetics may demonstrate HbA1C levels in this area.

N.B. : Test carried out on Automated G8 90 SL TOSOH HPLC Analyser.

Clinical Implications:

*Values are frequently increased in persons with poorly controlled or newly diagnosed diabetes.

*With optimal control, the HbA 1c moves toward normal levels.

*A diabetic patient who recently comes under good control may still show higher concentrations of glycosylated hemoglobin. This level declines gradually over several months as nearly normal glycosylated *Increases in glycosylated hemoglobin occur in the following non-diabetic conditions: a. Iron-deficiency anemia b. Splenectomy



SIN No:53272835





CHANDAN DIAGNOSTIC CENTRE

Add: 99, Shivaji Nagar Mahmoorganj, Varanasi
Ph: 9235447795, 0542-3500227
CIN : U85110DL2003PLC308206



Patient Name	: Mr.MD HADISH - BOBE166944	Registered On	: 04/Dec/2022 10:43:58
Age/Gender	: 40 Y 0 M 0 D /M	Collected	: 04/Dec/2022 11:31:03
UHID/MR NO	: CVAR.0000033929	Received	: 05/Dec/2022 11:43:30
Visit ID	: CVAR0067272223	Reported	: 05/Dec/2022 12:32:57
Ref Doctor	: Dr.Mediwheel - Arcofemi Health Care Ltd.	Status	: Final Report

DEPARTMENT OF BIOCHEMISTRY

MEDIWHEEL BANK OF BARODA MALE ABOVE 40 YRS

Test Name	Result	Unit	Bio. Ref. Interval	Method
-----------	--------	------	--------------------	--------

c. Alcohol toxicity d. Lead toxicity

*Decreases in A 1c occur in the following non-diabetic conditions: a. Hemolytic anemia b. chronic blood loss

*Pregnancy d. chronic renal failure. Interfering Factors:

*Presence of Hb F and H causes falsely elevated values. 2. Presence of Hb S, C, E, D, G, and Lepore (autosomal recessive mutation resulting in a hemoglobinopathy) causes falsely decreased values.

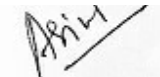

Dr. Anupam Singh
M.B.B.S, M.D. (Pathology)

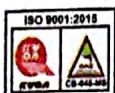

SIN No: 53272835

Customer Care No.: +91-9918300637 E-mail: customercare.diagnostic@chandan.co.in Web: www.chandan.co.in

Home Sample Collection
1800-419-0002



CHANDAN DIAGNOSTIC CENTRE

Add: 99, Shivaji Nagar Mahmoorganj, Varanasi
Ph: 9235447795, 0542-3500227
CIN : U85110DL2003PLC308206



Patient Name	: Mr.MD HADISH - BOBE166944	Registered On	: 04/Dec/2022 10:43:58
Age/Gender	: 40 Y 0 M 0 D /M	Collected	: 04/Dec/2022 11:31:03
UHID/MR NO	: CVAR.0000033929	Received	: 04/Dec/2022 11:33:31
Visit ID	: CVAR0067272223	Reported	: 04/Dec/2022 12:29:10
Ref Doctor	: Dr.Mediwheel - Arcofemi Health Care Ltd.	Status	: Final Report

DEPARTMENT OF BIOCHEMISTRY

MEDIWHEEL BANK OF BARODA MALE ABOVE 40 YRS

Test Name	Result	Unit	Bio. Ref. Interval	Method
BUN (Blood Urea Nitrogen) Sample:Serum	7.90	mg/dL	7.0-23.0	CALCULATED
Creatinine Sample:Serum	1.00	mg/dl	Serum 0.7-1.3 Spot Urine-Male- 20-275 Female-20-320	MODIFIED JAFFES
Uric Acid Sample:Serum	6.90	mg/dl	3.4-7.0	URICASE
LFT (WITH GAMMA GT) * , Serum				
SGOT / Aspartate Aminotransferase (AST)	28.20	U/L	< 35	IFCC WITHOUT P5P
SGPT / Alanine Aminotransferase (ALT)	29.40	U/L	< 40	IFCC WITHOUT P5P
Gamma GT (GGT)	27.20	IU/L	11-50	OPTIMIZED SZAZING
Protein	6.80	gm/dl	6.2-8.0	BIRUET
Albumin	3.90	gm/dl	3.8-5.4	B.C.G.
Globulin	2.90	gm/dl	1.8-3.6	CALCULATED
A:G Ratio	1.34		1.1-2.0	CALCULATED
Alkaline Phosphatase (Total)	70.90	U/L	42.0-165.0	IFCC METHOD
Bilirubin (Total)	0.80	mg/dl	0.3-1.2	JENDRASSIK & GROF
Bilirubin (Direct)	0.20	mg/dl	< 0.30	JENDRASSIK & GROF
Bilirubin (Indirect)	0.60	mg/dl	< 0.8	JENDRASSIK & GROF
LIPID PROFILE (MINI) , Serum				
Cholesterol (Total)	192.00	mg/dl	<200 Desirable 200-239 Borderline High > 240 High	CHOD-PAP
HDL Cholesterol (Good Cholesterol)	45.20	mg/dl	30-70	DIRECT ENZYMATIC
LDL Cholesterol (Bad Cholesterol)	96	mg/dl	< 100 Optimal 100-129 Nr. Optimal/Above Optimal 130-159 Borderline High 160-189 High > 190 Very High	CALCULATED
VLDL	50.46	mg/dl	10-33	CALCULATED
Triglycerides	252.30	mg/dl	< 150 Normal 150-199 Borderline High 200-499 High	GPO-PAP



SIN No:53272835

Customer Care No.: +91-9918300637 E-mail: customercare.diagnostic@chandan.co.in Web: www.chandan.co.in

Home Sample Collection
1800-419-0002



CHANDAN DIAGNOSTIC CENTRE

Add: 99, Shivaji Nagar Mahmoorganj, Varanasi
Ph: 9235447795, 0542-3500227
CIN : U85110DL2003PLC308206



Patient Name	: Mr.MD HADISH - BOBE166944	Registered On	: 04/Dec/2022 10:43:58
Age/Gender	: 40 Y 0 M 0 D /M	Collected	: 04/Dec/2022 11:31:03
UHID/MR NO	: CVAR.0000033929	Received	: 04/Dec/2022 11:33:31
Visit ID	: CVAR0067272223	Reported	: 04/Dec/2022 12:29:10
Ref Doctor	: Dr.Mediwheel - Arcofemi Health Care Ltd.	Status	: Final Report

DEPARTMENT OF BIOCHEMISTRY

MEDIWHEEL BANK OF BARODA MALE ABOVE 40 YRS

Test Name	Result	Unit	Bio. Ref. Interval	Method
-----------	--------	------	--------------------	--------

>500 Very High



S.N. Sinha
Dr.S.N. Sinha (MD Path)



SIN No:53272835



CHANDAN DIAGNOSTIC CENTRE

Add: 99, Shivaji Nagar Mahmoorganj, Varanasi
Ph: 9235447795, 0542-3500227
CIN : U85110DL2003PLC308206



Patient Name	: Mr.MD HADISH - BOBE166944	Registered On	: 04/Dec/2022 10:43:58
Age/Gender	: 40 Y 0 M 0 D /M	Collected	: 04/Dec/2022 15:02:35
UHID/MR NO	: CVAR.0000033929	Received	: 04/Dec/2022 15:10:11
Visit ID	: CVAR0067272223	Reported	: 04/Dec/2022 15:14:26
Ref Doctor	: Dr.Mediwheel - Arcofemi Health Care Ltd.	Status	: Final Report

DEPARTMENT OF CLINICAL PATHOLOGY

MEDIWHEEL BANK OF BARODA MALE ABOVE 40 YRS

Test Name	Result	Unit	Bio. Ref. Interval	Method
-----------	--------	------	--------------------	--------

URINE EXAMINATION, ROUTINE * , Urine

Color	PALE YELLOW			
Specific Gravity	1.030			
Reaction PH	Acidic (6.0)			DIPSTICK
Protein	ABSENT	mg %	< 10 Absent 10-40 (+) 40-200 (++) 200-500 (+++) > 500 (++++)	DIPSTICK
Sugar	ABSENT	gms%	< 0.5 (+) 0.5-1.0 (++) 1-2 (+++) > 2 (++++)	DIPSTICK
Ketone	ABSENT	mg/dl	0.2-2.81	BIOCHEMISTRY
Bile Salts	ABSENT			
Bile Pigments	ABSENT			
Urobilinogen(1:20 dilution)	ABSENT			
Microscopic Examination:				
Epithelial cells	0-1/h.p.f			MICROSCOPIC EXAMINATION
Pus cells	2-3/h.p.f			
RBCs	ABSENT			MICROSCOPIC EXAMINATION
Cast	ABSENT			
Crystals	ABSENT			MICROSCOPIC EXAMINATION
Others	ABSENT			

SUGAR, FASTING STAGE * , Urine

Sugar, Fasting stage	ABSENT	gms%
----------------------	--------	------

Interpretation:

- (+) < 0.5
- (++) 0.5-1.0
- (+++) 1-2
- (++++) > 2



SIN No:53272835





CHANDAN DIAGNOSTIC CENTRE

Add: 99, Shivaji Nagar Mahmoorganj, Varanasi
Ph: 9235447795, 0542-3500227
CIN : U85110DL2003PLC308206



Patient Name	: Mr.MD HADISH - BOBE166944	Registered On	: 04/Dec/2022 10:43:58
Age/Gender	: 40 Y 0 M 0 D /M	Collected	: 04/Dec/2022 15:02:35
UHID/MR NO	: CVAR.0000033929	Received	: 04/Dec/2022 15:10:11
Visit ID	: CVAR0067272223	Reported	: 04/Dec/2022 15:14:26
Ref Doctor	: Dr.Mediwheel - Arcofemi Health Care Ltd.	Status	: Final Report

DEPARTMENT OF CLINICAL PATHOLOGY

MEDIWHEEL BANK OF BARODA MALE ABOVE 40 YRS

Test Name	Result	Unit	Bio. Ref. Interval	Method
-----------	--------	------	--------------------	--------

SUGAR, PP STAGE * , Urine

Sugar, PP Stage ABSENT

Interpretation:

- (+) < 0.5 gms%
- (++) 0.5-1.0 gms%
- (+++) 1-2 gms%
- (++++) > 2 gms%



S.N. Sinha
Dr.S.N. Sinha (MD Path)



SIN No:53272835



CHANDAN DIAGNOSTIC CENTRE

Add: 99, Shivaji Nagar Mahmoorganj, Varanasi
Ph: 9235447795, 0542-3500227
CIN : U85110DL2003PLC308206



Patient Name	: Mr.MD HADISH - BOBE166944	Registered On	: 04/Dec/2022 10:43:59
Age/Gender	: 40 Y 0 M 0 D /M	Collected	: 04/Dec/2022 11:31:03
UHID/MR NO	: CVAR.0000033929	Received	: 05/Dec/2022 09:27:42
Visit ID	: CVAR0067272223	Reported	: 05/Dec/2022 10:51:06
Ref Doctor	: Dr.Mediwheel - Arcofemi Health Care Ltd.	Status	: Final Report

DEPARTMENT OF IMMUNOLOGY

MEDIWHEEL BANK OF BARODA MALE ABOVE 40 YRS

Test Name	Result	Unit	Bio. Ref. Interval	Method
PSA (Prostate Specific Antigen), Total ** Sample: Serum	0.450	ng/mL	< 1.3	CLIA

Interpretation:

1. PSA is detected in the serum of males with normal, benign hypertrophic, and malignant prostate tissue.
2. Measurement of serum PSA levels is not recommended as a screening procedure for the diagnosis of cancer because elevated PSA levels also are observed in patients with benign prostatic hypertrophy. However, studies suggest that the measurement of PSA in conjunction with digital rectal examination (DRE) and ultrasound provide a better method of detecting prostate cancer than DRE alone.
3. PSA levels increase in men with cancer of the prostate, and after radical prostatectomy PSA levels routinely fall to the undetectable range.
4. If prostatic tissue remains after surgery or metastasis has occurred, PSA appears to be useful in detecting residual and early recurrence of tumor.
5. Therefore, serial PSA levels can help determine the success of prostatectomy, and the need for further treatment, such as radiation, endocrine or chemotherapy, and in the monitoring of the effectiveness of therapy.

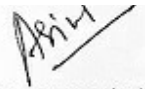

Dr. Anupam Singh
M.B.B.S, M.D. (Pathology)



SIN No:53272835





CHANDAN DIAGNOSTIC CENTRE

Add: 99, Shivaji Nagar Mahmoorganj, Varanasi
Ph: 9235447795, 0542-3500227
CIN : U85110DL2003PLC308206



Patient Name	: Mr.MD HADISH - BOBE166944	Registered On	: 04/Dec/2022 10:43:58
Age/Gender	: 40 Y 0 M 0 D /M	Collected	: 04/Dec/2022 11:31:03
UHID/MR NO	: CVAR.0000033929	Received	: 04/Dec/2022 15:23:24
Visit ID	: CVAR0067272223	Reported	: 04/Dec/2022 15:23:54
Ref Doctor	: Dr.Mediwheel - Arcofemi Health Care Ltd.	Status	: Final Report

DEPARTMENT OF IMMUNOLOGY

MEDIWHEEL BANK OF BARODA MALE ABOVE 40 YRS

Test Name	Result	Unit	Bio. Ref. Interval	Method
-----------	--------	------	--------------------	--------

THYROID PROFILE - TOTAL * , Serum

T3, Total (tri-iodothyronine)	99.80	ng/dl	84.61–201.7	CLIA
T4, Total (Thyroxine)	4.90	ug/dl	3.2-12.6	CLIA
TSH (Thyroid Stimulating Hormone)	2.30	μIU/mL	0.27 - 5.5	CLIA

Interpretation:

0.3-4.5	μIU/mL	First Trimester
0.5-4.6	μIU/mL	Second Trimester
0.8-5.2	μIU/mL	Third Trimester
0.5-8.9	μIU/mL	Adults 55-87 Years
0.7-27	μIU/mL	Premature 28-36 Week
2.3-13.2	μIU/mL	Cord Blood > 37Week
0.7-64	μIU/mL	Child(21 wk - 20 Yrs.)
1-39	μIU/mL	Child 0-4 Days
1.7-9.1	μIU/mL	Child 2-20 Week

- 1) Patients having low T3 and T4 levels but high TSH levels suffer from primary hypothyroidism, cretinism, juvenile myxedema or autoimmune disorders.
- 2) Patients having high T3 and T4 levels but low TSH levels suffer from Grave's disease, toxic adenoma or sub-acute thyroiditis.
- 3) Patients having either low or normal T3 and T4 levels but low TSH values suffer from iodine deficiency or secondary hypothyroidism.
- 4) Patients having high T3 and T4 levels but normal TSH levels may suffer from toxic multinodular goiter. This condition is mostly a symptomatic and may cause transient hyperthyroidism but no persistent symptoms.
- 5) Patients with high or normal T3 and T4 levels and low or normal TSH levels suffer either from T3 toxicosis or T4 toxicosis respectively.
- 6) In patients with non thyroidal illness abnormal test results are not necessarily indicative of thyroidism but may be due to adaptation to the catabolic state and may revert to normal when the patient recovers.
- 7) There are many drugs for eg. Glucocorticoids, Dopamine, Lithium, Iodides, Oral radiographic dyes, etc. which may affect the thyroid function tests.
- 8) Generally when total T3 and total T4 results are indecisive then Free T3 and Free T4 tests are recommended for further confirmation along with TSH levels.



*** End Of Report ***

(**) Test Performed at Chandan Speciality Lab.

S.N. Sinha

TRASOUND WHOLE ABDOMEN (UPPER & LOWER), Tread Mill Test (TMT)

Dr.S.N. Sinha (MD Path)

This report is not for medico legal purpose. If clinical correlation is not established, kindly repeat the test at no additional cost within seven days.

Facilities: Pathology, Bedside Sample Collection, Health Check-ups, Digital X-Ray, ECG (Bedside also), Allergy Testing, Test And Health Check-ups, Ultrasonography, Sonomammography, Bone Mineral Density (BMD), Doppler Studies, 2D Echo, CT Scan, MRI, Blood Bank, TMT, EEG, PFT, OPG, Endoscopy, Digital Mammography, Electromyography (EMG), Nerve Condition Velocity (NCV), Audiometry, Brainstem Evoked Response Audiometry (BERA), Colonoscopy, Ambulance Services, Online Booking Facilities for Diagnostics, Online Report Viewing *
365 Days Open *Facilities Available at Select Location



SIN No:53272835

Customer Care No.: +91-9918300637 E-mail: customercare.diagnostic@chandan.co.in Web: www.chandan.co.in

Home Sample Collection
1800-419-0002

CHANDAN DIAGNOSTIC CENTRE

Name of Company: Mediwheel

Name of Executive: Md Hadirh

Date of Birth: 05/05/1982

Sex: Male / Female

Height: 163 CMs

Weight: 67 KGs

BMI (Body Mass Index): 25.2

Chest (Expiration / Inspiration) 92 / 98 CMs

Abdomen: 89 CMs

Blood Pressure: 146/94 mm/Hg (I) 146/94 (II) 146/94

Pulse: 90 BPM - Regular / Irregular

RR: 18 Resp/Min

Ident. Mark: Cut Mark on Rf Middle finger

Any Allergies: No

Vertigo: No

Any Medications: No

Any Surgical History: No

Habits of alcoholism/smoking/tobacco: Chewing Paan Masala - 2 Pouch/day.

Chief Complaints if any: Hypertension.

Lab Investigation Reports: None

Eye Check up - vision & Color vision: Normal

Left eye: Normal

Right eye: Normal

Near vision: Normal

Far vision: Normal

CHANDAN DIAGNOSTIC CENTRE

Dental check up : *Not*

ENT Check up : *Not*

Eye Checkup : *Not*

Final impression

Certified that I examined *Md. Hader* S/o of *Mr. ...*
is presently in good health and free from any cardio-respiratory/communicable
ailment, he/she is *fit/Upfit* to join any organization.



Client Signature :-

Md. Hader

.....
Signature of Medical Examiner

Name & Qualification - Dr. R. C. Roy (MBBS,MD)

Date...*D. 4.1.12*/2022, Place - VARANASI

Chandan Diagnostic Centre
39, Shivaji Nagar, Mahmoorganj,
Varanasi-221010 (U.P.)
Phone No. : 0542-2223232

Dr. R.C. ROY
MBBS., MD. (Radio Diagnosis)
Reg. No.-26918

Chandan Diagnostic



Age / Gender: 40/Male

Date and Time: 4th Dec 22 11:44 AM

Patient ID: CVAR0067272223

Patient Name: Mr.MD HADISH - BOBE166944

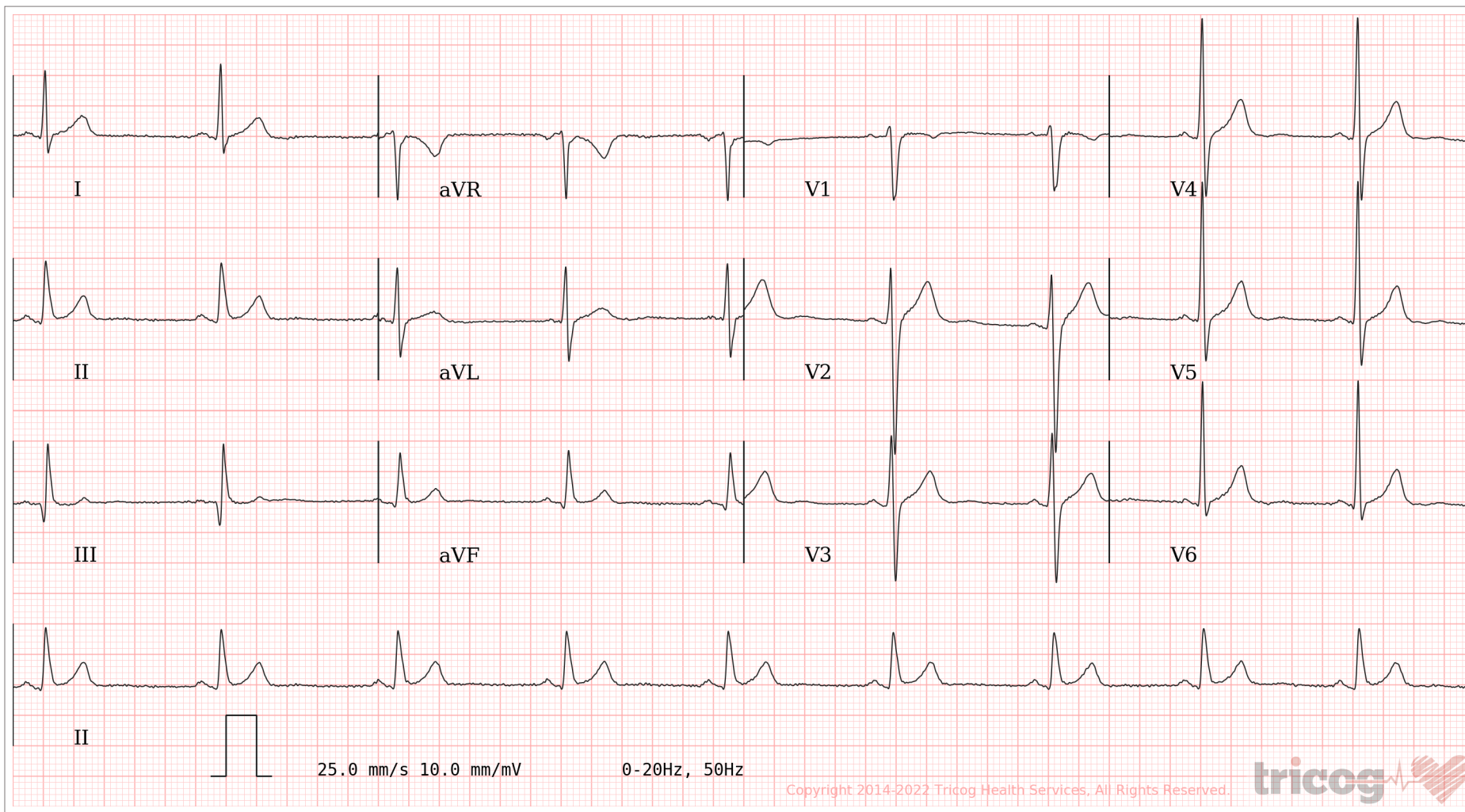
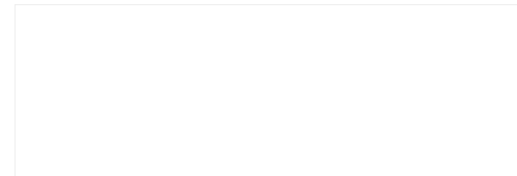

AR: 56bpm VR: 56bpm QRSD: 100ms QT: 394ms QTc: 380ms PRI: 136ms P-R-T: 41° 49° 30°

ECG Within Normal Limits: Sinus Bradycardia. Please correlate clinically.

AUTHORIZED BY

Dr. Charit
MD, DM: Cardiology

63382

REPORTED BY

Dr. Velmurugan. J

122015

Disclaimer: Analysis in this report is based on ECG alone and should only be used as an adjunct to clinical history, symptoms and results of other invasive and non-invasive tests and must be interpreted by a qualified physician.



CHANDAN DIAGNOSTIC CENTRE

Add: 99, Shivaji Nagar Mahmoorganj, Varanasi
Ph: 9235447795, 0542-3500227
CIN : U85110DL2003PLC308206



Patient Name	: Mr.MD HADISH - BOBE166944	Registered On	: 04/Dec/2022 10:43:57
Age/Gender	: 40 Y 0 M 0 D /M	Collected	: 04/Dec/2022 11:31:03
UHID/MR NO	: CVAR.0000033929	Received	: 04/Dec/2022 11:33:31
Visit ID	: CVAR0067272223	Reported	: 04/Dec/2022 12:29:09
Ref Doctor	: Dr.Mediwheel - Arcofemi Health Care Ltd.	Status	: Final Report

DEPARTMENT OF HAEMATOLOGY

MEDIWHEEL BANK OF BARODA MALE ABOVE 40 YRS

Test Name	Result	Unit	Bio. Ref. Interval	Method
-----------	--------	------	--------------------	--------

Blood Group (ABO & Rh typing) * , Blood

Blood Group	B
Rh (Anti-D)	POSITIVE



S.N. Sinha
Dr.S.N. Sinha (MD Path)





CHANDAN DIAGNOSTIC CENTRE

Add: 99, Shivaji Nagar Mahmoorganj, Varanasi
Ph: 9235447795, 0542-3500227
CIN : U85110DL2003PLC308206



Patient Name	: Mr.MD HADISH - BOBE166944	Registered On	: 04/Dec/2022 10:43:57
Age/Gender	: 40 Y 0 M 0 D /M	Collected	: 04/Dec/2022 15:02:35
UHID/MR NO	: CVAR.0000033929	Received	: 04/Dec/2022 15:10:11
Visit ID	: CVAR0067272223	Reported	: 04/Dec/2022 15:14:26
Ref Doctor	: Dr.Mediwheel - Arcofemi Health Care Ltd.	Status	: Final Report

DEPARTMENT OF CLINICAL PATHOLOGY

MEDIWHEEL BANK OF BARODA MALE ABOVE 40 YRS

Test Name	Result	Unit	Bio. Ref. Interval	Method
-----------	--------	------	--------------------	--------

STOOL, ROUTINE EXAMINATION * , Stool

Color	BROWNISH
Consistency	SEMI SOLID
Reaction (PH)	Basic (8.0)
Mucus	ABSENT
Blood	ABSENT
Worm	ABSENT
Pus cells	ABSENT
RBCs	ABSENT
Ova	ABSENT
Cysts	ABSENT
Others	ABSENT



S.N. Sinha
Dr.S.N. Sinha (MD Path)





CHANDAN DIAGNOSTIC CENTRE

Add: 99, Shivaji Nagar Mahmoorganj, Varanasi
Ph: 9235447795, 0542-3500227
CIN : U85110DL2003PLC308206



Patient Name	: Mr.MD HADISH - BOBE166944	Registered On	: 04/Dec/2022 10:43:59
Age/Gender	: 40 Y 0 M 0 D /M	Collected	: N/A
UHID/MR NO	: CVAR.0000033929	Received	: N/A
Visit ID	: CVAR0067272223	Reported	: 05/Dec/2022 10:11:44
Ref Doctor	: Dr.Mediwheel - Arcofemi Health Care Ltd.	Status	: Final Report

DEPARTMENT OF X-RAY

MEDIWHEEL BANK OF BARODA MALE ABOVE 40 YRS

X-RAY DIGITAL CHEST PA *

X-Ray Digital Chest P.A. View

- Lung fields are clear.
- Pleural spaces are clear.
- Both hilar shadows appear normal.
- Trachea and carina appear normal.
- Heart size within normal limits.
- Both the diaphragms appear normal.
- Soft tissues and Bony cage appear normal.

IMPRESSION

*** NO OBVIOUS DETECTABLE ABNORMALITY SEEN**

***** End Of Report *****

Result/s to Follow:

ECG / EKG, ULTRASOUND WHOLE ABDOMEN (UPPER & LOWER), Tread Mill Test (TMT)



Roy

Dr Raveesh Chandra Roy (MD-Radio)

This report is not for medico legal purpose. If clinical correlation is not established, kindly repeat the test at no additional cost within seven days.

Facilities: Pathology, Bedside Sample Collection, Health Check-ups, Digital X-Ray, ECG (Bedside also), Allergy Testing, Test And Health Check-ups, Ultrasonography, Sonomammography, Bone Mineral Density (BMD), Doppler Studies, 2D Echo, CT Scan, MRI, Blood Bank, TMT, EEG, PFT, OPG, Endoscopy, Digital Mammography, Electromyography (EMG), Nerve Condition Velocity (NCV), Audiometry, Brainstem Evoked Response Audiometry (BERA), Colonoscopy, Ambulance Services, Online Booking Facilities for Diagnostics, Online Report Viewing *
365 Days Open *Facilities Available at Select Location

Page 3 of 3



Customer Care No.: +91-9918300637 E-mail: customercare.diagnostic@chandan.co.in Web: www.chandan.co.in

Home Sample Collection
1800-419-0002

Mar. 2018



भारत सरकार

Government of India



ಎಂಡಿ ಹದಿಶ್

Md Hadish

जन्म तिथि/DOB: 05/05/1982

पुरुष/ MALE

7875 5640 3175

VID: 9177 9621 6867 8111

मेरा आधार, मेरी पहचान



Samsung Triple Camera

Shot with my Galaxy F41



1st Floor Parijat 98 Shivaji Nagar, Shivaji
Nagar Colony, Mahmoorganj, Varanasi, Uttar
Pradesh 221010, India

Latitude

25.305390°

Longitude

82.978995°

LOCAL 12:04:40

GMT 06:34:40

SUNDAY 12.04.2022

ALTITUDE 18 METER

CHANDAN HEALTH CARE LTD.

99-SHIVAJI NAGAR MAHMOORGANJ VARANASI-221010

Mr. MD HADISH
Age/Sex : 40/M
Ref by :
Indication1 :
Indication2 :
Indication3 :

ID : 67272223
H/W : 163/67
Recorded : 04/12/2022

TREADMILL TEST SUMMARY REPORT
Protocol: BRUCE
History: Hypertension
Medication1: NO MEDICATION TAKING
Medication2:
Medication3:

Chandan Diagnostic Center
99, Shivaji Nagar, Mahmoorganj
Varanasi-221010 (U.P.)
Phone No.: 0542-2223232

PHASE	PHASE TIME	STAGE TIME	SPEED (Km./Hr.)	GRADE (%)	H.R. (BPM)	B.P. (mmHg)	RPP X100	II	ST LEVEL (mm) V2	V5	METS
SUPINE					85	146/94	94	1.6	1.8	1.4	
HYPERVENT	0:03	0:03			86	146/94	96	1.6	1.8	1.4	
VALSALVA					87	146/94	97	1.6	1.9	1.3	
STANDING					88	146/94	99	1.6	2.0	1.3	
STAGE 1	2:58	2:58	2.70	10.00	113	158/94	178	0.6	0.8	1.3	4.80
STAGE 2	5:59	2:59	4.00	12.00	147	168/94	246	-0.3	2.4	1.3	7.10
EVENT	7:00	1:00	5.40	14.00	165	168/96	277	-0.6	1.4	0.7	8.07
PEAK EXER	7:08	1:08			168	168/96	282	-1.1	1.7	0.4	8.20
EVENT	0:31	0:31	0.00	0.00	149	168/96	250	-0.3	2.2	0.9	
EVENT	1:01	1:01	0.00	0.00	135	168/96	226	1.5	3.8	2.5	
EVENT	2:00	2:00	0.00	0.00	118	168/96	198	2.0	3.5	2.5	

RESULTS

Exercise Duration : 7:08 Minutes
Max Heart Rate : 168 bpm 93% of target heart rate 180 bpm
Max Blood Pressure : 168/94 mmHg
Max Work Load : 8.20 METS
Reason of Termination :

IMPRESSIONS

TMT is negative for RMI

Dr. Anshu Krishna Agarwal
M.B.B.S., MD, DM
Cardiologist
Reg. No.-39794

Cardiologist

- Baseline ECG is normal
- Target Heart Rate Achieved
- NO significant ST-T changes seen at peak Exercise and recovery
- TMT is negative for RMI

Mr. MD HADISH
I.D. : 67272223
AGE/SEX : 40/M
RECORDED : 04/12/2022

RATE : 65 BPM
B.P. : 146/94 mmHg

SUPINE
PRETEST

ST @ 10mm/mV
80ms PostJ

RAW ECG

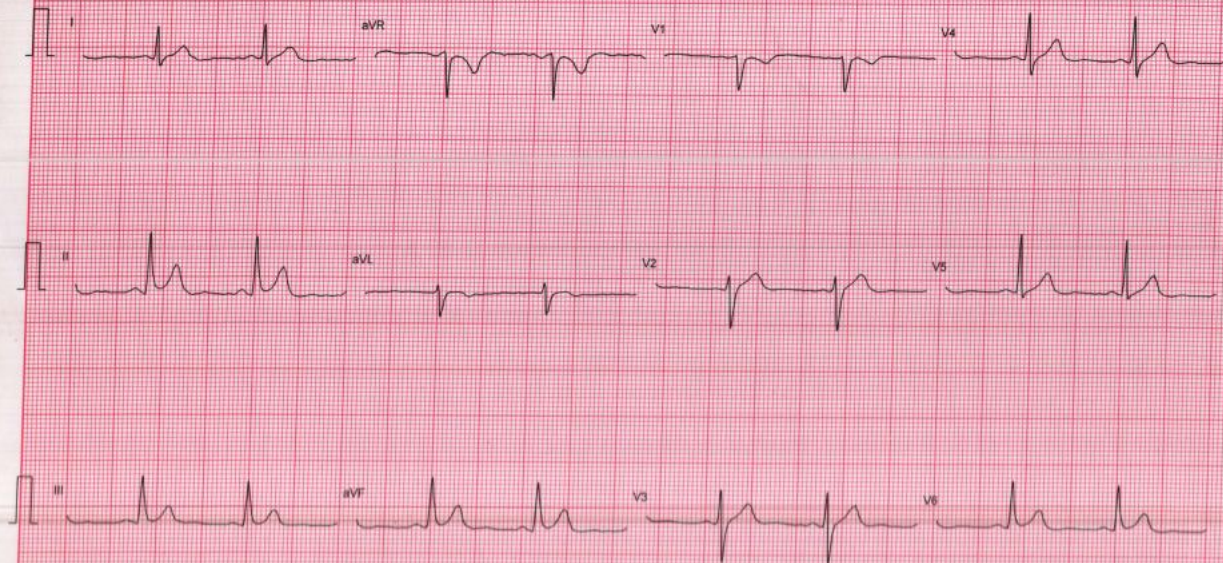

Mr. MD HADISH
 ID : 67272223
 AGE/SEX : 40/M
 RECORDED : 04/12/2022

RATE : 66 BPM
 B.P : 146/94 mmHg

HYPERVENTILATION
 PRETEST

STAGE TIME : 0:03

ST @ 10mm/mV
 80ms PostJ

LINKED MEDIAN

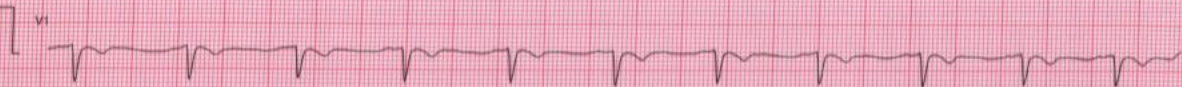
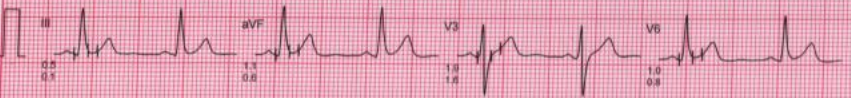
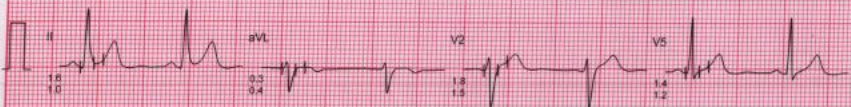
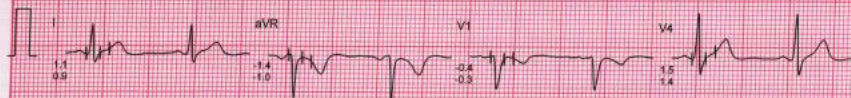

Mr. MD HADISH
 I.D. : 67272223
 AGE/SEX : 40/M
 RECORDED : 04/12/2022

RATE : 67 BPM
 B.P. : 146/94 mmHg

VALSALVA
 PRETEST

ST @ 10mm/mV
 90ms PostJ

LINKED MEDIAN

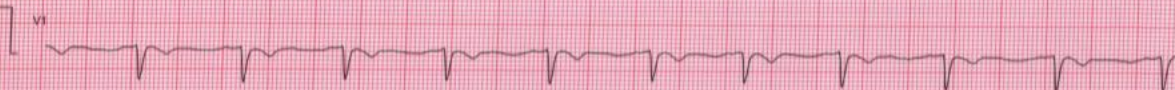
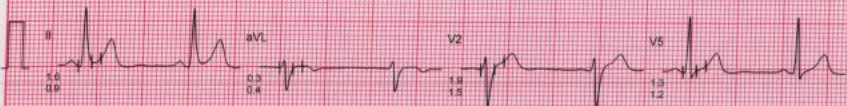
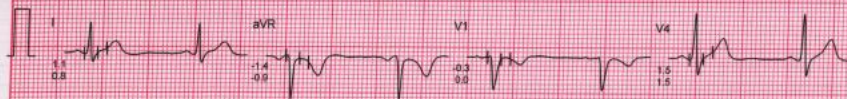

90mm/sec 20mm/mV

Mr. MD HADISH
 ID : 87272223
 AGE/SEX : 40/M
 RECORDED : 04/12/2022

RATE : 113 BPM
 B.P. : 158/94 mmHg

BRUCE
 EXERCISE 1
 PHASE TIME : 2:59
 STAGE TIME : 2:59

ST @ 10mm/mV
 80ms PostJ
 SPEED : 2.7 Km /Hr.
 GRADE : 10.0 %

LINKED MEDIAN

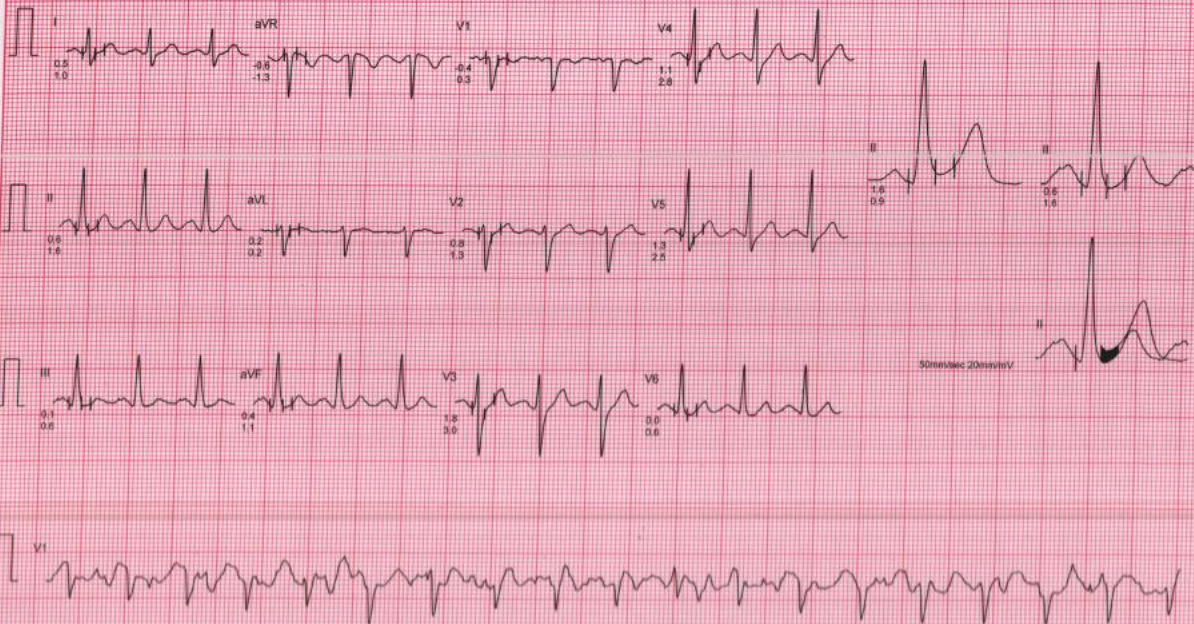

Mr. MD HADISH
 I.D. : 87272223
 AGE/SEX : 40/M
 RECORDED : 04/12/2022

RATE : 147 BPM
 B.P. : 168/94 mmHg

BRUCE
 EXERCISE 2
 PHASE TIME : 5:59
 STAGE TIME : 2:59

ST @ 10mm/mV
 80ms PostJ
 SPEED : 4.0 Km /hr
 GRADE : 12.0 %

LINKED MEDIAN

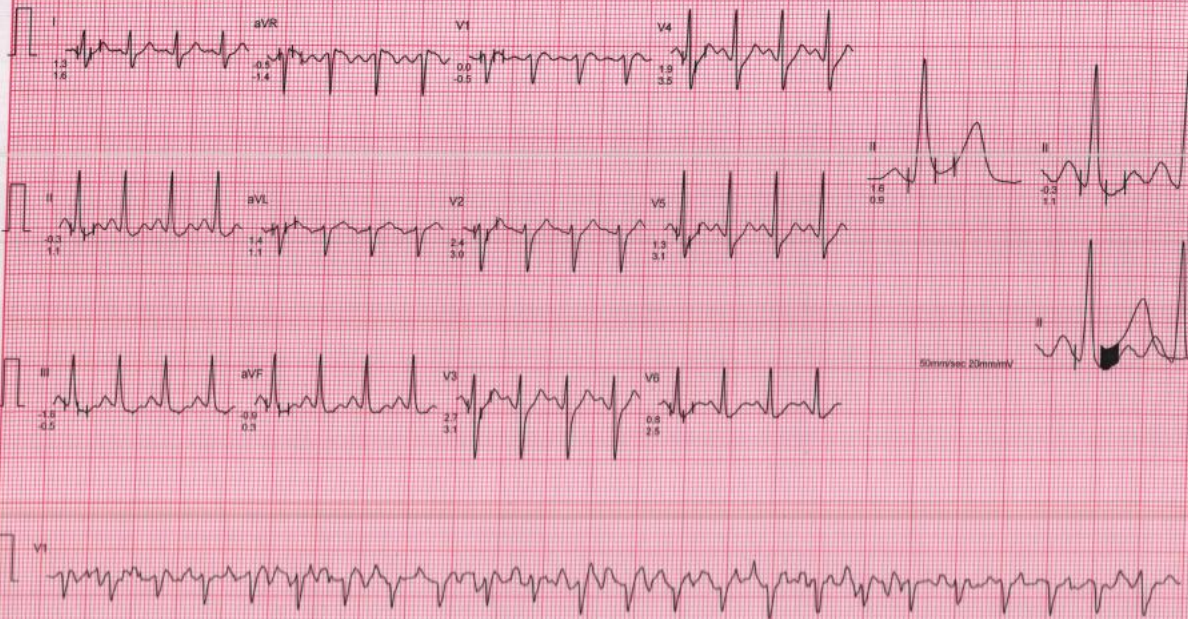

Mr. MD HADISH
 I.D. : 67272223
 AGE/SEX : 40/M
 RECORDED : 04/12/2022

RATE : 165 BPM
 B.P. : 188/96 mmHg

BRUCE
 EXERCISE 3 (EVENT)
 PHASE TIME : 7:00
 STAGE TIME : 1:00

ST @ 10mm/mV
 80ms PostJ
 SPEED : 5.4 Km /hr
 GRADE : 14.0 %

RAW ECG

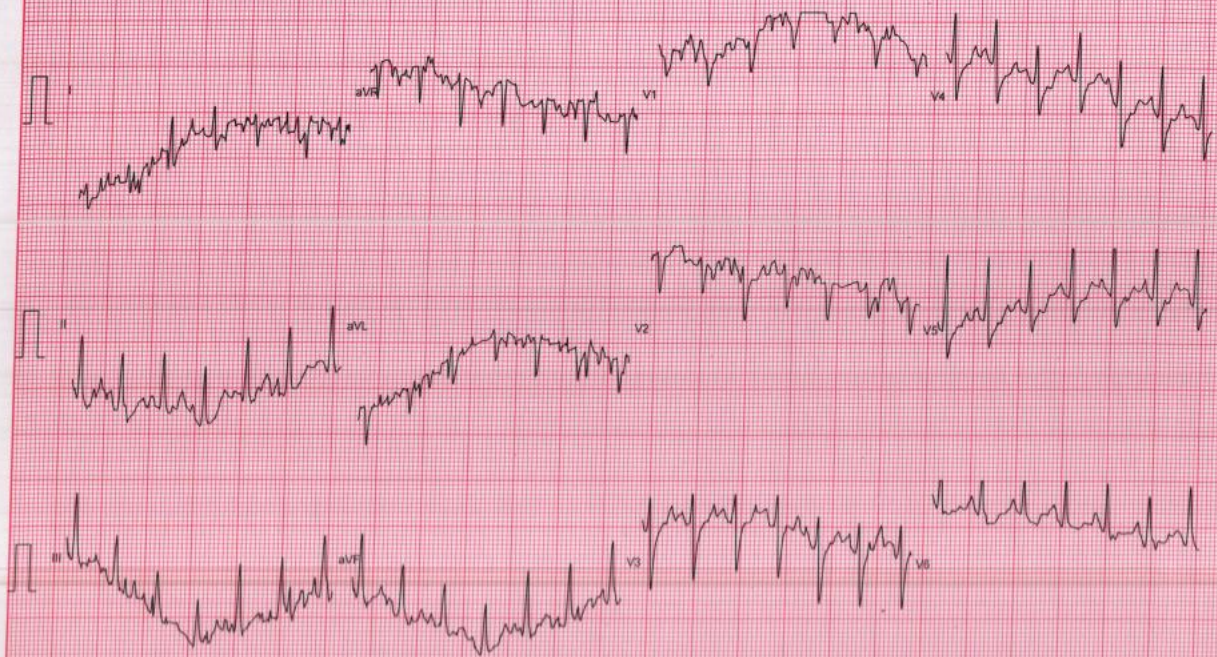

Mr. MD HADISH
 I.D. : 67272223
 AGE/SEX : 40/M
 RECORDED : 04/12/2022

RATE : 168 BFM
 B.P. : 168/96 mmHg

BRUCE
 PEAK EXER
 PHASE TIME : 7:08
 STAGE TIME : 1:08

ST @ 10mm/mV
 90ms PostJ
 SPEED : 5.4 Km./Hr.
 GRADE : 14.0 %

MIXED E.C.G.

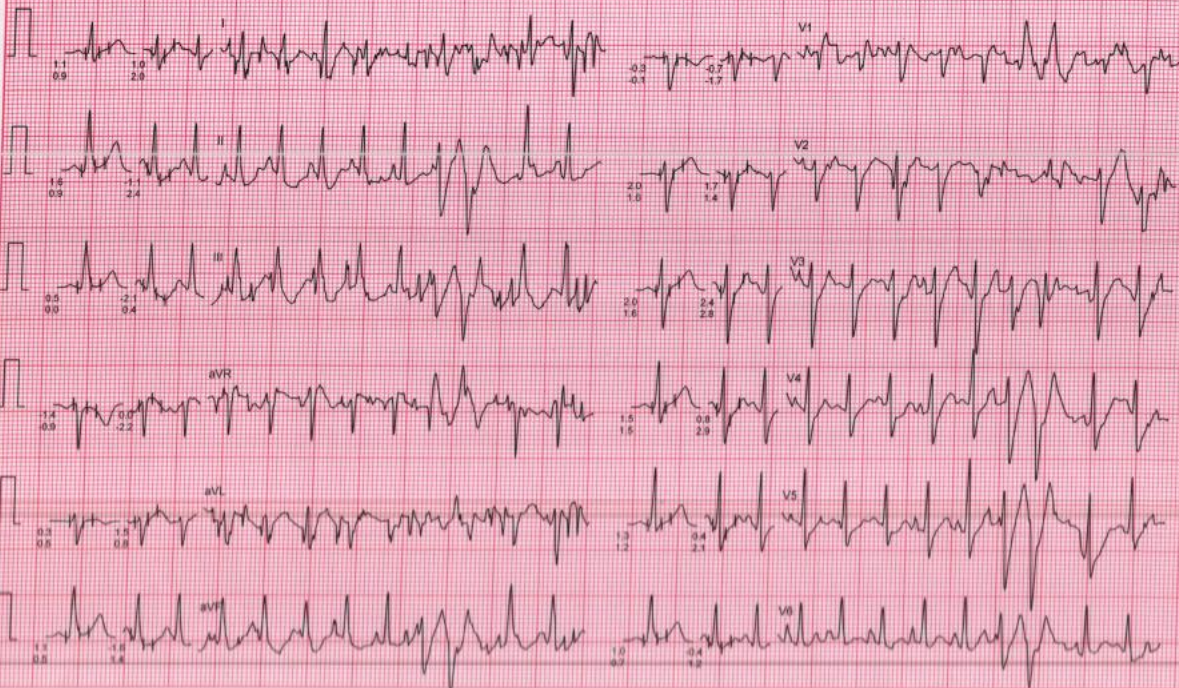

Mr. MD HADISH
I.D. : 67272223
AGE/SEX : 40/M
RECORDED : 04/12/2022

RATE : 149 BPM
B.P. : 168/96 mmHg

BRUCE
RECOVERY (EVENT)
PHASE TIME : 0:31

ST @ 10mm/mV
80ms PostJ
SPEED : 0.0 Km./hr.
GRADE : 0.0 %

RAW ECG



Mr. MD HADISH
I.D. 67272223
AGE/SEX : 40/M
RECORDED : 04/12/2022

RATE : 135 BPM
B.P. : 168/96 mmHg

BRUCE
RECOVERY (EVENT)
PHASE TIME : 1:01

ST @ : 10mm/mV
80ms Post J
SPEED : 0.0 Km./Hr.
GRADE : 0.0 %

RAW E.C.G.



Mr. MD HADISH
I.D. : 67272223
AGE/SEX : 40/M
RECORDED : 04/12/2022

RATE : 118 BPM
B.P. : 168/96 mmHg

BRUCE
RECOVERY (EVENT)
PHASE TIME : 2:00

ST @ 10mm/mV
80ms PostJ
SPEED : 0.0 Km./hr.
GRADE : 0.0 %

RAW E.C.G

