

Mrs. Sabita Rani Tripathi, Age-  
ID: 2023

26.08.2023 11:34:42  
BERLIN DIAGNOSTIC & DAY CARE  
BARIATU  
RANCHI

QRS : 78 ms  
QT / QTcBaz : 368 / 416 ms  
PR : 134 ms  
P : 84 ms  
RR / PP : 780 / 779 ms  
P / QRS / T : 7 / 2 / 20 degrees

Normal sinus rhythm  
Normal ECG

**Dr. Krishn Murari Prasad**  
MBBS, D.P. Cardiology

Location:  
Room:  
Order Number:  
Indication:  
Medication 1:  
Medication 2:  
Medication 3:

Technician:  
Ordering Ph:  
Referring Ph:  
Attending Ph:

77 bpm  
- / - mmHg

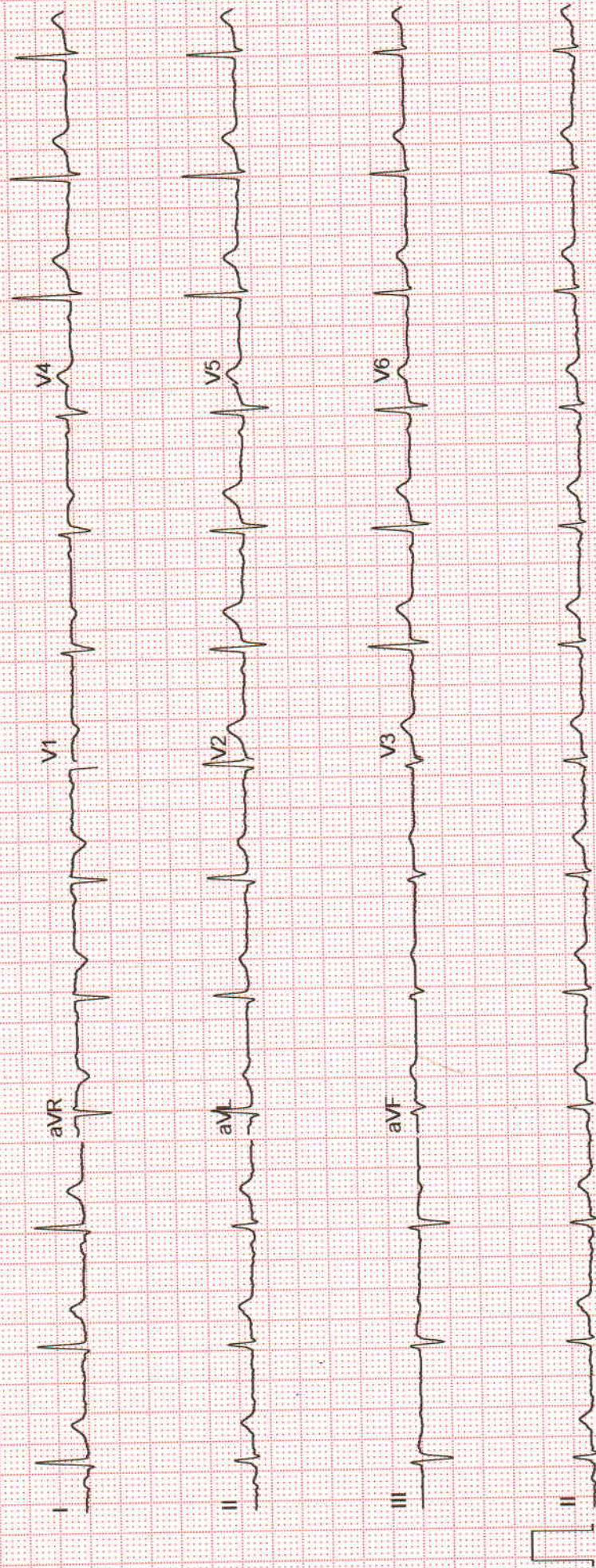

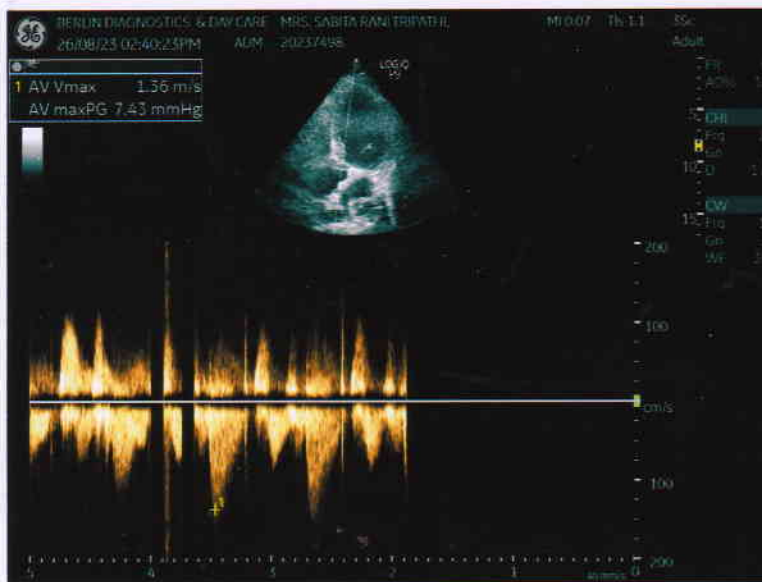
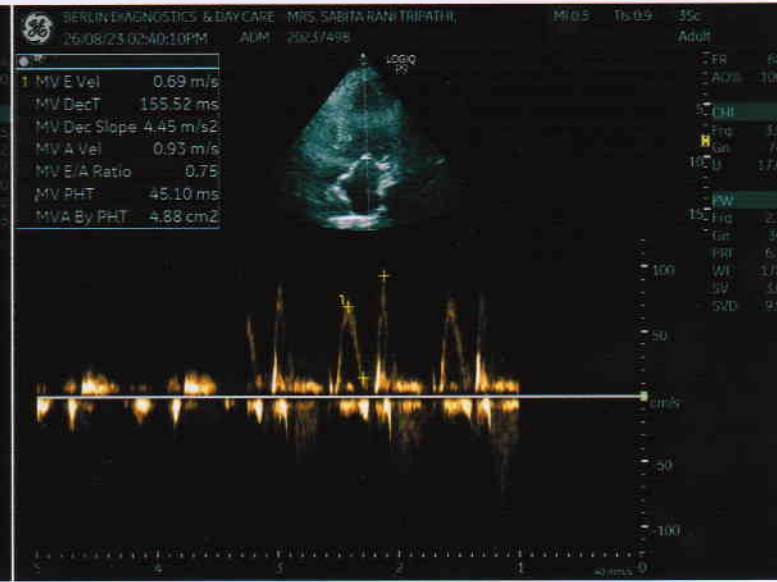
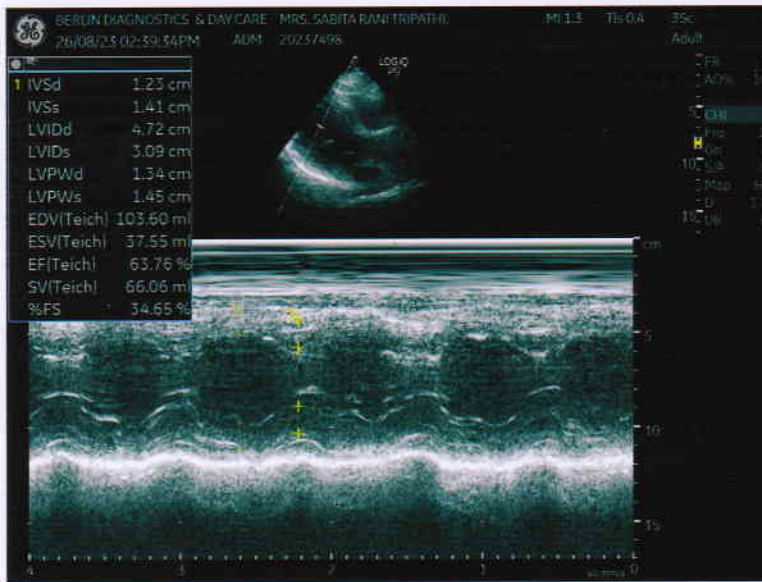
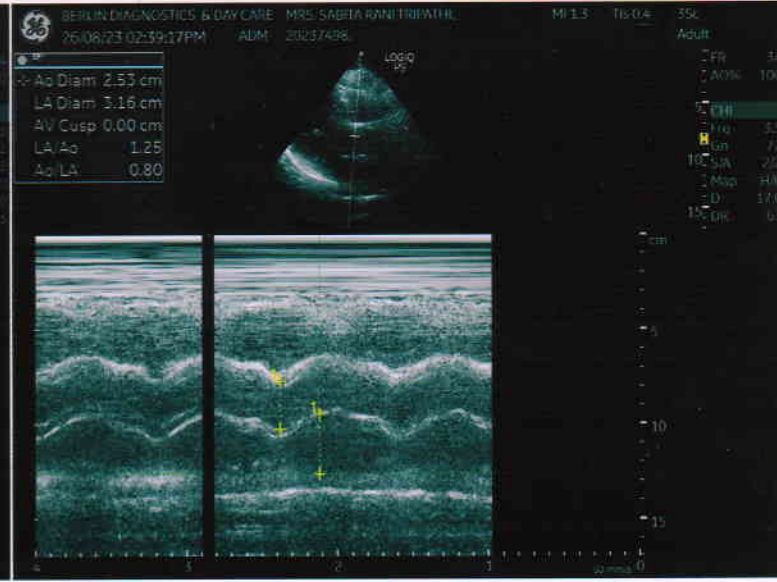
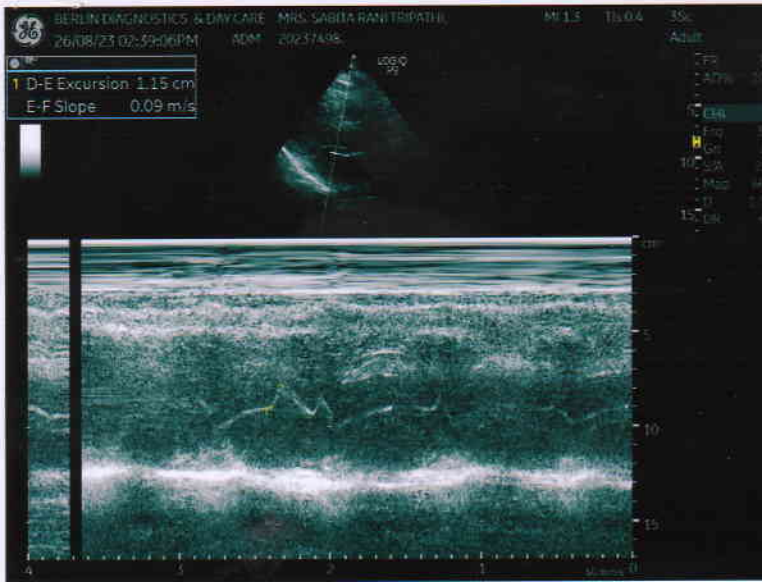



Name **MRS. SABITA RANI TRIPATHI**

Age **60**

Date **26/08/2023**

Patient Id **20237498.**

Sex **Female**

Ref. Physician

## Measurements

### 2D & M-Mode Measurements

IVSd	1.23 cm
LVIDd	4.72 cm
LVPWd	1.34 cm
IVSs	1.41 cm
LVIDs	3.09 cm
LVPWs	1.45 cm
EDV(Teich)	103.60 ml
ESV(Teich)	37.55 ml
EF(Teich)	63.76 %
%FS	34.65 %
SV(Teich)	66.06 ml
D-E Excursion	1.15 cm
E-F Slope	0.09 m/s
Ao Diam	2.53 cm
LA Diam	3.16 cm
LA/Ao	1.25
Ao/LA	0.80

### PW-Measurements

MV E Vel	0.69 m/s
MV DecT	155.52 ms
MV Dec Slope	4.45 m/s <sup>2</sup>
MV A Vel	0.93 m/s
MV E/A Ratio	0.75
MV PHT	45.10 ms
MVA By PHT	4.88 cm <sup>2</sup>
AV Vmax	1.36 m/s
AV maxPG	7.43 mmHg

### Comments:

CONCENTRIC LVH, NORMAL LA, RA AND RV SIZE, 2DEF= 60%, NO RWMA, ALL VALVES AND PERICARDIUM NORMAL.

### Impression:

CONCENTRIC LVH, GRADE 1 DIASTOLIC DYSFUNCTION, NORMAL LV SYSTOLIC AND RV FUNCTION IN NSR, NO PAH.

*Amar Kumar*  
**DR. AMAR KUMAR**  
 DIP CARD (P.G.D.C.C)  
 CLINICAL CARDIOLOGIST  
 M.B.B.S. (RAN)  
 P.G.D.C.C. (DIP Card)  
 Sr. Consultant Cardiologist  
 (Clinical Reg. No.- 30125)



# BERLIN DIAGNOSTICS & DAY CARE

**Patient Name :** MRS. SABITA RANI TRIPATHI(7498)

**Age / Gender :** 60 years / Female

**Patient ID :** 6650

**Referral :** Dr. mediwheel

**Collection Time :** Aug 26, 2023, 08:12 a.m.

**Reporting Time :** Aug 27, 2023, 04:40 p.m.

**Sample ID :**



2308000407

Test Description	Value(s)	Reference Range
------------------	----------	-----------------

### LIPID PROFILE

S.Cholesterol	136	Desirable : < 200 Borderline high : 200 - 239 Undesirable : > 240	mg/dl
S.Triglycerides	109	Desirable : < 150 Borderline high : 150 - 199 High : 200 - 499 Very High : > 500	mg/dl
S. HDL	45	Undesirable : < 40 Borderline : 40 - 59 Desirable : > 60	mg/dl
S. LDL	69.2	Desirable : < 130 Borderline : 130-159 Undesirable : > 160	mg/dl
S. VLDL	21.8	5 - 51	mg/dl
LDLC/HDLC Ratio	1.54	0 - 3.2	
S.Cholesterol/HDLC Ratio	3.02	0-4.5	

NOTE

### GLYCOSYLATED HAEMOGLOBIN ( GHB / HBA1c )

Result	5.4	Normal : 4 - 6 Good Control : <7 Fair Control : 7 - 9 Poor Control : >9	%
--------	-----	--	---

Method High Pressure Liquid Chromatography

### ESR (ERYTHROCYTE SEDIMENTATION RATE)

ESR 1st Hour	20	0 - 30	Mm/hr
Method	Wintrobe's		

### BLOOD GLUCOSE LEVEL ( FASTING )

Glucose Fasting	89	70 - 110	mg/dl
Method	GOD POD		

NOTE

Scan to Validate



Address :- OPP. DAV NANDRAJ PUBLIC SCHOOL , BOOTY ROAD, BARIATU RANCHI-834009

CONTACT:18008913990/9341529301 TEL : 0651-2952017

EMAIL : info@berlindiagnosics.com



# BERLIN DIAGNOSTICS & DAY CARE

**Patient Name :** MRS. SABITA RANI TRIPATHI(7498)

**Age / Gender :** 60 years / Female

**Patient ID :** 6650

**Referral :** Dr. mediwheel

**Collection Time :** Aug 26, 2023, 08:12 a.m.

**Reporting Time :** Aug 27, 2023, 04:40 p.m.

**Sample ID :**



2308000407

Test Description	Value(s)	Reference Range	
<b>THYROID FUNCTION TEST ( TFT )</b>			
Triiodothyronine (T3)	1.49	0 - 1 Month : 0.6 - 1.8 1 - 24 Months : 0.9 - 2.0 2 - 10 Yrs : 1.5 - 2.4 11 - 14 Yrs : 1.4 - 2.2 15 - 17 Yrs : 1.4 - 2.1 18 Yrs & above: 0.87 - 1.78	ng/ml
Thyroxine (T4)	7.68	4.87 - 11.7	µg/dl
TSH (Thyroid Stimulating Hormone)	3.52	1 - 3 Days : < 13.3 1 - 4 Weeks: 0.6 - 10.0 1 Month - 5 Yrs : 0.46 - 8.10 6 - 18 Yrs : 0.37 - 6.00 More than 18 Yrs : 0.34 - 5.60	µIU/ml

Method

CLIA, Beckman Coulter's Access 2, Immunoassay System

NOTE

## **BLOOD GROUP**

ABO Grouping	O
Rh Grouping	POSITIVE

## **BLOOD GLUCOSE LEVEL - PP ( AFTER BREAKFAST )**

Glucose PP (After Breakfast)	112	70 - 140	mg/dl
------------------------------	-----	----------	-------

## **LIVER FUNCTION TEST with GGT( LFT )**

Total Bilirubin	0.86	0.30 - 1.20	mg/dl
Direct Bilirubin	0.37	< 0.30	mg/dl
Indirect Bilirubin	0.49	< 1.10	mg/dl
SGOT (Aspartate Amino Transferase - AST)	21	15 - 35	U/L
SGPT (Alanine Amino Transferase - ALT)	30	15 - 45	U/L
Alkaline Phosphatase	70	53 - 141	IU/L

Scan to Validate



Address :- OPP. DAV NANDRAJ PUBLIC SCHOOL , BOOTY ROAD, BARIATU RANCHI-834009

CONTACT:18008913990/9341529301 TEL : 0651-2952017

EMAIL : info@berlindiagnosics.com



# BERLIN DIAGNOSTICS & DAY CARE

**Patient Name :** MRS. SABITA RANI TRIPATHI(7498)

**Age / Gender :** 60 years / Female

**Patient ID :** 6650

**Referral :** Dr. mediwheel

**Collection Time :** Aug 26, 2023, 08:12 a.m.

**Reporting Time :** Aug 27, 2023, 04:40 p.m.

**Sample ID :**



2308000407

Test Description	Value(s)	Reference Range	
Total Proteins	6.8	6.0 - 8.4	g/dl
Albumin	3.4	3.2 - 5.0	g/dl
Globulin	3.4	2.0 - 3.5	g/dl
Alb/Glo Ratio	1	-	
S. Gamma GT	12	0 - 36	U/L

NOTE

## URINE ROUTINE EXAMINATION REPORT

### PHYSICAL EXAMINATION

Volume	30		ml
Colour	straw		
Appearance	Clear		
Specific Gravity	1.020	1.010 - 1.030	
Reaction (PH)	6.5	4.8 - 7.6	

### CHEMICAL EXAMINATION

Protein	Trace	Absent	
Glucose	Absent	Absent	
Ketones	Absent	Absent	
Nitrite	Negative	Negative	
Urobilinogen	Normal	Normal	

### MICROSCOPIC EXAMINATION

Pus Cells	2 - 4	0 - 5 --	/hpf
RBC	Absent	0 - 1 --	/hpf
Epithelial Cells	1 - 2	0 - 5 --	/hpf
Casts	Absent	NIL --	/LPF
Crystals	Absent	NIL --	

## BLOOD UREA NITROGEN ( BUN )

Result	12	6.0 - 20.0	mg/dl
Method	Spectrophotometry		

## CREATININE

Scan to Validate



Address :- OPP. DAV NANDRAJ PUBLIC SCHOOL , BOOTY ROAD, BARIATU RANCHI-834009

CONTACT:18008913990/9341529301 TEL : 0651-2952017

EMAIL : info@berlindiagnosics.com



# BERLIN DIAGNOSTICS & DAY CARE

**Patient Name :** MRS. SABITA RANI TRIPATHI(7498)

**Age / Gender :** 60 years / Female

**Patient ID :** 6650

**Referral :** Dr. mediwheel

**Collection Time :** Aug 26, 2023, 08:12 a.m.

**Reporting Time :** Aug 27, 2023, 04:40 p.m.

**Sample ID :**



2308000407

Test Description	Value(s)	Reference Range	
Method	Spectrophotometry		
Creatinine	0.92	Male : 0.6-1.40 Female : 0.6-1.2	mg/dl

NOTE

## COMPLETE BLOOD COUNT (CBC)

Hb (Haemoglobin)	11.2	Male : 13.0-18.0 Female : 12-16.5 Infant : 13.5-19.5 Children : 12.0-14.5	gm/dl
RBC Count	<b>3.75</b>	4.5 - 6.5	millions/cumm
TLC (Total Leucocyte Count)	4500	4000 - 11000	/cumm

## DIFFERENTIAL COUNT

Neutrophils	57	40 - 65	%
Lymphocytes	34	20 - 45	%
Monocytes	04	1 - 10	%
Eosinophils	05	1 - 6	%
Basophils	0	0 - 1	%
Platelet Count	1.55	1.50 - 4.5	Lakhs/cumm
HCT (HAEMATOCRIT)	<b>34.7</b>	35 - 54	%
MCV (Mean Corpuscular Volume)	92.53	76 - 96	fl
MCH (Mean Corpuscular Haemoglobin)	29.87	27 - 32	pg
MCHC (Mean Corpuscular Hb Concentration)	32.28	32 - 35	gm/dl

NOTE

Comment

## URIC ACID Serum

Method	Spectrophotometry		
Result	3.52	Male : 3.4 - 7.0 Female : 2.5 - 6.0	mg/dl

Scan to Validate



Address :- OPP. DAV NANDRAJ PUBLIC SCHOOL , BOOTY ROAD, BARIATU RANCHI-834009

CONTACT:18008913990/9341529301 TEL : 0651-2952017

EMAIL : info@berlindiagnosics.com



# BERLIN DIAGNOSTICS & DAY CARE

**Patient Name :** MRS. SABITA RANI TRIPATHI(7498)

**Age / Gender :** 60 years / Female

**Patient ID :** 6650

**Referral :** Dr. mediwheel

**Collection Time :** Aug 26, 2023, 08:12 a.m.

**Reporting Time :** Aug 27, 2023, 04:40 p.m.

**Sample ID :**



2308000407

Test Description	Value(s)	Reference Range
------------------	----------	-----------------

NOTE

**\*\*END OF REPORT\*\***

**Dr. Rajeev**  
MD Pathologist

Scan to Validate



Address :- OPP. DAV NANDRAJ PUBLIC SCHOOL , BOOTY ROAD, BARIATU RANCHI-834009

CONTACT:18008913990/9341529301 TEL : 0651-2952017

EMAIL : info@berlindiagnosics.com



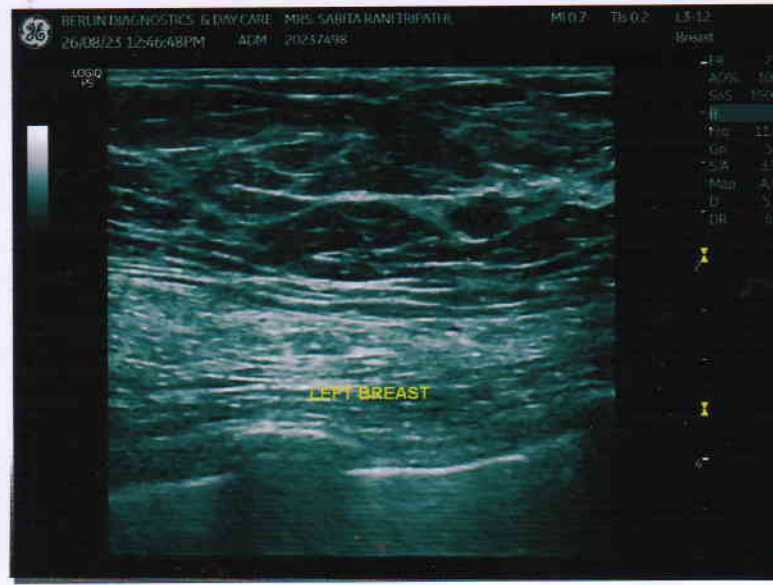
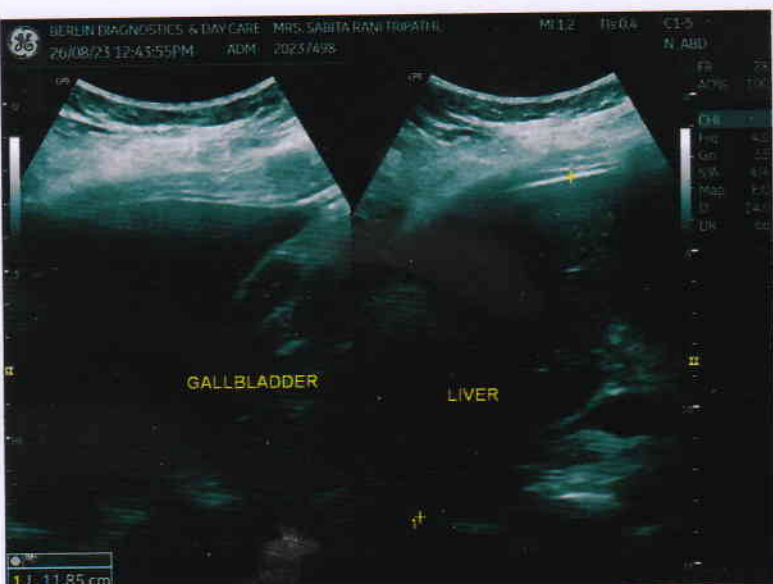



<b>Patient Name</b>	MRS. SABITA RANI TRIPATHI	<b>Requested By</b>	MEDIWHEEL
<b>MRN</b>	BER/20237498/OPD	<b>Procedure Date</b>	26.08.2023
<b>Age/Sex</b>	60 Y/FEMALE	<b>Hospital</b>	BERLIN DIAGNOSTICS & DAY CARE

## USG WHOLE ABDOMEN

**Liver :** The liver is normal in size (**11.9 cm**) and outline. It shows a uniform echopattern. No obvious focal or diffuse pathology is seen. The intra and extra hepatic biliary passage are not dilated. The portal vein is normal in caliber at the porta hepatis.

**Gall bladder :** The gall bladder is normal in size, has normal wall thickness with no evidence of calculi.

**CBD :** The CBD is of normal caliber.

**Pancreas :** The pancreas is normal in size and echogenicity with distinct outline. No obvious focal lesion is seen.

**Right kidney** measures **9.7 cm**

**Left kidney** measures **10.9 cm**

The renal cortical thickness and corticomedullary differentiation were adequate on both sides. No evidence of renal calculus or hydronephrosis seen on either side.

**Spleen :** The spleen is normal in size (**7.9 cm**) and echogenicity.

**Urinary Bladder :** The urinary bladder is partially filled, normal in size. Its walls show a smooth outline. There is no evidence of any intraluminal or perivesical abnormality.

**Uterus & ovaries are not visualized. Post hysterectomy status.**

No significant probe tenderness in RIF.

No evidence of pleural effusion on either side.

No evidence of ascites or lymphadenopathy seen.

**IMPRESSION: Normal Study**

**Please correlate clinically.**

**DR. RAVINDER KAUR**  
**SONOLOGIST**  
PC & PNDT Reg. No - 24648 (BMC)  
JMC/7998

**DR. RAVINDER KAUR**  
**SONOLOGIST**  
PC & PNDT Reg. No- 24648 (BMC)  
JMC- 7998

*We regret typographical errors if any. Please contact us for correction.*  
Typed by : Reshma



<b>Patient Name</b>	MRS. SABITA RANI TRIPATHI	<b>Requested By</b>	MEDIWHEEL
<b>MRN</b>	BER/20237498/OPD	<b>Procedure Date</b>	26.08.2023
<b>Age/Sex</b>	60 Y /FEMALE	<b>Hospital</b>	BERLIN DIAGNOSTICS & DAY CARE

## ULTRA SOUND OF BOTH BREAST (SONO MAMOGRAPHY)

### FINDINGS :

Both breasts are normal in echotexture and morphology with normal fibroglandular tissue seen in bilateral breast. Normal doppler vascularity seen.

No obvious mass lesion is seen in bilateral breast.

No obvious collection noted in bilateral breast.

No evidence of calcification or micro-calcification noted on both side.

Both axilla appear unremarkable.

No significant enlarged lymph nodes seen.

Nipple areolar complex is unremarkable.

Skin and subcutaneous fat unremarkable.

**IMPRESSION : No abnormality detected on both breast.**

*Please correlate clinically.*

  
**DR. RAVINDER KAUR**  
**SONOLOGIST**

**PC & PNDT Reg. No - 24648 (BMC)**  
**JMC/7998**

**DR. RAVINDER KAUR**  
**SONOLOGIST**  
**PC & PNDT Reg. No- 24648 (BMC)**  
**JMC- 7998**

We regret typographical errors if any. Please contact us for correction.  
Typed by : Reshma

R

PA VIEW

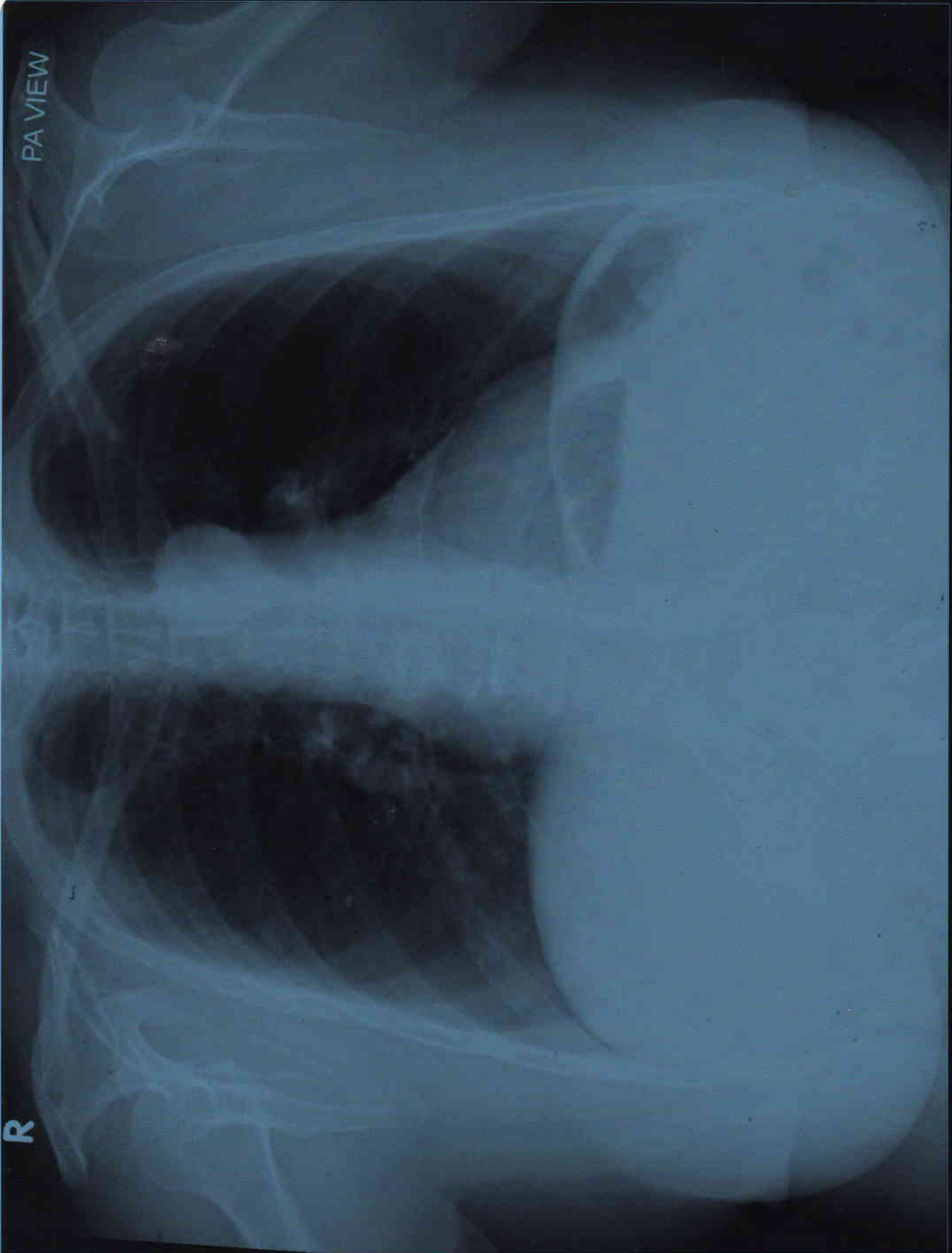

SABITA RANI TRIPATHI AGE 60Y/F MEDIWHEEL BER/20237498 CHEST PA VIEW 26/08/2023

BERLIN DIAGNOSTICS & DAY CARE, BARIATU ROAD, RANCHI.



PATIENT NAME	: MRS. SABITA RANI TRIPATHI	PATIENT ID	: BER/20237498
AGE	: 60 Y	SEX	: FEMALE
REF. PHY.	: MEDIWHEEL	STUDY DATE	: 26-Aug-2023

## X - RAY CHEST PA VIEW

### FINDINGS :

Both lung fields are clear.

Both costophrenic angles appear normal.

The tracheal lucency is centrally placed.

The mediastinal and diaphragmatic outlines appear normal.

The heart shadow is normal.

The bony thoracic cage and soft tissues are normal.

**IMPRESSION :** The study is within normal limits.

**Dr Umesh Chitte**  
Consultant Radiologist  
MBBS, DMRE  
Regn No: 2016/10/4198

Dr Umesh Chitte  
26th Aug 2023



## OPD PRESCRIPTION

**Patient Name :** Mrs. Sabita Rani Tripathi     **UHID :** BER/2023/17498     **Age/Gender :** 60/Female  
**OPD Bill No :** OPD/17498     **Address :** Rani Bagan Bariatu Ranchi     **Mobile No. :** 8986678989  
**Consultant :** Dr. R. K Chaturvedi     **Date :** 28-08-2023 10:32:31

**BP : Systolic:** 140/90     **Height :**     **Weight :** 72.9 kg     **Pulse :** 86 b/mf     **SPO2 :** 97%.  
**Diastolic:** mm Hg

Chst - a/c - Norm  
 Egs - Anemia  
 Cvs - S1S2 - @

90 - Cold & Fever  
 - Estimating - 2 days

- Dystrocardia  
 (L. Coronari & F. Cardiofibrate)

Pathological Tests : (1) Study

X-ray chest : (1) Study

Mammography memb : (1) Study

USG (W/A) renal : (1) Study

ECG renal : (1) Study

Echocardiography renal : (1) Study

&

- Tab. Fexin 0210

- Tab. Sumo clid  
1A2  
1A2

\_\_\_\_\_ 5hr.  
\_\_\_\_\_ 5hr.

Tas. 4 to 2. Grad  
101

1000

28/08/2023

*[Faint, mostly illegible handwritten notes and diagrams, possibly including a large circular diagram in the center.]*

*[Faint text at the bottom:]*

The form is...

The form is...