



भारत सरकार
GOVERNMENT OF INDIA



Kuber Kumar
DOB: 02/01/1980
MALE



5024 4900 1757
VID : 9180 2716 8855 4670

MEERA AADHAAR, MERI PEHCHAN

Dr. D.S. Chhabra
M.B.B.S., M.L.C.
Reg. No. - 5007

[Handwritten Signature]





भारतीय विशिष्ट पहचान प्राधिकरण
UNIQUE IDENTIFICATION AUTHORITY OF INDIA

Address :

C/O Prasann Kumar, 84, KALINDI
VIHAR KISHANGANJ, HARANIYA KHEDI
MHOW, Mhow, Indore,
Madhya Pradesh - 453441

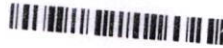

1947
1800 300 1947

help@uidai.gov.in

www.uidai.gov.in

P.O. Box No. 1947,
Bengaluru-560 001

(Handwritten signature)

MR. KUBER KUMAR

38 YEARS /MALE

BANK OF BARODA

09-07-2022

Height: 169

Weight: 69

BP: - 122/ 84 mmhg

Pulse: - 81/- Regular

BMI: - 24.2

EYE: - NORMAL

The Medical Examiner should record the findings under one of the following categories:-

1. FIT

2. UNFIT on account on account of



Dr. D. S. Chhabra
DR. D. S. CHHABRA
MBBS, MD.
Reg. No. - 500

MR. KUBER KUMAR
BANK OF BARODA42 Years /M
09-07-2022

Test Name	Results	Normal Range
<u>BIOCHEMISTRY</u>		
FASTING BLOOD SUGAR	110.0	70 - 110 mg/dl
P.P. BLOOD SUGAR	118.0	upto 140 mg/dl
TOTAL BILIRUBIN	0.92	0 - 1 mg/dl
DIRECT BILIRUBIN	0.21	<0.25 mg/dl
INDIRECT BILIRUBIN	0.71	< 1.0 mg/dl
S.G.O.T	24.0	0 - 45 IU/L
S.G.P.T	16.0	0 - 45 IU/L
ALKALINE PHOSPHATE	88.0	Adult - 42 - 128 IU/L Child - 150 - 630 IU/L
GAMA GT	13.0	5 - 43 Iu/l
TOTAL PROTEIN	7.10	6.0 to 8.0 g/dl
ALBUMIN	3.90	3.2 to 5.0 g/dl
GLOBULIN	3.2	1.9 to 3.5
A:G RATIO	1.22	1.2 TO 2.3
CREATININE	0.96	0.6 - 1.4 mg\dl
URIC ACID	5.10	3.5 - 7 mg\dl
BUN	12.0	5 - 21 Mg/dl

Dr. POOJA PRAPANNA
DR. POOJA PRAPANNA

M.D.

MR. KUBER KUMAR**42 Years /M****BANK OF BARODA****09-07-2022****HBA1C**

Test Name	Results	Normal Range
HBA1C	5.9	Normal 4-6 % Good Control 6-7 % Fair Control 7-8 % Unsatisfactory Control 8-10 % Poor Control Above 10 %

DR. DOOJA PRAPANNA
DR. DOOJA PRAPANNA
M.D.

MR. KUBER KUMAR**42 Years /M****BANK OF BARODA****09-07-2022****LIPID PROFILE**

Test Name	Results	Normal Range
TOTAL LIPIDS	612	400 - 700 mg/dl
CHOLESTROL	191.0	<200 mg/dl- Desirable 200 - 239 mg/dl - Borderline High >240 Mg/dl High
HDL CHOLESTROL	46.0	35- 60 mg/dl
TRIGLYCERIDE	180.0	<150 mg/dl Normal 150 - 199 mg/dl Borderline High 200 - 499 mg/dl High
LDL CHOLESTROL	109	<100 mg/dl Optimal 100- 129 mg/dl Borderline high 160 - 189 mg/dl High
VLDL CHOLESTROL	36	<40 mg/dl
RISK RATIO	4.15	3 - 6

Dr. POOJA PRAPANNA
M.D.

MR. KUBER KUMAR**42 Years /M****BANK OF BARODA****09-07-2022****HEAMOGRAM**

Test Name	Results	Normal Range
Haemoglobin (HB)	14.5	13 - 18 gm%
R.B.C. Count	4.87	4.5 - 5.5 milli./cu.mm
PCV	44.6	40 - 50 %
MCV	91.58	80 - 95 fl
MCH	29.77	27 - 32 pg
MCHC	32.51	31.5 - 34.5 %
TOTAL WBC COUNT	6,400	4,000 to 11,000 /cu.mm
DIFFERENTIAL WBC COUNT	.	
Neutrophils	46	40 - 75 %
Lymphocytes	47	20 - 40 %
Monocytes	04	02 - 08 %
Eosinophils	03	01 - 05 %
Basophils	00	00 - 01 %
PLATELET COUNT	1.60	1.5 - 4 Lacs/cu.mm.
E.S.R	17	M- 0-10 at the end of 1 hr. F- 0-20 at the end of 1 hr

Dr. POOJA PRAPANNA
DR. POOJA PRAPANNA
MD

MR. KUBER KUMAR**42 Years /M****BANK OF BARODA****09-07-2022****URINE EXAMINATION**

Test Name	Results	Normal Range
------------------	----------------	---------------------

PHYSICAL EXAMINATION

Quantity	30 ml
Colour	Pale Yellow
Appearance	Clear
Deposits	Absent
Specific Gravity	1.015
Reaction	Acidic

CHEMICAL EXAMINATION

Albumin	Nil
Sugar	Nil
Ketones	Absent
Bile Pigments	Negative
Bile Salt	Negative
Hematuria	Negative

MICROSCOPIC EXAMINATION

Pus Cells	1- 2 /hpf
Red Blood Cells	Nil/hpf
Epithelial Cell	1 - 2 /hpf
Crystals	Nil
Casts	Absent

Dr. POOJA PRAPANNA
DR. POOJA PRAPANNA
M.D.

MR. KUBER KUMAR**42 Years /M****BANK OF BARODA****09-07-2022****BLOOD GROUP**

Test Name	Results	Normal Range
BLOOD GROUP	: -	
"ABO " GROUP	"B"	
Rh (D) Factor	Positive	

(Cross matching & recheck of Blood Group is mandatory before any transfusion)

Dr. POOJA PRAPANNA
DR. POOJA PRAPANNA
M.D.

MR. KUBER KUMAR

42 Yrs./M.

BOB

09th July 2022

X-RAY CHEST PA VIEW

Bony cage is normal.

Trachea is central.

C.P. angles are clear.

Cardiac contour and cardiothoracic ratio are normal.

Lung fields are clear.

DR.D.S.CHHABRA.

M.D.

MR. KUBER KUMAR

42 Yrs./M.

BOB

09th July 2022

ABDOMINAL SONOGRAPHY

Liver is of normal size, shape, has smooth margins & regular contours & the parenchyma is normal in echostructure. No focal lesion.

Gall bladder is not visualised (H/o surgery). Biliary tree is undilated.

Pancreas is normal, no focal / diffuse pathology. Spleen is normal.

Both Kidneys are normal in size [measure about 11 cms. in length], shape and echostructure. No calculus in both. The collecting system and ureter on both side are undilated.

Urinary bladder is normal in size, shape & has thin walls.

Prostate is mildly enlarged in size (around **28 gms.**) and is normal in echostructure. No enlargement of median lobe.

No vesical residue on post-mic exam.

There is no ascitis. No obvious abdominal lymphadenopathy. No sub / supra diaphragmatic pathology on either side.

IMPRESSION :

Mildly enlarged Prostate.

**DR.D.S.CHHABRA.**

M.D.



LABORATORY REPORT



Name : KUBER KUMAR	Sex/Age : Male / 42 Years	Case ID : 20701602422
Ref. By :	Dis. At :	Pt. ID :
Bill. Loc. : UNIQUE DIAGNOSTIC CENTRE INDORE		Pt. Loc. :
Reg Date and Time : 09-Jul-2022 12:38	Sample Type : Serum	Mobile No. :
Sample Date and Time : 09-Jul-2022 12:38	Sample Coll. By : non	Ref Id1 :
Report Date and Time : 09-Jul-2022 14:21	Acc. Remarks	Ref Id2 :

TEST	RESULTS	UNIT	BIOLOGICAL REF RANGE	TEST REMARK
------	---------	------	----------------------	-------------

Thyroid Function Test

Triiodothyronine (T3) <small>CMIA</small>	155.22	ng/dL	58 - 159	
Thyroxine (T4) <small>CMIA</small>	8.3	µg/dL	4.6 - 10.5	
TSH <small>CMIA</small>	1.5255	µIU/mL	0.4 - 4.2	

Interpretation Note:

Ultra sensitive-thyroid-stimulating hormone (TSH) is a highly effective screening assay for thyroid disorders. In patients with an intact pituitary-thyroid axis, s-TSH provides a physiologic indicator of the functional level of thyroid hormone activity. Increased s-TSH indicates inadequate thyroid hormone, and suppressed s-TSH indicates excess thyroid hormone. Transient s-TSH abnormalities may be found in seriously ill, hospitalized patients, so this is not the ideal setting to assess thyroid function. However, even in these patients, s-TSH works better than total thyroxine (an alternative screening test), when the s-TSH result is abnormal, appropriate follow-up tests T4 & free T3 levels should be performed. If TSH is between 5.0 to 10.0 & free T4 & free T3 level are normal then it is considered as subclinical hypothyroidism which should be followed up after 4 weeks & If TSH is > 10 & free T4 & free T3 level are normal then it is considered as overt hypothyroidism.

Serum triiodothyronine (T3) levels often are depressed in sick and hospitalized patients, caused in part by the biochemical shift to the production of reverse T3. Therefore, T3 generally is not a reliable predictor of hypothyroidism. However, in a small subset of hyperthyroid patients, hyperthyroidism may be caused by overproduction of T3 (T3 toxicosis). To help diagnose and monitor this subgroup, T3 is measured on all specimens with suppressed s-TSH and normal FT4 concentrations.

Normal ranges of TSH & thyroid hormones vary according trimester in pregnancy.

TSH ref range in Pregnancy	Reference range (microIU/ml)
First trimester	0.24 - 2.00
Second trimester	0.43-2.2
Third trimester	0.8-2.5

	T3	T4	TSH
Normal Thyroid function	N	N	N
Primary Hyperthyroidism	↑	↑	↓
Secondary Hyperthyroidism	↑	↑	↑
Grave's Thyroiditis	↑	↑	↑
T3 Thyrotoxicosis	↑	N	N/↓
Primary Hypothyroidism	↓	↓	↑
Secondary Hypothyroidism	↓	↓	↓
Subclinical Hypothyroidism	N	N	↑
Patient on treatment	N	N/↑	↓

Note:(LL-VeryLow,L-Low,H-High,HH-VeryHigh ,A-Abnormal)

Dr. Priya Bhatt
M.D (Pathology).

Dr. A Mishra
M.D. Microbiology

Dr. Soma Yadav
M.D. (Pathology)

Page 1 of 2

Printed On : 09-Jul-2022 14:32



Summary

UNIQUE DIAGNOSTIC CENTER INDORE

54954/MR KUBER KUMAR 38 Yrs/Male 0 Kg/0 Cms
 Date: 09-Jul-2022 10:56:56 PM

Protocol : BRUCE
 History : NIL

Ref. By : BOB
 Medication : NIL
 Objective : NIL

Stage	StageTime (Min:Sec)	PhaseTime (Min:Sec)	Speed (mph)	Grade (%)	METs	H.R. (bpm)	B.P. (mmHg)	R.P.P. x100	PVC	Comments
Supine					1.0	82	123/84	100	-	
Standing					1.0	82	123/84	100	-	
HV					1.0	84	123/84	103	-	
ExStart					1.0	88	123/84	108	-	
Stage 1	3:01	3:02	1.7	10.0	4.7	124	135/89	167	-	
Stage 2	3:01	6:02	2.5	12.0	7.1	148	140/92	207	-	
PeakEx	2:27	8:28	3.4	14.0	9.6	170	150/96	255	-	
Recovery	1:00		1.1	0.0	1.2	136	150/96	204	-	
Recovery	3:00		0.0	0.0	1.0	113	150/84	169	-	
Recovery	5:00		0.0	0.0	1.0	114	141/80	160	-	

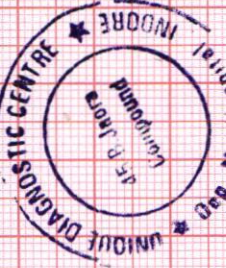

Findings:

PROTOCOL : BRUCE
 OBJECT OF TEST : INSURANCE
 Max BP : 150/96 (mmHg)
 RISK FACTOR: NIL
 MEDICATION NIL
 REASON FOR TERMINATION : THR ACTIVE
 TAGE ICC EXERCISE TOLERANCE : GOOD
 EXERCISE INDUCED ARRHYTHMIA : NO
 HEMO RESPONSE : NORMAL
 FINAL INPRATION: THE IS NEGATIVE FOR INDUCIBLE ISCHEMIA

Advice / Comments:

Dr. Mahendra Chourasiya
 M.D. (D.W.) (Cardio)

Handwritten signature





Summary

UNIQUE DIAGNOSTIC CENTER INDORE

Ref. By : BOB

Protocol : BRUCE

Objective : NIL

54954/MR KUBER KUMAR 38 Yrs/Male 0 Kg/0 Cms
Date: 09-Jul-2022 10:56:56 PM

Stage	StageTime (Min:Sec)	PhaseTime (Min:Sec)	Speed (mph)	Grade (%)	METS	H.R. (bpm)	B.P. (mmHg)	R.P.P. x100	PVC	Comments
Supine					1.0	82	123/84	100	-	
Standing					1.0	82	123/84	100	-	
HV					1.0	84	123/84	103	-	
ExStart					1.0	88	123/84	108	-	
Stage 1	3:01	3:02	1.7	10.0	4.7	124	135/89	167	-	
Stage 2	3:01	6:02	2.5	12.0	7.1	148	140/92	207	-	
PeakX	2:27	8:28	3.4	14.0	9.6	170	150/96	255	-	
Recovery	1:00		1.1	0.0	1.2	136	150/96	204	-	
Recovery	3:00		0.0	0.0	1.0	113	150/84	169	-	
Recovery	5:00		0.0	0.0	1.0	114	141/80	160	-	

Medication : NIL

History : NIL

Test End Reason :

Findings :

The patient exercised according to BRUCE for 8:27, achieving a work level of Max METS:9.6. Resting heart rate initially 82 bpm, rose to a max. heart rate of 170 bpm which represents 93% of maximum age predicted heart rate. Resting blood pressure 123/84 mmHg, rose to a maximum blood pressure of 150/96 mmHg. The exercise stress test was stopped due to

Parameters :

PROTOCOL : BRUCE

OBJECT OF TEST : INSURANCE

Max BP : 150/96(mmHg)

RISK FACTOR: NIL

MEDICATION NIL

REASON FOR TERMINATION : THR ACHIVE

TAGE ICC EXERCISE TOLERANCE : GOOD

EXERCISE INDUCED ARRHYTHMIA : NO

HEMO RESPONSE : NORMAL

FINAL INPRATION: THE IS NEGATIVE FOR INDUCIBLE ISCHEMIA

Advice/Comments:



54954/MR KUBER KUMAR: 82 bpm
38 Yrs/Male METS: 1.0
0 Kg/0 Cms BP: 123/84
Date: 09-Jul-2022 10:56:56 PM

MPHR: 45% of 182
Speed: 0.0 mph
Grade: 0.0%

BRUCE
(1.0-100)Hz

SUPINE
10.0 mm/mV
25 mm/Sec.

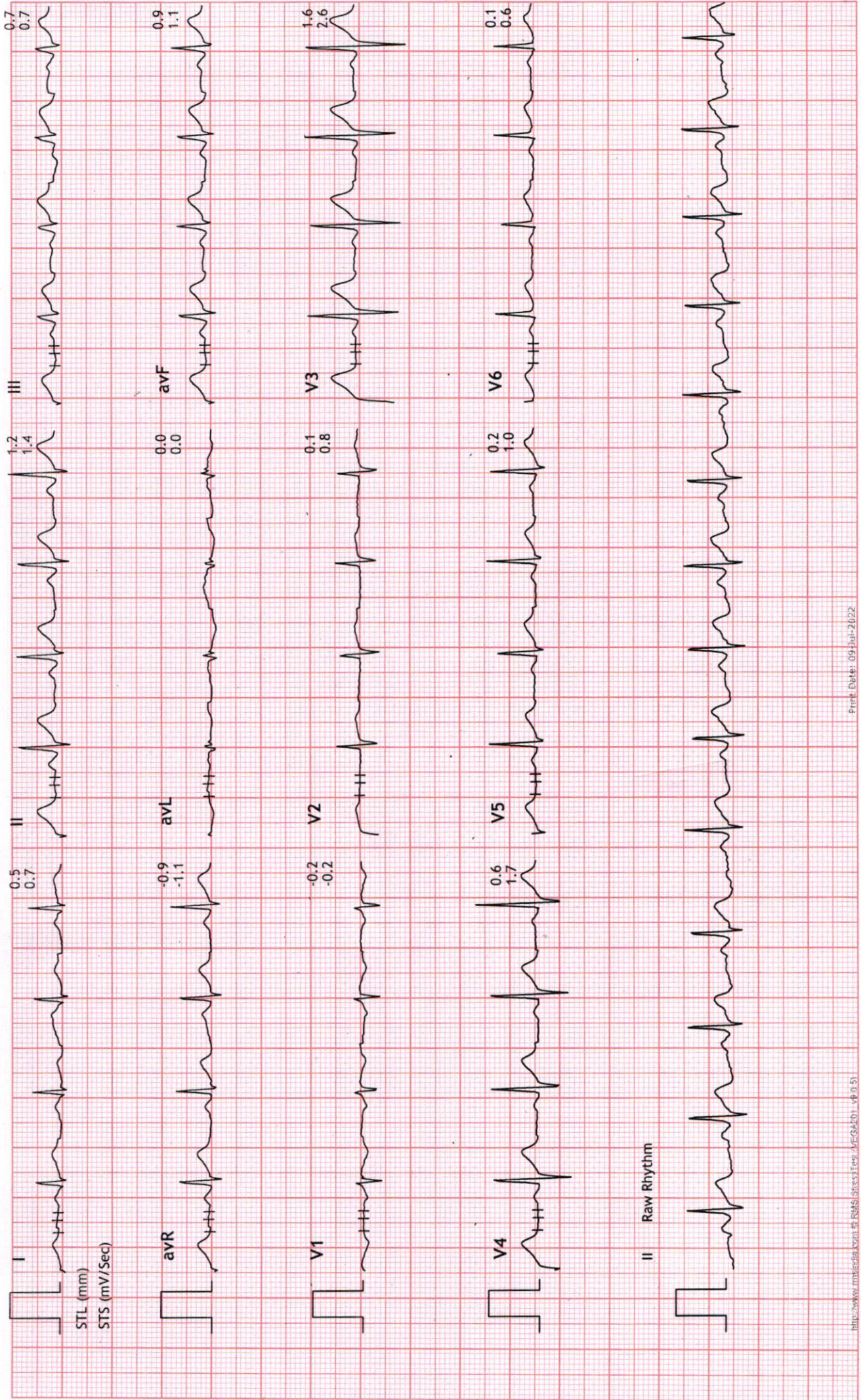



54954/MR KUBER KUMARH: 82 bpm
38 Yrs/Male METS: 1.0
0 Kg/0 Cms BP: 123/84
Date: 09-Jul-2022 10:56:56 PM

MPHR: 45% of 182
Speed: 0.0 mph
Grade: 0.0%

BRUCE
(1.0-100)Hz

STANDING
10.0 mm/mV
25 mm/Sec.

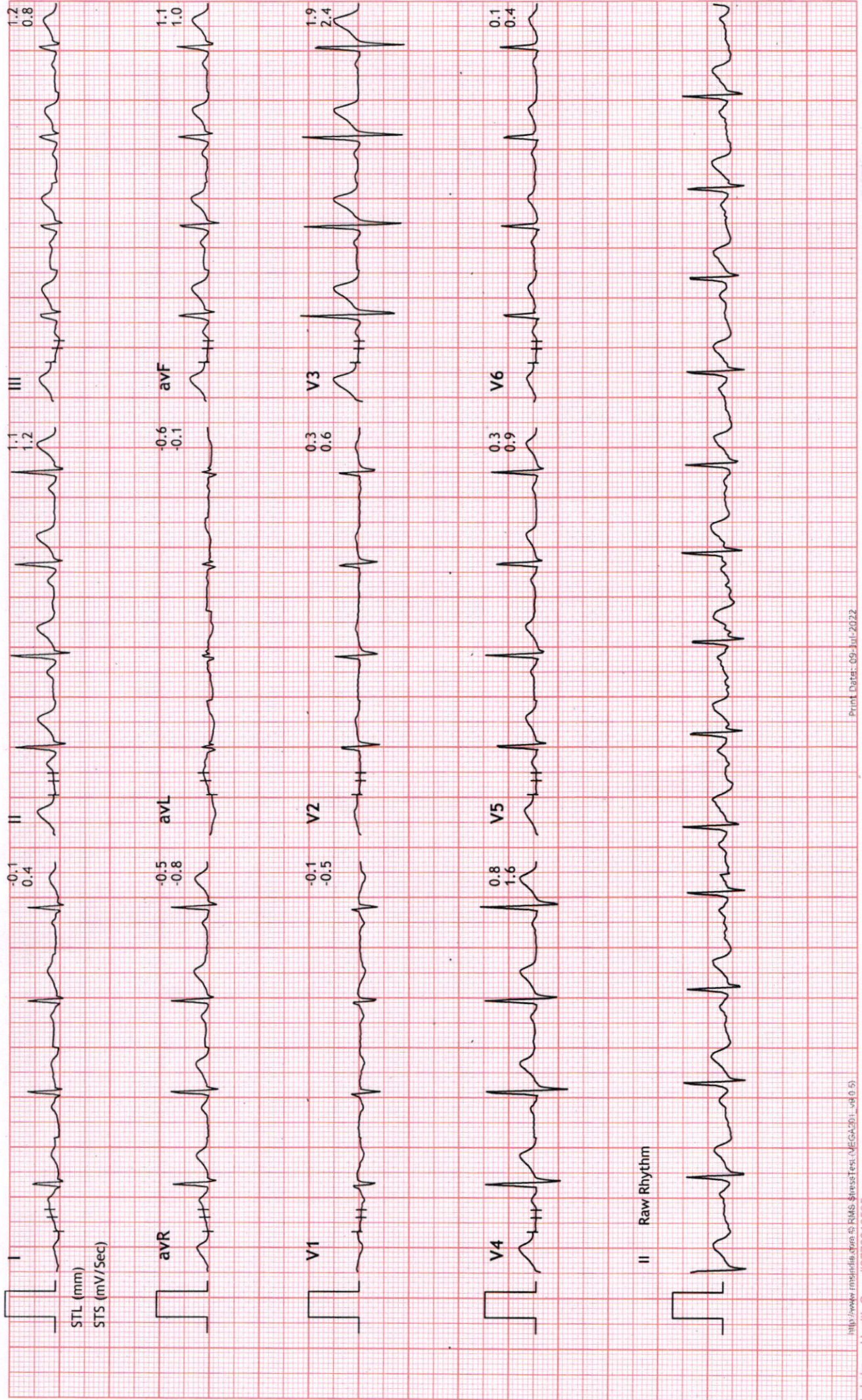



Linked Medians Report

UNIQUE DIAGNOSTIC CENTER INDORE

54954/MR KUBER KUMAR: 84 bpm
38 Yrs/Male METS: 1.0
0 Kg/0 Cms BP: 123/84
Date: 09-Jul-2022 10:56:56 PM

BRUCE
(1.0-100)Hz
MPHR: 46% of 182
Speed: 0.0 mph
Grade: 0.0%

HV
10.0 mm/mV
25 mm/Sec.

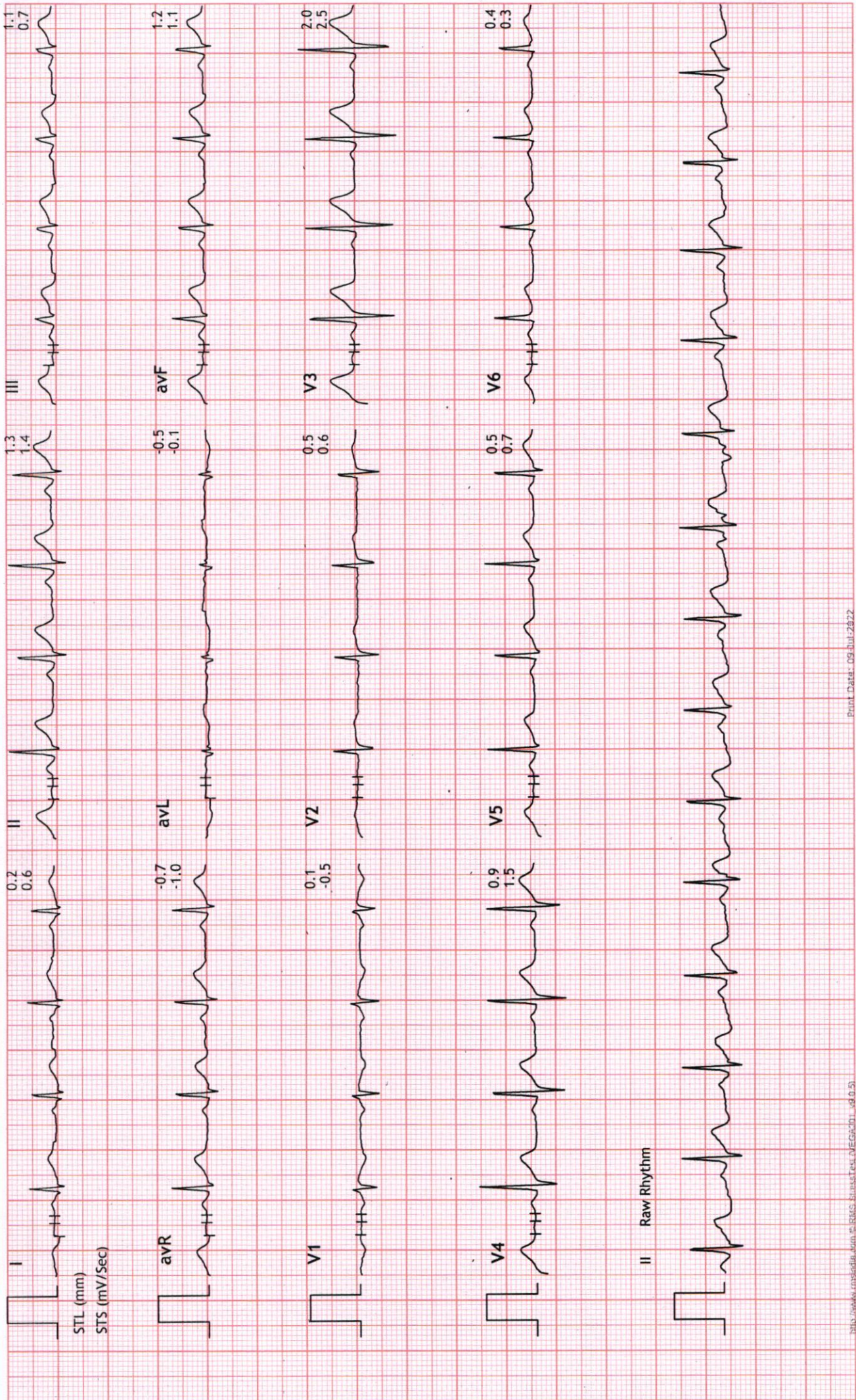



54954/MR KUBER KUMARHR: 88 bpm
38 Yrs/Male METS: 1.0
0 Kg/0 Cms BP: 123/84
Date: 09-Jul-2022 10:56:56 PM

MPHR: 48% of 182
Speed: 0.0 mph
Grade: 0.0%

BRUCE
(1.0-100)Hz
Ex Time 00:00
BLC :On
Notch :On

ExStart
10.0 mm/mV
25 mm/Sec.

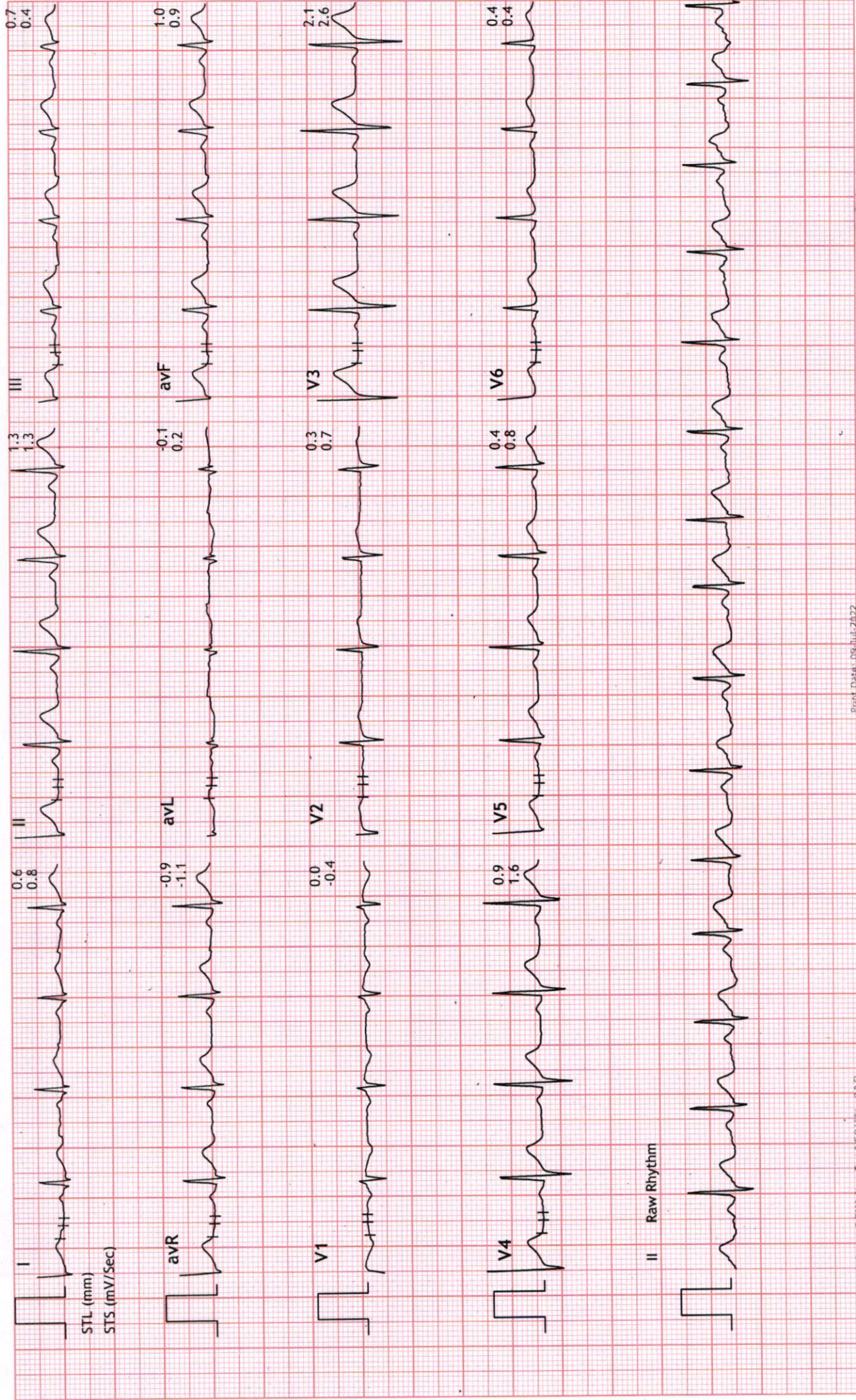



Linked Medians Report

UNIQUE DIAGNOSTIC CENTER INDORE

54954/MR KUBER KUMARIR: 124 bpm
38 Yrs/Male
0 Kg/0 Cms
Date: 09-Jul-2022 10:56:56 PM

MPHR:68% of 182
Speed: 1.7 mph
Grade: 10.0%

BRUCE
(1.0-100)Hz
Notch :On

Stage 1 (03:00)
10.0 mm/mV
25 mm/Sec.

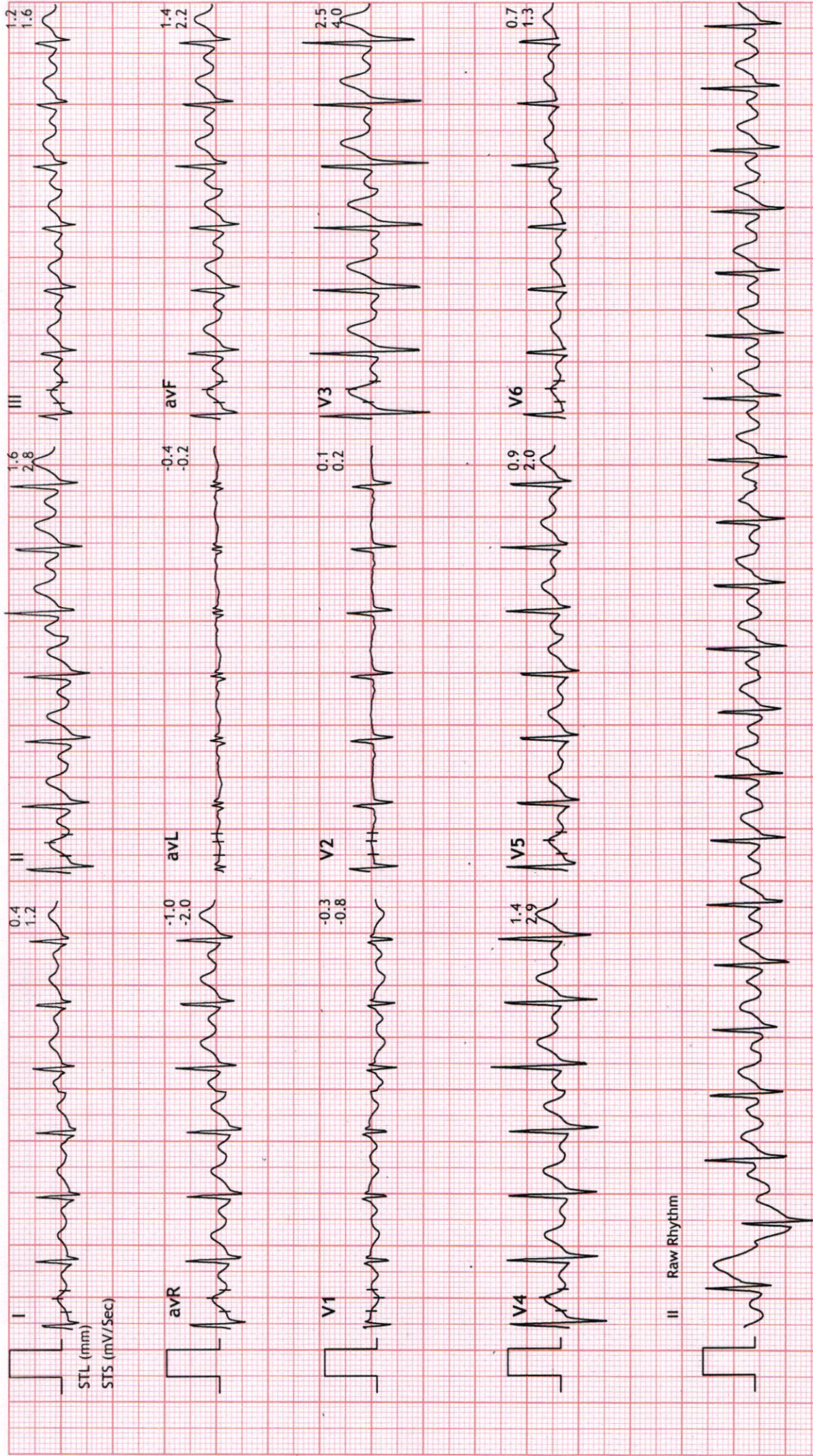



Linked Medians Report

UNIQUE DIAGNOSTIC CENTER INDORE

54954/MR KUBER KUMARH: 148 bpm
38 Yrs/Male METS: 7.1
0 Kg/0 Cms BP: 140/92
Date: 09-Jul-2022 10:56:56 PM

MPHR: 81% of 182
Speed: 2.5 mph
Grade: 12.0%

BRUCE
(1.0-100)Hz

Stage 2 (03:00)
10.0 mm/mV
25 mm/Sec.

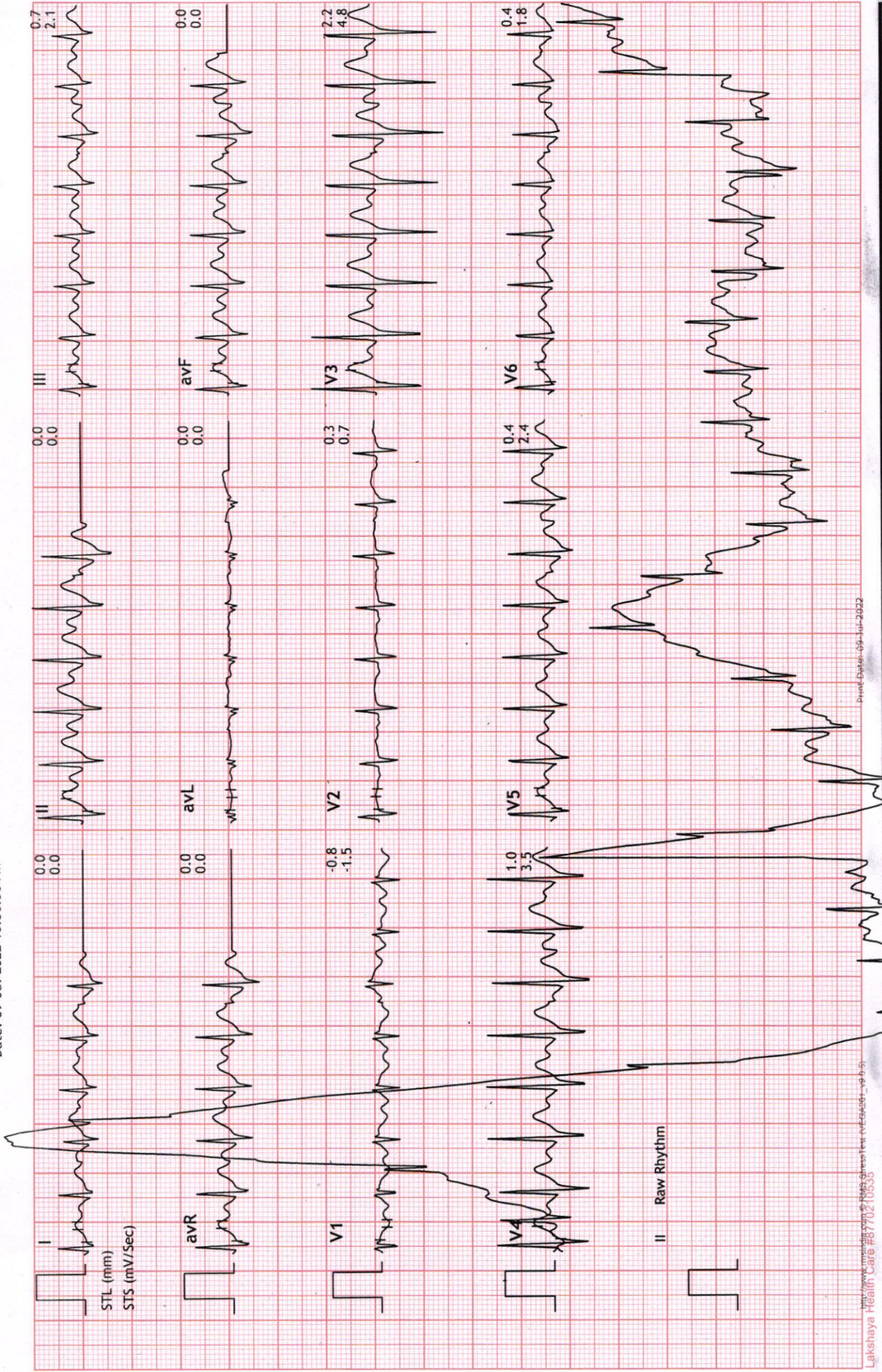



54954/MR KUBER KUMAR: 170 bpm
38 Yrs/Male METS: 9.6
0 Kg/0 Cms BP: 150/96
Date: 09-Jul-2022 10:56:56 PM

MPHR: 93% of 182
Speed: 3.4 mph
Grade: 14.0%

Ex Time 08:26
BLC : On
Notch : On

PeakEx
10.0 mm/mV
25 mm/Sec.

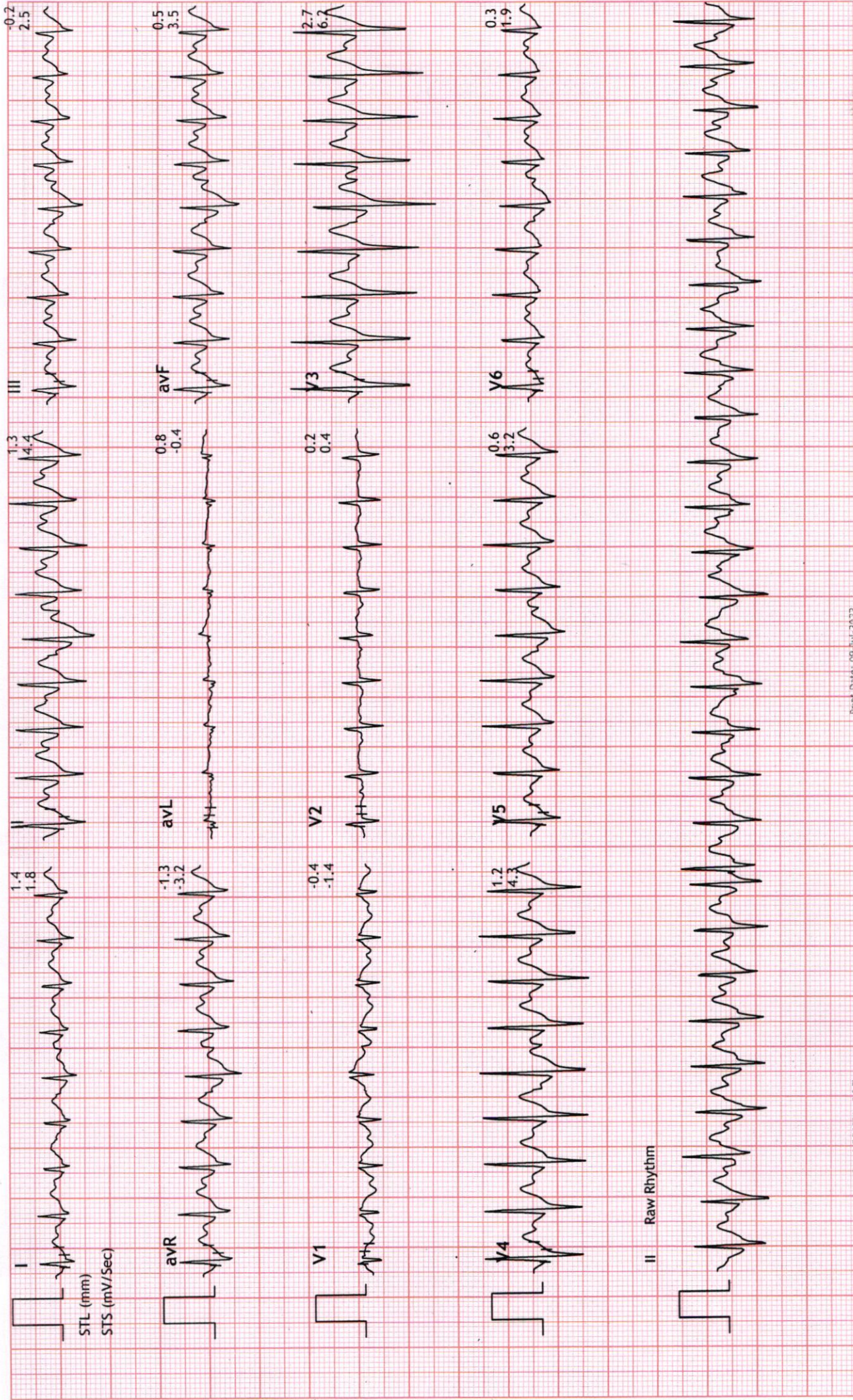



Linked Medians Report

UNIQUE DIAGNOSTIC CENTER INDORE

54954/MR KUBER KUMARIR: 119 bpm
38 Yrs/Male METS: 1.0
0 Kg/0 Cms BP: 150/96
Date: 09-Jul-2022 10:56:56 PM

MPHR: 65% of 182
Speed: 0.0 mph
Grade: 0.0%

Ex Time 08:26
BLC :On
Notch :On

Recovery : (01:59)
10.0 mm/mV
25 mm/Sec.

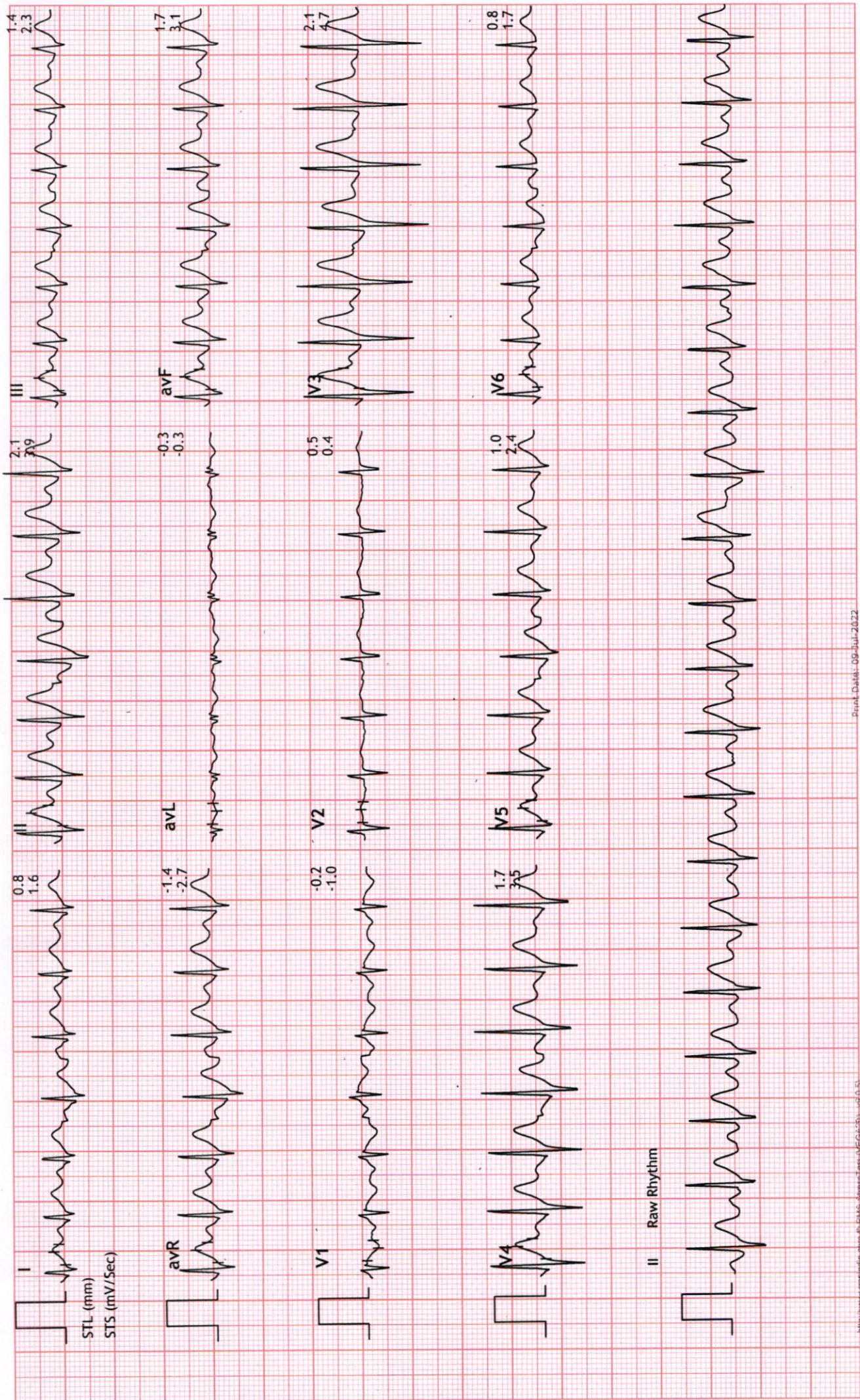



54954/MR KUBER KUMARH: 110 bpm
38 Yrs/Male METS: 1.0
0 Kg/0 Cms BP: 150/84
Date: 09-Jul-2022 10:56:56 PM

MPHR:60% of 182
Speed: 0.0 mph
Grade: 0.0%

BRUCE
(1.0-100)Hz

Recovery : (03:59)
10.0 mm/mV
25 mm/Sec.

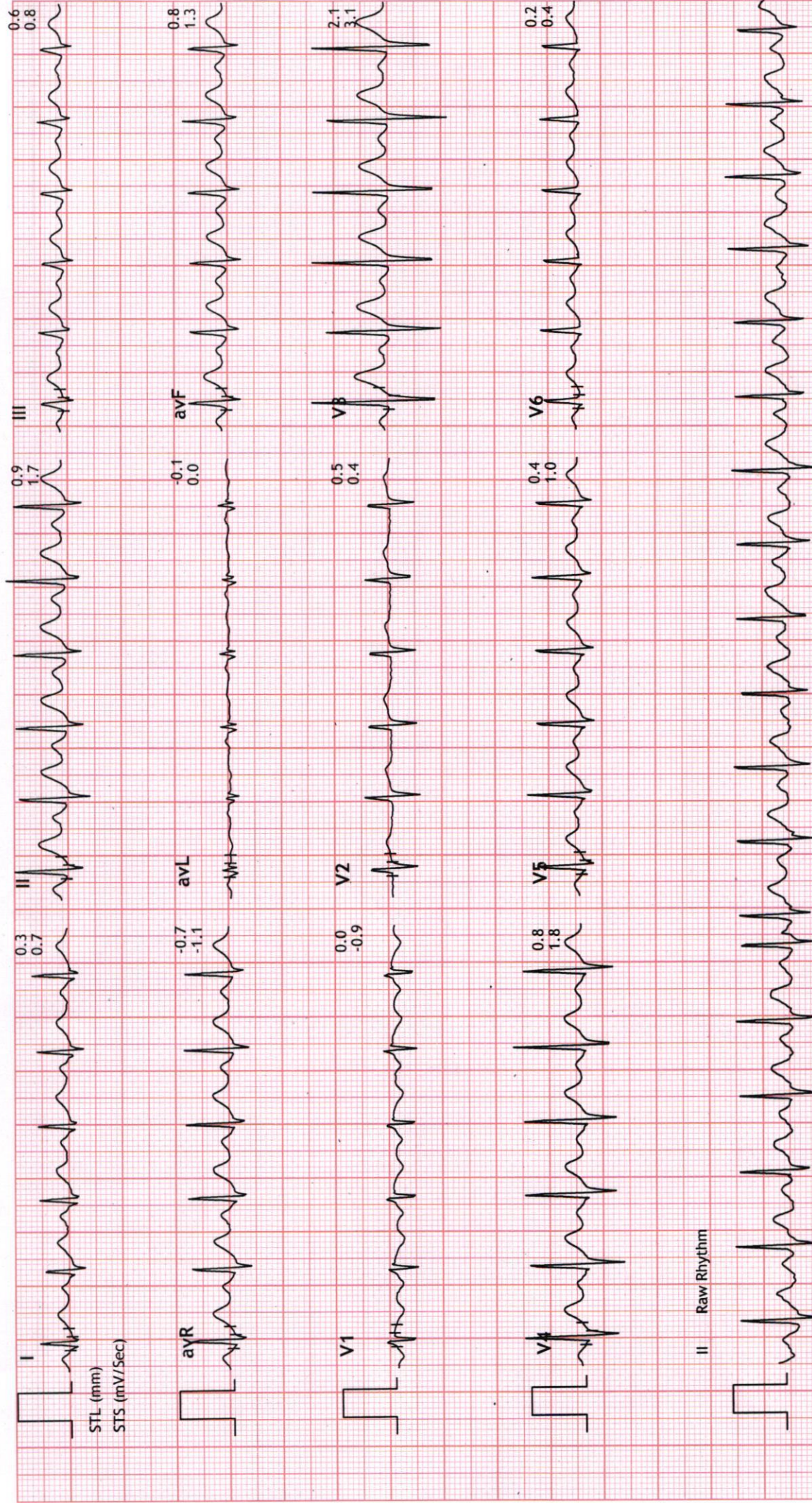



54954/MR KUBER KUMARH: 112 bpm
38 Yrs/Male
0 Kg/0 Cms
Date: 09-Jul-2022 10:56:56 PM

MPHR: 61% of 182
Speed: 0.0 mph
Grade: 0.0%

BRUCE
(1.0-100)Hz
Notch : On

Recovery : (05:59)
10.0 mm/mV
25 mm/Sec.

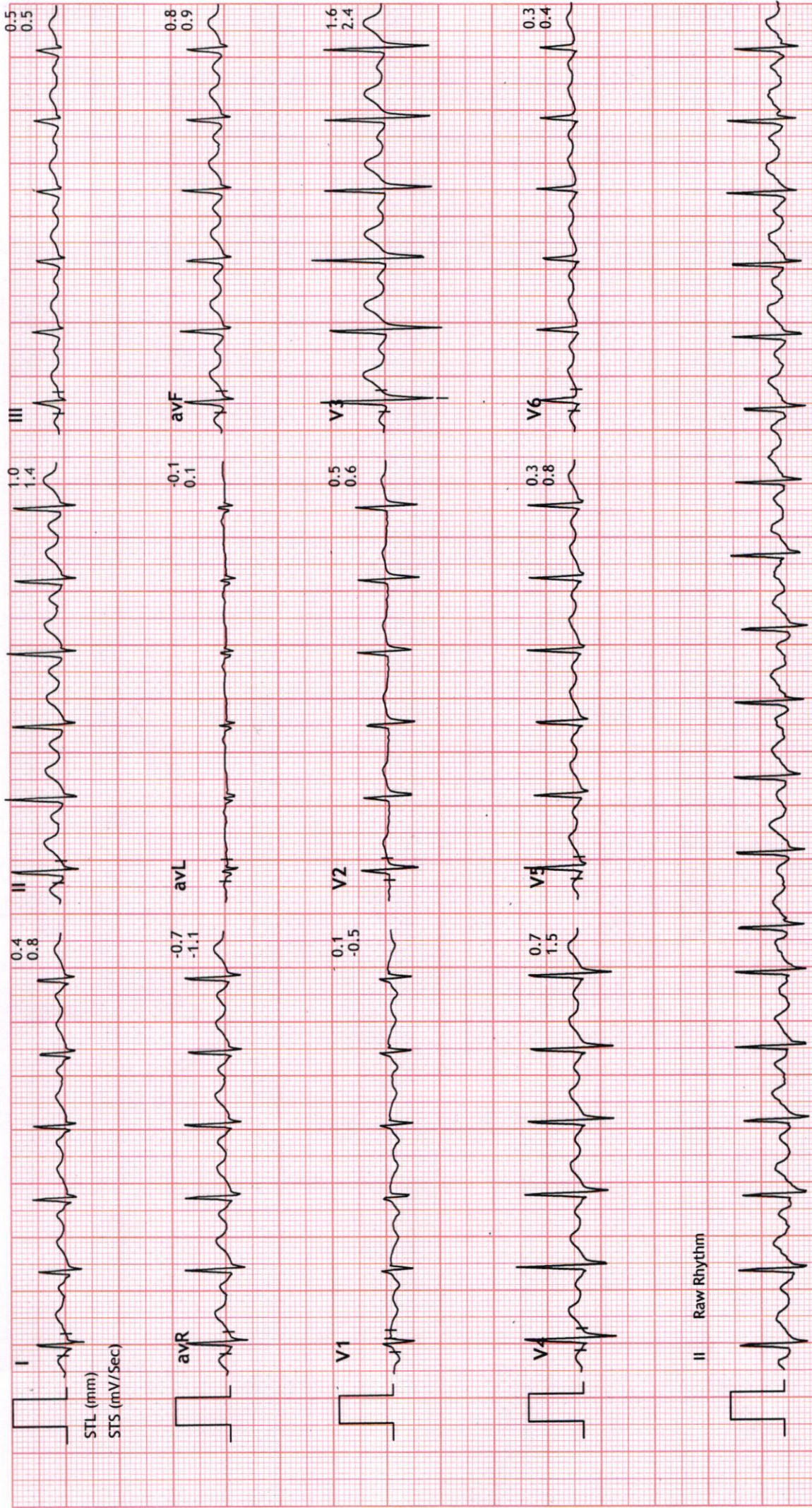

II Raw Rhythm

BPL-02

Mr. Kuber Kumar 38y/M

2022-07-09 10:47:25
aVR

10mm/mV 0.67~25Hz ACS0

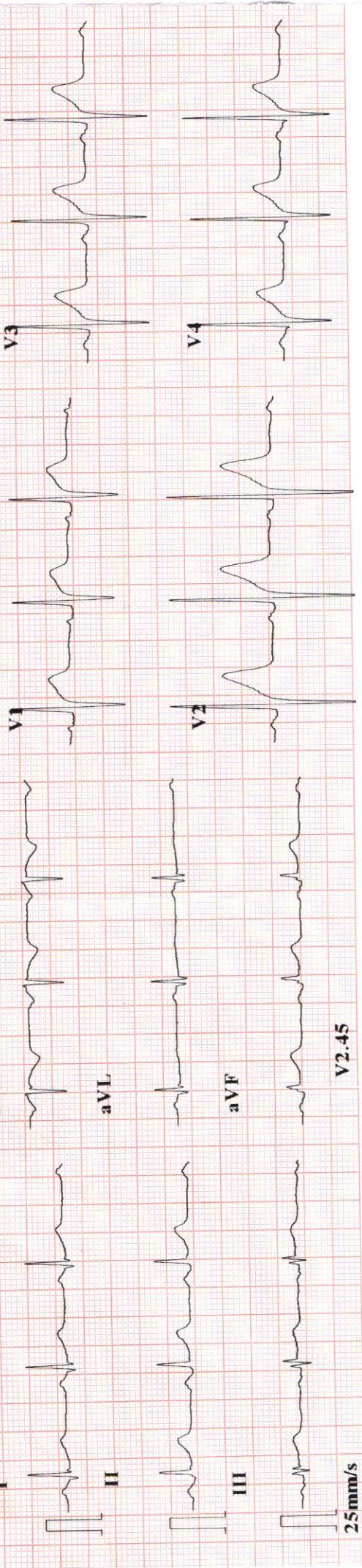

V2.45

CARDIART

ID : 220709-1047

Name	:	
Age	:	42 yr
Sex	:	Male
BP	:	
Height	:	cm
Weight	:	kg
HR	:	78 bpm
P Dur	:	101 ms
PR int	:	142 ms
QRS Dur	:	83 ms
QT/QTc int	:	344/392 ms
P/QRS/T axis	:	40/57/62 °
RV5/SV1 amp	:	1.307/0.858 mV
RV5+SV1 amp	:	2.165 mV
RV6/SV2 amp	:	0.980/1.812 mV

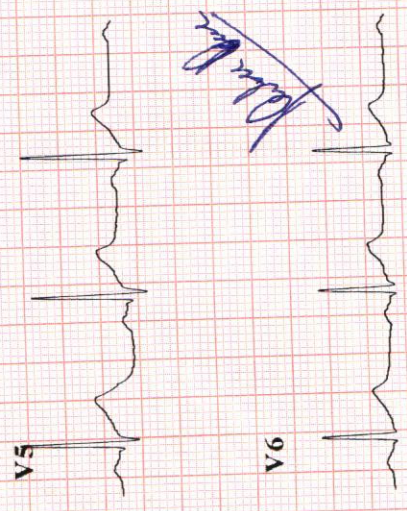

WNL

Dr. Mahendra Choursiya
M.D., D.M. (Cardio)



CARDIART

