



Rama Krishna Multispeciality Hospital

257-A, TALWANDI, KOTA (RAJ.) ☎ : 0744-2433111, M.9414227325
www.bestladydoctor.com | E-mail : rxkota@gmail.com

Saddam Arman.

8/7/21

DOB 13/10/96

Mob 9636174003

H-86

BP-124/92

HT 173

WT 98

Bmt 30

Chest I 96

EP 92

Abd - 94cm

Uter 6/6 (blow)

ENT NA

Dental Tooth stained: tobacco

M. Jha

डॉ. मोनिका भार्गव
एम. बी. बी. एस., एम. डी.
रामाकृष्णा हॉस्पिटल
रजि. नं. 003/11/22544

रजि.
नं. 003/11/22544

P12458 / SADIYAM HUSSAIN ANSARI / 32 Yrs / M / 178 Cms / 90 Kg Date: 06 Jun 2023 Refd By: DR MONIKA Examined By:

Field	Time	Duration	Speed(mph)	Elevation	METS	Rate	% THR	HR	HRP	PVC	Comments
Staircase	00:04	0:04	00.0	00.0	01.0	078	41%	120/81	000	00	
Standing	00:36	0:32	00.0	00.0	01.0	086	47%	120/81	111	00	
AV	01:13	0:37	00.0	00.0	01.0	092	49%	125/81	115	00	
Warm Up	01:46	0:33	00.0	00.0	01.0	089	47%	125/81	111	00	
EXStart	01:49	0:03	00.0	00.0	01.0	089	47%	125/81	111	00	
BEUCE Stage 1	04:49	3:00	01.7	10.0	04.7	119	63%	130/88	161	00	
BEUCE Stage 2	07:49	3:00	02.5	12.0	07.1	136	72%	150/96	204	00	
BEUCE Stage 3	10:49	3:00	03.4	14.0	10.2	163	86%	160/100	254	00	
SHAKE	10:54	0:05	01.1	00.0	10.2	166	88%	160/100	265	00	
Recovery	11:54	1:00	01.1	00.0	04.3	144	77%	158/92	239	00	
Recovery	12:54	2:00	01.0	00.0	01.0	108	57%	150/100	172	00	
Recovery	13:54	3:00	00.0	00.0	01.0	104	55%	150/94	156	00	
Recovery	14:54	4:00	00.0	00.0	01.0	91	49%	120/81	128	00	
Recovery	15:54	5:00	00.0	00.0	01.0	102	54%	125/80	128	00	
Recovery	15:59	5:05	00.0	00.0	01.0	100	54%	126/80	128	00	

FINDINGS

Exercise Time: 09:05
 Max HR Attained: 166 bpm (86% of Target 195)
 Max BP Attained: 160/100
 Max Workload Attained: 10.3 Good response to maximal stress
 Test Complete

REPORT :



Date: 08 Jun 2023 12:12:51 PM I II III AVR AVR AVR AVR V1 V2 V3 V4 V5 V6

Stage 2 12:00 12:05 12:10 12:15 12:20 12:25 12:30 12:35 12:40 12:45 12:50 12:55 13:00

12:00 12:05 12:10 12:15 12:20 12:25 12:30 12:35 12:40 12:45 12:50 12:55 13:00

Stage 3 12:00 12:05 12:10 12:15 12:20 12:25 12:30 12:35 12:40 12:45 12:50 12:55 13:00

12:00 12:05 12:10 12:15 12:20 12:25 12:30 12:35 12:40 12:45 12:50 12:55 13:00

Peakix 12:00 12:05 12:10 12:15 12:20 12:25 12:30 12:35 12:40 12:45 12:50 12:55 13:00

12:00 12:05 12:10 12:15 12:20 12:25 12:30 12:35 12:40 12:45 12:50 12:55 13:00

Recovery 12:00 12:05 12:10 12:15 12:20 12:25 12:30 12:35 12:40 12:45 12:50 12:55 13:00

12:00 12:05 12:10 12:15 12:20 12:25 12:30 12:35 12:40 12:45 12:50 12:55 13:00

Recovery 12:00 12:05 12:10 12:15 12:20 12:25 12:30 12:35 12:40 12:45 12:50 12:55 13:00

12:00 12:05 12:10 12:15 12:20 12:25 12:30 12:35 12:40 12:45 12:50 12:55 13:00

Recovery 12:00 12:05 12:10 12:15 12:20 12:25 12:30 12:35 12:40 12:45 12:50 12:55 13:00

12:00 12:05 12:10 12:15 12:20 12:25 12:30 12:35 12:40 12:45 12:50 12:55 13:00

212468 / SADDAM HUSSAIN ANSARI / 32 Yrs / M / 178 Cms / 98 Kg / HR 91

Date: 08-Jul-2023 12:12:44 PM I II III AVR AVL AVF V1 V2 V3 V4 V5 V6

Supine



Standing



HR



Warm Up



Exhaust



Stage 1



GOOD HEALTH LAB

2122469 / SADDAM HUSSAIN ANSARI / 32 Yrs / M / 178 Cms / 98 Kg / HR : 102

Date: 19-Jul-2023 12:12:54 PM NETS: 1.Dr. 1021101 54% of TPR BP: 120/80 mmHg Comm'ds: Malabaric B.C.Om. No.001 Om. Yr. 0.05 Hz LF 35 Hz

AX 90 ms a lead V

ExTime: 09:05: 0.0 mV 0.05%
25 mm/Sec. 1.0 cm/mV

Recovery(5:05)

ADP 102

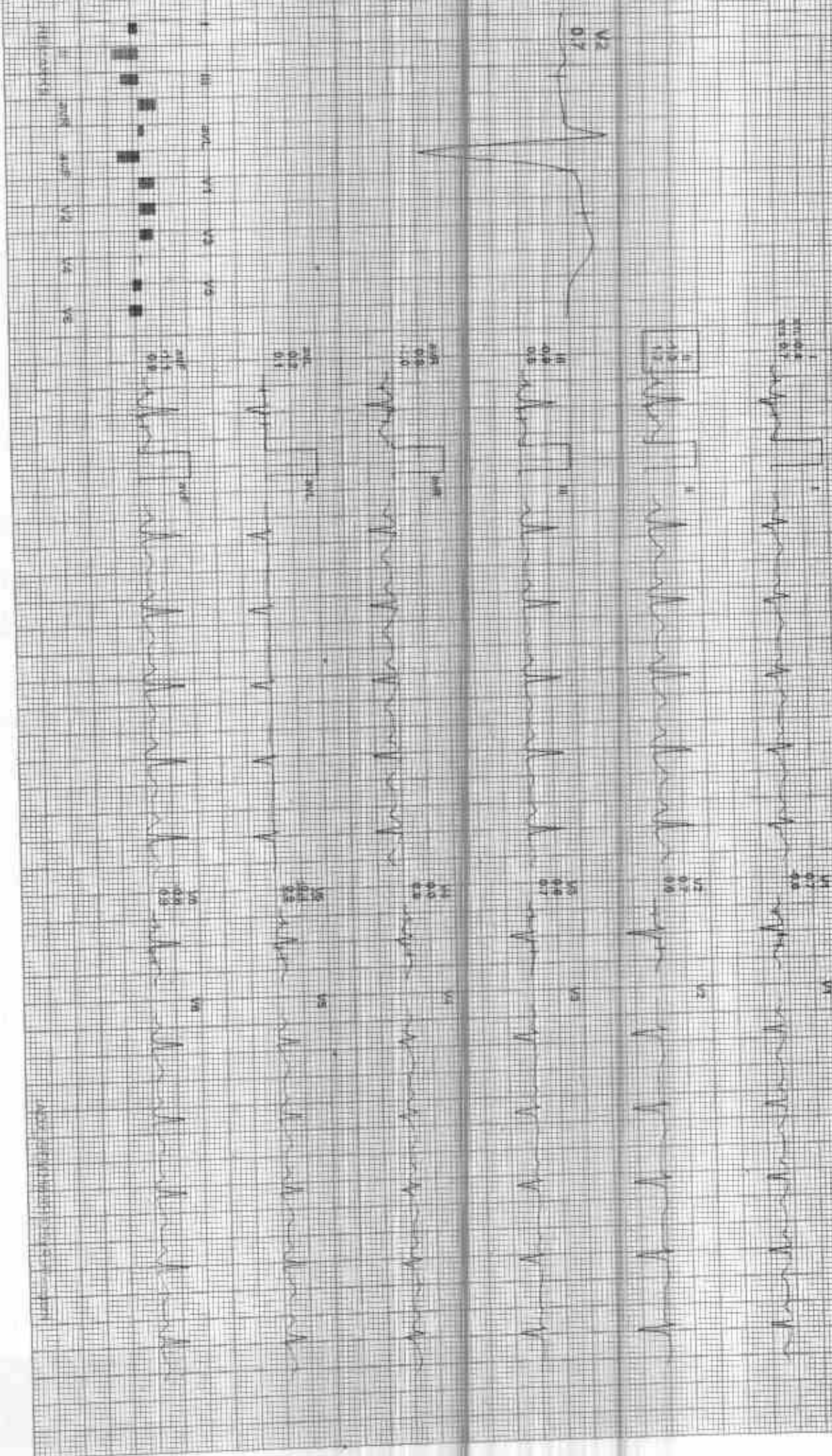

27268 / SADDAM HUSSAIN ANSARI / 32 Yrs / M / 178 Cms / 98 Kg / HR 102

Date: 08-Jul-2023 12:51 PM METS: 100 102 bpm 64% of HR BP: 126/69 mmHg Combined Medication: BLC On: Noctal On: 1st 0.05 Hz LI 25 Hz

4X 30ms paper

Estimate: 08/05 0.9 mV, 0.05V
21.0 mm/sec, 1.0 cm/mV

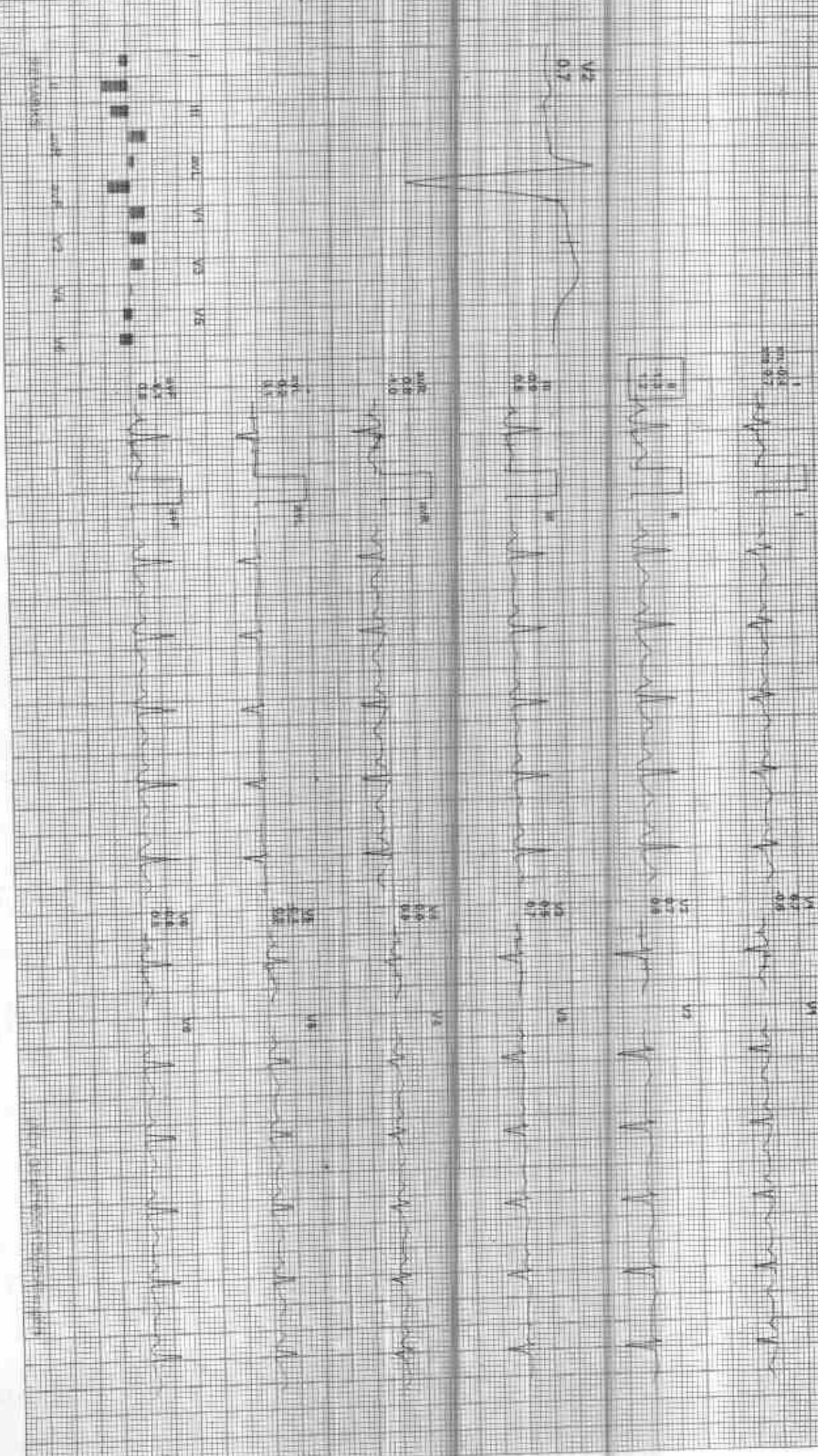

Printed on: 08/05/2023 12:51 PM

Recovery(3:00)

ADL PL

0.07
0.1
0.08



0.08
0.1
0.08



0.08
0.1
0.08



0.08
0.1
0.08



0.08
0.1
0.08



0.08
0.1
0.08

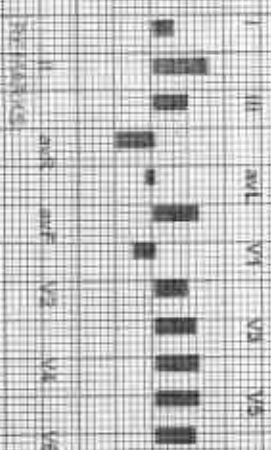

212468 / SADDAM HUSSAIN ANSARI / 32 Yrs / M / 178 Cms / 98 Kg / HR : 108

ACI DL

DATE: 08-04-2025 12:12:51 PM METS: 1.9L (68) (100) 57% OF THEO B.P: 100/100 mmHg CENTRAL MEDICAL PLCOM, NASHIK DR. H.P. 0.05 INJECT 25. HR
4X 90 mg Paracetamol

EXTIME: 09:05 0.0 mg/hr 0.0%
26 Invt Ser: 1.0 CALVIN



PREPARED BY: [Signature]

212468 / SADDAM HUSSAIN ANSARI / 32 Yrs / M / 178 Cms / 98 Kg / HR 144

Date: 08-Jul-2023 12:25:31 PM NCTB: 434184 Spm 77% of IRB BP: 188/102 mmHg Combined Medications: SLC On Metoprolol 0.05 mg ILF 35 Hz

AX 45 ms Post V

ExTime: 09:05 3.1 mPR 0.0%
28 min/sec 1.00 Baseline

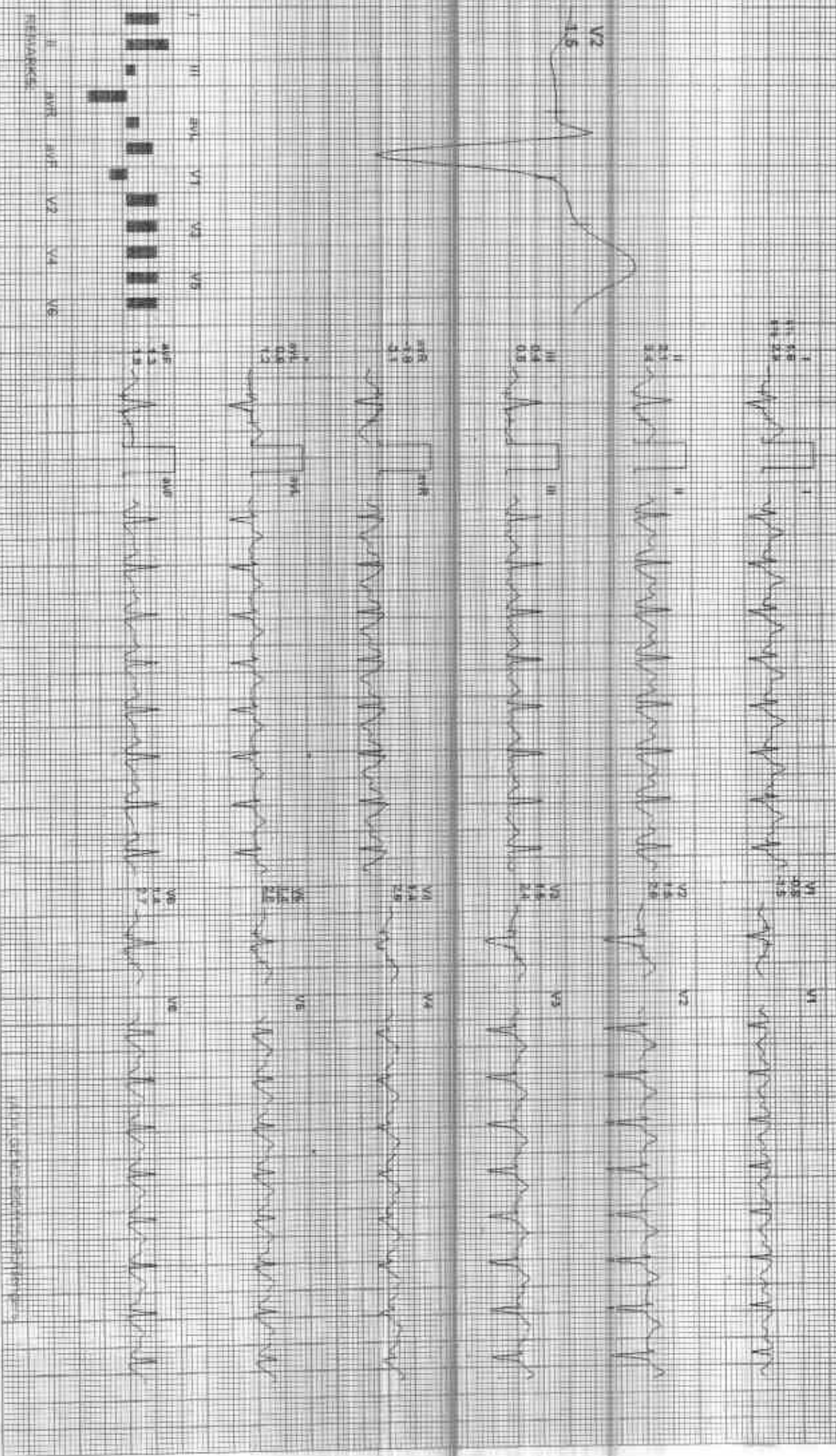

212468 / SADDAM HUSSAIN ANSARI / 32 Yrs / M / 178 Cms / 98 Kg / HR : 166

DATE: 08/08/2012 12:25 PM METS: M 31 198 bpm 166% of T_{max} SpO₂ 100% 1000 mmHg Consumed: 1000ml BLD ON: 10/10/12 10/10/12 26 16

EX TIME: 08:08 1.5 min 60%
28 min Sed 1.0 min W

AX (None Present)



ECG: 12 LEADS

DATE: 08/08/2012 12:25 PM

12/2
ACI 10L

212468 / SADDAM HUSSAIN ANSARI / 32 Yrs / M / 178 Cms / 98 Kg / HR 165

Date: 08-Jul-2023 12:52:51 PM SETS: 00/20 185 bpm 98% of THR BP: 160/100 mmHg Current Medication: SUC-Div Nosh On HF: 0.05 12.5 95 14

4X 60 ms Paper II

E: 17:00 09:00 5.4 min 14.0%
25 min Sec: 1:00 Calib: V

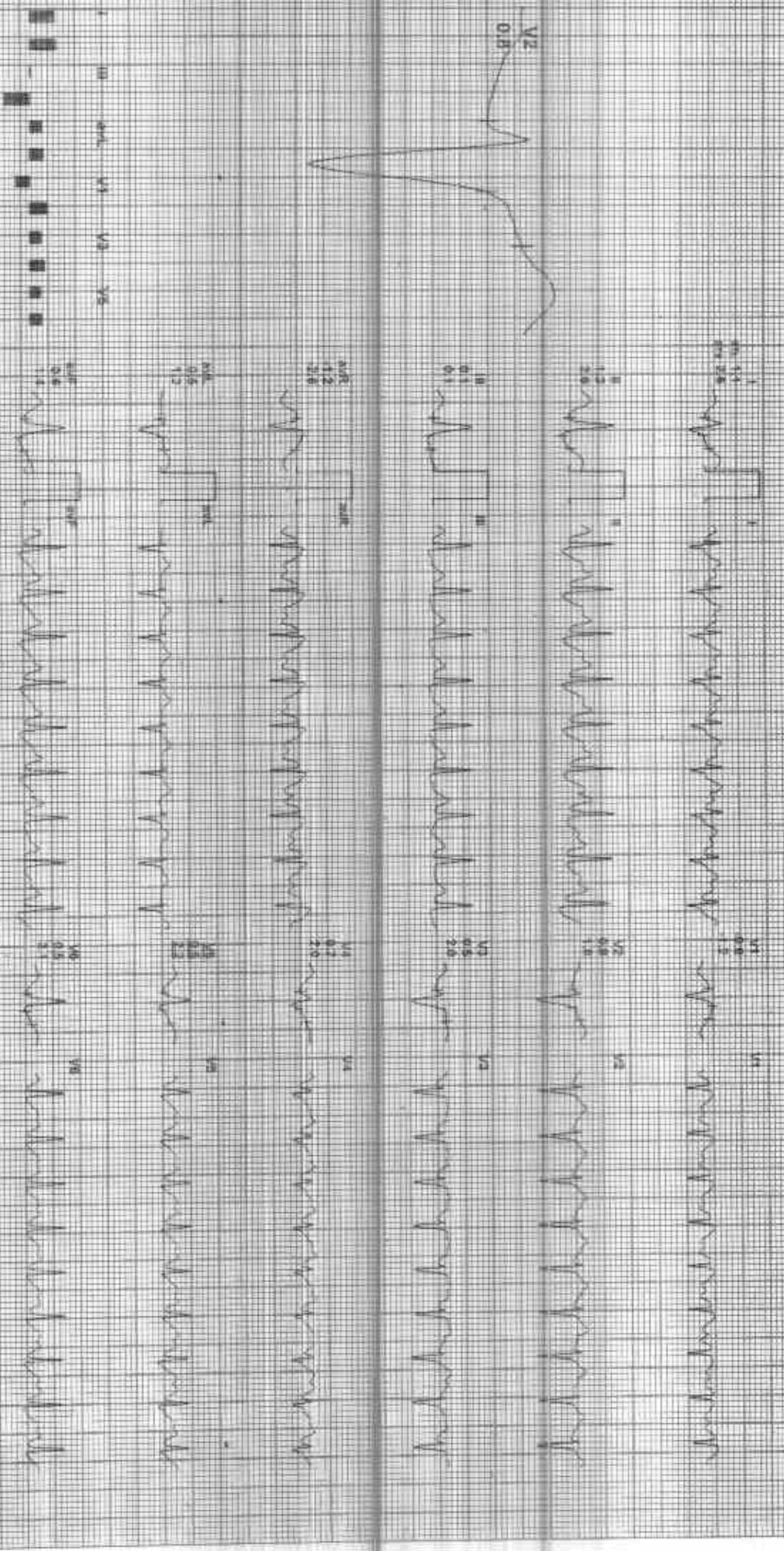

ECG LEADS

212468 / SADDAM HUSSAIN ANSARI / 32 Yrs / M / 178 Cms / 98 Kg / HR: 136

Date: 08 JUL 2023 12:13:51 PM METS: 7 W 156 bpm 22% of HR (60-180) 60 min

Extreme 08:00 2.5 mph 12.0%
05 min/Sec. 1.0 g/min

4X 60 min Post-1

HR: 87
SIN: 14



HR: 87
SIN: 14



HR: 87
SIN: 14



HR: 87
SIN: 14



HR: 87
SIN: 14



HR: 87
SIN: 14



I II III aVR aVL aVF V1 V2 V3 V4 V5 V6

300 300 300 300 300 300 300 300 300 300

Extremities: 300 300 300 300 300 300 300 300 300 300

Handwritten signature

212468 / SADDAM HUSSAIN ANSARI / 32 Yrs / M / 178 Cms / 98 Kg / HR . 119

Date: 08-Jun-2023 12:13:51 PM METR 477.199 bpm SQ% at T HR 98.15528 mmHg Combined Medicine Bio Chem Nutrition Em/HR/SGS/HA/LT/ES/HR

AX 60 ms Post J

EXT: 05:00 4.7 mph 10.0%

26 min Sec 1.0 (Cont)

ASHP

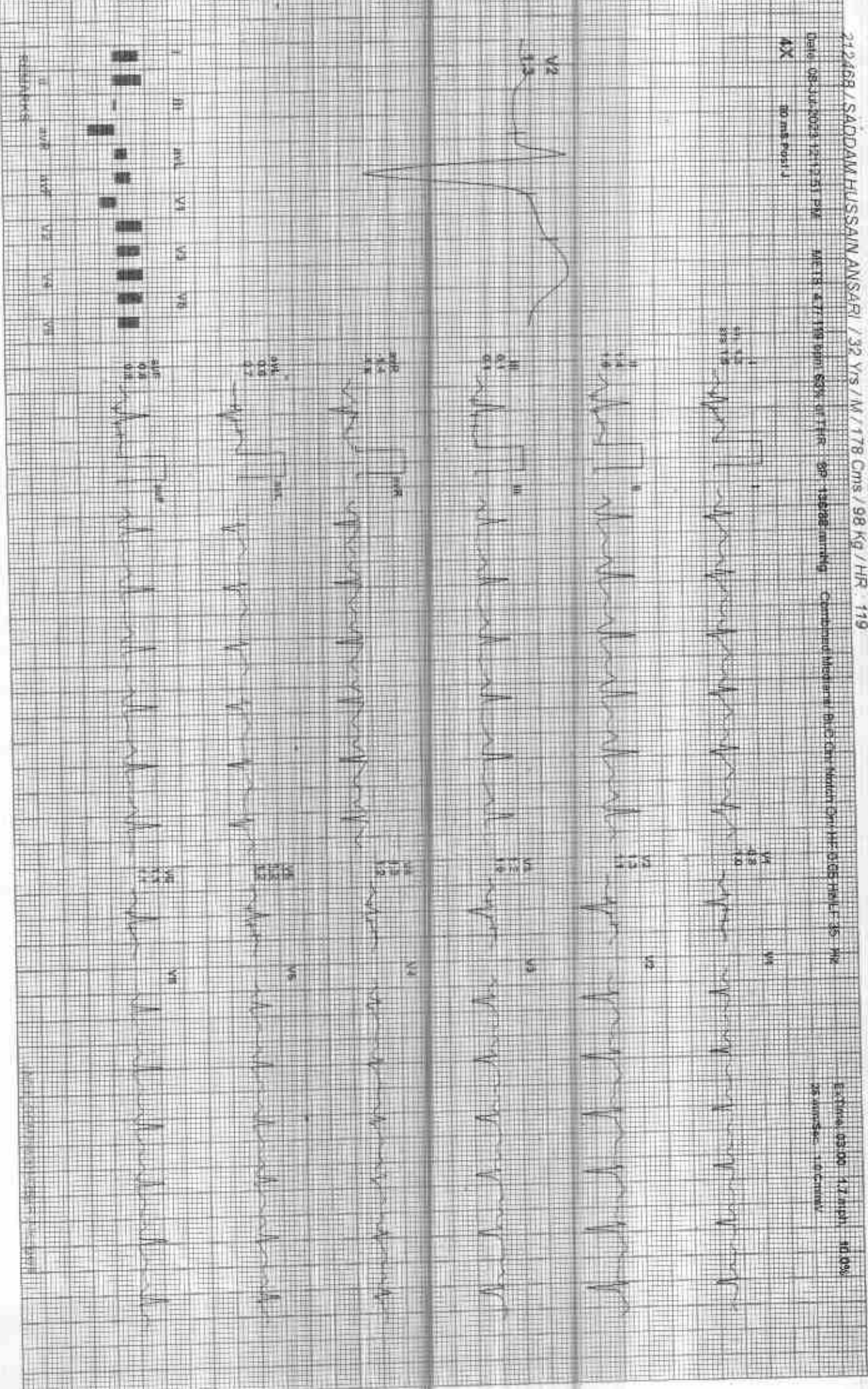

212468 / SAADAM HUSSAIN ANSARI / 32 Yrs / M / 178 Cms / 98 Kg / HR 89

Date: 08 Jul 2025 05:12:51 PM ECGS: 1. 20. 89 bpm 47% of HR Sp: 129/81 mmHg Contd. Indications: D.C. Cou. Indict. On: H.F. 0.05 Profile: 35 Hz

4X 40 ms Paper

ExTime: 00:00 0.0 min 00K
25 mm/sec VU Calibar

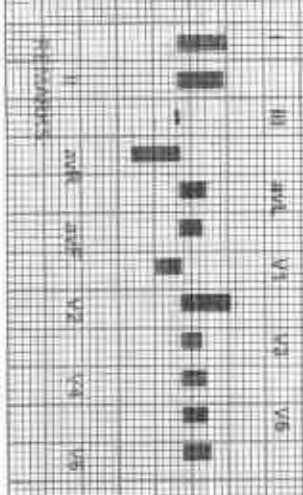

212468 / SADDAM HUSSAIN ANSARI / 32 YRS / M / 178 Cms / 98 KG / HR : 89

Date: 08/14/2025 12:12:51 PM Name: 12088 born 476 W 178 HR 128 bpm mmHg Chest lead placement: ECG On Normal Cal: 12.0, 1.5, 35.0

4X 40 us Post U

Exercise 00:00 2.0 mph 0.0%
Cal Intense: 1.6 Cal/min

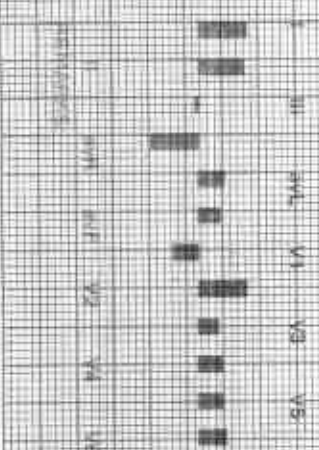
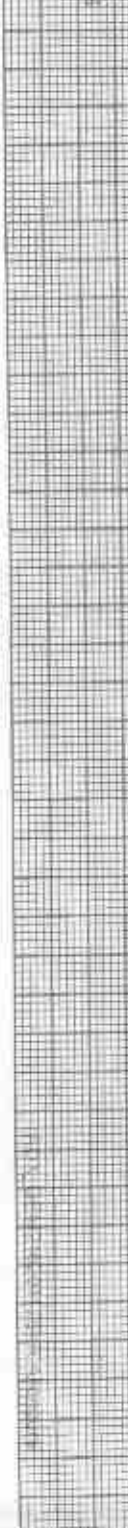
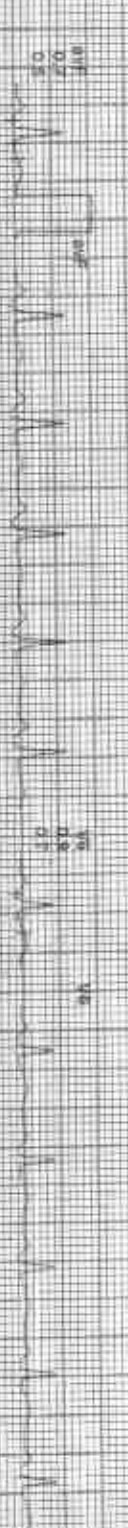

12/12/2025 12:12:51 PM

2023

EXTime: 00:00 0.0 mAs 0.0%
20:00:00 1.00 mAs

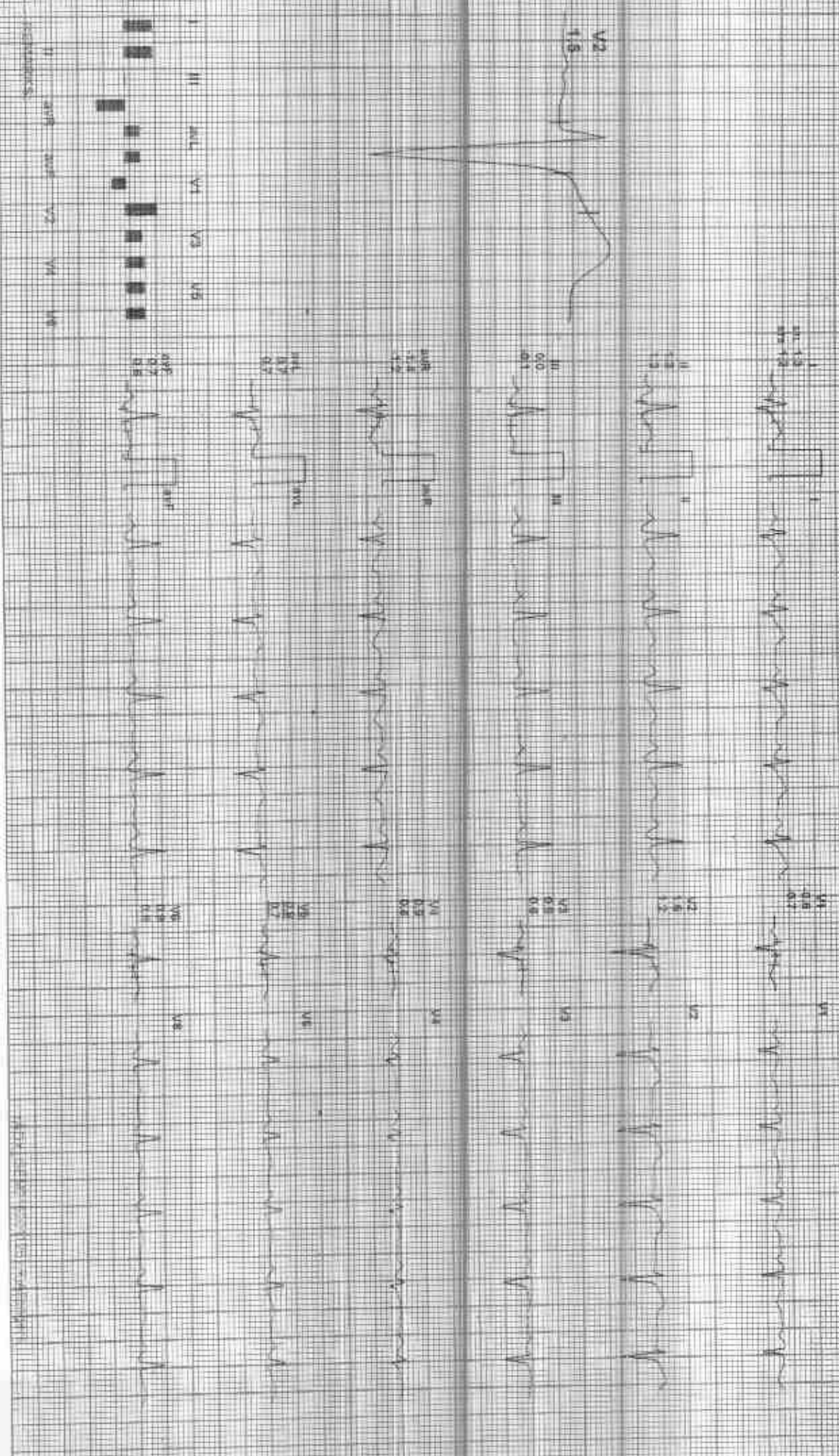

212468 / SADDAM HUSSAIN ANSARI / 32 Yrs / M / 178 Cms / 98 Kg / HR 89

Date: 08-JUL-2023 12:12:51 PM METS: 1.0784 gpm 47% of max BP: 126/84 mmHg Cardiac Medicine SLE Dr. Nidhan Ch. HF 500 HELLF 30 HB

4X 36 ms Paper J

Extrem: 00/00 0.0 m/s 0.0%
25 mm/sec 1.0 Cm/mV

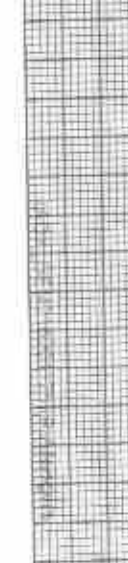
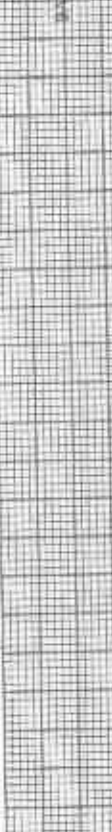
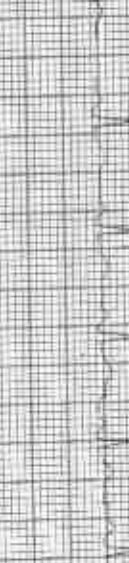
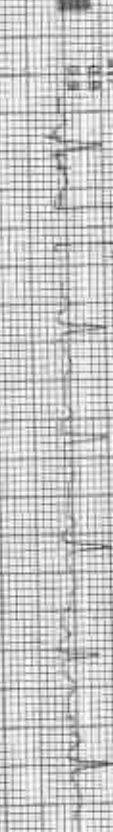
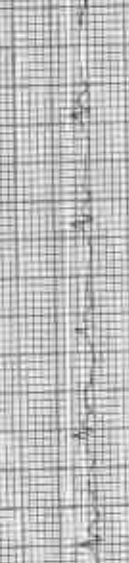
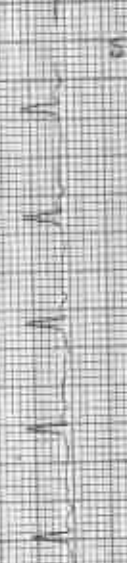
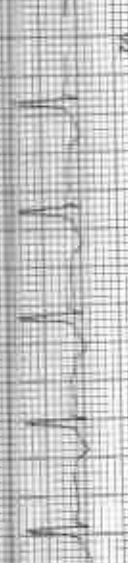
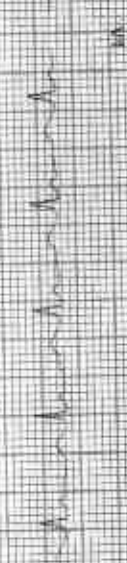

212468 / SADDAM HUSSAIN ANSARI / 32 Yrs / M / 176 Cms / 98 Kg / HR 78

Date: 09 JUN 2023 12:13 PM METS: 1.0 or 78 bpm 41% of HRmax SpO2: 98% RR: 16/min

EXTEND: 00:00 0:0 min 0:00
IS: 1000000 1.0 CHIRP

AIK: 100 mV/100ms

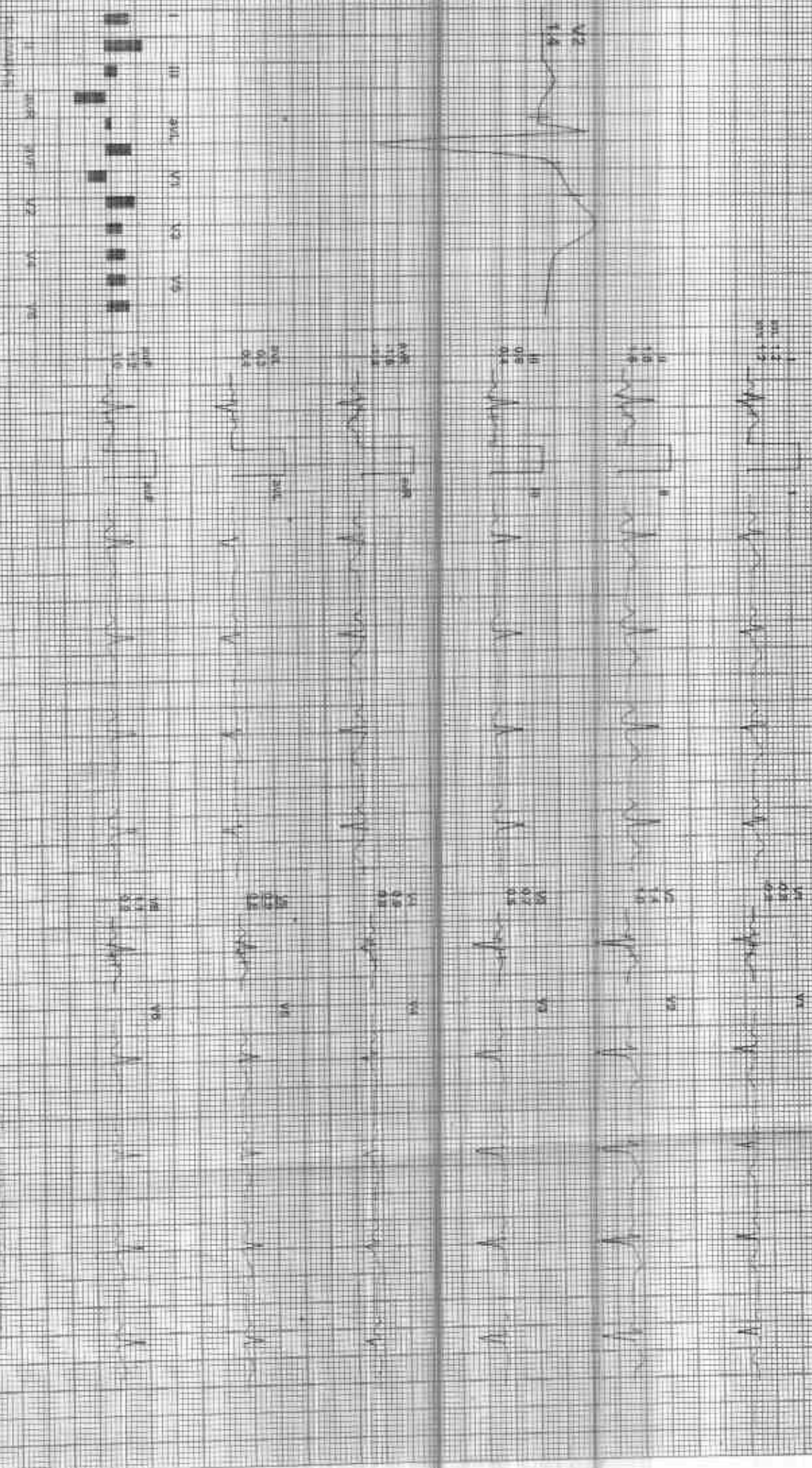

P13466 / SAJJIDAM HUSSAIN ANSARI / 32 YRS / M / 178 Cms / 98 Kg Date: 08-Jun-2023 Refr By: DR WONIKA Examined By:

Stage	Time	Duration	Speed (rpm)	Elevation	Met/s	Rate	% THR	BP	RPP	PVC	Comments
Stabilize	00:04	0:04	00.0	01.0	01.0	078	41%	-	000	00	
Standing	00:36	0:32	00.0	00.0	01.0	080	47%	125/81	111	00	
AV	01:13	0:37	00.0	00.0	01.0	082	49%	125/81	115	00	
Manual LP	01:46	0:33	00.0	00.0	01.0	080	47%	125/81	111	00	
Exhaust	01:49	0:03	00.0	00.0	01.0	089	47%	125/81	111	00	
BRUCE Stage 1	04:49	3:00	01.7	10.0	04.7	119	63%	135/88	161	00	
BRUCE Stage 2	07:49	3:00	02.5	12.0	07.1	126	72%	150/96	204	00	
BRUCE Stage 3	10:50	3:00	03.4	14.0	10.2	151	82%	150/100	254	00	
Recovery	10:54	0:06	01.1	04.0	10.3	166	88%	160/100	288	00	
Recovery	11:54	1:00	01.4	00.0	04.3	144	77%	160/102	239	00	
Recovery	12:54	2:00	00.0	00.0	01.0	108	57%	160/100	172	00	
Recovery	13:54	3:00	00.0	00.0	01.0	104	55%	150/94	156	00	
Recovery	14:54	4:00	00.0	00.0	01.0	101	54%	140/88	141	00	
Recovery	15:54	5:00	00.0	00.0	01.0	102	54%	120/80	129	00	
Recovery	16:58	5:05	00.0	00.0	01.0	102	54%	120/80	128	00	

FINDINGS:

Exercise Time: 08:05
 Max HR Attained: 180 bpm (88% of Target 148)
 Max BP Attained: 160/102
 Max Workload Attained: 10.3 Good response to induced stress
 Test End Reasons: Test Complete

REPORT:

[Signature]

[Signature]
 DR. SAJJIDAM ANSARI
 Sr. Cardiologist
 Rama Krishna Hospital
 Kota, Rajasthan

Position: DR. YASH JHAJHARA

DR. SAJJIDAM ANSARI
 Sr. Cardiologist
 Rama Krishna Hospital
 Kota, Rajasthan

सर्वोच्च न्यायालय
Supreme Court of India

Download Date: 13/07/2020

Name Date: 13/07/2020

सदर हुसैन अंसारी
Saddam Hussain Ansari
 जन्म तिथि/DOB: 13/10/1990
 SEX: MALE

2781 6292 0225
VID : 9148 7234 7598 1476

मेरा आधार, मेरी पहचान

Handwritten signature

सर्वोच्च न्यायालय
Supreme Court of India

पती:
सदर हुसैन अंसारी, 3 गा 41, विज्ञान नगर कोटा,
विज्ञान नगर कोटा, कोटा
राजस्थान - 324005

Address:
G/O JIFFAN ALI ANSARI, 3 GA 41, VIGYAN
NAGAR KOTA, Vigyan Nigar Kota, Kota,
Rajasthan - 324005



2781 6292 0225
VID : 9148 7234 7598 1476

1947 | Feedback@saq.gov.in | www.saq.gov.in

Handwritten signature
डा. यश भागवत
एम.बी.बी.एस.
रामाशुब्बा हारिपटल
रजि. नं 20382



GOOD HEALTH LAB

RAMAKRISHNA HOSPITAL



(UNIT OF DR. L.M. BHARGAVA & SONS HUF)

257-A, Sheela Chaudhary Road, Talwandi, KOTA-5 (Raj.)

Patient Report

Name: SADDAM ANSARI	PID: 1
Age : 32 Years	Gender: Male
Dr. Name: DR YASH	Sample Mode: Whole Blood
	Sequence ID: 202307080000

Run Date: 08/07/2023

Printed ON: 08/07/2023 09:37:07 am

Parameter	Result	Flags	Units	Limits
WBC	5.9		$\times 10^3 / \mu\text{L}$	4-10
LYMP#	2.5		$\times 10^3 / \mu\text{L}$	1-5
MID#	0.9		$\times 10^3 / \mu\text{L}$	0.1-1.5
GRAN#	2.5		$\times 10^3 / \mu\text{L}$	2-7
LYMP%	43.2	H	%	20-40
MID%	15.4	H	%	3-15
GRAN%	41.4		%	40-60
RBC	4.93		$\times 10^6 / \mu\text{L}$	4.5-5.5
HGB	13.8		g/dL	13-17
HCT	40.5	L	%	40.7-50.3
MCV	82.1	L	fL	83-103
MCH	27.9		pg	27-32
MCHC	34		g/dL	31.5-34.5
RDW-CV	15		%	11.6-15.4
RDW-SD	43.9		fL	39-46
PLT	272		$\times 10^3 / \mu\text{L}$	150-410
MPV	8.5		fL	5.9-12.3
PCT	0.231		%	0.22-0.44
PDW	17.2		%	8.3-25
PLCR	29.6		%	16.3-36.3
PLCC	80.5		$\times 10^3 / \mu\text{L}$	

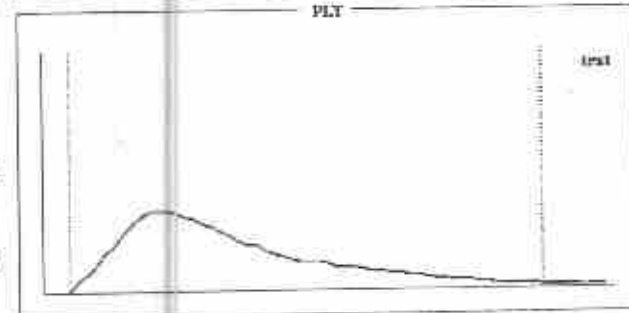
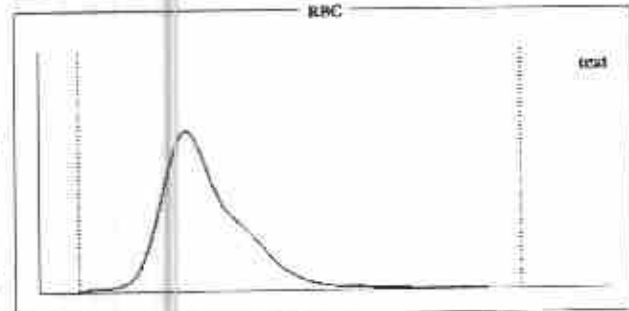
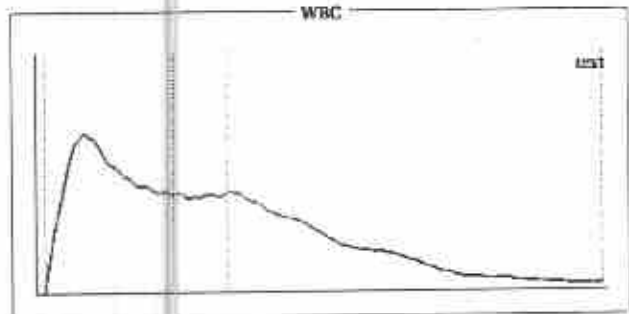

Histogram Flags:

?Atypical lymphocytes, ?Monocytosis, ?Large Immature Cells, ?Microcytosis

Comments:

Signature of Technician

Conditions of Reporting:

We use best of the kits from international Market & the quality control is done by putting up Fresh standard/Control with each running.
The reported result are for information and for interpretation of the Referring Doctor only.
Result of card test are limited by time of Reading the card.
Results of tests may vary from laboratory to laboratory and also in some parameters, time to time for the same patient.

Dr. Preeti Pathak
MD (Pathology)
Reg. No. - 24703/15880

Dr. Preeti Pathak, MD. (Path.)
Reg. 24703/15880

Signature of Pathologist

Tel 0744-3562955,

Mob.: For Lab Report - 9414227325, 9610209797

E-mail : rxkota@gmail.com



GOOD HEALTH LAB RAMAKRISHNA HOSPITAL

(UNIT OF DR. L.K. BHARGAVA & SONS HUF)



PATIENT'S NAME: **SADDAM ANSARI** 257-A Sheela Chaudhary Road, Talwandi, KOTA-5 (Ra.)

LAB NO. : 0131

AGE/SEX : 32 Years/Male

REF. BY : Dr. YASH BHARGAVA

DATE : 08/07/2023

HAEMATOLOGY

Test Name	Test Results	Normal Range
Blood Group Rh Factor	RESULT	
BLOOD GROUP	= "AB	
Rh FACTOR	= POSITIVE	
ESR	6 MM in 1st hr.	0-20 MM in 1st hr.

BIO-CHEMISTRY

Test Name	Test Results	Normal Range
Blood Sugar Fasting	85.00 mg/dL	70.00-110.00 mg/dL
Blood Sugar PP 2 Hours	102.00 mg/dL	75.00-140.00 mg/dL
Serum for Gamma Glutamyl Transferase	34.00 U/L	9.00-52.00 U/L
Serum Alkaline Phosphatase	123.00 IU/L	0.00-270.00 IU/L
URIC ACID	4.2 mg/dl	2.3 - 6.1 (Female) 3.6 - 8.2 (Male)
Aspartate-Aminotransferase (AST/SGOT)	37.00 IU/L	0.00-38.00 IU/L
Alanine-Aminotransferase (ALT/SGPT)	39.00 IU/L	0.00-40.00 IU/L
BUN	17.00 mg/dL	15.00-45.00 mg/dL
Creatinine	0.98 mg/dL	0.70-1.30 mg/dL

Signature of Technician

Dr. Preeti Pathak
MD (Pathology)
Reg. No. 24703/15880

Reg. No. Dr. Preeti Pathak, MD. (Path.)
Reg. 24703/15880

Conditions of Reporting :

We use best of the kits from international Market & the quality control is done by putting up Fresh standard/Control with each running.
The reported result are for information and for interpretation of the Referring Doctor only.
Result of card test are limited by time of Reading the card.
Results of tests may vary from laboratory to laboratory and also in some parameters time to time for the same patient.

Signature of Pathologist

Tel 0744-3562955,

Mob.: For Lab Report - 9414227325, 9610209797

E-mail : rxkota@gmail.com



GOOD HEALTH LAB RAMAKRISHNA HOSPITAL



(UNIT OF DR. L.K. BHARGAVA & SONS HUF)

257-A, Sheela Chaudhary Road, Talwandi, KOTA-5 (Ra.)

PATIENT'S NAME: **SADDAM ANSARI**

AGE/SEX : **32 Years/Male**

LAB NO. : **0131**

DATE : **08/07/2023**

REF. BY : **Dr. YASH BHARGAVA**

CHEMILUMINESCENCE BY CENTAUR CP

TEST	OBSERVED VALUE	NORMAL RANGE
Tri Iodothyronine (T3)	0.96 ng/ml	0.60-1.81 ng/ml
Total Thyronine (T4)	8.30 ug/dl	3.20-12.6 ug/dl
Thyroid Stimulating Hormone (TSH)	3.20 uIU/ml	Adults: 0.5 - 5.50 uIU/ml 1- 30 days : 0.52 - 16.00 1mo - 5yrs: 0.46 - 8.10 6 - 18 yrs : 0.36 - 6.00

SUMMARY:

T3 & T4 : Primary malfunction of the thyroid gland may result in excessive (hyper) or below normal (hypo) release of

T3 & T4. Disease in any portion of the thyroid - pituitary-hypothalamus system may influence the levels of

T3 & T4.

T4 levels are sensitive and superior indicator of hypothyroidism.

T3 levels better define hyperthyroidism, is an excellent indicator of the ability of thyroid to respond to both stimulatory and suppressive tests.

TSH : Circulating TSH levels are important in evaluating thyroid function. TSH is used in the differential diagnosis

of primary (thyroid) from secondary (pituitary) and tertiary (hypothalamus) hypothyroidism. In primary

hypothyroidism, TSH levels are elevated, while in secondary and tertiary hypothyroidism, TSH levels are low.

In primary hyperthyroidism, T3 & T4 levels are elevated and low or undetectable TSH.

Signature of Technician

Dr. Preeti Pathak
MD (Pathology)
Reg. No. - 24703/15880

Dr. Preeti Pathak, MD. (Path.)
Reg. 24703/15880

Conditions of Reporting :

We use best of the kits from international Market & the quality control is done by pulling up Fresh standard/Control with each running.

The reported result are for information and for interpretation of the Referring Doctor only.

Result of card test are limited by time of Reading the card.

Results of tests may vary from laboratory to laboratory and also in some parameters time to time for the same patient.

Signature of Pathologist

Tel 0744-3562955,

Mob.: For Lab Report - 9414227325, 9610209797

E-mail : rxkota@gmail.com



GOOD HEALTH LAB

RAMAKRISHNA HOSPITAL



(UNIT OF DR. L.P. BHARGAVA & SONS HL F)

257-A, Sheela Chaudhary Road, Talwandi, KOTA-5 (Raj.)

PATIENT'S NAME: **SADDAM ANSARI**

LAB NO. : 0131
REF. BY : Dr. YASH BHARGAVA

AGE/SEX : 32 Years/Male
DATE : 08/07/2023

BIO-CHEMISTRY

Test Name	Test Results	Normal Range
Serum Total Protein A/G Ratio		
Total Proteins	7.20 g/dL	
Albumin	4.30 g/dL	6.0-8.5
Globulin	2.90 g/dL	3.4-5.0
A/G Ratio	1.48:1	2.3-3.5
		1.0-2.3

ORGAN PANEL

Lipid Profile

TEST	TEST VALUE	UNIT	NORMAL VALUE
Serum Cholesterol	181.0	mg/dL	130-200 mg%
Triglyceride	104.0	mg/dL	Up to 150 mg%
HDL Cholesterol	39.0	mg/dL	30-70 mg%
LDL Cholesterol	120.0	mg/dL	Up to 150 mg%
VLDL Cholesterol	22.0	mg/dL	Up to 80 mg %
Total Cholesterol/HDL Ratio	4.64		0.0-4.97
LDL/HDL Cholesterol Ratio	3.07		0.0-3.55

Signature of Technician

Conditions of Reporting :

We use best of the kits from international Market & the quality control is done by putting up Fresh standard/Control with each running.
The reported result are for information and for interpretation of the Referring Doctor only.
Result of card test are limited by time of Reading the card.
Results of tests may vary from laboratory to laboratory and also in some parameters time to time for the same patient.

Dr. Preeti Pathak
MD (Pathology)
Reg. No. - 24703/15880

Dr. Preeti Pathak, MD. (Path.)
Reg. 24703/15880

Signature of Pathologist

Tel 0744-3562955,

Mob.: For Lab Report - 9414227325, 9610209797

E-mail : rxkota@gmail.com



GOOD HEALTH LAB RAMAKRISHNA HOSPITAL



(UNIT OF DR. L.K. BHARGAVA & SONS HUP)

257-A, Sheela Chaudhary Road, Talwandi, KOTA-5 (Raj.)

PATIENT'S NAME: **SADDAM ANSARI**

LAB NO. : 0131

AGE/SEX : 32 Years/Male

REF. BY : Dr. YASH BHARGAVA

DATE : 08/07/2023

BIO-CHEMISTRY

Test Name

Test Results

Normal Range

Serum Bilirubin

Test Interval	Test Value	Unit	Typical Reference
Total Bilirubin	0.60	mg/dL	0.0 - 1.0
Direct Bilirubin	0.10	mg/dL	0.0 - 0.25
Indirect Bilirubin	0.50	mg/dL	0.2 - 1.0

OTHER

Glycosylated Hb (HbA1C)

TEST	VALUE	REFERENCE VALUE
HBA1C	5.5 %	Excellent Control < 5.5% Good Control : 5.5 to 7.00% Fair Control : 7.00 to 8.00% Poor Control : > 8.0 %

NOTE :- HbA1C is done on the spot with the latest Nycocard Reader 2, a test based on spectral reflectance. The assay used here is boronate affinity. Remember, the HbA1C is not the same as the glucose level. It is far superior to the blood glucose reading & it gives an average reading for the past 8-12 weeks.

Signature of Technician

Dr. Preeti Pathak
MD (Pathology)
Reg. No. - 24703/15880

Conditions of Reporting :

We use best of the kits from international Market & the quality control is done by putting up Fresh standard/Control with each running.
The reported result are for information and for interpretation of the Referring Doctor only.
Result of card test are limited by time of Reading the card.
Results of tests may vary from laboratory to laboratory and also in some parameters time to time for the same patient.

Dr. Preeti Pathak, MD. (Path.)
Reg. 24703/15880

Signature of Pathologist

Tel 0744-3562955,

Mob.: For Lab Report - 9414227325, 9610209797

E-mail : rxkota@gmail.com



GOOD HEALTH LAB RAMAKRISHNA HOSPITAL



(UNIT OF DR. L.K. BHARGAVA & SONS HUIP)

257-A, Sheela Chaudhary Road, Talwandi, KOTA-5 (Raj.)

PATIENT'S NAME: **SADDAM ANSARI**

AGE/SEX : 32 Years/Male

LAB NO. : 0131

DATE : 08/07/2023

REF. BY : Dr. YASH BHARGAVA

RADIO-DIAGNOSIS

X-RAY CHEST PA VIEW

1. Both the lung fields are clear. Bronchovascular markings are within normal limits.
2. Both the hilar shadows are of normal size and shape, density.
3. Heart shadows appears central, normal in size and shape.
4. Trachea is in midline.
5. Both the domes of diaphragm are clear and sharp.
6. Both the C.P. angles are clear.
7. Bony cage and soft tissue shadows are normal.

IMPRESSION : Normal chest radiograph.

=====

Just
Dr. Preeti Pathak
M.B.B.S., D.M.D.

Signature of Technician

Conditions of Reporting :

We use best of the kits from international Market & the quality control is done by putting up Fresh standard/Control with each running.
The reported result are for information and for interpretation of the Referring Doctor only.
Result of card test are limited by time of Reading the card.
Results of tests may vary from laboratory to laboratory and also in some parameter time to time for the same patient.

Dr. Preeti Pathak
MD (Pathology)
Reg. No. - 24703/15880

Dr. Preeti Pathak, MD. (Path.)
Reg. 24703/15880

Signature of Pathologist

Tel 0744-3562955,

Mob.: For Lab Report - 9414227325, 9610209797

E-mail : rxkota@gmail.com



GOOD HEALTH LAB RAMAKRISHNA HOSPITAL



(UNIT OF DR. L.M. BHARGAVA & SONS HUF)

PATIENT'S NAME: **SADDAM ANSARI** 257-A, Sheela Chaudhary Road, Talwandi, KOTA-5 (Ra.)

LAB NO. : 0131
REF. BY : Dr. VASH BHARGAVA

AGE/SEX : 32 Years/Male

DATE : 08/07/2023

CLINICAL PATHOLOGY

Urine-Routine Examination

PHYSICAL & CHEMICAL

REFERENCE VALUE

Colour	: Pale Yellow	
Apperance	: Clear	Clear
Reaction (pH)	: 5.5	4.5 - 6.5
Sp. Gravity	: 1.013	1.000 - 1.035
Albumin	: Nil	Negative
Glucose	: Nil	Negative

MICROSCOPIC

RBC	: Absent	1-2 /HPF
WBC	: Absent	1-2 /HPF
Epit.Cells	: Absent	1-2 /HPF
Crystals	: Nil	
Cast	: Nil	
Other	: Nil	

Signature of Technician

Conditions of Reporting :

We use best of the kits from international Market & the quality control is done by putting up Fresh standard/Control with each running.
The reported result are for information and for interpretation of the Refereg Doctor only.
Result of card test are limited by time of Reading the card.
Results of tests may vary from laboratory to laboratory and also in some parameters and to time for the same patient.

Dr. Preeti Pathak
MD (Pathology)
Reg. No. - 24703/15880
Dr. Preeti Pathak, MD. (Path.)
Reg. 24703/15880

Signature of Pathologist

Tel 0744-3562955,

Mob.: For Lab Report - 9414227325, 9610209797

E-mail : rxkota@gmail.com



GOOD HEALTH LAB RAMAKRISHNA HOSPITAL

(UNIT OF DR. L.M. BHARGAVA & SONS HUF)



PATIENT'S NAME: **SADDAM ANSARI** 257-A, Sheela Chaudhary Road, Talwandi, KOTA-5 (Raj.)

LAB NO. : 0131

AGE/SEX : 32 Years/Male

REF. BY : Dr. YASH BHARGAVA

DATE : 08/07/2023

ULTRA SONOGRAPHY

SONOGRAPHY FOR WHOLE ABDOMEN

LIVER: Appear normal in size, Non-tender with smooth & regular contour. Parenchymal echopattern appears homogeneous. The IHBR & hepatic vein radicals are not dilated. No evidence of focal echopoor / echorich lesion. Portal vein diameter is normal 10 mm. CBD diameter normal 03 mm.

GALL BLADDER: Gall bladder is physiologically distended & normal in size, shape & contour. Walls are smooth & regular with normal thickness. There is no evidence of cholelithiasis. The Murphy's sign is negative.

PANCREAS: Normal in size, shape, contour. There is no evidence of focal lesion. Pancreatic duct is not dilated. Pancreatic substance show homogeneous parenchymal echopattern. Paraortic lymph nodes & SMA appear normal.

SPLEEN: Normal in size & echopattern. Vessels seen in splenic hilum are not dilated.

KIDNEYS: Appear normal in size, shape, position, contour, cortical echogenicity & pelvicalyceal system. The corticomedullary demarkation is fair & ratio appears normal. There is no evidence of hydronephrosis, Nephrolithiasis.

Size right kidney 100 mm. X 77 mm.

Size left kidney 103 mm. X 79 mm.

Signature of Technician

Conditions of Reporting :

We use best of the kits from international Market & the quality control is done by putting up Fresh standard/Control with each running.
The reported result are for information and for interpretation of the Referring Doctor only.
Result of card test are limited by time of Reading the card.
Results of tests may vary from laboratory to laboratory and also in some parameters time to time for the same patient.

Dr. Preeti Pathak, MD. (Path.)
Reg. 24703/15880

Signature of Pathologist

Tel 0744-3562955,

Mob.: For Lab Report - 9414227325, 9610209797

E-mail : rxkota@gmail.com



GOOD HEALTH LAB RAMAKRISHNA HOSPITAL



(UNIT OF DR. L.K. BHARGAVA & SONS HUF)

257-A, Sheela Chaudhary Road, Talwandi, KOTA-5 (Raj.)

PATIENT'S NAME: **SADDAM ANSARI**

LAB NO. : 0131

REF. BY : Dr. YASH BHARGAVA

AGE/SEX : 32 Years/Male

DATE : 08/07/2023

URI.BLADDER: Bladder walls are smooth & normal in thickness. There is No evidence of mass / stone in the lumen. Bladder capacity appears normal & postvoid Residual volume not significant.

PROSTATE: Normal in shape, contour & parenchymal echogenicity. Its capsule is intact and there is no evidence of focal lesion. Size 23 X 26 X 23 mm. Volume 11 gms.

SPECIFIC: No evidence of retroperitoneal mass/free fluid in peritoneal cavity.

IMPRESSION: Ultrasonographic findings are s/o of normal study.

M. Pathak
Dr. Preeti Pathak, MD. (Path.)
Reg. 24703/15880

Signature of Technician

Conditions of Reporting :

We use best of the kits from international Market & the quality control is done by putting up Fresh standard/Control with each running.
The reported result are for information and for interpretation of the Referring Doctor only.
Result of card test are limited by time of Reading the card.
Results of tests may vary from laboratory to laboratory and also in some parameters time to time for the same patient.

Dr. Preeti Pathak, MD. (Path.)
Reg. 24703/15880

Signature of Pathologist

Tel 0744-3562955,

Mob.: For Lab Report - 9414227325, 9610209797

E-mail : rxkota@gmail.com

GOOD HEALTH LAB

RAM KRISHNA HOSPITAL KOTA

Patient Information

ID:

000126

Name:

SADHAN ANSARI

Age:

21

Religion:

M

Sex:

M

Time Date: 01:50:43

08-07-21

ECG Settings

Printing Mode: AUTO

Paper:

LO 25mm/2V

Speed:

25mm/Sec

Filter:

0.5-35Hz

Motion:

ON

Fixthru Lead:

I2

ALUMINUM PROCESS-ALUMINUM V6-C1, 5M

