



Grant Medical Foundation
Ruby Hall Clinic
Pimple Saudagar

Name: DHOTRE KAMLESH.
Age : 052Y
Gender: M
PID: P00000212934
OPD :

Exam Date : 17-Dec-2022 09:27
Accession: 85071092854
Exam: ABDOMEN AND PELVIS
Physician: HOSPITAL CASE^{AAAA}

ULTRASOUND OF ABDOMEN AND PELVIS

Liver appears normal in size 13.5 cm, shape and echotexture. No focal lesion is seen. No intrahepatic biliary radicle dilatation seen. The portal vein and CBD appear normal.

Gall bladder is well distended with normal wall thickness. No calculus or sludge is seen.

Pancreas appears normal in size and echotexture. No focal lesion is seen.

Spleen appears normal in size and echotexture. No focal lesion is seen.

Right kidney measures 10.2 x 4.7 cms. Left kidney measures 10.5 x 4.8 cms. Both kidneys appear normal in size, shape & echotexture. They show good cortico-medullary differentiation. There is no hydronephrosis, hydroureter or calculus seen on either side.

The urinary bladder is well distended. Wall thickness is normal. No mass lesion or calculus is seen.

Prostate is normal in size, shape and echotexture. No obvious focal lesion is seen on present transabdominal study.

Visualised bowel loops are non-dilated and show normal peristalsis.
There is no ascites or significant lymphadenopathy seen.

IMPRESSION : No significant abnormality noted.

Suggest : Clinical correlation.

DR. YATIN R. VISAVE
CONSULTANT RADIOLOGIST
MBBS, DMRD
Regd. No. 090812

Date: 17-Dec-2022 16:23:07

2DECHO&DOPPLER REPORT

NAME: MR. DHOTRE KAMLESH AGE: 52Yrs/M DATE:17 /12/2022

MITRAL VALVE: has thin leaflets with normal subvalvar motion.
No mitral regurgitation .E= 0.80 & A=0.68 m/sec, E/A ratio- 1.18, E/E' ratio- 1.18
AORTIC VALVE : has three sclerotic leaflets with normal opening
No aortic regurgitation.AVPG= 10.61 mmHg
PULMONARY VALVE; NORMAL,PVPG= 7.81 mmHg
LEFT VENTRICLE : is normal , has normal wall thickness, No RWMA at rest .
Normal LV systolic function. EF - 60%.
LEFT ATRIUM: is normal.
RIGHT ATRIUM & RIGHT VENTRICLE: normal in size.
TRICUSPID VALVE & PULMONARY VALVES : normal.
Trivial TR, PPG = 12 mmHg. PA Pressure = 17 mmHg.
No PH.
No pericardial effusion.
M- MODE :

AORTA	LA	LVI DD	LVIDS	IVS	PW	LVEF
28mm	35mm	40mm	23mm	11mm	11mm	60%

IMP : **Normal LV Systolic function. EF-60%.**
 Grade II diastolic dysfunction
 No RWMA at rest
 Aortic valve sclerotic
 IAS & IVS Intact
 No clot / vegetation / thrombus / pericardial effusion.



DR. KEDAR KULKARNI
DNB(MEDICINE), DNB(CARDIOLOGY)
CONSULTANT INTERVENTIONAL CARDIOLOGIST

Name: DHOTRE KAMLESH.	Exam Date : 17-Dec-2022 09:27
Age : 052Y	Accession: 85071092854
Gender: M	Exam: ABDOMEN AND PELVIS
PID: P00000212934	Physician: HOSPITAL CASE ^{AAAA}
OPD :	

ULTRASOUND OF ABDOMEN AND PELVIS

Liver appears normal in size 13.5 cm, shape and echotexture. No focal lesion is seen. No intrahepatic biliary radicle dilatation seen. The portal vein and CBD appear normal.

Gall bladder is well distended with normal wall thickness. No calculus or sludge is seen. Pancreas appears normal in size and echotexture. No focal lesion is seen. Spleen appears normal in size and echotexture. No focal lesion is seen.

Right kidney measures 10.2 x 4.7 cms. Left kidney measures 10.5 x 4.8 cms. Both kidneys appear normal in size, shape & echotexture. They show good cortico-medullary differentiation. There is no hydronephrosis, hydroureter or calculus seen on either side.

The urinary bladder is well distended. Wall thickness is normal. No mass lesion or calculus is seen.

Prostate is normal in size, shape and echotexture. No obvious focal lesion is seen on present transabdominal study.

Visualised bowel loops are non-dilated and show normal peristalsis. There is no ascites or significant lymphadenopathy seen.

IMPRESSION : No significant abnormality noted.

Suggest : Clinical correlation.



DR. YATIN R. VISAVE
CONSULTANT RADIOLOGIST
MBBS, DMRD
Regd. No. 090812

Date: 17-Dec-2022 16:23:07



Grant Medical Foundation
 Ruby Hall Clinic
 Hinjawadi

Rajeev Gandhi Infotech Park, MIDC, Phase No. 1, Plot No. P-33, Hinjawadi, Pune - 411057
 Ph. : 020 66999999, E-mail : info@rubyhall.com 24 hrs Helpline - 9422310505

OPHTHALMOLOGY

NAME :

MR. DHOTRE KAMLESH

 Ref: PS003793-Reg: OPH00019488
 52.3.20/M - NH - 17/12/2022
 P00000212934 -

AGE : 52/M

	R	L
1) Vision	6/9	6/9
unaided	6/9	6/9
c̄ glasses	6/6	6/6
2) Near Vision	NP	NP
unaided	NP	NP
c̄ glasses	N6	N6

- 3) Binocular Vision Normal
- 4) Colour Vision (BE) - not defective
- 5) Tension Normal
- 6) Anterior Segment (BE) - WNL
- 7) Pupils NSRL
- 8) Lens (BE) - Clear
- 9) Media & Fundus central (BE) - WNL

10) Remarks Patient is unfit from optical clinic point of view at present due to defective color vision

Date : 17/12/2022

(Signature)

Name of Doctor Dr. Mayuri Patil

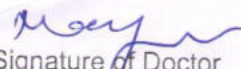
 Signature of Doctor

ID: 17-Dec-2022 9:52

Name: Kamlesh Birth date: 52 years

Sex: M cm kg mmHg

Medication: 1100 Sinus rhythm

Symptoms: 4564 T wave abnormality, possible lateral is

History: 9150 ** abnormal ECG **

Vent. rate 82 bpm

PR int 138 ms

QRS dur 86 ms

QT/QTc(E) int 354/392 ms

P/QRS/T axis 52/44/-17 °

RV5/SV1 amp 1.93/1.19 mV

RV5+SV1 amp 3.13 mV

10 mm/mV 25 mm/s Filter: H50 D 35 Hz 10 mm/mV

Unconfirmed Report

Reviewed by:

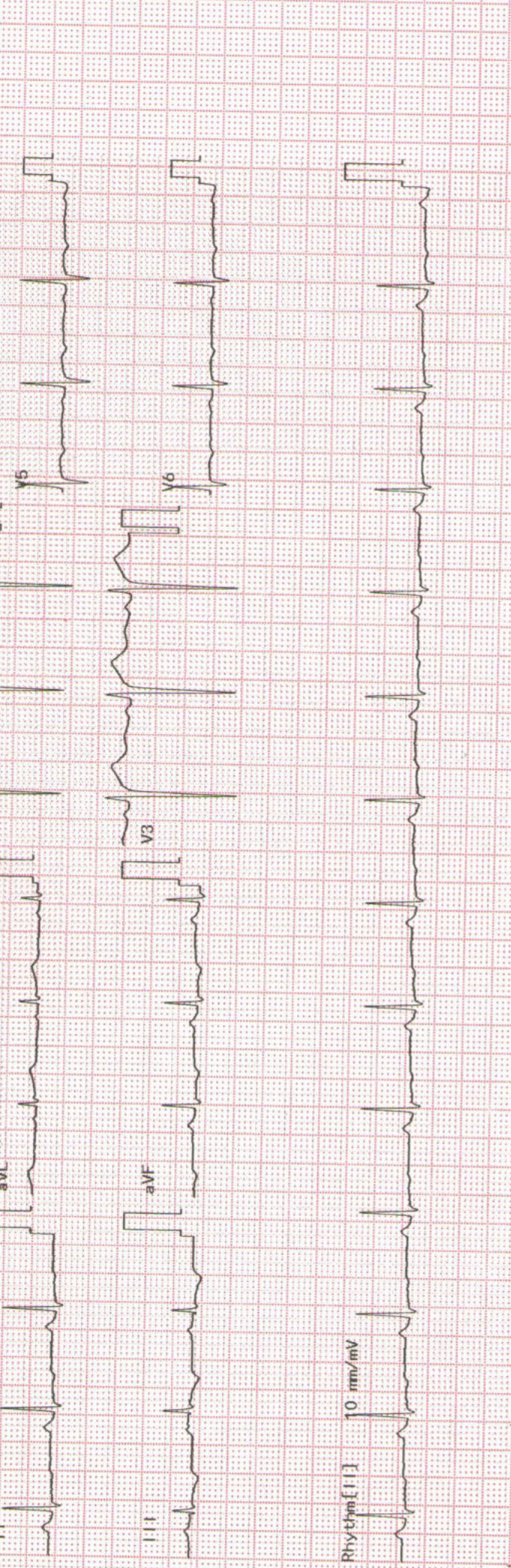

MR. DHOTRE KAMLESH

Ref: PS003793- Reg: OPH00019488
52.3.20/M - NH - 17/12/2022
P00000212934 -



Grant Medical Foundation

Ruby Hall Clinic

Hinjawadi

For Mr. Kamlesh Bhotre

17/12/2022

Dental Consultⁿ done.

Dental Tt advised -

- Complete scaling & polishing
- Crown 2.

Sanyali

Dr. Sanyali Khomane-Patil

DEPARTMENT OF BIOCHEMISTRY

Patient Name	: MR.. DHOTRE KAMLESH	Age /Gender	: 52 Y(s)/Male
Bill No/ UHID No	: PS003793 / P00000212934	Report Date	: 17-Dec-2022 1:18 pm
Received Date	: 17-Dec-2022 09:02 am	Specimen	: SERUM
Lab No/Result No	: 221201316 / RES317494		
Referred By	: Dr. HOSPITAL CASE		

Investigation	Result	Reference Range	Method
BUN			
UREA	: 21.3	12.8-42.8 mg/dL	Urease
UREA NITROGEN(BUN)	: 9.9	6.0 - 20.0 mg/dL	
GLUCOSE (FASTING)	: 104.0	Prediabetic : 100 - 125 mg/dL Diabetic : >= 126 mg/dL Normal : < 100.0 mg/dL	GOD-POD
REFERENCE : ADA 2015 GUIDELINES			
GLUCOSE (POST PRANDIAL)	: 120	60 - 140 mg/dL	GOD-POD
CREATININE	: 0.9	0.6 - 1.3 mg/dL	Enzymatic
ELECTROLYTES (Na & K)			
SODIUM	: 145.0	136.0 - 145.0 mmol/L	Direct ISE
POTASSIUM	: 4.2	3.5 - 5.1 mmol/L	Direct ISE
CALCIUM	: 9.0	8.6 - 10.2 mg/dL	Arsenazo
PHOSPHOROUS	: 3.3	2.7-4.5 mg/dL	Phospho Molybdate
URIC ACID	: 4.8	3.5-7.2 mg/dL	Uricase
TOTAL PROTEIN	: 6.8	6.0 - 8.0 g/dL	Biuret
ALBUMIN	: 4.3	3.5 - 4.8 g/dl	BCG
GLOBULIN	: 2.4	2.3-3.5 gm/dL	Calculated
A/G RATIO	: 1.8	1.0-2.1	Calculated
LIPID PROFILE			
CHOLESTEROL	: 227.0	130.0 - 220.0 mg/dL	Enzymatic
TRIGLYCERIDES	: 105.0	35.0 - 180.0 mg/dL	Enzymatic
HDL CHOLESTEROL	: 33.0	35 - 65 mg/dL	Enzymatic
LDL CHOLESTEROL	: 173.0	10.0 - 130.0 mg/dL	Calculated
VLDL CHOLESTEROL	: 21.0	5.0 - 36.0 mg/dL	Calculated
CHOL/HDL RATIO	: 6.8	2.0 - 6.2	Calculated

Notes : KINDLY CORRELATE CLINICALLY.

ATP III NCEP GUIDELINES FOR INTERPRETATION OF LIPID PROFILE

PARAMETER	DESIRABLE	BORDERLINE	REQUIRES TREATMENT
Total Cholesterol	Below 200	200 - 240	Above 240
HDL Cholesterol	Above 60	40 - 59	Below 40
LDL Cholesterol*tab	Below 130	130-160	Above 160

T3-T4-TSH

Tri-iodothyronine (T3)	: 1.03	0.87 - 1.78 ng/ml	ECLIA
THYROXINE (T4), TOTAL	: 10.47	4.6 - 10.5 ug/dL	ECLIA

DEPARTMENT OF BIOCHEMISTRY

Patient Name	: MR.. DHOTRE KAMLESH	Age /Gender	: 52 Y(s)/Male
Bill No/ UHID No	: PS003793 / P00000212934	Report Date	: 17-Dec-2022 2:00 pm
Received Date	: 17-Dec-2022 09:02 am	Specimen	:
Lab No/Result No	: 221201316 / RES317551	Sec/Cup/Rep	: 5
Referred By	: Dr. HOSPITAL CASE		

Investigation	Result	Reference Range	Method
THYROID STIMULATING HORMONE (ULTRA)	: 0.917	0.28 - 3.89 uIU/mL	ECLIA
TSH - For pregnancy the reference range is as follows -			
1st trimester : 0.6 - 3.4 uIU/mL			
2nd trimester : 0.37 - 3.6 uIU/mL			
3rd trimester : 0.38 - 4.04 uIU/mL			
GLYCOSYLATED HAEMOGLOBIN (HBA1c)	: 6.5	Prediabetic : 5.7 - 6.4 % Diabetic : >= 6.5 % Therapeutic Target : < 7.0 %	HPLC

Notes : KINDLY CORRELATE CLINICALLY.

REFERENCE : ADA 2015 GUIDELINES

Prostate Specific Antigen (PSA) : 0.737 0.0 - 4.0 ng/mL Enhanced Chemiluminiscence

Note: This test is performed on automated BIO CHEMISTRY analyzer - COBAS E411

*** End Of Report ***

Verified By

ANAND

NOTE:

* Clinically correlate, Kindly discuss if necessary.

* This report relates only to the item received.

Dr. AALIYA. S, MD PATHOLOGY

Sr.Registrar

DEPARTMENT OF BIOCHEMISTRY

Patient Name	: MR.. DHOTRE KAMLESH	Age /Gender	: 52 Y(s)/Male
Bill No/ UHID No	: PS003793 / P00000212934	Report Date	: 17-Dec-2022 1:18 pm
Received Date	: 17-Dec-2022 09:02 am	Specimen	:
Lab No/Result No	: 221201316 / RES317494		
Referred By	: Dr. HOSPITAL CASE		

Investigation	Result	Reference Range	Method
LIVER FUNCTION TEST			
TOTAL BILIRUBIN	: 0.4	0.3 - 1.2 mg/dL	Diazo
DIRECT BILIRUBIN	: 0.1	0.0 - 0.4 mg/dL	Diazo
INDIRECT BILIRUBIN	: 0.3	0.0 - 0.8 mg/dL	Diazo
ALANINE TRANSAMINASE.	: 22	< 50 U/L	KINETIC
ASPARTATE TRANSAMINASE	: 15.0	10.0 - 40.0 U/L	Kinetic
ALKALINE PHOSPHATASE	: 59.0	30.0 - 115.0 U/L	4 NPP/AMP Buffer
TOTAL PROTEIN	: 6.8	6.0 - 8.0 g/dL	Biuret
ALBUMIN	: 4.3	3.5 - 4.8 g/dl	BCG
GLOBULIN	: 2.4	2.3-3.5 gm/dL	Calculated
A/G RATIO	: 1.8	1.0-2.1	Calculated

Note: This test is performed on automated BIO CHEMISTRY analyzer - Vitros250

*** End Of Report ***

Verified By

ANAND

NOTE:

* Clinically correlate, Kindly discuss if necessary.

* This report relates only to the item received.

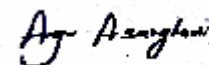

Dr. ANJANA SANGHAVI, MD PATHOLOGY

Consultant Pathologist

DEPARTMENT OF CLINICAL PATHOLOGY

Patient Name	: MR.. DHOTRE KAMLESH	Age /Gender	: 52 Y(s)/Male
Bill No/ UHID No	: PS003793 / P00000212934	Report Date	: 17-Dec-2022 1:27 pm
Received Date	: 17-Dec-2022 09:02 am	Specimen	: URINE
Lab No/Result No	: 221201316 / RES317514	Sec/Cup/Rep	: No. 0911
Referred By	: Dr. HOSPITAL CASE		

<u>Investigation</u>	<u>Result</u>	<u>Reference Range</u>
----------------------	---------------	------------------------

URINE ROUTINE

PHYSICAL EXAMINATION

COLOUR : Pale Yellow
APPEARANCE : Clear

CHEMICAL TEST

pH	: 5.5	5.0-7.0
SPECIFIC GRAVITY	: 1.015	1.015-1.030
ALBUMIN	: Absent	Absent
SUGAR	: Absent	Absent
KETONE BODIES	: Absent	Absent
BILE PIGMENTS	: Absent	Absent
UROBILINOGEN	: Normal	Normal
NITRITES	: Absent	Absent
LEUCOCYTES ESTERASE	: Absent	Absent

MICROSCOPIC TEST

PUS CELLS.	: 1-2	0-5 /hpf
RED BLOOD CELLS.	: Absent	0 - 2 /hpf
EPITHELIAL CELLS.	: 1-2	0 - 5 /hpf
BACTERIA	: Absent	Absent
CAST	: Absent	Absent
YEAST CELLS	: Absent	Absent
CRYSTALS	: Absent	Absent
OTHERS	: Absent	Absent

Note: This test is performed on automated CLINICAL PATHOLOGY analyzer - URI PLUS200

*** End Of Report ***

Verified By

SGD1

NOTE:

- * Clinically correlate, Kindly discuss if necessary.
- * This report relates only to the item received.

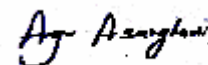

Dr. ANJANA SANGHAVI, MD PATHOLOGY

Consultant Pathologist

DEPARTMENT OF HAEMATOLOGY

Patient Name	: MR.. DHOTRE KAMLESH	Age /Gender	: 52 Y(s)/Male
Bill No/ UHID No	: PS003793 / P00000212934	Report Date	: 17-Dec-2022 12:36 pm
Received Date	: 17-Dec-2022 09:02 am	Specimen	: EDTA WHOLE BLOOD
Lab No/Result No	: 221201316 / RES317437		
Referred By	: Dr. HOSPITAL CASE		

Investigation	Result	Reference Range	Method
HAEMOGRAM REPORT			
W.B.C.COUNT	: 6,920	4000 - 11000 /ul	Coulter Principle
Differential Count			
NEUTROPHILS	: 67.3	40 - 75 %	Derived from WBC Histogram
LYMPHOCYTES	: 22.9	20 - 40 %	
MONOCYTES	: 4.5	2-10 %	
EOSINOPHILS	: 4.7	1.0 - 6.0 %	
BASOPHILS	: 0.6	0.0 - 1.0 %	
ABSOLUTE NEUTROPHIL COUNT	: 4.64	2 - 7 x10 ³ cells/ul	
ABSOLUTE LYMPHOCYTE COUNT	: 1.58	1 - 3 x10 ³ cells/ul	
ABSOLUTE MONOCYTE COUNT	: 0.31	0.2-1.0 x10 ³ cells/ul	
ABSOLUTE EOSINOPHIL COUNT	: 0.33	0.02-0.5 x10 ³ cells/ul	
ABSOLUTE BASOPHIL COUNT	: 0.04	0.02-0.1 x10 ³ cells/ul	
R.B.C COUNT	: 5.91	4.5 - 6.5 million/ul	Coulter Principle
HAEMOGLOBIN	: 15.9	13 - 17 g/dl	Cynmethhaemoglobin, Photometry
HAEMATOCRIT	: 49.9	40-50 %	Calculated Parameter
MCV	: 84.5	83-99 fL	Coulter Principle
MCH	: 27.0	27 - 32 pg	Calculated parameter
MCHC	: 31.9	31.5 - 34.5 g/dL	Calculated Parameter
RDW	: 15.5	11.6-14.0 %	Calculated from RBC Histogram
PLATELET COUNT	: 346	150 - 450 x10 ³ /ul	Coulter principle
MPV	: 7.7	7.8-11 fl	Coulter Principle
ESR at 1 Hour	: 8	0 - 20 mm/hr	Modified Westergren Method

=====

INTERPRETATION :

ESR is a screening test to detect presence of systemic disease;however a normal result does not rule out a systemic disease.

ESR is also used to monitor course of disease or response to therapy if initially elevated.

BLOOD GROUP : A RH POSITIVE

*** End Of Report ***

Verified By

RUHI

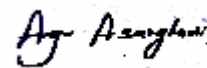

NOTE:

* Clinically correlate, Kindly discuss if necessary.

* This report relates only to the item received.

Dr. ANJANA SANGHAVI, MD PATHOLOGY

Consultant Pathologist