



भारतीय विशिष्ट पहचान प्राधिकरण

भारत सरकार

Unique Identification Authority of India

Government of India

नामांकन क्रम / Enrollment No 1207/03459/02920

To,
पूजा रायकवार
Pooja Raikwar
W/O Ajay Raikwar
h.no. 1/2 beldar pura laxmi talkiz
Huzur
Bhopal G.P.O. Bhopal
Madhya Pradesh 462001
9691783881

28/03/2012

Ref: 468 / 190 / 269317 / 269750 / P



UE334717819IN



आपका आधार क्रमांक / Your Aadhaar No. :

3308 8664 8150

आधार — आम आदमी का अधिकार



भारत सरकार
GOVERNMENT OF INDIA



पूजा रायकवार
Pooja Raikwar
जन्म वर्ष / Year of Birth : 1989
महिना / Female



3308 8664 8150

आधार — आम आदमी का अधिकार





Reg. No. NH/6333/DEC-2017

GREEN CITY HOSPITAL

Near V-Mart, DIG Bungalow, Beraasia Road, Bhopal
Ph.: 0755-2733323

AN ISO 2015-9001 & NABH CERTIFIED HOSPITAL



Pt. Name POOJA.....

Age 31 Sex F Date 12/11/22.....

BP - 110/70
SpO₂ - 98%
PULSE - 68/m
HEIGHT —
WET —

CXR] UNL
ECG]

- No Haematological variations.

USG G/O - Cervicosis @
ovary cyst.

No symptoms/complaints noticed presently.

Adv:

Management in G/O occurrence of symptoms.

→ Rest all stable

Medically fit

~~Signature~~

ID :
Name: **POOJA RAIKAR**
Age : 0 years **905 31/11**
Sex : Female
H : 0 cm / W : 0 kg

Heart Rate: 58 bpm
PR/RR Int.: 156/1034 ms
QRS Dur: 102 ms
QT/QTc: 434/427 ms
P-R-T axes: 57 53 15
SV1/RV5/R+S: 0.83/1.42/2.25mV

** Analysis Result ** (To be finally confirmed by physician)
Sinus Bradycardia (HR: 50-59)
PAC (Premature Atrial Contraction)
Normal Axis
Minimally Abnormal or Normal Variation ECG]

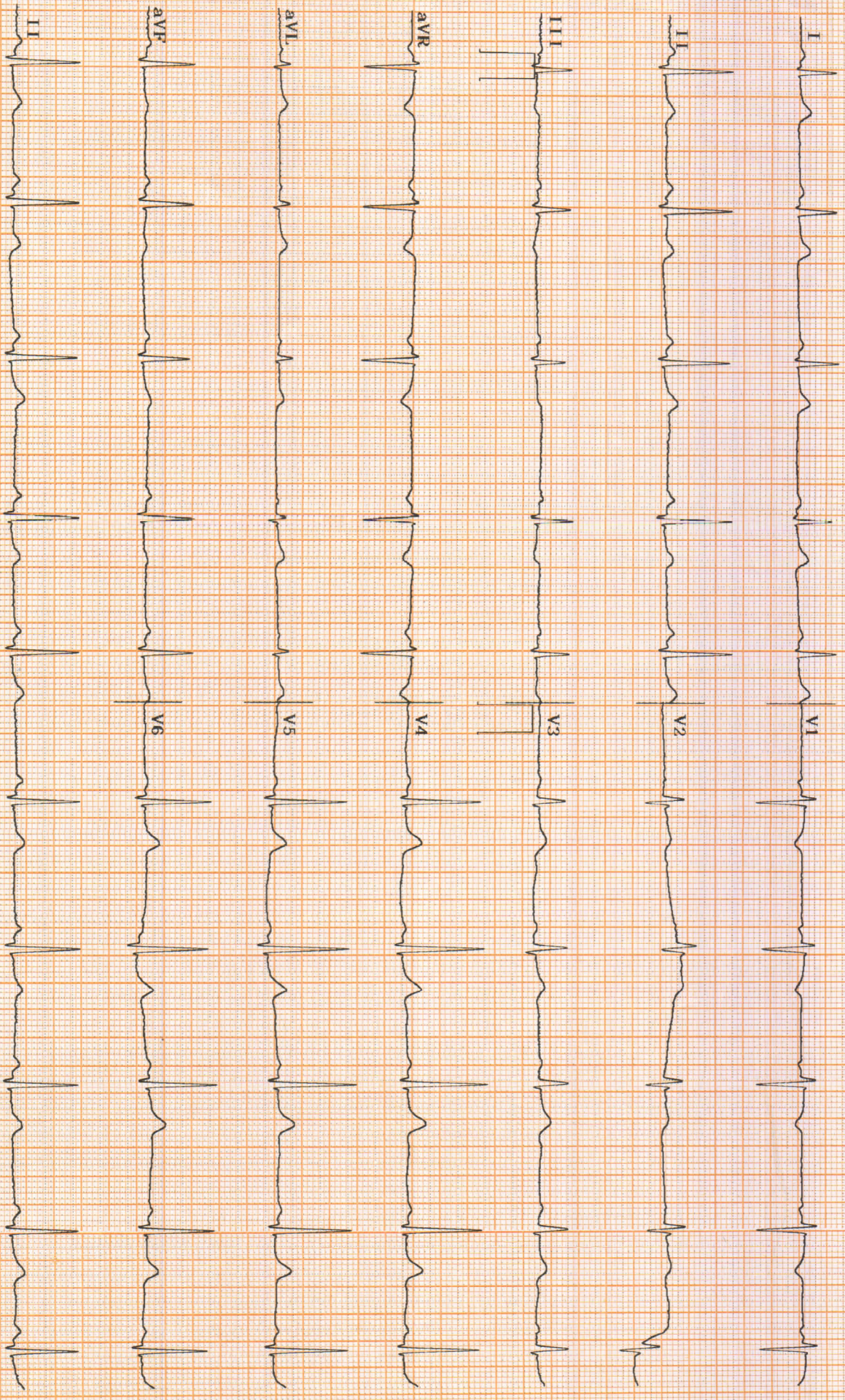



GREEN CITY HOSPITAL

Near V-Mart, DIG Bungalow, Berasia Road, Bhopal

AN ISO 2015-9001 & NABH CERTIFIED HOSPITAL



PATHOLOGY REPORT

Name : Mrs. Pooja Raikwar CORP

Age : 33 Years Sex : Female

Advised By : GREEN CITY HOSPITAL

Lab No. : OPD / 3

Date & : 12-Nov-2022

Time : 3:39 pm

GLYCOSYLATED HEMOGLOBIN (HBA 1C)

Result 5.0

Reference Range

7%: indicates good diabetic control

10%:Indicates fair diabetic control

13-20%:Indicates poor diabetic control

Dr. Pritha Dutta
MBBS, MD
Biochemistry
Technologist

Please Correlate clinically as well as with other investigative findings. This report is not valid for medico legal purpose.

For Emergency / Ambulance Service Contact No.: 0755-2733323



GREEN CITY HOSPITAL

Reg. No. NH/6333/DEC-2017

Near V-Mart, DIG Bungalow, Berasia Road, Bhopal

AN ISO 2015-9001 & NABH CERTIFIED HOSPITAL



PATHOLOGY REPORT

Name : Mrs. Pooja Raikwar CORP **Age** : 33 Years **Sex** : Female
Advised By : GREEN CITY HOSPITAL **Lab No.** : OPD / 3 **Date & Time** : 12-Nov-2021
: 3:40 pm

BIOCHEMISTRY

<u>Test Performed</u>	<u>Value Observed</u>	<u>Reference Range</u>
Blood Glucose(Fasting)	: 77.0 mg/dl	70 - 110 mg/dl
Blood Glucose (Post-Prandial)	: 108.6mg/dl	upto 140 mg/dl

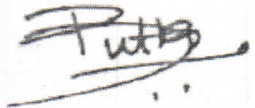
Dr. Pritha Dutta
MBBS, MD
Biochemistry

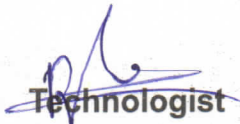
Technologist

Please Correlate clinically as well as with other investigative findings. This report is not valid for medico legal purpose.

For Emergency / Ambulance Service Contact No.: 0755-2733323

PROCESSED AT :**Thyrocare**D-37/1,TTC MIDC,Turbhe,
Navi Mumbai-400 703

Tests you can trust

Corporate office : Thyrocare Technologies Limited, D-37/3, TTC MIDC, Turbhe, Navi Mumbai - 400 703

☎ 022 - 3090 0000 / 6712 3400 📞 9870666333 ✉ wellness@thyrocare.com 🌐 www.thyrocare.com

REPORT**NAME** : MRS POOJA RAJKWAR (33Y/F)**REF. BY** : GREEN CITY**TEST ASKED** : T3-T4-TSH**SAMPLE COLLECTED AT :**(4620014663),GREEN CITY HOSPITAL,NEAR V-MART,
BERASIA ROAD, DIG BUNGALOW, BHOPAL, MADHYA
PRADESH.,462001

TEST NAME	TECHNOLOGY	VALUE	UNITS	REFERENCE RANGE
TOTAL TRIIODOTHYRONINE (T3)	C.L.I.A	89	ng/dl	60-200
TOTAL THYROXINE (T4)	C.L.I.A	10.0	µg/dl	4.5-12
THYROID STIMULATING HORMONE (TSH)	C.L.I.A	1.76	µIU/ml	0.3-5.5

Comments : IF NOT ON DRUGS SUGGESTED FT3 & FT4 ESTIMATION**Please correlate with clinical conditions.****Method :**

T3 - Competitive Chemi Luminescent Immuno Assay

T4 - Competitive Chemi Luminescent Immuno Assay

TSH - SANDWICH CHEMI LUMINESCENT IMMUNO ASSAY

~~ End of report ~~

Sample Collected on (SCT) : 12 NOV 2022 12:05**Sample Received on (SRT)** : 12 NOV 2022 12:35**Report Released on (RRT)** : 12 NOV 2022 09:33**Sample Type** : SERUM**Labcode** : 0810119914/A7220**Barcode** : AA019221

Dr Kuldeep Singh MD(Path)

Dr Sachin Patil MD(Path)

Page : 1 of 2

CONDITIONS OF REPORTING

- ✓ The reported results are for information and interpretation of the referring doctor only.
- ✓ It is presumed that the tests performed on the specimen belong to the patient; named or identified.
- ✓ Results of tests may vary from laboratory to laboratory and also in some parameters from time to time for the same patient.
- ✓ Should the results indicate an unexpected abnormality, the same should be reconfirmed.
- ✓ Only such medical professionals who understand reporting units, reference ranges and limitations of technologies should interpret results.
- ✓ This report is not valid for medico-legal purpose.
- ✓ Neither Thyrocare, nor its employees/representatives assume any liability, responsibility for any loss or damage that may be incurred by any person as a result of presuming the meaning or contents of the report.
- ✓ Thyrocare Discovery video link :- <https://youtu.be/nbdYeRgYyQc>
- ✓ For clinical support please contact @8450950852,8450950853,8450950854 between 10:00 to 18:00

EXPLANATIONS

- ✓ Majority of the specimen processed in the laboratory are collected by Pathologists and Hospitals we call them as "Clients".
- ✓ **Name** - The name is as declared by the client and recored by the personnel who collected the specimen.
- ✓ **Ref.Dr** - The name of the doctor who has recommended testing as declared by the client.
- ✓ **Labcode** - This is the accession number in our laboratory and it helps us in archiving and retrieving the data.
- ✓ **Barcode** - This is the specimen identity number and it states that the results are for the specimen bearing the barcode (irrespective of the name).
- ✓ **SCP** - Specimen Collection Point - This is the location where the blood or specimen was collected as declared by the client.
- ✓ **SCT** - Specimen Collection Time - The time when specimen was collected as declared by the client.
- ✓ **SRT** - Specimen Receiving Time - This time when the specimen reached our laboratory.
- ✓ **RRT** - Report Releasing Time - The time when our pathologist has released the values for Reporting.
- ✓ **Reference Range** - Means the range of values in which 95% of the normal population would fall.



SUGGESTIONS

- ✓ Values out of reference range requires reconfirmation before starting any medical treatment.
- ✓ Retesting is needed if you suspect any quality shortcomings.
- ✓ Testing or retesting should be done in accredited laboratories.
- ✓ For suggestions, complaints or feedback, write to us at info@thyrocare.com or call us on **022-3090 0000 / 6712 3400**
- ✓ SMS:<Labcode No.> to **9870666333**

Preventive Healthcare is now at your fingertips!

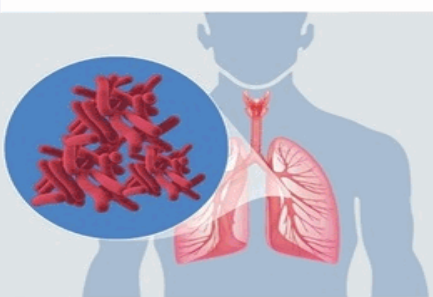

Download Thyroapp Now



Focus TB
Towards a TB free world

TGS

TB - Whole Genome Sequencing

18 drug susceptibility profile | 15 Days TAT

BOOK A TEST

Give a Call - 022 4128 2828

WhatsApp TGS to 8104112632

Email to tgs@focustb.com

Date: 12.11.2022

PATIENT'S NAME: MRS. POOJA

AGE: 31Y

REF. BY: SELFG

SEX: FEMALE

Ultrasonography : Whole Abdomen

Liver: Is normal in size, shape and echotexture measures 14.2 cm in long axis in mid clavicular line. Margins are smooth and regular. Intra and extra hepatic biliary and vascular channels are normal. No evidence of any focal or diffuse mass lesion seen.

Gall Bladder: Reveal a clear anechoic lumen. Its wall of normal thickness. No pericholecystic pathology seen. CBD & PV are of normal calibre.

Right Kidney: Normal in size, shape & echotexture measures 10.2 x 4.1 cm. Cortical echotexture appears to be normal. Cortico-medullary differentiation is maintained. No hydronephrosis, calculus or scarring seen.

Left Kidney: Normal in size, shape & echotexture measures 10.2 x 4.1 cm. Cortical echotexture appears to be normal. Cortico-medullary differentiation is maintained. No hydronephrosis, calculus or scarring seen.

Spleen: Is normal in size, shape and echotexture.

Pancreas: Appear to be normal in shape, size & echotexture. Pancreatic duct is not dilated.

Urinary Bladder: Is central smooth in contour and reveal a clear lumen. Their walls are of normal thickness.

Uterus: Is anteverted and normal in size shape and echotexture measures 7.2 x 4.2 x 3.5 cm. Endometrial echo is in midline measures 10 mm. Cervix appears bulky measures 3.5 cm with mild pelvic congestion s/o ? cervicitis with PID. Anterior myometrial c section scarring noted

Right Ovary: Visualized normal in size, shape and echotexture.

Left Ovary: Visualized normal in size, shape and echotexture with follicular cystic lesion 31mm.

- No evidence of obvious adnexal mass lesion is seen.
- No evidence of any free fluid/lymphadenopathy.
- No evidence of bowel wall thickening noted.

Impression: USG Study Reveals:

- **Bulky Cervix 3.5 cm with mild pelvic congestion s/o ? cervicitis with PID.**
- **Left ovary follicular cystic lesion 31mm.**

Dr. Ritesh Kumawat
MBBS, DMRD, DNB (Radio Diagnosis)
Consultant Radiologist
Reg. No: MP - 12614

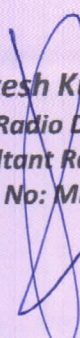



GREEN CITY HOSPITAL

Near V-Mart, DIG Bungalow, Berasia Road, Bhopal
AN ISO 2015-9001 & NABH CERTIFIED HOSPITAL

Reg. No. NH/6333/DEC-2017



PATHOLOGY REPORT

Name : Mrs. Pooja Raikwar CORP **Age** : 33 Years **Sex** : Female
Advised By : GREEN CITY HOSPITAL **Lab No.** : OPD / 3 **Date & Time** : 12-Nov-2022
: 12:51 pm

HAEMOGRAM

Test Performed	Value Observed	Reference Range
Haemoglobin	11.9 gm%	11.5 - 16 gm%
R.B.C. count	3.91 mil./cmm	4.0 - 5.6 mil./cmm
Total WBC Count	5800 /cumm	4000 - 11000 /cumm
Packed Cell Volume	31.9 %	36 - 47 %
<u>DIFFERENTIAL COUNT</u>		
Neutrophil	62 %	40 - 70 %
Lymphocytes	31 %	20 - 45 %
Monocytes	04 %	2 - 8 %
Eosinophil	03 %	1 - 5 %
Basophil	00 %	0 - 1 %
<u>RBC Indices</u>		
MCV	81.8 fL	82 - 97 fL
MCH	30.4 pg	27 - 32 pg
MCHC	37.3 %	32 - 36 %
<u>Platelets Indices</u>		
Platelet Count	3.25	1.5 - 4.5
ESR	12 mmFHr	0 - 15 mmFHr
Blood Group	" AB " POSITIVE	

Technologist

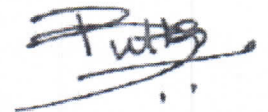

Please Correlate clinically as well as with other investigative findings. This report is not valid for medico legal purpose.

For Emergency / Ambulance Service Contact No.: 0755-2733323



GREEN CITY HOSPITAL

Near V-Mart, DIG Bungalow, Berasia Road, Bhopal
AN ISO 2015-9001 & NABH CERTIFIED HOSPITAL

Reg. No. NH/6333/DEC-2017



PATHOLOGY REPORT

Name : Mrs. Pooja Raikwar CORP **Age** : 33 Years **Sex** : Female
Advised By : GREEN CITY HOSPITAL **Lab No.** : OPD / 3 **Date & Time** : 12-Nov-2021
: 12:50 pm

BIOCHEMISTRY

<u>Test Performed</u>	<u>Value Observed</u>	<u>Reference Range</u>
Serum Urea	: 15.9 mg/dl	10 - 45 mg/dl
Serum Creatinine	: 0.52mg/dl	0.50 - 1.0
Serum Uric Acid	: 3.4	Male : < 7.0 mg/dl Female : < 6.0 mg/dl

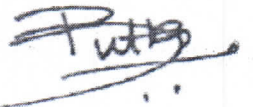
Dr. Pritha Dutta
MBBS, MD
Biochemistry

Technologist

Please Correlate clinically as well as with other investigative findings. This report is not valid for medico legal purpose.

For Emergency / Ambulance Service Contact No.: 0755-2733323



GREEN CITY HOSPITAL

Near V-Mart, DIG Bungalow, Berasia Road, Bhopal
AN ISO 2015-9001 & NABH CERTIFIED HOSPITAL

Reg. No. NH/6333/DEC-2017



PATHOLOGY REPORT

Name : Mrs. Pooja Raikwar CORP **Age** : 33 Years **Sex** : Female
Advised By : GREEN CITY HOSPITAL **Lab No.:** OPD / 3 **Date & Time** : 12-Nov-2022
: 12:50 pm

LIVER FUNCTION TEST

Test Performed	Value Observed	Reference Range
Total Bilirubin	0.50 mg/dl	0.3 - 1.2 mg/dl
Direct Bilirubin	0.11 mg/dl	0.1 - 0.3 mg/dl
Indirect Bilirubin	0.39 mg/dl	0.2 - 0.8 mg/dl
SGOT	14.5 U/L	5 - 46 U/L
SGPT (ALT)	12.6 U/L	5 - 49 U/L
Alkaline Phosphatase	171.0U/L U/L	64 - 306 U/L
Total Protein	7.0 gm/dl	4.6 - 7.0 gm/dl
Albumin	3.8 gm/dl	3.2 - 5.2 gm/dl
Globulin	3.2 gm/dl	2.3 - 3.5 gm/dl

GGTP

Test Performed	Value Observed	Reference Range
Gamma GT	34.3	10 - 45 U/L

Dr. Pritha Dutta
MBBS, MD
Biochemistry

Technologist

Please Correlate clinically as well as with other investigative findings. This report is not valid for medico legal purpose.

For Emergency / Ambulance Service Contact No.: 0755-2733323



GREEN CITY HOSPITAL

Near V-Mart, DIG Bungalow, Berasia Road, Bhopal
AN ISO 2015-9001 & NABH CERTIFIED HOSPITAL

Reg. No. NH/6333/DEC-2017



PATHOLOGY REPORT

Name : Mrs. Pooja Raikwar CORP **Age** : 33 Years **Sex** : Female
Advised By : GREEN CITY HOSPITAL **Lab No.** : OPD / 3 **Date & Time** : 12-Nov-2022
: 12:50 pm

URINE ROUTINE MICROSCOPIC EXAMINATION

Test Performed	Value Observed
<u>Physical Examination</u>	
Volume	20 ml
Colour	Pale Yellow
Appearance	Clear
Reaction (pH)	Acidic
<u>Chemical Examination</u>	
Albumin	Nil
SUGAR	Nil
<u>Microscopic Examination</u>	
PUS(WBC) Cells	5-6 /hpf /hpf
RBC	Nil /hpf /hpf
Epithelial Cells	2-3 /hpf /hpf
Casts	Absent
Crystals	Absent

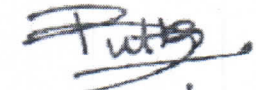
Dr. Pritha Dutta
MBBS, MD
Biochemistry

Technologist

Please Correlate clinically as well as with other investigative findings. This report is not valid for medico legal purpose.

For Emergency / Ambulance Service Contact No.: 0755-2733323



GREEN CITY HOSPITAL

Near V-Mart, DIG Bungalow, Berasia Road, Bhopal
AN ISO 2015-9001 & NABH CERTIFIED HOSPITAL

Reg. No. NH/6333/DEC-2017



PATHOLOGY REPORT

Name : Mrs. Pooja Raikwar CORP
Advised By : GREEN CITY HOSPITAL

Age : 33 Years
Lab No. : OPD / 3

Sex : Female
Date & : 12-Nov-2022
Time : 1:43 pm

LIPID PROFILE

Test Performed	Value Observed	Reference Range
S. Cholesterol (Total)	184.2mg/dl	Desirable Level : < 200 mg/dl Borderline level : 200-239 mg/dl High Level > 240 mg/dl
S. Triglycerides	56.5mg/dl	Desirable level : < 150 mg/dl Borderline level : 150 - 200 mg/dl High Level: > 200 mg/dl
HDL Cholesterol	51.6 mg/dl	42 - 88 mg/dl
LDL Cholesterol	121.3	Desirable Level: < 130 mg/dl Borderline level: 130-180mg/dl High level: > 180 mg/dl
VLDL Cholesterol	11.3	Desirable level: < 30 mg/dl Borderline level: 30-45 mg/dl High level: > 45 mg/dl

Dr. Pritha Dutta
MBBS, MD
Biochemistry

Technologist

Please Correlate clinically as well as with other investigative findings. This report is not valid for medico legal purpose.

For Emergency / Ambulance Service Contact No.: 0755-2733323



Reg. No. NH/6333/DEC-2017

GREEN CITY HOSPITAL

Near V-Mart, DIG Bungalow, Berasia Road, Bhopal
Ph.: 0755-2733323

AN ISO 2015-9001 & NABH CERTIFIED HOSPITAL



Name of Patient: Mrs. POOJA RAIKWAR	Age/Sex: 31 Y/F	Procedure Date: 12.11.2022
Ref. By: Green City Hospital		Reporting Date: 12.11.2022

X-RAY CHEST

- Bilateral lung parenchyma is clear.
- Bilateral hilar shadow is normal.
- Trachea midline is normal.
- Bilateral CP angle are clear.
- Cardio thoracic ratio is normal.

Impression: No remarkable abnormality seen in present study.

DR. NITIN KHANTAL
CONSULTANT RADIOLOGIST



SCIENCE OF RADIOLOGICAL DAIGNOSIS IS BASED ON INTERPRETATION OF VARIOUS SHADOW PRODUCED BY BOTH NORMAL AND ABNORMAL TISSUES, DISSIMILAR DIVERSE DISEASES PRODUCE SIMILAR SHADOWS, HENCE THIS REPORT REPRESENT VARIOUS POSSIBILITIES AND NOT MEANT FOR MEDICO-LEGAL PURPOSES