

DIGITAL X-RAY  
INTERVENTIONAL RADIOLOGY  
3D/4D SONOGRAPHY & COLOR DOPPLER  
2-D ECHOCARDIOGRAPHY  
PERIPHERAL COLOR DOPPLER  
HI-SPEED HELICAL C.T. SCAN  
C.T. ANGIOGRAPHY  
PATHOLOGY LAB. SERVICES



**DIAGNOSTIC CENTRE**  
X-RAY, IMAGING & PATHOLOGY

1, VYANKATESH NAGAR, OPP. SFS  
HIGH SCHOOL, JALNA ROAD,  
AURANGABAD - 431005  
☎ : 0240-2353182, 2325282, 8446100111

PRATIBHA VERMA

22-01-2022

Ref. by:

**USG ABDOMEN**

Liver is normal in size, shape and revealed normal echotexture.  
Intrahepatic biliary radicles and portovenous echocomplex appeared normal.  
No e/o any focal solid, cystic, or diffuse parenchymal pathology seen.  
Normal cbd and portal vein.  
Gallbladder is physiologically distended and appeared normal, no e/o any gallbladder calculus.  
Normal gb wall thickness.  
Spleen is normal in size & echogenicity. no e/o focal lesion seen.  
Pancreas is normal in size, shape and echotexture. Normal peripancreatic fat planes.  
No e/o pancreatic calcification/calculi. normal pancreatic duct.  
Both kidneys are normal in size, shape, position and revealed normal cortical & medullary echopattern,  
No e/o any calculus seen, No e/o hydronephrosis.  
No e/o ascitis. no e/o any paraaortic adenopathy.  
Normal bowel loop peristalsis & caliber.  
Urinary bladder is well distended and appeared normal, no e/o any vesical calculus or mass lesion.  
No changes of cystitis.  
Normal uterus & ovaries.

**IMPRESSION :**

**NORMAL LIVER, GALL BLADDER, SPLEEN, PANCREAS, BOTH KIDNEYS, .  
NORMAL UR BLADDER, UTERUS & OVARIES.**

**DR. P. A. BARJATYA**  
M.B.B.S., M.D.  
9823344449



**DR. G. S. LAHOTI**  
M.B.B.S., D.M.R.D.  
9850171587

NAME: MRS. PRATIBHA VARMA

SEX : Female

REF. BY : BANK OF BARODA

DATE:14/01/2022

### BLOOD SUGAR EXAMINATION

TEST	RESULT
Fasting Blood Sugar:	90 mg/dl
Post Meal Blood Suagr Level:	123 mg/dl

REFERANCE RANGE :	NON DIABETIC	IGT	DIABETIC
FASTING	</=90MG	90-126 mg %	>/=126mg %
POSTMEAL	</=140mg	140-200mg%	>/=200mg

  
Dr. S R. SARDA  
M.D. Reg. No. 56462  
Dr. Sampat Sarda  
M.D. (Pathology)  
SARDA CENTRE FOR DIABETES & SELF CARE  
4, Vyanktesh Nagar, Jalna Road, Aurangabad  
Phone No. 2333851, 2334858

DIGITAL X-RAY  
INTERVENTIONAL RADIOLOGY  
3D/4D SONOGRAPHY & COLOR DOPPLER  
2-D ECHOCARDIOGRAPHY  
PERIPHERAL COLOR DOPPLER  
HI-SPEED HELICAL C.T. SCAN  
C.T. ANGIOGRAPHY  
PATHOLOGY LAB. SERVICES



**DIAGNOSTIC CENTRE**  
X-RAY, IMAGING & PATHOLOGY

1, VYANKATESH NAGAR, OPP. SFS  
HIGH SCHOOL, JALNA ROAD,  
AURANGABAD - 431005  
☎ : 0240-2353182, 2325282, 8446100111

**Mrs. PRATIBHA VERMA**  
**30 YRS**

**22-01-2022**

**CHEST**

**Trachea central.**  
**Apices are clear.**  
**Both lung appeared well pneuamtised and appeared normal.**  
**Both cp angles are clear.**  
**Cardiac silhouutte normal.**

**IMPRESSION**  
**NORMAL CHEST**



**DR. P. A. BARJATYA**  
M.B.B.S., M.D.  
9823344449

**DR. G. S. LAHOTI**  
M.B.B.S., D.M.R.D.  
9850171587

# SARDA

## CENTRE FOR DIABETES & SELF CARE

NAME: MRS. PRATIBHA VARMA

SEX : Female

REF. BY : BANK OF BARODA

DATE:14/01/2022

### BLOOD PROFILE

TEST	RESULT	NORMAL
BLOOD UREA N2	14 mg%	5-25 mg %
CREATININE	0.8mg%	0.6-1.4 mg %
BILIRUBIN TOTAL	0.75mg%	0.2-1.0 mg
DIRECT	0.24	0.0-0.3
INDIRECT	<b>0.51</b>	0.3-0.7
S.G.O.T	<b>21</b> IU/L	15-40 IU/L
S.G.P.T	<b>26</b> IU/L	15-40 IU/L
ALK PHOSPHATASE	119 IU/L	70-306 IUL
S.PROTEIN TOTAL	<b>6.8</b> gm%	6.0-8.0 gm%
ALBUMIN	3.7gm%	3.2-4.4 gm%
GLOBULINS	<b>3.1</b> gm%	2.3-3.5 gm%
ALB/GLO RATIO	1.1	
G.G.T.P	<b>30</b>	upto50IU
SR.URIC ACID	<b>5.1</b>	3.5-7.0 mg %\$sruric-

### BLOOD GROUP

BLOOD GROUP	:	"AB"
R.H.FACTOR	:	POSITIVE

Dr.S R. SARDA

M.D Reg. No.56462

SARDA CENTER FOR DIABETES & SELF CARE

4, Vyanktesh Nagar, Jalna Road, Aurangabad

M.D.(Pathology) 233851, 2334858

**SARDA**

**CENTRE FOR DIABETES & SELF CARE**

4, Vyankatesh Nagar, Jalna Road, Aurangabad. Ph. : (0240) 2333851, 2334858.

Name: MR. Prabhakar Wama Age: 30 y  
BOB

**CLINICAL SUMMARY:**

Weight: \_\_\_\_\_ Height (Cms): \_\_\_\_\_ Blood Pressure: \_\_\_\_\_

**ECG FINDINGS:**

Rate: 65/min ORS. Complex: 2

Rhythm: 2 ST Segment: 2

Mechanism: 2 T. Wave: 2

Axis: 2 QT Interval: 2

P. Wave: 2 PR Interval: 2

Recommendation: Wm

Date: 14/1/22  
Dr. A. S. SARDA  
M.D. Reg. No. 73570  
CENTRE FOR DIABETES & SELF CARE  
Vyankatesh Nagar, Jalna Road, Aurangabad  
Ph. : (0240) 2333851, 2334858



# SARDA

## CENTRE FOR DIABETES & SELF CARE

NAME: MRS. PRATIBHA VARMA

SEX : Female

REF. BY : BANK OF BARODA

DATE:14/01/2022

### COMPLETE BLOOD COUNT

TEST	RESULT	NORMAL RANGE
WBC COUNT	5500 /cumm	4.0 - 11.0 x 10 <sup>3</sup> /cumm
Haemoglobin:	14.1 g%	13.0 - 18.0 g%
Platelets:	2,14000 /cumm	1,50,000 - 4,50,000 / cumm
Red Blood Cells:	4.61 /Mill/ul	4.20 - 6.00 Mill/ul
MCV:	67.8 fL	80.0 - 97.0 fL
MCH:	21.9 pg	26.0 - 32.0 pg
MCHC:	32.3 g/dL	31.0 - 36.0 g/dL
HCT:	31.2 %	37.0 - 51.0 %
Differential Count		
Neutrophils:	55 %	40 - 75 %
Lymphocyte:	33 %	20 - 45 %
Monocytes:	07 %	2 - 10 %
Eosinophills:	05 %	1 - 06 %
Basophills:	00 %	0 - 1 %
ESR:	12 mm at 1 Hr.	Male: 0 - 8 mm at 1 Hr. Female: 0 - 20 mm at 1 Hr.

### GYCOCYTED HAEMOGLOBIN

TEST	RESULT	NORMAL
HbA1C:	5.2 %	4.7-5.9 %
M.B.G	95.56% mg	70 - 120 mg

#### INTERPRETATION:

FOR DIABETIC PATIENT

Good Control: 6.0 - 7.0 %

Fair Diabetic Control: 7.0 - 8.0 %

Unsatisfactory control: 8.0 - 10 %

Poor Diabetic Control: Above 10 %

Dr.S R. SARDA

M.D Reg. No.56462

SARDA CENTER FOR DIABETES & SELF CARE  
4, Vyankatesh Nagar, Jalna Road, Aurangabad

Dr. Sampat Sarda  
M.D.(Pathology)

4, Vyankatesh Nagar, Jalna Road, Aurangabad (MH). Ph.: 2333851, 2334858, Mob.: 9823040323

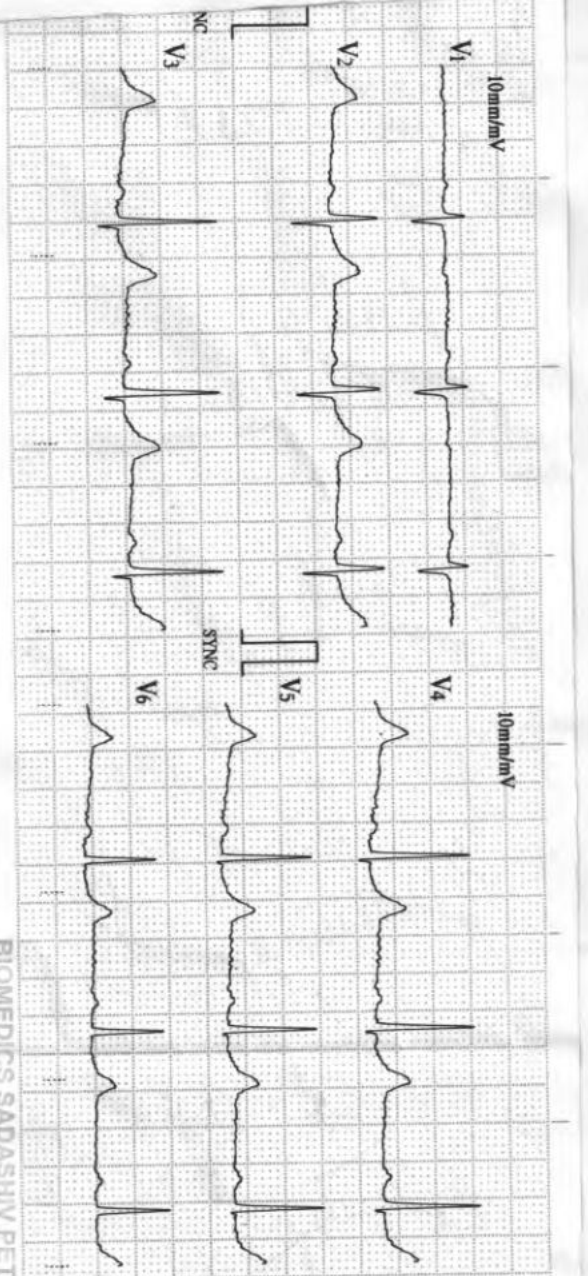
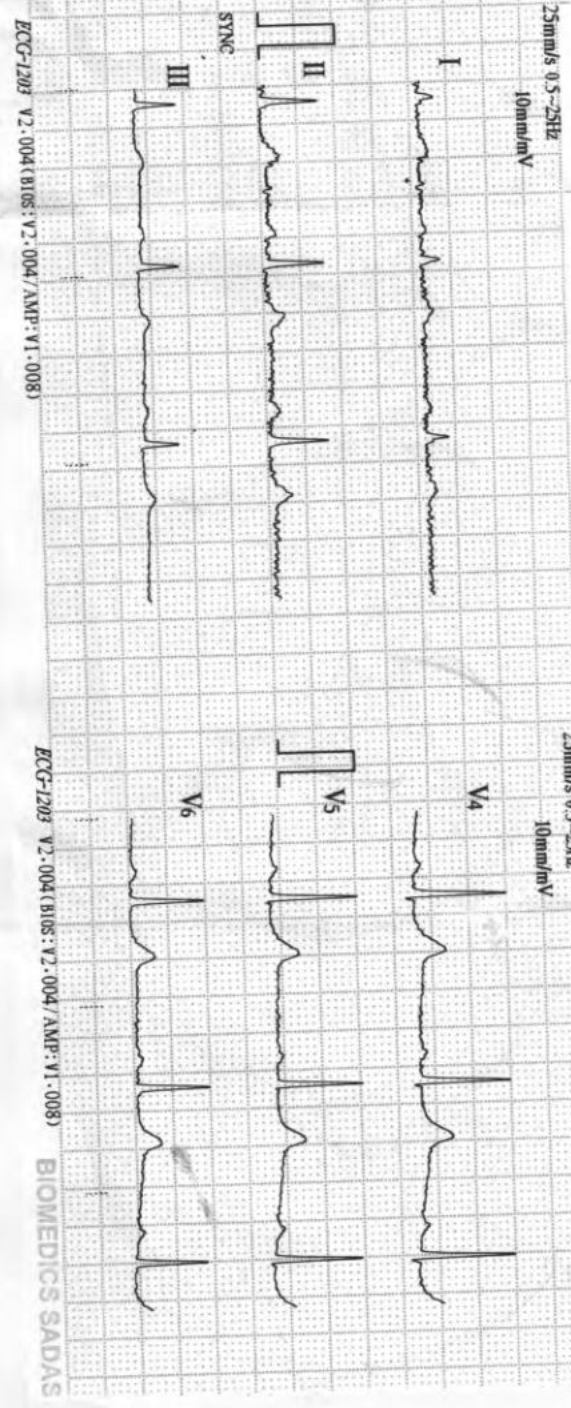

01/14/2022 09:04  
 ID : 4460  
 Name : \_\_\_\_\_  
 Sex : \_\_\_\_\_  
 Age : \_\_\_\_\_

HR	: 65	bpm
R-R	: 92.2	ms
P-R	: 185	ms
QRS	: 75	ms
QT/QTc	: 392/407	ms
P/QRST	: 69/64/71	ms
RV6/SV1	: 1.200/0.440 mV	mV
RV5/SV1	: 1.640	mV

*P.K. Levent*  
 \*Machine Interpretation Only\*  
 Confirm with Physician  
 Physician: \_\_\_\_\_

BIOMEDICS SADASHIV PETH PUNE-30 CELL-9822198798

# SARDA

## CENTRE FOR DIABETES & SELF CARE

NAME: MRS. PRATIBHA VARMA

SEX : Female

REF. BY : BANK OF BARODA

DATE:14/01/2022

### LIPID PROFILE

Serum Cholesterol :	199 mg/dl	130 - 250 mg/dl
HDL Cholesterol:	40 mg/dl	30 - 95 mg/dl
Serum Triglyceride:	123 mg/dl	up to 165 mg/dl
LDL Cholesterol:	134.4 mg/dl	up to 165 mg/dl
VLDL Cholesterol:	24.6 mg/dl	up to 40 mg/dl
LDL / HDL Cholesterol Ratio:	3.36	Low risk : 0.5 - 3.0 Moderate risk: 3.0 - 6.0 High risk: > 6.0
CHOL./HDL Cholesterol Ratio:	4.97	Low risk : 3.3 - 4.4 Average risk: 4.4 - 7.1 Moderate risk: 7.0 - 11.0 High risk: > 11

Dr.S R. SARDA  
M.D Reg. No.56462  
Dr.Sampat Sarda  
M.D.(Pathology)  
CENTRE FOR DIABETES & SELF CARE  
4, Vyankatesh Nagar, Jalna Road, Aurangabad  
Ph.: 2333851, 2334858



# SARDA

## CENTRE FOR DIABETES & SELF CARE

Date: 21/01/22

Name Mrs. Preethika Valma,

Age/Sex 30/female.

Address Baner of Baroda

### OPHTHALMIC EXAMINATION REPORT

	Right Eye	Left eye
Vision Distant	6/6 $\bar{C}$ -3.00 D <sub>max</sub> -1.5/35	6/6 $\bar{C}$ -2.25 -1.25/150
Vision Near	MB	MB
Anterior segment	NAD	NAD
Pupils	NSRTL	NSRTL
Lens	clear	clear
Tension	Normal	Normal
Fundus:-	Disc well CNS ret	Disc well CNS ret
Colour Vision	normal	normal

Impression:

⊖ Myopia Astigmatism H

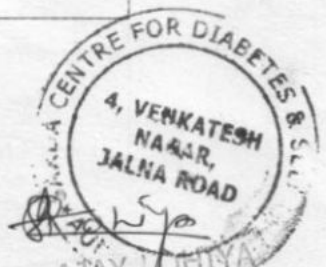

DR. AJAY KUMAR  
M.B.B.S., D.O. (B.O.M) D.N.B. (C.P.S.)  
REG. NO. 88436

TIRUPATI NETRALAYA & DENTAL CLINIC  
AURANGABAD

NAME: MRS. PRATIBHA VARMA

SEX : Female

REF. BY : BANK OF BARODA

DATE:14/01/2022

### THYROID FUCTION TEST

TEST	RESULT	NORMAL RANGE
Total T 3 :	0.95 ng/ml	0.52 - 1.90 ng/ml
Total T 4 :	6.04 ug/dl	4.87 - 11.72 ug/dl
TSH Ultrasensitive :	3.66 uIU/ml	0.3 -4.2uIU/ml

Dr.S R. SARDA

Dr.Sampat Sarda

M.D.(Pathology)

SARDA CENTRE FOR DIABETES & SELF CARE

4, Vyankatesh Nagar, Jalna Road, Aurangabad

Phone No.2333851, 2334858

# **SARDA**

## **CENTRE FOR DIABETES & SELF CARE**

NAME: MRS. PRATIBHA VARMA

SEX : Female

REF. BY : BANK OF BARODA

DATE:14/01/2022

### **Urine Routine Examination**

#### **Physical Examination**

Colour:	Pale Yellow
Appearance:	Clear
Reaction:	Acidic
Deposit	Absent

#### **Chemical Examination:**

Specific Gravity	1.010
Albumin	Absent
Sugar:	Absent
Acetone:	----
Bile Salts	----
Bile Pigment:	----

#### **Microscopic Examination**

RBC :	Absent
Pus Cells:	OCASSIONAL/HPF
Epihtelial cells:	Absent
Crystals:	Absent
Casts:	Absent

Dr.S R. SARDA  
M.D Reg. No.56462  
Dr.Sampat Sarda  
M.D.(Pathology)  
CENTRE FOR DIABETES & SELF CARE  
4, Vyanktesh Nagar, Jalna Road, Aurangabad  
Phone No. 233851, 2334858

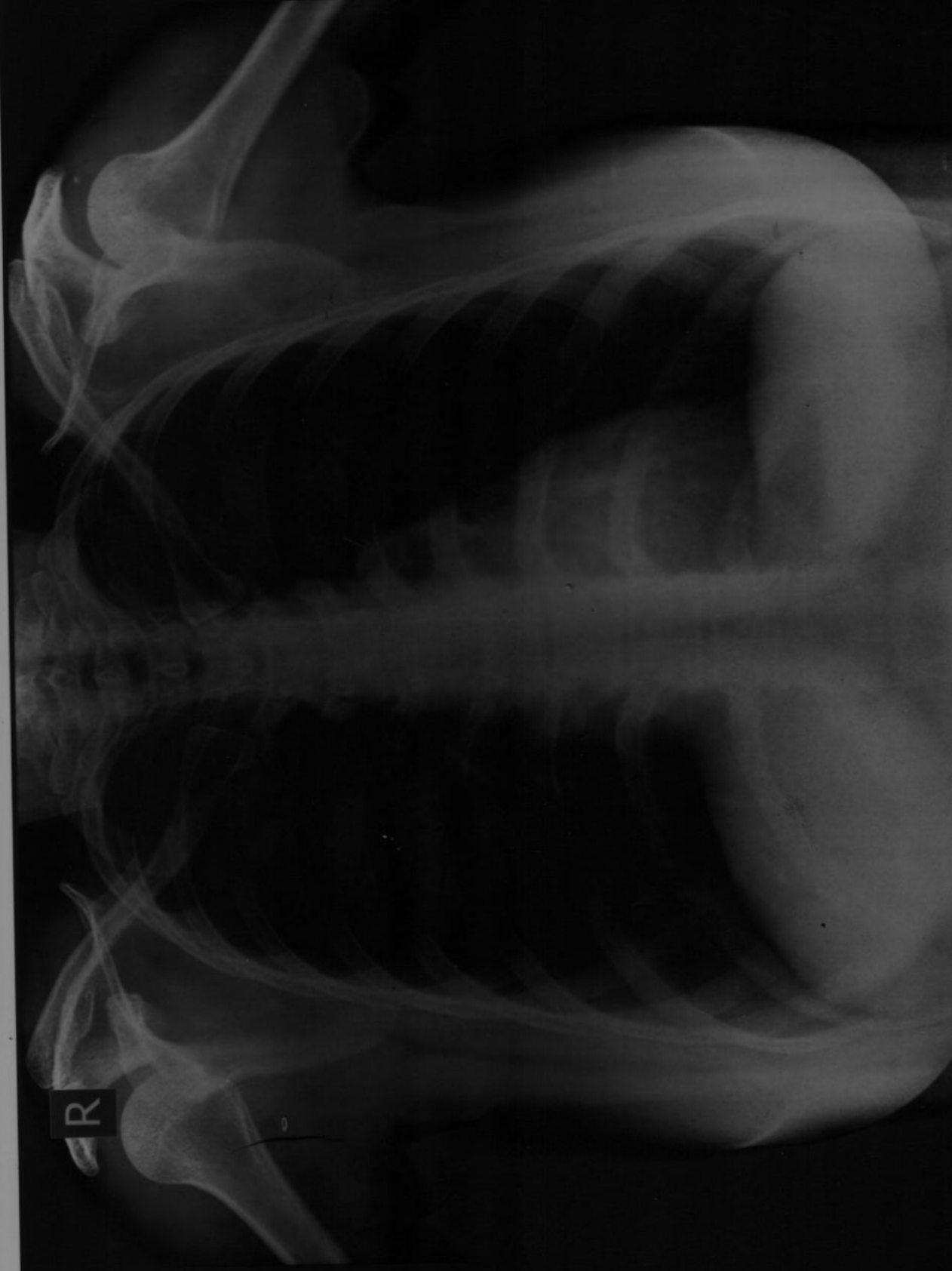

R

MRS PRATIBHA VARMA 30 YRS Female

Chest

Ref Dr.:- DR. S.SARDA

22-01-2022 PM 12:05:34

Ellora Diagnostic Centre, Aurangabad (0240) 2353182



ID: SARDA  
Visit: DR.AFZAL NOOR KHAN  
22-Jan-2022  
14:04:25

30years  
160cm  
Caucasian  
67kg  
Female

Referred by: INSURANCE, COMPANY  
Test ind.

BRUCE  
Total Exercise time: 10:10  
Max HR: 181bpm 95% of max predicted 190bpm  
Max BP: 160/60  
Maximum workload: 11.7METS  
Reason for Termination:  
Comments: EXERCISED FOR 10:10 MINUTES OF BRUCE PROTOCOL  
ACHIEVED 94% MHR  
NORMAL CHRONOTROPIC & BP RESPONSE  
NO ECG CHANGES / NO ARRHYTHMIAS  
EXCELLENT EFFORT TOLERANCE  
TEST IS NEGATIVE FOR INDUCIBLE MYOCARDIAL ISCHEMIA.

Phase Name	Stage Name	Time in Stage	Speed (mph)	Grade (%)	WorkLoad (METS)	HR (bpm)	BP (mmHg)	RPP (x100)
PRETEST	SUPINE	1:26	** *	** *	1.0	107	100/60	107
	STANDING	0:19	** *	** *	1.0	86	100/60	86
	HYPERVENT	1:00	0.8	0.0	1.3	95	100/60	95
	STAGE 1	3:00	1.6	10.0	4.4	115	110/60	127
EXERCISE	STAGE 2	3:00	2.5	12.0	7.0	143	130/60	186
	STAGE 3	3:00	3.3	14.0	9.8	167	150/60	251
	STAGE 4	1:10	4.1	16.0	11.7	178	160/60	285
RECOVERY	Post	3:39	** *	** *	1.0	103	110/60	113

*[Signature]*  
Dr. AFZAL NOOR KHAN  
Consultant Cardiologist  
Reg. No. 58402





ID: SARDA  
Visit: DR.AFZAL NOOR KHAN

22-Jan-2022  
14:05:20

77bpm  
BP: 100/60

PRETEST  
SUPINE  
0.56

BRUCE  
\*\*\*mph  
\*\*\*/%

ST @ 10mm/mV  
80ms postJ

Lead  
ST(mm)  
Slope(mV/s)

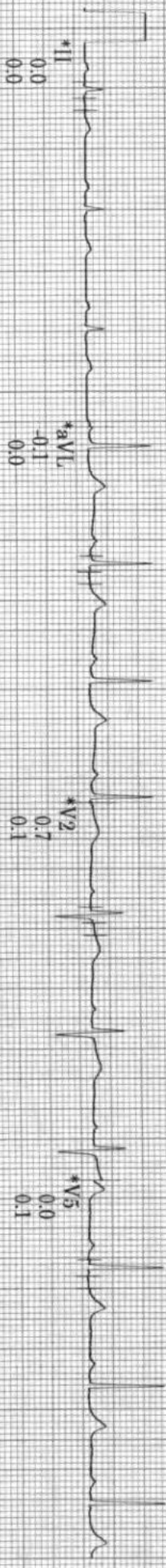

40 Hz 25.0 mm/s 10.0 mm/mV A-H-S 50Hz HR 46

GE Healthcare REF2104769-001

MAC55 010B

02

ID: SARDA  
Visit: DRAFAZAL NOOR KHAN

22-Jan-2022  
14:06:07

86bpm

BP: 100/60

PRETEST  
STANDING

1:44

BRUCE

\*\*\*mph

\*\*\*/%

ST @ 10mm/mV  
80ms postJ

Lead  
ST(mm)  
Slope(mV/s)

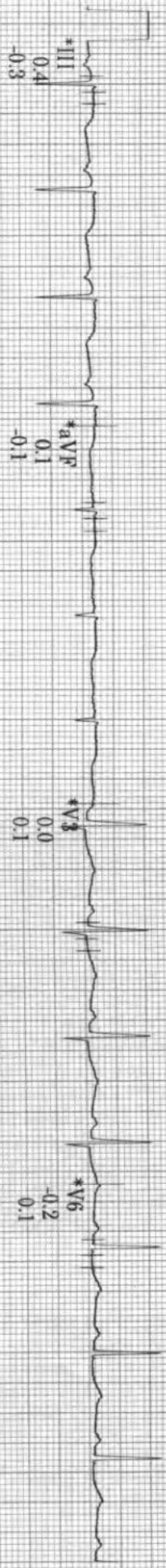
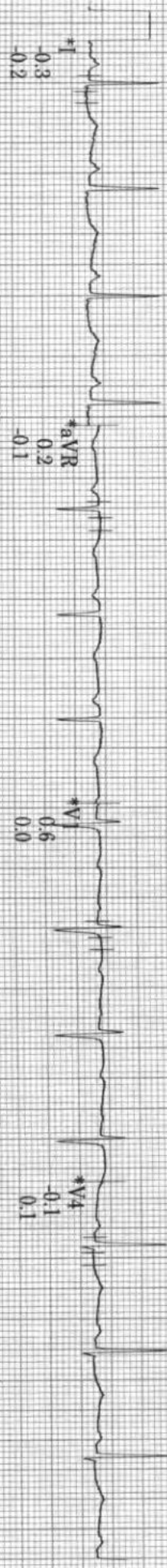

Raw Rhythm

\* Computer Synthesized Rhythm

40 Hz 25.0 mm/s 10.0 mm/mV A-H-S-50Hz HR 46

MAC05 010B

PRINTED IN U.S.A.



ID: SARDA  
Vist: DR.AFZAL NOOR KHAN

22-Jan-2022  
14:06:30

86bpm  
BP- 100/60

PRETEST  
HYPERVENT

BRUCE  
\*\*mph  
\*\*%

ST @ 10mm/mV  
\$0ms postJ

Lead  
ST(mm)  
Slope(mV/s)

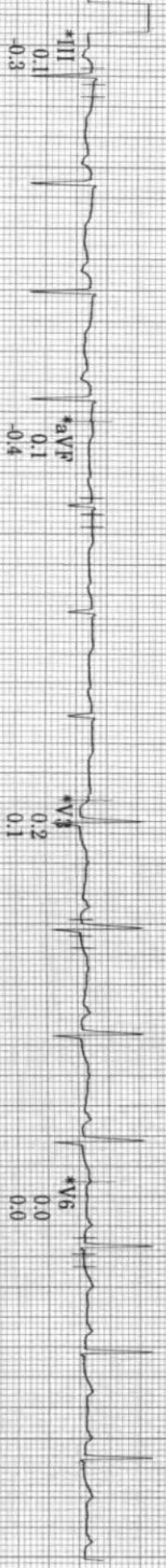
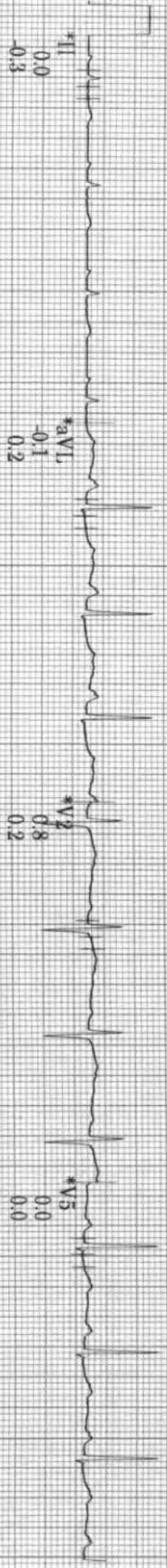
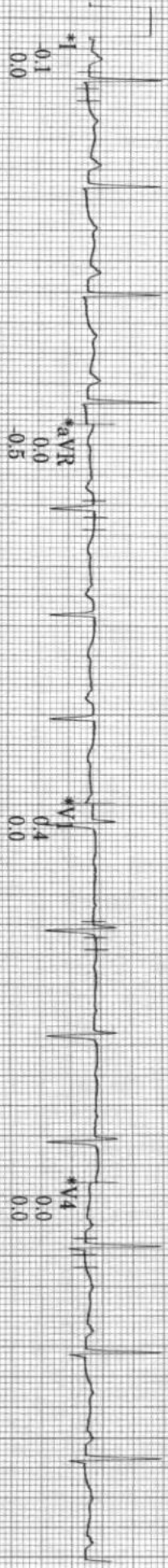

ID: SARDRA  
Vist: DR.AFZAL NOOR KHAN

22-Jan-2022  
14:09:39

113bpm

BP- 110/60

EXERCISE  
STAGE 1

2:50

BRUCE

1.6mph

10.0%

ST @ 10mm/mV  
80ms postJ

Lead  
ST(mm)  
Slope(mV/s)

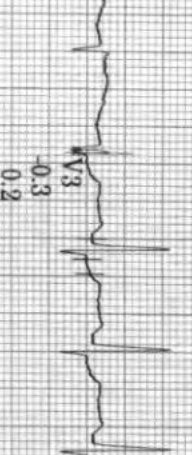
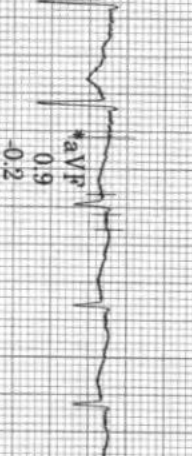
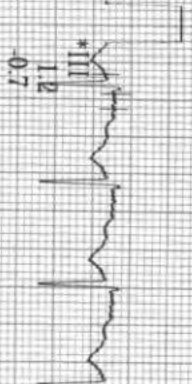
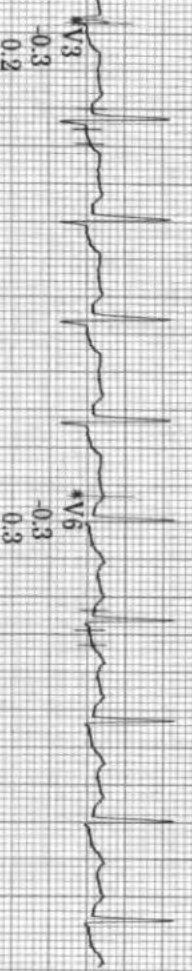
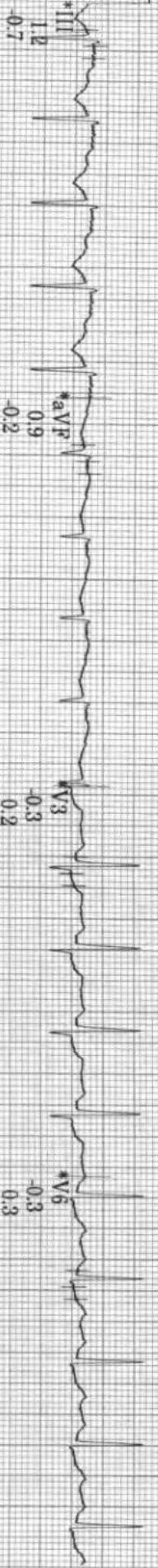
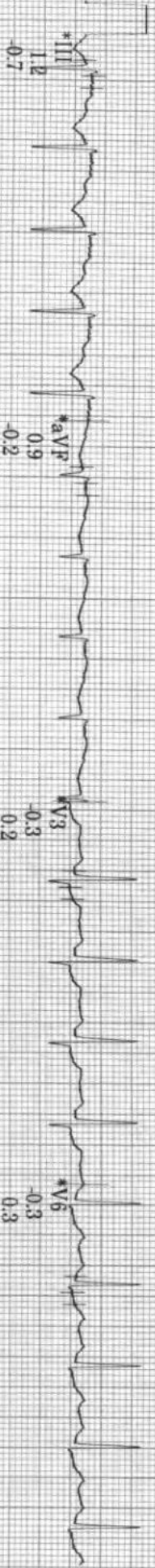
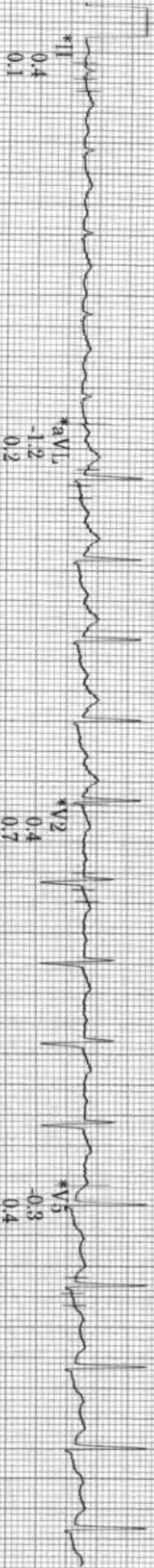
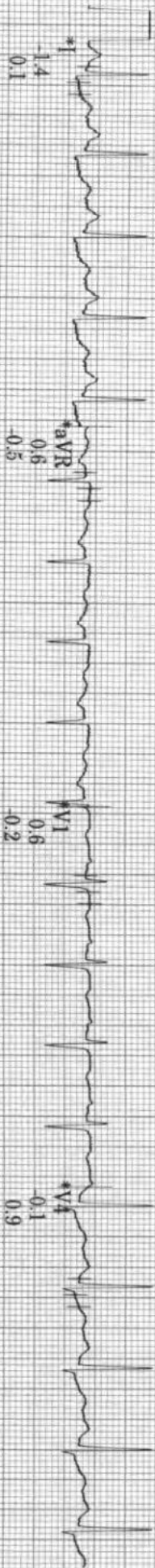

40 Hz 25.0 mm/s 10.0 mm/mV A-H-S-50Hz HR 46

Raw Rhythm

\* Computer Synthesized Rhythm

MAC55 010B

PRINTED IN U.S.A.

01



25

ID: SARDIA  
Vist: DRAFZAL NOOR KHAN

22-Jan-2022  
14:12:59

143bpm  
BP: 120/60

EXERCISE  
STAGE 2  
5:50

BRUCE  
2.5mph  
12.0%

ST @ 10mm/mV  
80ms postJ

Lead  
ST(mm)  
Slope(mV/s)

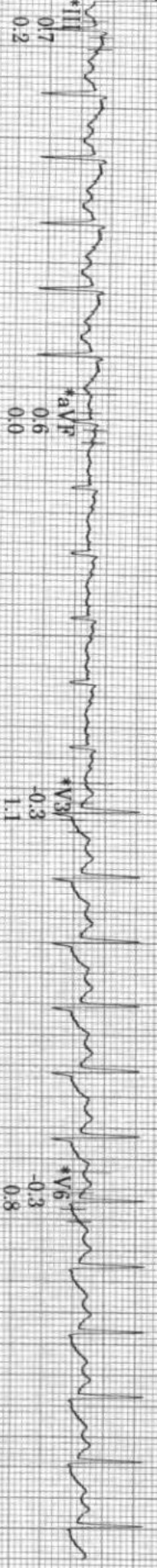
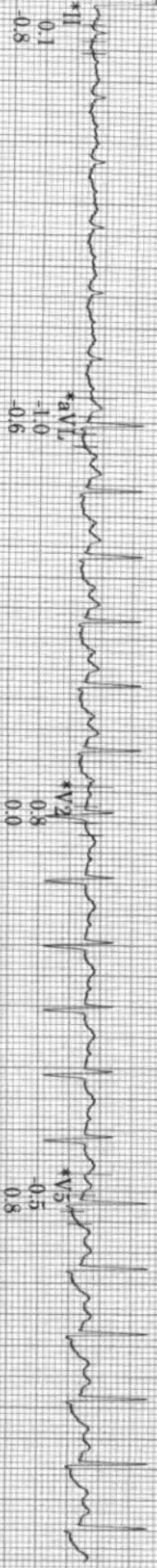
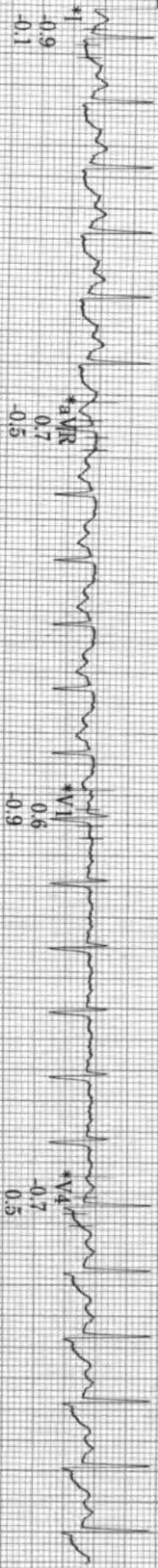

40 Hz 25.0 mm/s 10.0 mm/mV A-H-S-50Hz HR 46

MAC55 010B

\* Computer Synthesized Rhythm



ID: SARDIA  
Visit: DRAFZAL NOOR KHAN

22-Jan-2022  
14:15:59

167bpm

BP: 140/60

EXERCISE  
STAGE 3

8:50

BRUCE

3.3mph

14.0%

ST @ 10mm/mV  
80ms postJ

Lead  
ST(mm)  
Slope(mV/s)

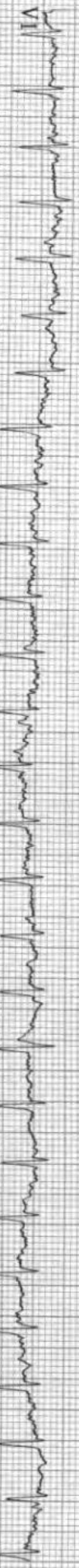
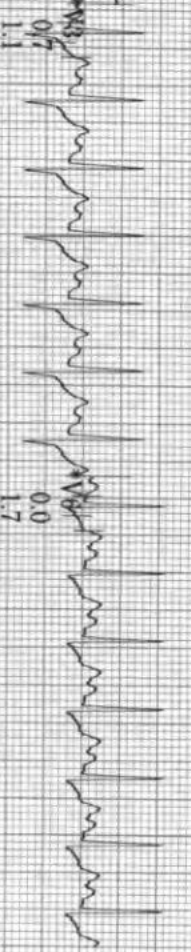
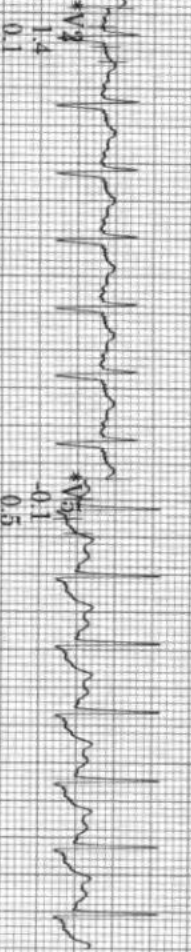
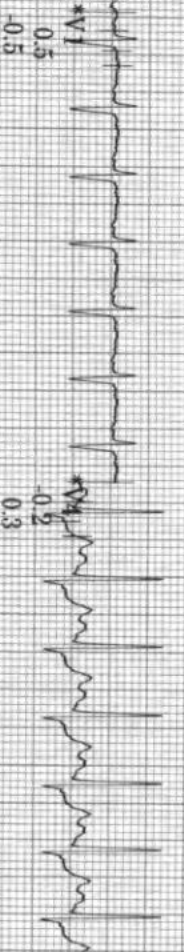
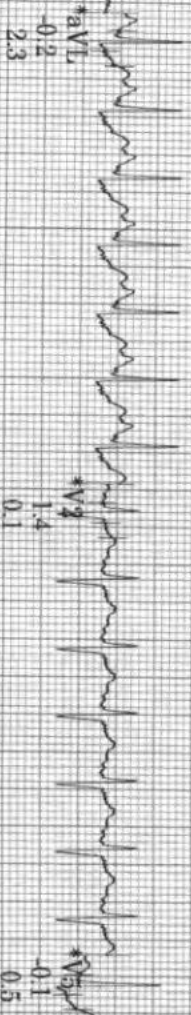
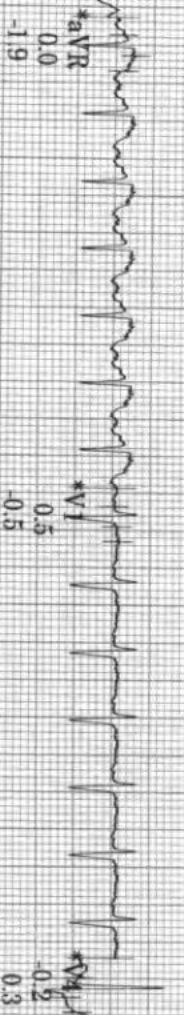
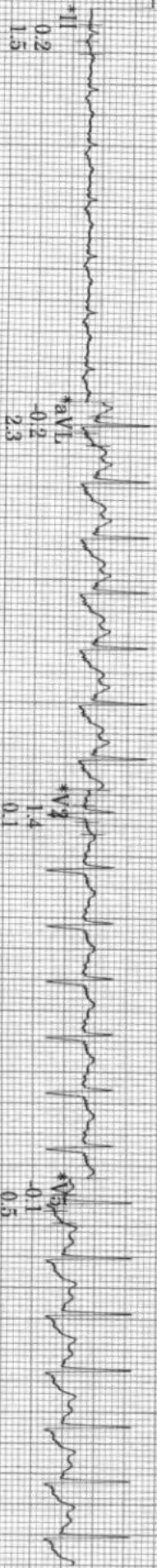
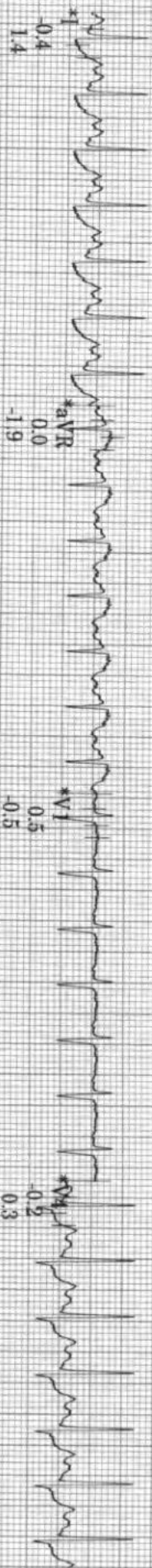

40 Hz

25.0 mm/s

10.0 mm/mV

A-H-S-50Hz HR 46

\* Computer Synthesized Rhythm

MAC55 010B

06

05

ID: SARDA  
Vist: DRAFZAL NOOR KHAN

22-Jan-2022  
14:17:19

178bpm  
BP: 160/60

EXERCISE  
STAGE 4  
10:10

BRUCE  
4.1mph  
16.0%

PEAK EXERCISE

ST @ 10mm/mV  
80ms postd

Lead  
ST(mm)  
Slope(mV/s)

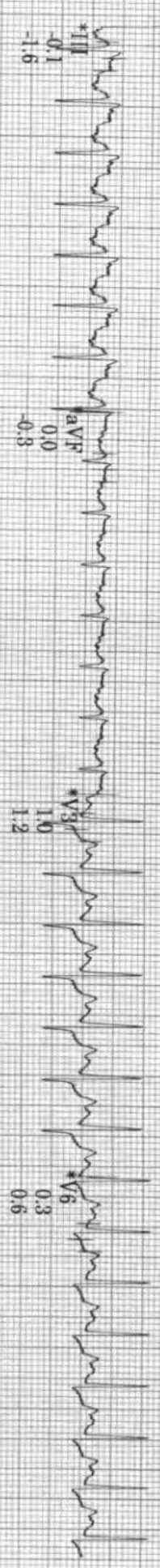
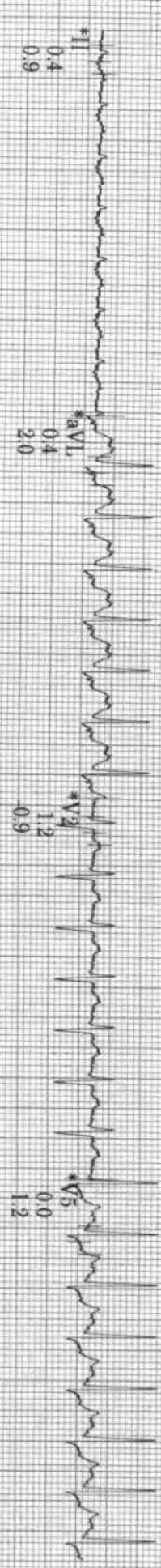
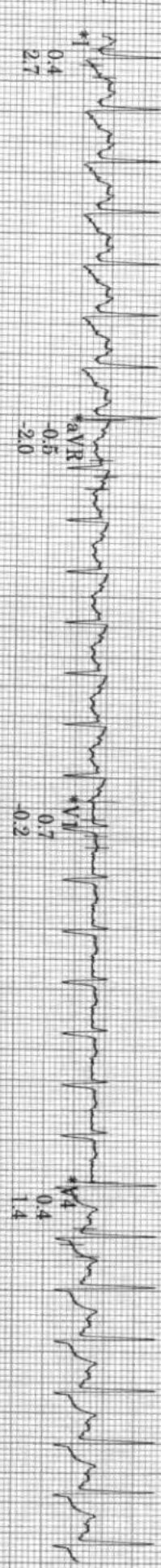

40 Hz 25.0 mm/s 10.0 mm/mV  
A-H S-50Hz HR 46

\* Computer Synthesized Rhythm  
MAC55 010B





ID: SARDA  
Visit: DRAAFZAL NOOR KHAN

22-Jan-2022  
14:17:42

172bpm

BP: 160/60

RECOVERY

Postl

0:23

BRUCE

1.6mph

0.0%

ST @ 10mm/mV  
80ms postl

Lead  
ST(mm)  
Slope(mV/s)

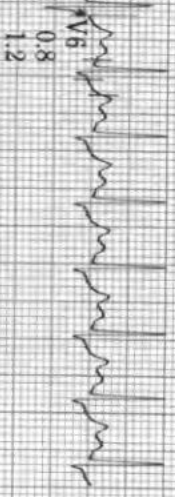
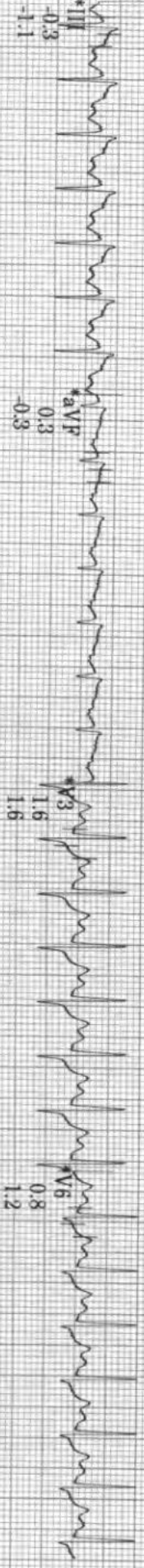
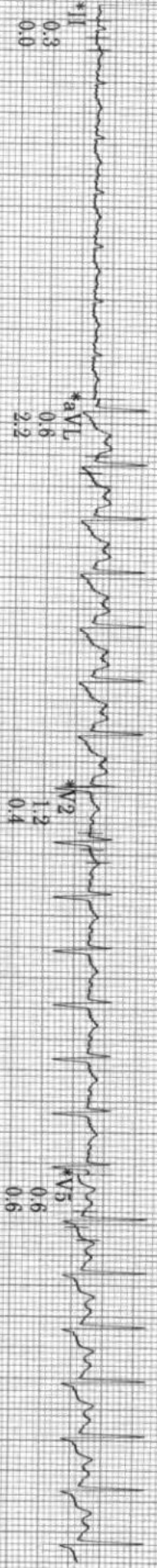
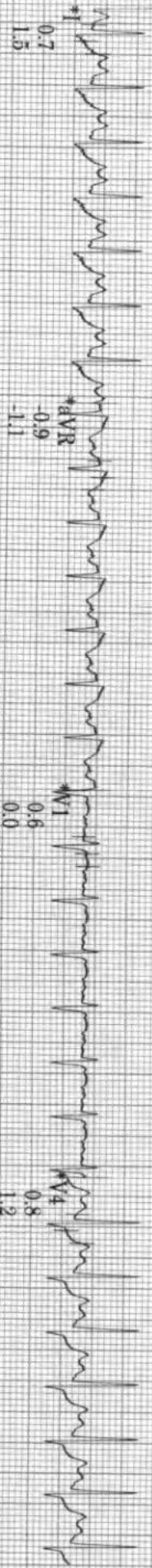

Raw Rhythm

\* Computer Synthesized Rhythm

40 Hz 25.0 mm/s 10.0 mm/mV A-H-S 50Hz HR 46

MAC55 010B

ID: SARDA  
Visit: DR.AFZAL NOOR KHAN

22-Jan-2022  
14:18:19

155bpm

BP: 150/60

RECOVERY  
Post  
1:00

BRUCE  
1.6mph  
0.0%

ST @ 10mm/mV  
80ms postd

Lead  
ST(mm)  
Slope(mV/s)

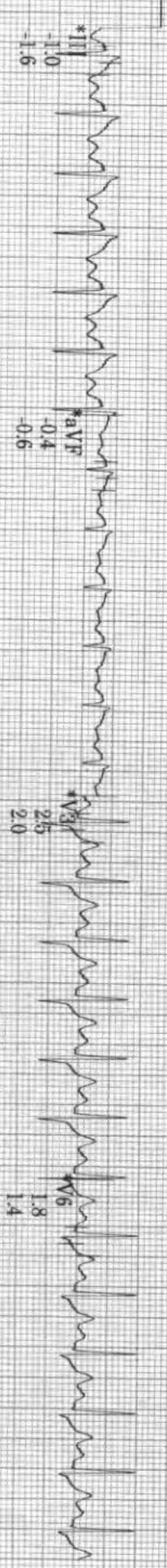
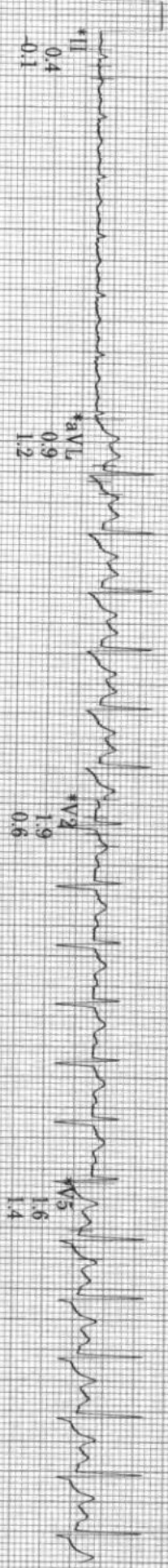
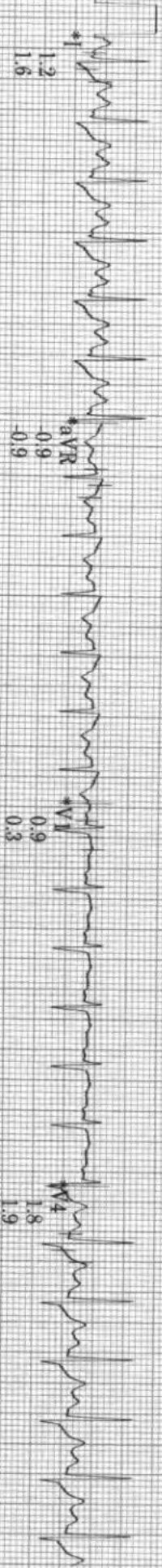

Raw Rhythm  
40 Hz  
25.0 mm/s  
10.0 mm/mV  
A-H-S-50Hz HR 46

\* Computer Synthesized Rhythm  
MAC55 010B



ID: SARDA  
Visit: DRAFZAL NOOR KHAN  
22-Jan-2022  
14:20:19

104bpm  
BP: 120/60  
ST @ 10mm/mV  
80ms postJ

RECOVERY  
Post  
3:00

BRUCE  
\*\*\*mph  
\*\*\*/%

Lead  
ST(mm)  
Slope(mV/s)

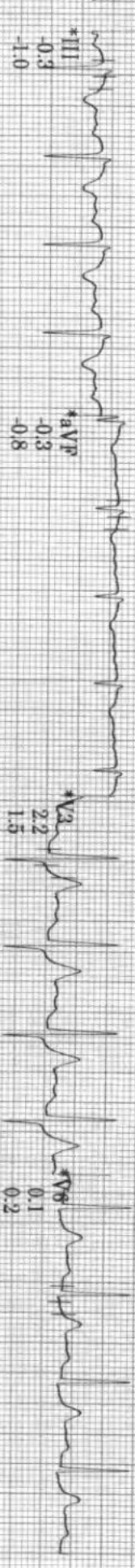
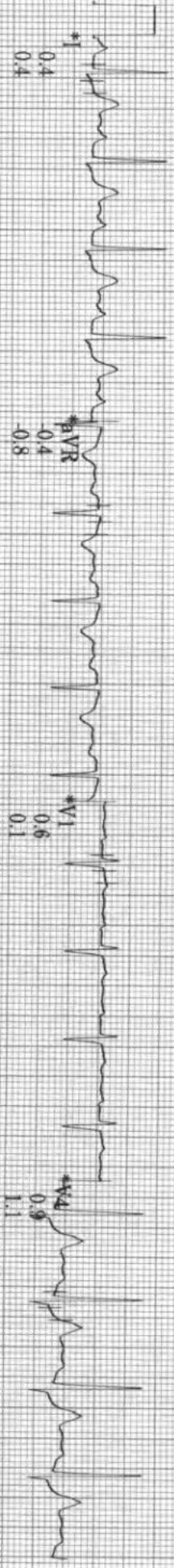

40 Hz 25.0 mm/s 10.0 mm/mV A-H-S-50Hz HR 46

\* Computer Synthesized Rhythm

MAC55 010B



BRUCE

Total Exercise time: 10:10

25.0 mm/s

ID: SARDA  
Visit: DRAFZAL NOOR KHAN

30years

Female

Max HR: 181bpm

95% of max predicted 190bpm

10.0 mm/mV

22-Jan-2022

160cm

Caucasian

67kg

Max BP: 160/60

Maximum workload: 11.7METS

100hz

14:04:25

Referred by: INSURANCE, COMPANY  
Test ind:

Reason for Termination:  
Comments: EXERCISED FOR 10:10 MINUTES OF BRUCE PROTOCOL  
ACHIEVED 94% MHR  
NORMAL CHRONOTROPIC & BP RESPONSE  
NO ECG CHANGES / NO ARRHYTHMIAS  
EXCELLENT EFFORT TOLERANCE  
TEST IS NEGATIVE FOR INDUCIBLE MYOCARDIAL ISCHEMIA.

BASELINE EXERCISE	MAX ST EXERCISE	PEAK EXERCISE	TEST END RECOVERY	BASELINE EXERCISE	MAX ST EXERCISE	PEAK EXERCISE	TEST END RECOVERY
0:00 BP: 100/60	5:23 147bpm	10:10 178bpm BP: 160/60	3:39 103bpm BP: 110/60	0:00 BP: 100/60	5:23 147bpm	10:10 178bpm BP: 160/60	3:39 103bpm BP: 110/60



I	II	III	aVR	aVL	aVF	V1	V2	V3	V4	V5	V6
0.0 -0.3	-1.5 0.9	0.3 2.8	0.1 0.6	0.5 0.0	0.4 -0.3	0.7 -0.5	0.5 0.0	0.8 1.2	0.3 0.8	0.0 0.4	-0.3 0.0

II	III	aVR	aVL	aVF	V1	V2	V3	V4	V5	V6
0.4 -0.1	-0.1 0.6	0.2 0.9	0.2 0.2	1.0 -0.1	0.7 -0.9	1.0 0.2	0.6 1.0	0.5 0.8	0.0 0.4	-0.3 0.0

III	aVR	aVL	aVF	V1	V2	V3	V4	V5	V6
0.4 -0.2	1.4 -0.7	-0.3 -1.5	-0.1 -0.7	0.3 0.3	0.0 1.4	0.6 1.5	0.5 1.8	0.0 0.4	-0.3 0.0

aVR	aVL	aVF	V1	V2	V3	V4	V5	V6
0.3 -0.1	1.5 -1.5	-0.3 -2.5	-0.3 -0.8	-0.1 -0.1	0.0 0.6	0.5 1.8	0.0 0.4	-0.3 0.0

aVL	aVF	V1	V2	V3	V4	V5	V6
-0.5 -0.5	-2.0 0.2	0.5 0.5	0.4 1.0	-0.4 -0.3	-0.6 0.9	0.0 1.8	0.2 0.4

aVF	V1	V2	V3	V4	V5	V6
-0.2 -0.2	-0.1 0.1	-0.3 -0.1	-0.3 -0.8	-0.1 -0.1	-0.3 1.1	-0.3 0.3

Lead ST\*(mm) Slope(mV/s)

INTERNATIONAL HOSPITAL, AURANGABAD

MAG551 010B

Unconfirmed

CE

Ge Healthcare

REF2104786-001